

STATE OF ILLINOIS
DEPARTMENT OF TRANSPORTATION

F.A.U. RTE.	SECTION	COUNTY	TOTAL SHEETS	SHEET NO.
5241	((19X-1)RS-1)PP&RS	STEPHENSON	44	1
		ILLINOIS	CONTRACT NO. 64V39	

FOR INDEX OF SHEETS, SEE SHEET NO. 2
FOR STATE STANDARDS, SEE SHEET NO. 2

PROPOSED HIGHWAY PLANS

FAU ROUTE 5241 (SOUTH ST)
SECTION ((19X-1)RS-1)PP&RS
PROJECT STP-NBLM(786)
PATCHING, MILLING & DESIGNED OVERLAY
LOCUST AVE. TO GALENA AVE. IN FREEPORT
STEPHENSON COUNTY

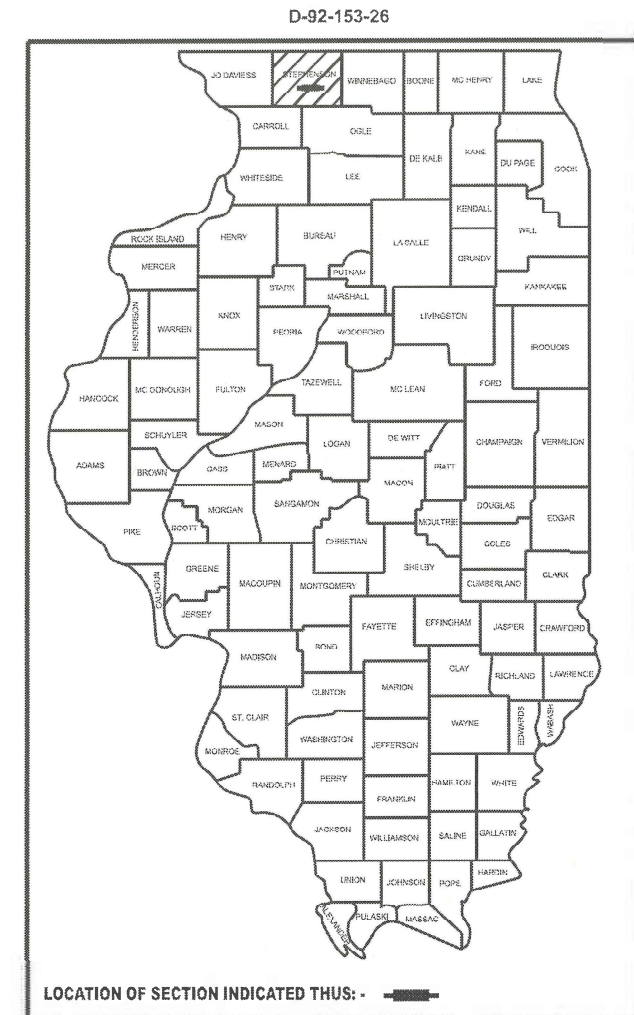

FREEPORT TOWNSHIP: SECTIONS (5,6)

PROJECT BEGINS
STA. 12+13

PROJECT ENDS
STA. 86+80

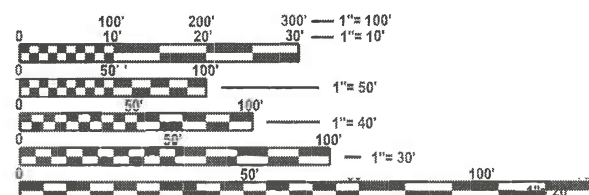

FULL SIZE PLANS HAVE BEEN PREPARED USING STANDARD ENGINEERING SCALES. REDUCED SIZED PLANS WILL NOT CONFORM TO STANDARD SCALES. IN MAKING MEASUREMENTS ON REDUCED PLANS, THE ABOVE SCALES MAY BE USED.

J.U.L.I.E.
JOINT UTILITY LOCATION INFORMATION FOR EXCAVATION
1-800-892-0123
OR 811

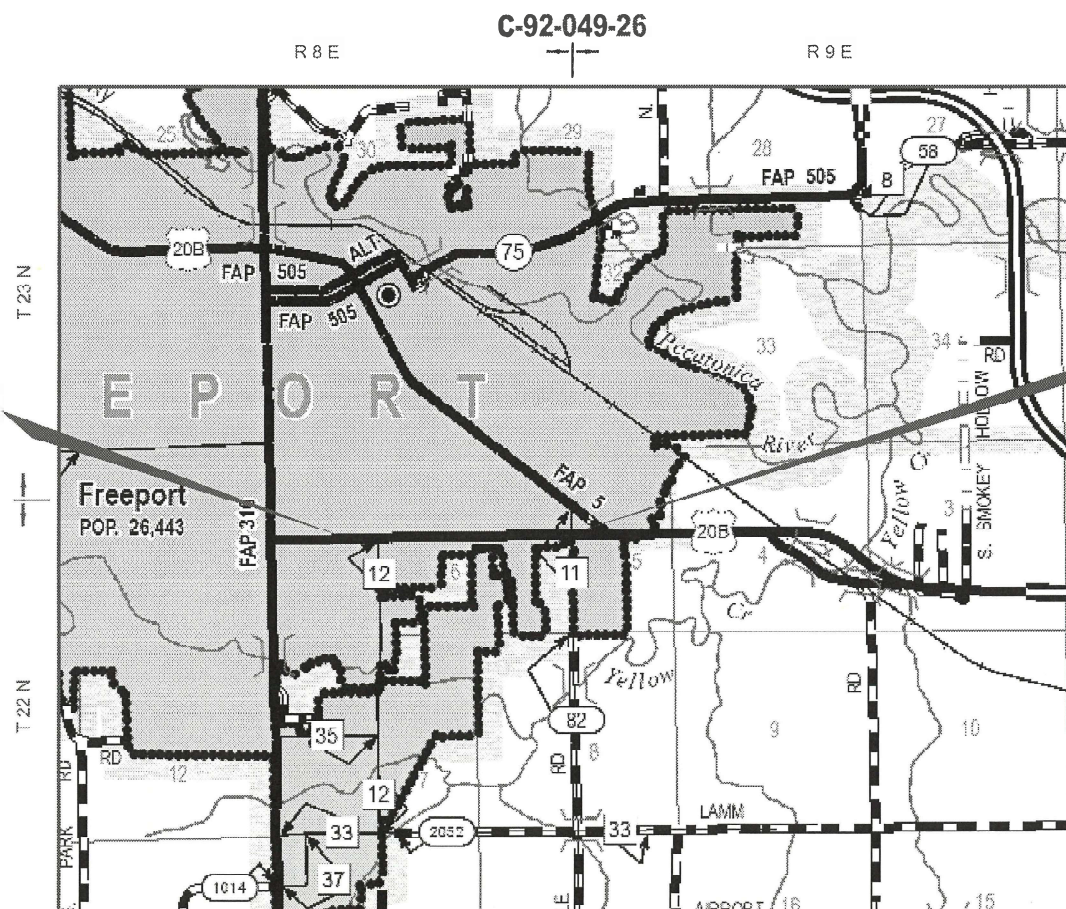

GROSS LENGTH = 7,467 FT. = 1.41 MILE
NET LENGTH = 7,467 FT. = 1.41 MILE

PROJECT ENGINEER: MICHAEL KUEHN
PROJECT MANAGER: PHONG HUYNH (815) 284-5974
E-MAIL: PHONG.HUYNH@ILLINOIS.GOV
CONTRACT NO. 64V39

STATE OF ILLINOIS
DEPARTMENT OF TRANSPORTATION

SUBMITTED March 11, 2026
Luha May REGIONAL ENGINEER

May 8, 2026
[Signature] ENGINEER OF DESIGN AND ENVIRONMENT

May 8, 2026
[Signature] DIRECTOR OF HIGHWAYS PROJECT IMPLEMENTATION

PRINTED BY THE AUTHORITY
OF THE STATE OF ILLINOIS

INDEX OF SHEETS

INDEX OF SHEETS

- 1 Cover Sheet
- 2 Index of Sheets / Highway Standards
- 3 General Notes
- 4 - 7 Summary of Quantities
- 8 - 10 Typical Sections
- 11 - 13 Schedule of Quantities
- 14 - 15 HMA & Entrance Schedule
- 16 - 19 Signing Schedule
- 20 - 22 Plan Sheets
- 23 - 26 Pavement Marking Details
- 27 - 34 Sign Design Details
- 35 - 38 Work Zone Sign Details (Dist Std 34.1)
- 39 - 43 Typical Pavement Markings (Dist Std 41.1)
- 44 Hot-Mix Asphalt Approaches and Mailbox Returns for Two Lifts (3P) Resurfacing Projects (Dist Std 47.2)
- 44 Traffic Control & Protection at Turn Bays (To Remain Open to Traffic) (Dist Std 94.2)

HIGHWAY STANDARDS

HIGHWAY STANDARDS

- 000001 - 09 Standard Symbols, Abbreviations and Patterns
- 001006 Decimal of an Inch and of a Foot
- 442201 - 04 Class D Patches
- 701006 - 05 Off-Road Operations, 2L, 2W, 15' to 24" From Pavement Edge
- 701011 - 04 Off-Road Moving Operations, 2L, 2W, Day Only
- 701301 - 04 Lane Closure, 2L, 2W, Short Time Operations
- 701311 - 03 Lane Closure, 2L, 2W, Moving Operations - Day Only
- 701427 - 05 Lane Closure, Multilane, Intermittent or Moving Oper., for Speeds ≤ 40 MPH
- 701501 - 06 Urban Lane Closure, 2L, 2W, Undivided
- 701502 - 09 Urban Lane Closure, 2L, 2W, with Bidirectional Left Turn Lane
- 701602 - 10 Urban Lane Closure, Multilane, 2W with Bidirectional Left Turn Lane
- 701701 - 10 Urban Lane Closure, Multilane Intersection
- 701901 - 11 Traffic Control Devices
- 720001 - 01 Sign Panel Mounting Details
- 720006 - 04 Sign Panel Erection Details
- 720011 - 01 Metal Posts for Signs, Markers and Delineators
- 720016 - 04 Mast Arm Mounted Street Name Signs
- 728001 - 01 Telescoping Steel Sign Support
- 729001 - 01 Applications of Types A and B Metal Posts (For Signs & Markers)
- 780001 - 05 Typical Pavement Markings
- 781001 - 04 Typical Applications Raised Reflective Pavement Markers

MODEL: D2_SHT_INDEX_1
FILE NAME: c:\p\work\p\work\marco.polo@illinois.gov\1208749\02-64V39-sht-index.dgn

	USER NAME = Marco.Polo	DESIGNED -	REVISED -	STATE OF ILLINOIS DEPARTMENT OF TRANSPORTATION	INDEX OF SHEETS AND HIGHWAY STANDARDS	F.A.U RTE. 5241	SECTION ((19X-1)RS-1)PP&RS	COUNTY STEPHENSON	TOTAL SHEETS 44	SHEET NO. 2
		DRAWN -	REVISED -							
		CHECKED -	REVISED -							
	PLOT DATE = 3/19/2026	DATE -	REVISED -		SCALE:	SHEET 1	OF 1	SHEETS	S A.	TO SA.
								ILLINOIS	FED. AID PROJECT	

GENERAL NOTES

When laying out for patching, the minimum distance between new patches (saw cut to saw cut) shall be 15 feet. When patch spacing is less than 15 feet, the pavement between patches shall also be removed and replaced.

The existing hot-mix asphalt on private and commercial entrances shall be bladed off or milled and disposed of outside the project limits. This could be the entire entrance or tapered at the end depending on if the mainline is resurfaced or milled and resurfaced. The cost of the blading, milling, rolling, and disposal is included in the contract unit price for INCIDENTAL HOT-MIX ASPHALT SURFACING.

The drop off that occurs at entrance edges as a result of resurfacing of the entrance shall be corrected using aggregate shoulder material. This work shall be paid for by the TON for Aggregate Shoulders of the type specified in the plans.

Lift Thickness: **1.5"** **2.25"**

Location and Mixture Uses(s):	Resurfacing	
	Surface	Binder
PG:	SBS PG 70-28	PG 58-28
Design Air Voids	4.0 @ N50	4.0 @ N50
Mixture Composition	IL 9.5	IL 19.0
Friction Aggregate	D	N/A
Mix Weight	112 lb/sy/in	N/A
Quality Management Program	QCP	QCP
Sublot Size	1000	1000
Material Transfer Device	Yes	Yes

Polymerized Bituminous Materials (Tack Coat) - Application Rates *	
Surface Type	Residual Rate
Milled (HMA or PCC)	0.05 lb / sq ft
Existing Pavement	0.05 lb / sq ft
Fog Coat (between lifts)	0.05 lb / sq ft

* polymer tack shall be SS-1hP, CSS-1hP, or NTEA listed material

The Contractor will be required to furnish 5 1/2" high brass stencils as approved by the Engineer and install stationing at 250' intervals. Stationing shall be placed on both lanes of 2-lane highways and on the outside lanes in both directions on 4-lane highways. The stations shall be placed 6" inside the pavement marking edge so they can be read from the shoulder. This work will be included in the cost of the final pavement surface.

The area to be tacked or primed shall be limited to that which can be covered with HMA on the next day's production, but no more than five days in advance of the placement of the HMA, unless approved by the Engineer.

Pavement Marking shall be done according to Standard 780001, except as follows:

1. All words, such as ONLY, shall be 8 feet high.
2. All non-freeway arrows shall be the large size.
3. The distance between yellow no-passing lines shall be 8 inches, not 7 inches, as shown in the detail of Typical Lane and Edge Lines.
4. Centerline Skip Dash Pavement Marking on multi-lane divided, multi-lane undivided, and one-way roadway shall be according to District Standard 41.1.

This project contains survey monuments that may be disturbed. The contractor must notify the Resident Engineer, Roger Inboden, Chief of Surveys, at Roger.Inboden@illinois.gov, a minimum of 21 days before any activity that may disturb a monument in the pavement. This would include section corners, quarter corners, witness corners, or anything else that could pertain to a property corner that would be in violation of 765 ILCS 205/11.

The following listed utilities located within the project limits or immediately adjacent to the project construction limits are members of JULIE:

NICOR Gas Co.	630-388-3019
Comcast Cable	815-509-8653
Windstream	815-715-2287
Stratus Networks	309-696-6349
City of Freeport	818-297-1166
Wisconsin Independent Network	715-838-4012
Frontier(North)	309-853-6297
ComEd	630-696-6855
DeKalb Fiber Optic	815-739-9000
Bluebird Network	847-650-1348
Unite Private Networks	319-304-5597
US Cellular	800-510-6091
Uniti Dark Fiber	217-318-7954

IDOT is not a member of JULIE. If you are near any overhead lighting, intersection lighting or traffic signals, contact the IDOT Traffic Office at 815/284-5469 at least 48 hours prior to work.

It shall be the Contractor's responsibility to contact the municipality to determine approved methods of utility structure adjustment. Utility structures may include, but are not limited to, manholes, water valves, handholes, etc. All materials and work necessary to complete adjustments per municipality requirements shall be considered included in the cost of the associated adjustment pay item.

Note: Video vehicle detection cameras shall be placed on the existing mast arms in accordance with the Special Provison and approved by IDOT, Bureau of Operations Engineer, Joel Graff, 815-284-5468.

FILE NAME = 64V39.GN (003).DOCX	USER NAME =	DESIGNED - Engineering Systems	REVISED -	STATE OF ILLINOIS DEPARTMENT OF TRANSPORTATION	GENERAL NOTES	ROUTE	SECTION	COUNTY	TOTAL SHEETS	SHEET NO.
	PLOT SCALE =	DRAWN -	REVISED -			FAU 5241	((19X-1)RS-1)PP&RS	Stephenson	44	3
	PLOT DATE = 4/7/2026 1:16 PM	CHECKED -	REVISED -			CONTRACT NO. 64V39				
	DATE = 4/7/2026 1:14 PM	REVISED -	SCALE:			SHEET NO. 1 OF 1 SHEETS	STA. TO STA.	ILLINOIS	FED. AID PROJECT	

SUMMARY OF QUANTITIES

CODE NUMBER	ITEM	UNIT	TOTAL QUANTITY	STBG	
				80% FED	100% CITY
				20% STATE	UTILITY
				ROADWAY	0021
				0005	URBAN
40600295	POLYMERIZED BITUMINOUS MATERIALS (TACK COAT)	POUND	36,660	36,660	
40600370	LONGITUDINAL JOINT SEALANT	FOOT	16,642	16,642	
40600405	MATERIAL TRANSFER DEVICE	TON	7,656	7,656	
40600900	HOT-MIX ASPHALT BINDER COURSE (HAND METHOD), N50	TON	21	21	
40600990	TEMPORARY RAMP	SQ YD	763	763	
40603080	HOT-MIX ASPHALT BINDER COURSE, IL-19.0, N50	TON	4,785	4,785	
40604160	POLYMERIZED HOT-MIX ASPHALT SURFACE COURSE, IL-9.5, MIX "D", N50	TON	2,871	2,871	
40800050	INCIDENTAL HOT-MIX ASPHALT SURFACING	TON	1,543	1,543	
44000164	HOT-MIX ASPHALT SURFACE REMOVAL, 3 3/4"	SQ YD	40,403	40,403	
44201741	CLASS D PATCHES, TYPE II, 8 INCH	SQ YD	1,709	1,709	
44201745	CLASS D PATCHES, TYPE III, 8 INCH	SQ YD	1,709	1,709	
44201747	CLASS D PATCHES, TYPE IV, 8 INCH	SQ YD	1,709	1,709	
48102100	AGGREGATE WEDGE SHOULDER, TYPE B	TON	177	177	
60255500	MANHOLES TO BE ADJUSTED	EACH	7		7

* SPECIALTY ITEM

MODEL: D2_SHT_SQO_1
FILE NAME: c:\pwworking\marco.polo@illinois.gov\1206749\02-64V39-sht-SQO.dgn

USER NAME = Marco.Polo	DESIGNED -	REVISED -
	DRAWN -	REVISED -
	CHECKED -	REVISED -
PLOT DATE = 4/6/2026	DATE -	REVISED -

STATE OF ILLINOIS
DEPARTMENT OF TRANSPORTATION

SUMMARY OF QUANTITIES

SCALE: SHEET 1 OF 4 SHEETS STA. TO STA.

F.A.U. RTE.	SECTION	COUNTY	TOTAL SHEETS	SHEET NO.
5241	((19X-1)RS-1)PP&RS	STEPHENSON	44	4
CONTRACT NO. 64V39				
ILLINOIS FED. AID PROJECT				

SUMMARY OF QUANTITIES

CODE NUMBER	ITEM	UNIT	TOTAL QUANTITY	STBG	
				80% FED 20% STATE	100% CITY
				ROADWAY	UTILITY
				0005 URBAN	0021 URBAN
60255800	MANHOLES TO BE ADJUSTED WITH NEW TYPE 1 FRAME, CLOSED LID	EACH	1		1
60260100	INLETS TO BE ADJUSTED	EACH	1	1	
60266600	VALVE BOXES TO BE ADJUSTED	EACH	20		20
67100100	MOBILIZATION	L SUM	1	1	
70102620	TRAFFIC CONTROL AND PROTECTION, STANDARD 701501	L SUM	1	1	
70102622	TRAFFIC CONTROL AND PROTECTION, STANDARD 701502	L SUM	1	1	
70102632	TRAFFIC CONTROL AND PROTECTION, STANDARD 701602	L SUM	1	1	
70102635	TRAFFIC CONTROL AND PROTECTION, STANDARD 701701	L SUM	1	1	
70103815	TRAFFIC CONTROL SURVEILLANCE	CAL DA	30	30	
70107025	CHANGEABLE MESSAGE SIGN	CAL DA	60	60	
70300100	SHORT TERM PAVEMENT MARKING	FOOT	47,718	47,718	
70300150	SHORT TERM PAVEMENT MARKING REMOVAL	SQ FT	11,929	11,929	
* 72000100	SIGN PANEL - TYPE 1	SQ FT	266	266	
* 72000200	SIGN PANEL - TYPE 2	SQ FT	63	63	

* SPECIALTY ITEM

MODEL: D2_SHT_SQO_2
FILE NAME: c:\pw\work\pav\marco.polo@illinois.gov\1206749\02-64V39-sht-SQO.dgn

USER NAME = Marco.Polo	DESIGNED -	REVISED -
	DRAWN -	REVISED -
	CHECKED -	REVISED -
PLOT DATE = 3/25/2026	DATE -	REVISED -

**STATE OF ILLINOIS
DEPARTMENT OF TRANSPORTATION**

SUMMARY OF QUANTITIES

SCALE: SHEET 2 OF 4 SHEETS STA. TO STA.

F.A.U RTE.	SECTION	COUNTY	TOTAL SHEETS	SHEET NO.
5241	((19X-1)RS-1)PP&RS	STEPHENSON	44	5
CONTRACT NO. 64V39				
ILLINOIS FED. AID PROJECT				

SUMMARY OF QUANTITIES

CODE NUMBER	ITEM	UNIT	TOTAL QUANTITY	STBG	
				80% FED	100% CITY
				20% STATE	UTILITY
				ROADWAY	0021
				0005	URBAN
* 72400310	REMOVE SIGN PANEL - TYPE 1	SQ FT	216	216	
* 72400320	REMOVE SIGN PANEL - TYPE 2	SQ FT	41	41	
* 72400710	RELOCATE SIGN PANEL - TYPE 1	SQ FT	78	78	
* 72800100	TELESCOPING STEEL SIGN SUPPORT	FOOT	419	419	
* 73000100	WOOD SIGN SUPPORT	FOOT	114	114	
* 78009000	MODIFIED URETHANE PAVEMENT MARKING - LETTERS AND SYMBOLS	SQ FT	1,097	1,097	
* 78009004	MODIFIED URETHANE PAVEMENT MARKING - LINE 4"	FOOT	11,468	11,468	
* 78009006	MODIFIED URETHANE PAVEMENT MARKING - LINE 6"	FOOT	950	950	
* 78009008	MODIFIED URETHANE PAVEMENT MARKING - LINE 8"	FOOT	1,767	1,767	
* 78009012	MODIFIED URETHANE PAVEMENT MARKING - LINE 12"	FOOT	321	321	
* 78009024	MODIFIED URETHANE PAVEMENT MARKING - LINE 24"	FOOT	372	372	
* 78011000	GROOVING FOR RECESSED PAVEMENT MARKING, LETTERS AND SYMBOLS	SQ FT	1,183	1,183	
* 78011025	GROOVING FOR RECESSED PAVEMENT MARKING 5"	FOOT	11,468	11,468	
* 78011035	GROOVING FOR RECESSED PAVEMENT MARKING 7"	FOOT	950	950	

* SPECIALTY ITEM

MODEL: D2_SHT_SQO_3
FILE NAME: c:\p\work\pav\marco.polo@illinois.gov\1206749\02-64V39-sht-SQO.dgn

USER NAME = Marco.Polo	DESIGNED -	REVISED -
	DRAWN -	REVISED -
	CHECKED -	REVISED -
PLOT DATE = 3/25/2026	DATE -	REVISED -

**STATE OF ILLINOIS
DEPARTMENT OF TRANSPORTATION**

SUMMARY OF QUANTITIES

SCALE: SHEET 3 OF 4 SHEETS STA. TO STA.

F.A.U RTE.	SECTION	COUNTY	TOTAL SHEETS	SHEET NO.
5241	((19X-1)RS-1)PP&RS	STEPHENSON	44	6
CONTRACT NO. 64V39				
ILLINOIS FED. AID PROJECT				

SOUTH ST
STA. 12+13 TO STA. 20+35

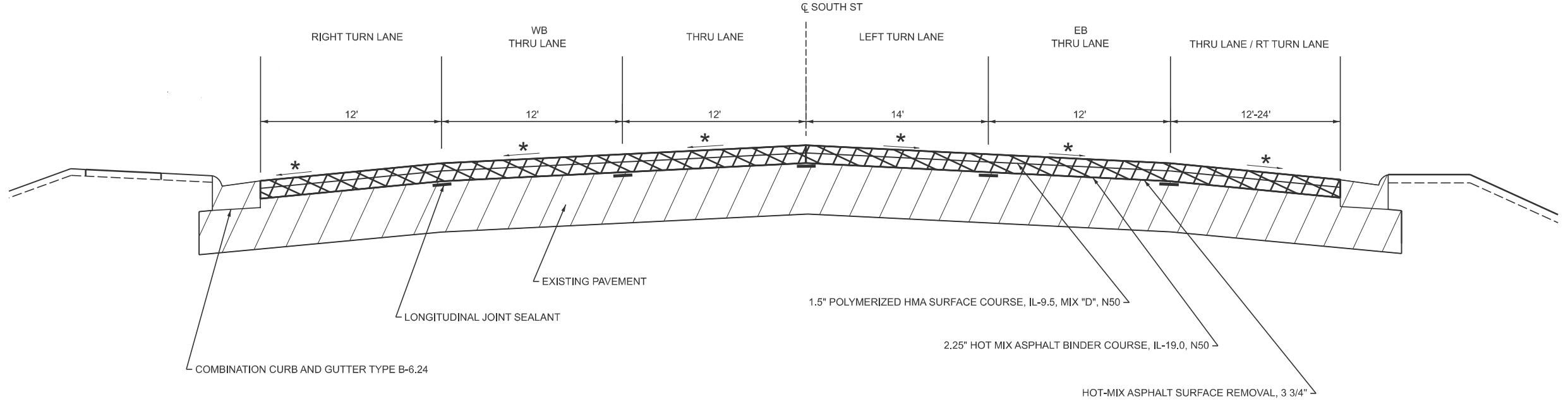

SOUTH ST
STA. 33+97 TO STA. 49+44

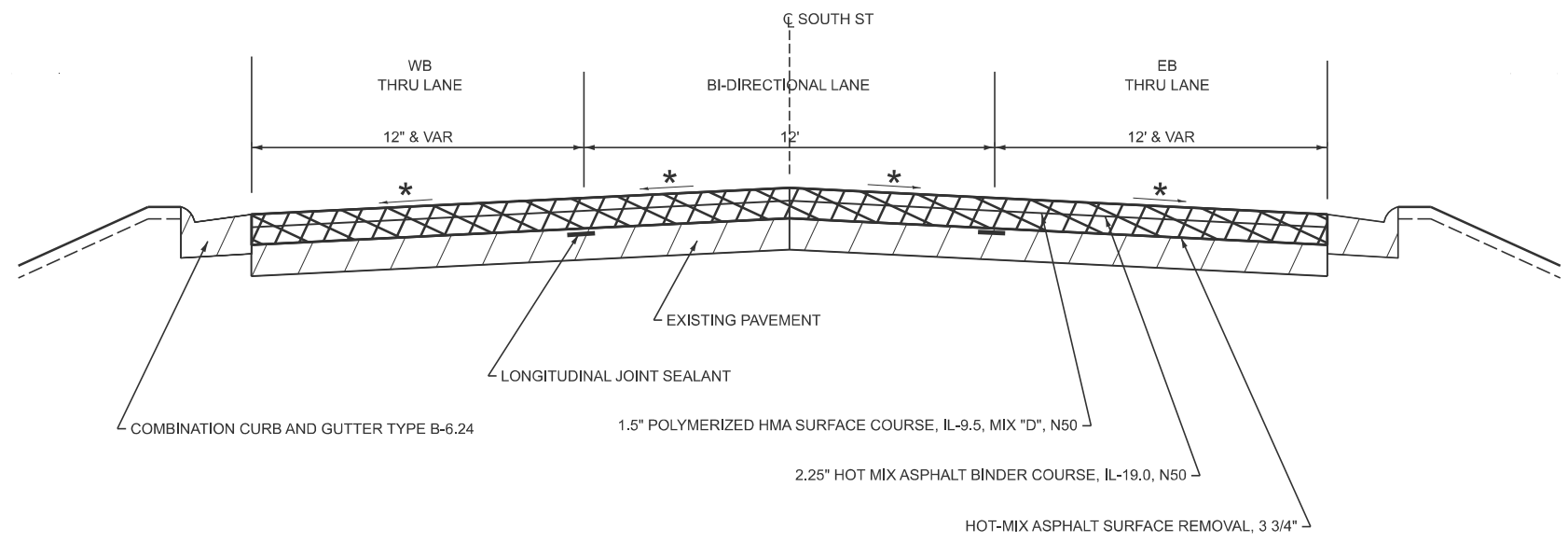

SOUTH ST
STA. 49+44 TO STA. 54+32

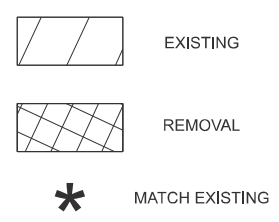
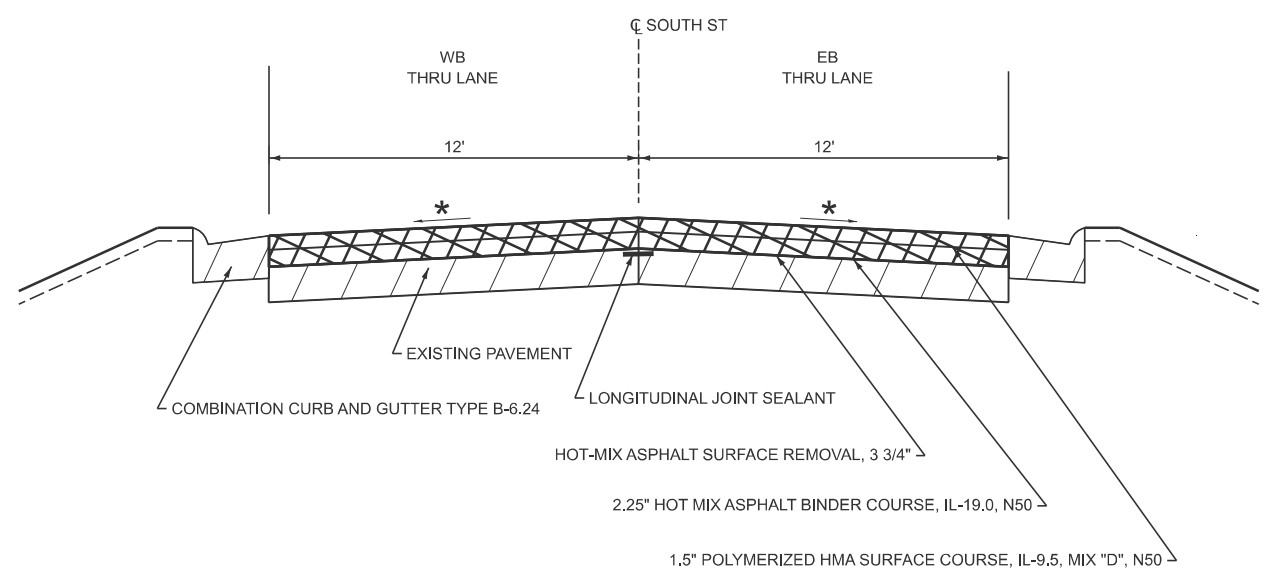

**STATE OF ILLINOIS
DEPARTMENT OF TRANSPORTATION**

TYPICAL SECTIONS

USER NAME = Marco.Polo	DESIGNED -	REVISED -
	DRAWN -	REVISED -
	CHECKED -	REVISED -
PLOT DATE = 4/10/2026	DATE -	REVISED -

SCALE:	SHEET 1	OF 3	SHEETS	STA.	TO STA.
--------	---------	------	--------	------	---------

F.A.U. RTE.	SECTION	COUNTY	TOTAL SHEETS	SHEET NO.
5241	((19X-1)RS-1)PP&RS	STEPHENSON	44	8
CONTRACT NO. 64V39				
ILLINOIS FED. AID PROJECT				

MODEL: Typical-5 (Sheet)
FILE NAME: c:\pwworking\marco.polo@illinois.gov\d1206749\02-64V39-sh-typical.dgn

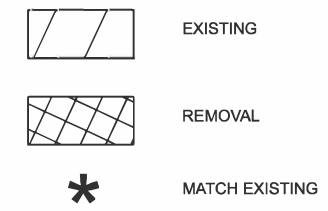
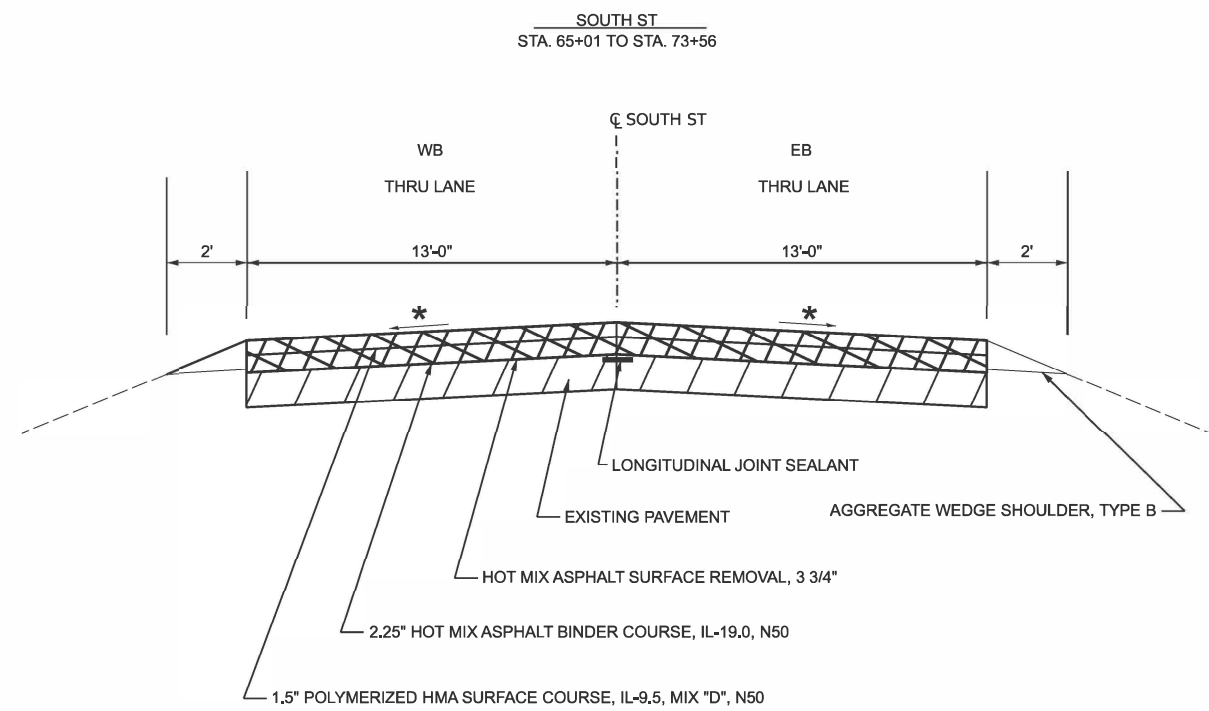
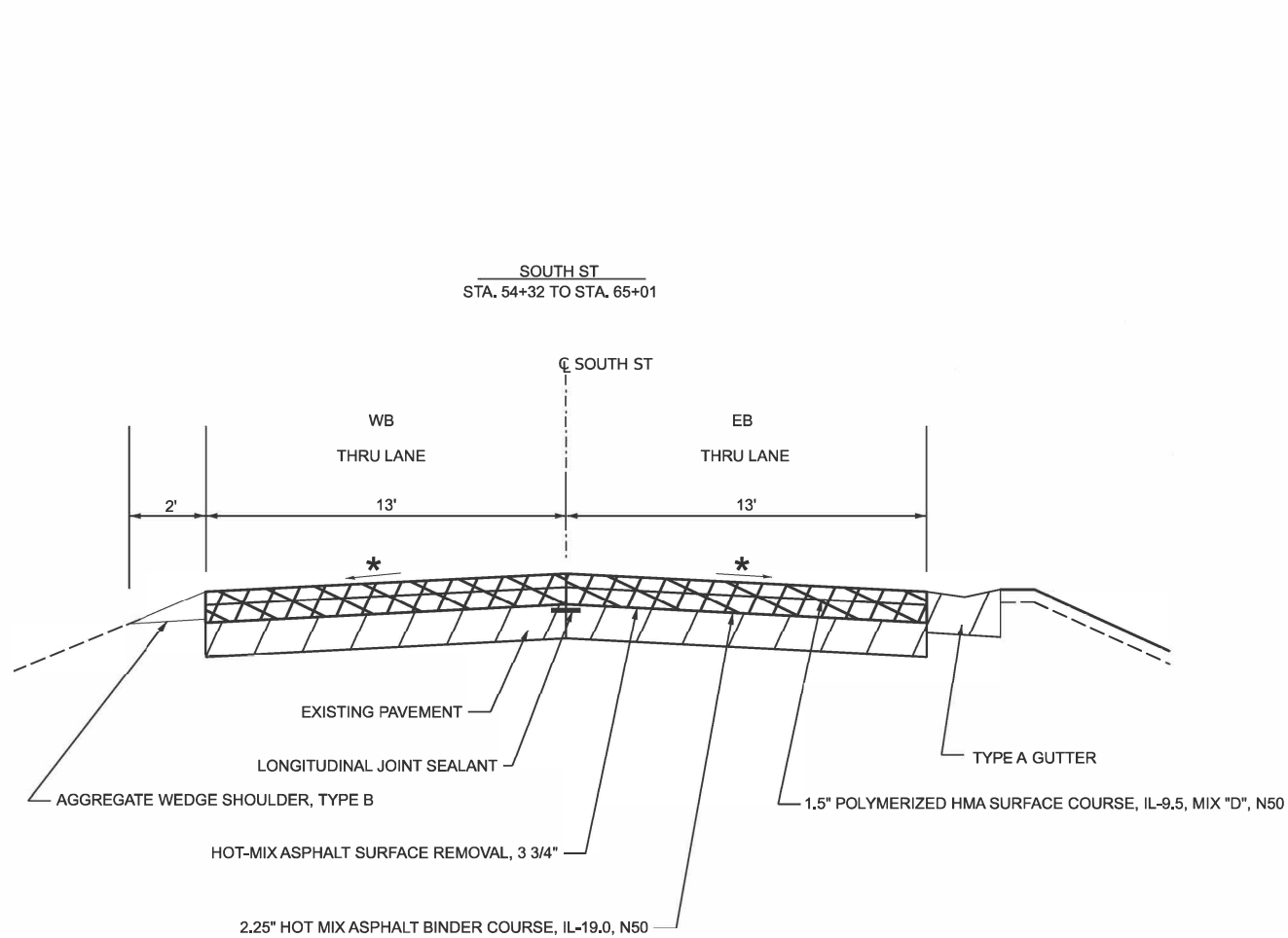
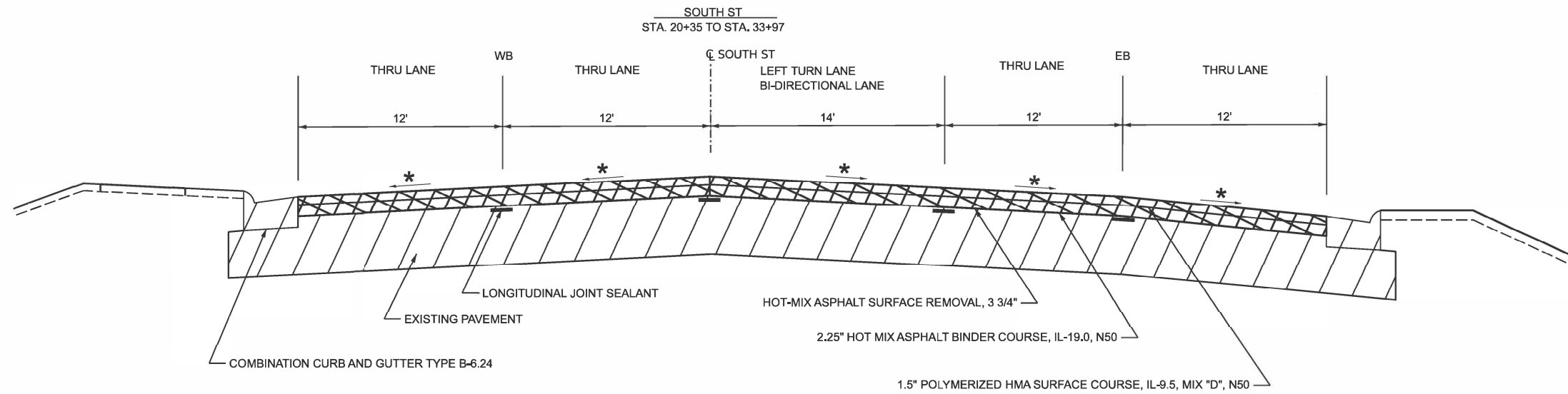

MODEL: Typical.dwg (Sheet)
FILE NAME: c:\pwworking\marco.polo@illinois.gov\1206749\02-64V39-sh-typical.dgn

USER NAME = Marco.Polo	DESIGNED -	REVISED -
	DRAWN -	REVISED -
	CHECKED -	REVISED -
PLOT DATE = 4/10/2026	DATE -	REVISED -

**STATE OF ILLINOIS
DEPARTMENT OF TRANSPORTATION**

TYPICAL SECTIONS

SCALE: SHEET 2 OF 3 SHEETS STA. TO STA.

F.A.U. RTE.	SECTION	COUNTY	TOTAL SHEETS	SHEET NO.
5241	((19X-1)RS-1)PP&RS	STEPHENSON	44	9
CONTRACT NO. 64V39				
ILLINOIS FED. AID PROJECT				

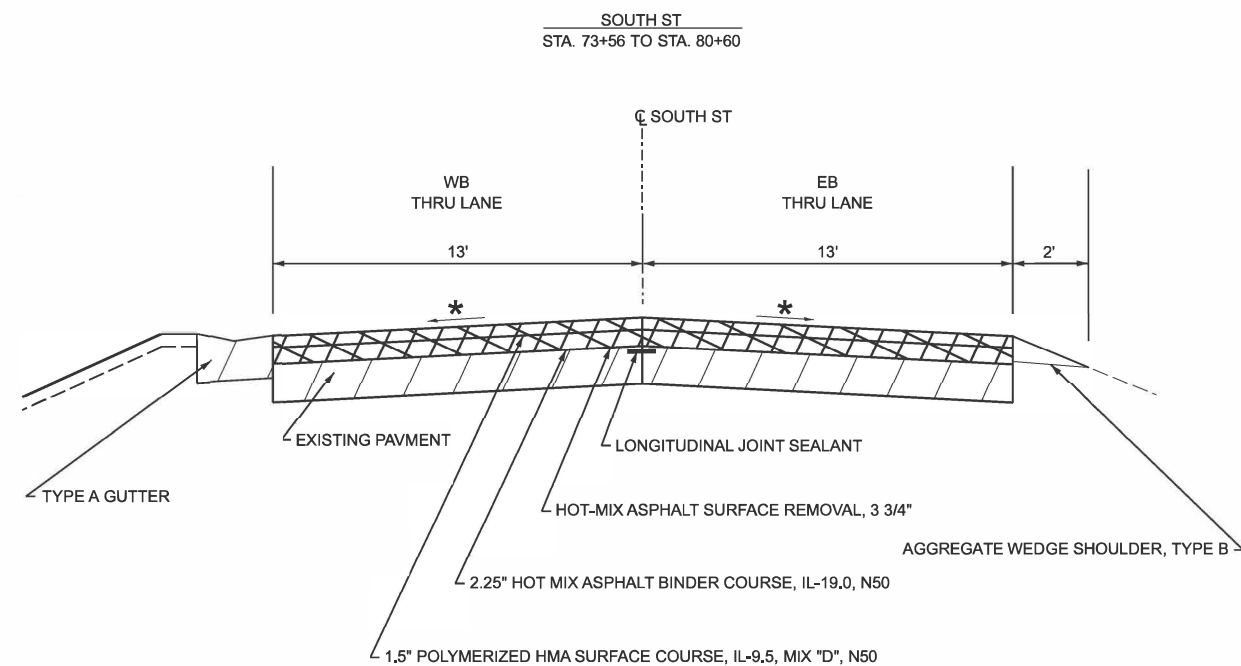
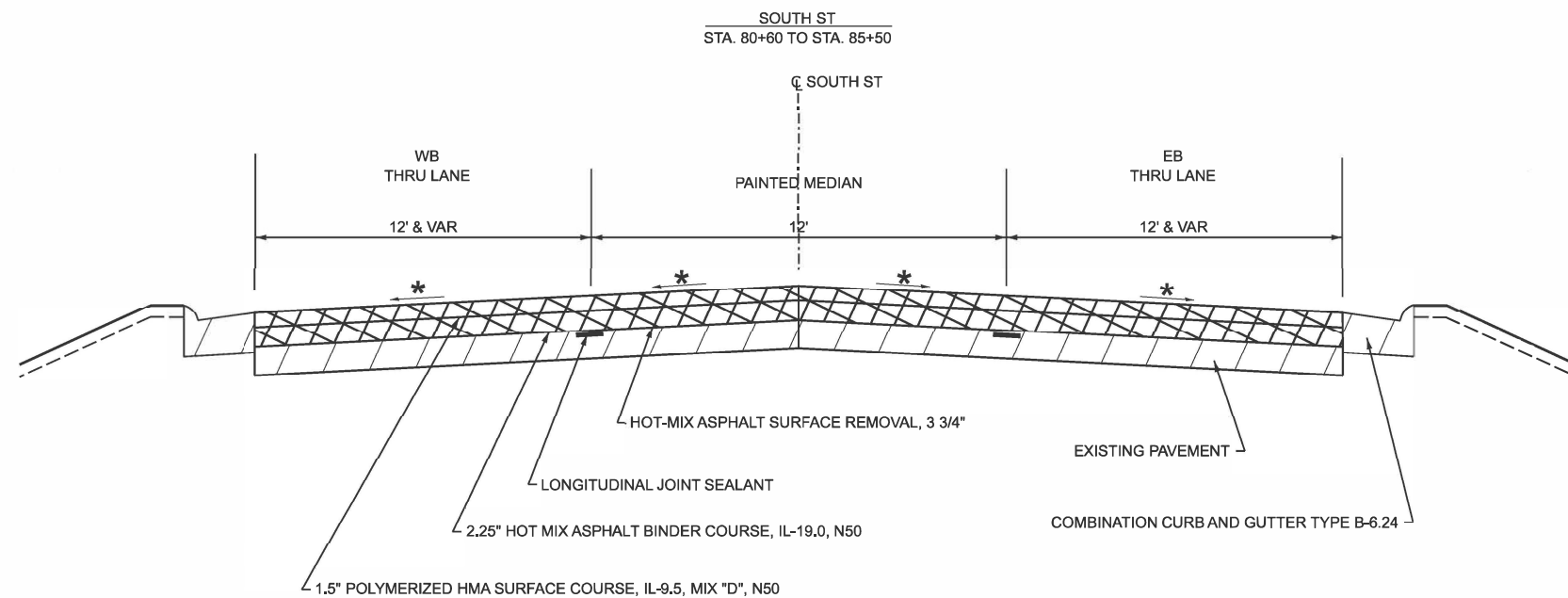
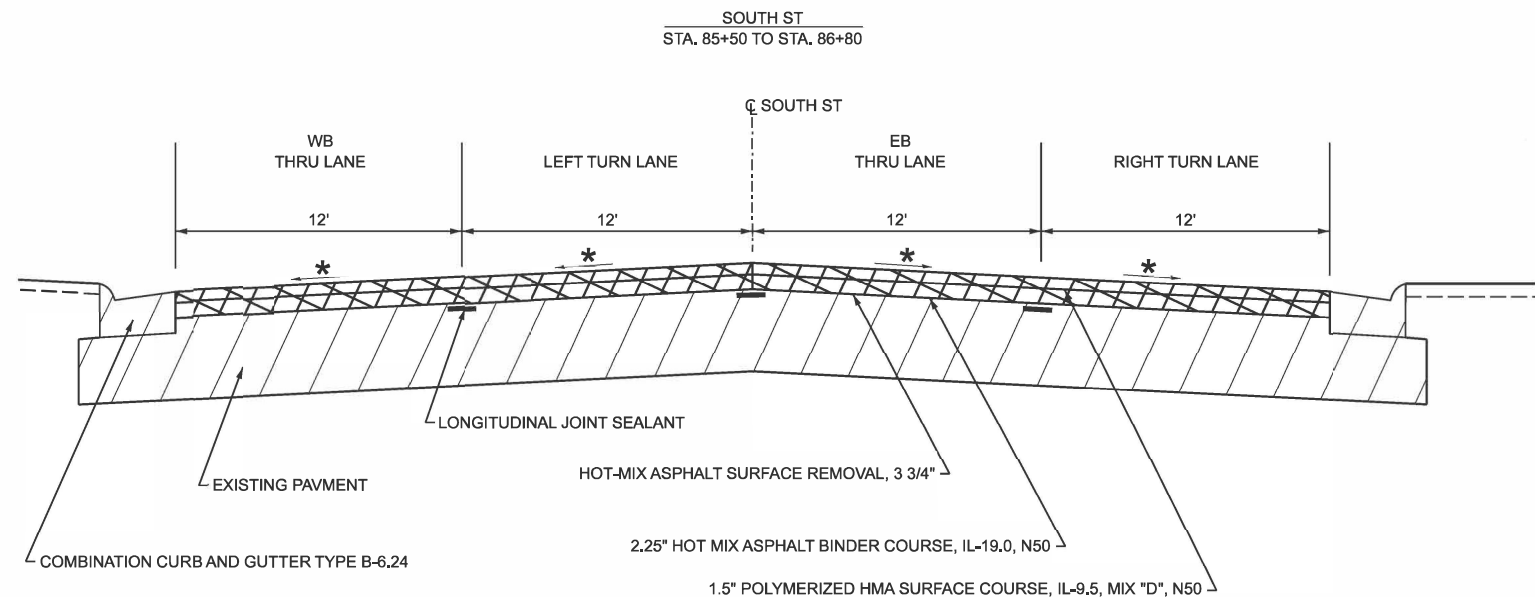

EXISTING
REMOVAL
MATCH EXISTING

MODEL: Typical-5 (Sheet)
FILE NAME: c:\pwworking\illinois.gov\1206749102-64V39-shh-typical.dgn

USER NAME = Marco.Polo	DESIGNED -	REVISED -
	DRAWN -	REVISED -
	CHECKED -	REVISED -
PLOT DATE = 4/10/2026	DATE -	REVISED -

**STATE OF ILLINOIS
DEPARTMENT OF TRANSPORTATION**

TYPICAL SECTIONS

SCALE: SHEET 3 OF 3 SHEETS STA. TO STA.

FAU RTE.	SECTION	COUNTY	TOTAL SHEETS	SHEET NO.
5241	((19X-1)RS-1)PP&RS	STEPHENSON	44	10
CONTRACT NO. 64V39				
ILLINOIS FED. AID PROJECT				

40600370 LONGITUDINAL JOINT SEALANT

FT	LOCATION South St	REMARK
615	Sta 12 + 13 - 13 + 36	Intersection
1290	Sta 13 + 36 - 15 + 94	Near Intersection
912	Sta 15 + 94 - 18 + 22	Near Intersection
852	Sta 18 + 22 - 20 + 35	Near Intersection
1136	Sta 20 + 35 - 23 + 19	5 Lane Section - 4 Through Lanes & 1 Bi-Directional Lane
1656	Sta 23 + 19 - 27 + 33	5 Lane Section - 4 Through Lanes & 1 Turn Lane
364	Sta 27 + 33 - 28 + 24	Near Intersection
1440	Sta 28 + 24 - 31 + 84	Near Intersection
584	Sta 31 + 84 - 34 + 76	Near Intersection
622	Sta 34 + 76 - 37 + 87	Near Intersection
638	Sta 37 + 87 - 41 + 06	Near Intersection
1386	Sta 41 + 06 - 47 + 99	Near Intersection
290	Sta 47 + 99 - 49 + 44	2 Lane Section
234	Sta 49 + 44 - 50 + 61	2 Lane Section
1024	Sta 50 + 61 - 60 + 85	2 Lane Section
444	Sta 60 + 85 - 63 + 07	Near Intersection
603	Sta 63 + 07 - 69 + 10	2 Lane Section
278	Sta 69 + 10 - 71 + 88	2 Lane Section
900	Sta 71 + 88 - 80 + 88	2 Lane Section
804	Sta 80 + 88 - 84 + 90	3 Lane Section - 2 Through Lanes & 1 Bi-Directional Lane
570	Sta 84 + 90 - 86 + 80	Near Intersection

16,642.0 TOTAL

40600900 HOT-MIX ASPHALT BINDER COURSE (HAND METHOD), N50

TON	LOCATION South St	REMARK
21	Sta 12 + 13 - 86 + 80	As Needed and Directed by the Resident

21 TOTAL

40600990 TEMPORARY RAMP

SQ YD	LOCATION South St	REMARK
70.4	Sta 12 + 13	Project Begins
140.7	Sta 12 + 89	Locust Ave (LT & RT)
37.0	Sta 18 + 22	Alley (RT)
114.8	Sta 28 + 24	Walnut Rd (LT & RT)
22.2	Sta 31 + 84	Cedar Ave (RT)
37.0	Sta 34 + 76	Oak Ave (LT & RT)
37.0	Sta 37 + 87	Highland Ave (LT & RT)
37.0	Sta 41 + 06	Chicago Ave (LT & RT)
27.8	Sta 47 + 84	Carroll Ave (LT)
18.5	Sta 54 + 22	Float Ave (LT)
18.5	Sta 60 + 85	Sleezer Home Rd (LT)
37.0	Sta 64 + 81	Ihm Blvd (RT)
18.5	Sta 69 + 10	Bidwell Ave (LT)
18.5	Sta 71 + 78	Rawleigh Ave (LT)
51.9	Sta 80 + 74	Armstrong Ave (LT & RT)
25.9	Sta 86 + 80	Project Ends
50.0		As Needed and Directed by the Resident

763.0 TOTAL

44201741 CLASS D PATCHES, TYPE II, 8 INCH

SQ YD	LOCATION South St	REMARK
1708.8	Sta 12 + 13 - 86 + 80	

1708.8 TOTAL

44201745 CLASS D PATCHES, TYPE III, 8 INCH

SQ YD	LOCATION South St	REMARK
1708.8	Sta 12 + 13 - 86 + 80	

1708.8 TOTAL

44201747 CLASS D PATCHES, TYPE IV, 8 INCH

SQ YD	LOCATION South St	REMARK
1708.8	Sta 12 + 13 - 86 + 80	

1708.8 TOTAL

48102100 AGGREGATE WEDGE SHOULDER, TYPE B

TON	LOCATION South St	REMARK
24.4	Sta 54 + 32 - 60 + 75	LT
8.0	Sta 60 + 95 - 63 + 07	LT
5.8	Sta 63 + 07 - 64 + 61	LT
30.3	Sta 65 + 01 - 69 + 00	LT & RT
18.8	Sta 69 + 20 - 71 + 68	LT & RT
12.0	Sta 71 + 88 - 73 + 56	LT & RT
26.7	Sta 73 + 56 - 80 + 60	RT
50.0	Sta 12 + 13 - 86 + 80	As Needed and Directed by the Resident

176.9 TOTAL

60255500 MANHOLES TO BE ADJUSTED

EACH	LOCATION South St	REMARK
1	Sta 28 + 41	LT - Walnut Ave
1	Sta 47 + 69	LT - Carroll Ave
1	Sta 54 + 19	LT - Float Ave
1	Sta 57 + 57	LT - HMA Entrance
1	Sta 60 + 89	LT - Sleezer Home Rd
1	Sta 69 + 30	LT - Bidwell Ave
1	Sta 71 + 96	LT - Rawleigh Ave

7 TOTAL

60255800 MANHOLES TO BE ADJUSTED WITH NEW TYPE 1 FRAME, CLOSED LID

EACH	LOCATION South St	REMARK
1	Sta 12 + 13 - 86 + 80	As Needed and Directed by the Resident

1 TOTAL

60260100 INLETS TO BE ADJUSTED

EACH	LOCATION South St	REMARK
1	Sta 12 + 13 - 86 + 80	As Needed and Directed by the Resident

1 TOTAL

60266600 VALVE BOXES TO BE ADJUSTED

EACH	LOCATION South St	REMARK
1	Sta 12 + 58	LT - Locust Ave
1	Sta 12 + 70	LT - Locust Ave
1	Sta 27 + 64	LT
1	Sta 28 + 62	LT
1	Sta 31 + 77	RT - Cedar Ave
1	Sta 31 + 78	RT - Cedar Ave
1	Sta 34 + 70	LT - Oak Ave
1	Sta 37 + 57	LT
1	Sta 37 + 71	LT - Highland Ave
1	Sta 37 + 72	LT
1	Sta 38 + 03	RT - Highland Ave
1	Sta 54 + 36	LT
1	Sta 61 + 06	LT
1	Sta 64 + 60	LT
1	Sta 68 + 90	LT - Bidwell Ave
1	Sta 71 + 39	LT
1	Sta 71 + 62	LT - Rawleigh ave
1	Sta 80 + 38	LT
1	Sta 80 + 63	LT
1	Sta 80 + 83	RT - Baileyville Rd

20 TOTAL

MODEL: D2_SHT_SCHEDULE_1
FILE NAME: c:\pw\work\pav\illinois\pav\1206749\02-64V39-sht-Schedule_Importer.dgn

USER NAME = Marco.Polo	DESIGNED -	REVISED -
	DRAWN -	REVISED -
	CHECKED -	REVISED -
PLOT DATE = 4/6/2026	DATE -	REVISED -

STATE OF ILLINOIS
DEPARTMENT OF TRANSPORTATION

SCHEDULE OF QUANTITIES

SCALE: SHEET 1 OF 5 SHEETS STA. TO STA.

F.A.U. RTE.	SECTION	COUNTY	TOTAL SHEETS	SHEET NO.
5241	((19X-1)RS-1)PP&RS	STEPHENSON	44	11
CONTRACT NO. 64V39				
ILLINOIS FED. AID PROJECT				

70300100 SHORT TERM PAVEMENT MARKING

FT	LOCATION	REMARK
	South St	
243.2 Sta 12 + 13 - 12 + 89		Median, Center Lines & Turn Lanes
825.6 Sta 13 + 36 - 15 + 94		Median, Center Lines & Turn Lanes
451.0 Sta 15 + 94 - 17 + 99		Median, Center Lines & Turn Lane
431.2 Sta 18 + 39 - 20 + 35		Median, Center Lines & Turn Lane
624.8 Sta 20 + 35 - 23 + 19		Center Lines & Turn Lane
910.8 Sta 23 + 19 - 27 + 33		Median, Center Lines & Turn Lane
558.8 Sta 29 + 18 - 31 + 72		Median, Center Lines & Turn Lane
540.0 Sta 31 + 96 - 34 + 66		Turn Lane
582.0 Sta 34 + 86 - 37 + 77		Turn Lane
598.0 Sta 37 + 97 - 40 + 96		Turn Lane
1306.0 Sta 41 + 16 - 47 + 69		Turn Lane
524.0 Sta 47 + 99 - 50 + 61		Median
351.0 Sta 50 + 61 - 54 + 12		Median
643.0 Sta 54 + 32 - 60 + 75		Median
424.0 Sta 60 + 95 - 63 + 07		Median & Turn Lane
593.0 Sta 63 + 07 - 69 + 00		Median
248.0 Sta 69 + 20 - 71 + 68		Median
872.0 Sta 71 + 88 - 80 + 60		Median
804.0 Sta 80 + 88 - 84 + 90		Turn Lane
399.0 Sta 84 + 90 - 86 + 80		Median & Turn Lane
11,929.4	AFTER MILLING TOTAL	
11929.4 Sta 12 + 13 - 86 + 80		After Tack Coat
11929.4 Sta 12 + 13 - 86 + 80		After Binder
11929.4 Sta 12 + 13 - 86 + 80		After Surface
47,717.6	TOTAL	

70300150 SHORT TERM PAVEMENT MARKING REMOVAL

SQ FT	LOCATION	REMARK
	South St	
11,929 Sta 12 + 13 - 86 + 80		
11,929.4	TOTAL	

78009000 MODIFIED URETHANE PAVEMENT MARKING - LETTERS AND SYMBOLS

SQ FT	LOCATION	REMARK
	South St	
270.4	South St & Locust Ave	8 Left Arrows, 6 Right Arrows, 2 Right and Through Combination Arrow
62.4	South St & Alley	2 Left Arrows, 2 Right Arrows
78.0	Bi-Dir. Lane: Alley & Walnut	2 Sets of Opposing Left Turn Arrows, 1 Left Arrows
124.8	South St & Walnut Ave	6 Left Arrows, 2 Right Arrows
62.4	Bi-Dir. Lane: Cedar & Oak	2 Sets of Opposing Left Turn Arrows
93.6	Bi-Dir. Lane: Oak & Highland	3 Sets of Opposing Left Turn Arrows
93.6	Bi-Dir. Lane: Highland & Chicago	3 Sets of Opposing Left Turn Arrows
156.0	Bi-Dir. Lane: Chicago & Carroll	5 Sets of Opposing Left Turn Arrows
31.2	South St & Sleezer Home Rd	2 Right Arrows
124.8	South St & Galena	3 Left Arrows, 3 Right and Through Combination Arrow
1097	TOTAL	

78009004 MODIFIED URETHANE PAVEMENT MARKING - LINE 4"

FT	LOCATION	REMARK
	South St	
548 Sta 13 + 36 - 16 + 10		Median - Solid Yellow
336 Sta 16 + 10 - 17 + 78		Median - Solid Yellow
288 Sta 18 + 54 - 19 + 98		Median - Solid Yellow
268 Sta 19 + 98 - 21 + 32		Median - Solid Yellow
250 Sta 21 + 32 - 22 + 57		Median - Solid Yellow
830 Sta 23 + 55 - 27 + 70		Median - Solid Yellow
334 Sta 28 + 86 - 30 + 53		Median - Solid Yellow
234 Sta 30 + 53 - 31 + 70		Median - Solid Yellow
446 Sta 32 + 21 - 34 + 44		Median - Solid Yellow
456 Sta 35 + 22 - 37 + 50		Median - Solid Yellow
480 Sta 38 + 26 - 40 + 66		Median - Solid Yellow
1228 Sta 41 + 40 - 47 + 54		Median - Solid Yellow
402 Sta 47 + 99 - 50 + 00		Median - Solid Yellow
1006 Sta 50 + 00 - 55 + 33		Channelization - Solid Yellow
834 Sta 55 + 33 - 62 + 00		Channelization - Solid/Skip Yellow
284 Sta 62 + 00 - 73 + 37		Channelization - Skip Yellow
811 Sta 73 + 37 - 79 + 86		Channelization - Skip/Solid Yellow
122 Sta 79 + 86 - 80 + 47		Median - Solid Yellow
1132 Sta 81 + 14 - 86 + 80		Median - Solid Yellow
31 Sta 21 + 32 - 22 + 57		Skips Yellow
56 Sta 32 + 21 - 34 + 44		Skips Yellow
57 Sta 35 + 22 - 37 + 50		Skips Yellow
60 Sta 38 + 26 - 40 + 66		Skips Yellow
154 Sta 41 + 40 - 47 + 54		Skips Yellow
10707	YELLOW TOTAL	
	South St	
206 Sta 13 + 36 - 17 + 40		Center Line - Skip Dash
27 Sta 17 + 48 - 18 + 54		Center Line - Skip Dash
188 Sta 18 + 54 - 22 + 30		Center Line - Skip Dash
207 Sta 23 + 55 - 27 + 69		Center Line - Skip Dash
134 Sta 28 + 87 - 31 + 55		Center Line - Skip Dash
762	WHITE TOTAL	
11,468	TOTAL	

78009006 MODIFIED URETHANE PAVEMENT MARKING - LINE 6"

FT	LOCATION	REMARK
	South St	
404	South St & Locust Ave	Cross Walk
546	South St & Walnut ave	Cross Walk
950	TOTAL	

78009008 MODIFIED URETHANE PAVEMENT MARKING - LINE 8"

FT	LOCATION	REMARK
	South St	
121 Sta 16 + 46 - 17 + 67		Turn Lane
101 Sta 18 + 54 - 19 + 55		Turn Lane
45 Sta 23 + 55 - 24 + 00		Turn Lane
82 Sta 61 + 12 - 61 + 94		Turn Lane
86 Sta 86 + 37 - 86 + 80		Turn Lane
861	South St & Locust Ave Intersection	Turn Lane
471	South St & Walnut Ave Intersection	Turn Lane
1767	TOTAL	

MODEL: D2_SHT_SCHEDULE_2
FILE NAME: c:\pwworkspace\marco.polo@illinois.gov\d1206749\02-64V39-sht-Schedule_Importer.dgn

USER NAME = Marco.Polo	DESIGNED -	REVISED -
	DRAWN -	REVISED -
	CHECKED -	REVISED -
PLOT DATE = 3/20/2026	DATE -	REVISED -

STATE OF ILLINOIS
DEPARTMENT OF TRANSPORTATION

SCHEDULE OF QUANTITIES

SCALE: SHEET 2 OF 5 SHEETS STA. TO STA.

F.A.U. RTE.	SECTION	COUNTY	TOTAL SHEETS	SHEET NO.
5241	((19X-1)RS-1)PP&RS	STEPHENSON	44	12
CONTRACT NO. 64V39				
ILLINOIS FED. AID PROJECT				

78009012 **MODIFIED URETHANE PAVEMENT MARKING - LINE 12"**

FT	LOCATION	REMARK
	South St	White
105	South St & Locust Ave Intersection	Island Diagonals
69	South St & Alley	Island Diagonals
174	WHITE TOTAL	
	South St	Yellow
22	Sta 13 + 36 - 17 + 78	Median Diagonals Yellow
14	Sta 18 + 54 - 21 + 32	Median Diagonals Yellow
21	Sta 23 + 55 - 27 + 70	Median Diagonals Yellow
14	Sta 28 + 86 - 31 + 70	Median Diagonals Yellow
35	Sta 47 + 99 - 54 + 94	Median Diagonals Yellow
5	Sta 79 + 50 - 80 + 47	Median Diagonals Yellow
28	Sta 81 + 14 - 86 + 80	Median Diagonals Yellow
8	Walnut Ave	Median Diagonals Yellow
147	YELLOW TOTAL	
321	TOTAL	

78009024 **MODIFIED URETHANE PAVEMENT MARKING - LINE 24"**

FT	LOCATION	REMARK
	South St	
196	South St & Locust Ave	Stop Bar
140	South St & Walnut Ave	Stop Bar
36	South St & Galena Ave	Stop Bar
372	TOTAL	

78011000 **GROOVING FOR RECESSED PAVEMENT MARKING, LETTERS AND SYMBOLS**

SQ FT	LOCATION	REMARK
	South St	
291.6	South St & Locust Ave	8 Left Arrows, 6 Right Arrows, 2 Right and Through Combination Arrow
67.2	South St & Alley	2 Left Arrows, 2 Right Arrows
84.0	Bi-Dir. Lane: Alley & Walnut	2 Sets of Opposing Left Turn Arrows, 1 Left Arrows
134.4	South St & Walnut Ave	6 Left Arrows, 2 Right Arrows
67.2	Bi-Dir. Lane: Cedar & Oak	2 Sets of Opposing Left Turn Arrows
100.8	Bi-Dir. Lane: Oak & Highland	3 Sets of Opposing Left Turn Arrows
100.8	Bi-Dir. Lane: Highland & Chicago	3 Sets of Opposing Left Turn Arrows
168.0	Bi-Dir. Lane: Chicago & Carroll	5 Sets of Opposing Left Turn Arrows
33.6	South St & Sleezer Home Rd	2 Right Arrows
135.0	South St & Galena	3 Left Arrows, 3 Right and Through Combination Arrow
1183	TOTAL	

78011025 **GROOVING FOR RECESSED PAVEMENT MARKING 5"**

FT	LOCATION	REMARK
	South St	
11468	Sta 12 + 13 - 86 + 80	
11468	TOTAL	

78011035 **GROOVING FOR RECESSED PAVEMENT MARKING 7"**

FT	LOCATION	REMARK
	South St	
950	Sta 12 + 13 - 86 + 80	
950	TOTAL	

78011045 **GROOVING FOR RECESSED PAVEMENT MARKING 9"**

FT	LOCATION	REMARK
	South St	
1767	Sta 12 + 13 - 86 + 80	
1,767	TOTAL	

78011065 **GROOVING FOR RECESSED PAVEMENT MARKING 13"**

FT	LOCATION	REMARK
	South St	
321	Sta 12 + 13 - 86 + 80	
321	TOTAL	

78011125 **GROOVING FOR RECESSED PAVEMENT MARKING 25"**

FT	LOCATION	REMARK
	South St	
372	Sta 12 + 13 - 86 + 80	
372	TOTAL	

78100100 **RAISED REFLECTIVE PAVEMENT MARKER**

FT	LOCATION	REMARK
	South St	
22	Sta 13 + 36 - 17 + 48	One-Way Crystal Center Line - 1 @ 40' o.c.
3	Sta 17 + 48 - 18 + 54	Center Line - 1 @ 40' o.c.
20	Sta 18 + 54 - 22 + 30	Center Line - 1 @ 40' o.c.
22	Sta 23 + 55 - 27 + 69	Center Line - 1 @ 40' o.c.
14	Sta 28 + 87 - 31 + 55	Center Line - 1 @ 40' o.c.
7	Sta 16 + 46 - 17 + 67	Turn Lane - 1 @ 20' o.c.
6	Sta 18 + 54 - 19 + 55	Turn Lane - 1 @ 20' o.c.
3	Sta 23 + 55 - 24 + 00	Turn Lane - 1 @ 20' o.c.
5	Sta 61 + 12 - 61 + 94	Turn Lane - 1 @ 20' o.c.
6	Sta 86 + 37 - 86 + 80	Turn Lane - 1 @ 20' o.c.
44	South St & Locust Ave Intersection	Turn Lane - 1 @ 20' o.c.
24	South St & Walnut Ave Intersection	Turn Lane - 1 @ 20' o.c.
176	One-Way Crystal	

FT	LOCATION	REMARK
	South St	
14	Sta 13 + 36 - 16 + 10	One-way Amber Median - 1 @ 20' o.c.
9	Sta 16 + 10 - 17 + 78	Median - 1 @ 20' o.c.
8	Sta 18 + 54 - 19 + 98	Median - 1 @ 20' o.c.
7	Sta 19 + 98 - 21 + 32	Median - 1 @ 20' o.c.
7	Sta 21 + 32 - 22 + 57	Bi Directional Turn Lane
21	Sta 23 + 55 - 27 + 70	Median - 1 @ 20' o.c.
9	Sta 28 + 86 - 30 + 53	Median - 1 @ 20' o.c.
6	Sta 30 + 53 - 31 + 70	Median - 1 @ 20' o.c.
12	Sta 32 + 21 - 34 + 44	Bi Directional Turn Lane
12	Sta 35 + 22 - 37 + 50	Bi Directional Turn Lane
12	Sta 38 + 26 - 40 + 66	Bi Directional Turn Lane
31	Sta 41 + 40 - 47 + 54	Bi Directional Turn Lane
11	Sta 47 + 99 - 50 + 00	Median - 1 @ 20' o.c.
27	Sta 50 + 00 - 55 + 33	Median - 1 @ 20' o.c.
34	Sta 55 + 33 - 62 + 00	Median - 1 @ 20' o.c.
57	Sta 62 + 00 - 73 + 37	Median - 1 @ 20' o.c.
33	Sta 73 + 37 - 79 + 86	Median - 1 @ 20' o.c.
4	Sta 79 + 86 - 80 + 47	Median - 1 @ 20' o.c.
29	Sta 81 + 14 - 86 + 80	Median - 1 @ 20' o.c.
343	One-Way Amber	
519	TOTAL	Bi Directional Turn Lane

78300200 **RAISED REFLECTIVE PAVEMENT MARKER REMOVAL**

EACH	LOCATION	REMARK
	South St	
208	Sta 12 + 13 - 86 + 80	
208	TOTAL	

X6026056 **SANITARY MANHOLES TO BE ADJUSTED WITH NEW TYPE 1 FRAME, CLOSED LID**

EACH	LOCATION	REMARK
	South St	
2	Sta 12 + 13 - 86 + 80	As Needed and Directed by the Resident
2	TOTAL	

X6030100 **REMOVE AND REPLACE LID**

EACH	LOCATION	REMARK
	South St	
2	Sta 12 + 33	South St & Locust Ave Intersection: NW & SW
1	Sta 15 + 35	IT
1	Sta 15 + 74	LT
1	Sta 22 + 14	RT
1	Sta 23 + 66	RT
1	Sta 25 + 81	RT
1	Sta 29 + 67	RT
8	TOTAL	

MODEL: D2_SHT_SCHEDULE_3
FILE NAME: c:\pwworking\marco.polo@illinois.gov\d1206749\02-64V39-sht-Schedule_Importer.dgn

USER NAME = Marco.Polo	DESIGNED -	REVISED -
	DRAWN -	REVISED -
	CHECKED -	REVISED -
PLOT DATE = 3/20/2026	DATE -	REVISED -

STATE OF ILLINOIS
DEPARTMENT OF TRANSPORTATION

SCHEDULE OF QUANTITIES

SCALE: SHEET 3 OF 5 SHEETS STA. TO STA.

F.A.U RTE.	SECTION	COUNTY	TOTAL SHEETS	SHEET NO.
5241	((19X-1)RS-1)PP&RS	STEPHENSON	44	13
CONTRACT NO. 64V39				
ILLINOIS FED. AID PROJECT				

Location	Remarks	Length Feet	Pavement Surface		40600295**	40603080 ***	40604160**	40800050***	44000164
			Width (Ft)	Sq Yd	Polymerized Bituminous Materials (Tack Coat) Pound	Hot-Mix Asphalt Binder Course, IL-19.0, N50 Ton	Polymerized Hot-Mix Asphalt Surface Course, IL-9.5, Mix "D", N50 Ton	Incidental Hot-Mix Asphalt Surfacing Ton	Hot-Mix Asphalt Surface Removal, 3 3/4" Sq Yd
South St - Mainline									
Sta 12 + 13 - 13 + 63	South St & Locust Ave Intersection	150	76.0	1,266.7	1140.0	177.3	106.4		1,266.7
Sta 13 + 63 - 15 + 94		231	64.0	1,642.7	1478.4	230.0	138.0		1,642.7
Sta 15 + 94 - 17 + 99		205	64.0	1,457.8	1312.0	204.1	122.5		1,457.8
Sta 17 + 99 - 18 + 39	Alley (RT)	40	64.0	284.4	256.0	39.8	23.9		284.4
Sta 18 + 39 - 20 + 35		196	64.0	1,393.8	1254.4	195.1	117.1		1,393.8
Sta 20 + 35 - 23 + 19	Bi-Directional Lane	284	64.0	2,019.6	1817.6	282.7	169.6		2,019.6
Sta 23 + 19 - 27 + 33		414	64.0	2,944.0	2649.6	412.2	247.3		2,944.0
Sta 27 + 33 - 29 + 18	South St & Walnut Rd Intersection	185	64.0	1,315.6	1184.0	184.2	110.5		1,315.6
Sta 29 + 18 - 31 + 72		254	51.0	1,439.3	1295.4	201.5	120.9		1,439.3
Sta 31 + 72 - 31 + 96	South St & Cedar Ave Intersection	24	51.0	136.0	122.4	19.0	11.4		136.0
Sta 31 + 96 - 32 + 76		80	51.0	453.3	408.0	63.5	38.1		453.3
Sta 32 + 76 - 33 + 97	Varies from 51 ft to 38 ft	121	40.0	537.8	484.0	75.3	45.2		537.8
Sta 33 + 97 - 34 + 66		69	38.0	291.3	262.2	40.8	24.5		291.3
Sta 34 + 66 - 34 + 86	South St & Oak Ave Intersection	20	38.0	84.4	76.0	11.8	7.1		84.4
Sta 34 + 86 - 37 + 77		291	38.0	1,228.7	1105.8	172.0	103.2		1,228.7
Sta 37 + 77 - 37 + 97	South Ave & Highland Ave Intersection	20	38.0	84.4	76.0	11.8	7.1		84.4
Sta 37 + 97 - 40 + 96		299	38.0	1,262.4	1136.2	176.7	106.0		1,262.4
Sta 40 + 96 - 41 + 16	South St & Chicago Ave Intersection	20	38.0	84.4	76.0	11.8	7.1		84.4
Sta 41 + 16 - 47 + 69		653	38.0	2,757.1	2481.4	386.0	231.6		2,757.1
Sta 47 + 69 - 47 + 99	South St & Carroll Ave Intersection	30	38.0	126.7	114.0	17.7	10.6		126.7
Sta 47 + 99 - 49 + 44		145	40.0	644.4	580.0	90.2	54.1		644.4
Sta 49 + 44 - 50 + 61	Varies from 40 ft to 28 ft	117	34.0	442.0	397.8	61.9	37.1		442.0
Sta 50 + 61 - 54 + 12		351	28.0	1,092.0	982.8	152.9	91.7		1,092.0
Sta 54 + 12 - 54 + 32	South St & Float Ave Intersection	20	28.0	62.2	56.0	8.7	5.2		62.2
Sta 54 + 32 - 60 + 75		643	26.0	1,857.6	1671.8	260.1	156.0		1,857.6
Sta 60 + 75 - 60 + 95	South St & Sleezer Home Rd Intersection	20	38.0	84.4	76.0	11.8	7.1		84.4
Sta 60 + 95 - 63 + 07		212	38.0	895.1	805.6	125.3	75.2		895.1
Sta 63 + 07 - 64 + 61	Varies from 38 ft to 26 ft	154	32.0	547.6	492.8	76.7	46.0		547.6
Sta 64 + 61 - 65 + 01	South St & Ihm Blvd	40	26.0	115.6	104.0	16.2	9.7		115.6
Sta 65 + 01 - 69 + 00		399	26.0	1,152.7	1037.4	161.4	96.8		1,152.7
Sta 69 + 00 - 69 + 20	South St & Bidwell Ave Intersection	20	26.0	57.8	52.0	8.1	4.9		57.8
Sta 69 + 20 - 71 + 68		248	26.0	716.4	644.8	100.3	60.2		716.4
Sta 71 + 68 - 71 + 88	South St & Rawleigh Ave Intersection	20	26.0	57.8	52.0	8.1	4.9		57.8
Sta 71 + 88 - 73 + 56		168	26.0	485.3	436.8	67.9	40.8		485.3
Sta 73 + 56 - 80 + 60		704	27.0	2,112.0	1900.8	295.7	177.4		2,112.0
Sta 80 + 60 - 80 + 88	South St & Armstrong Ave Intersection	28	36.0	112.0	100.8	15.7	9.4		112.0
Sta 80 + 88 - 84 + 90	Varies from 36 ft to 50 ft	402	42.0	1,876.0	1688.4	262.6	157.6		1,876.0
Sta 84 + 90 - 86 + 80		190	50.0	1,055.6	950.0	147.8	88.7		1,055.6
Totals		7,467		34,176.9	30,759.2	4,784.8	2,670.9		34,176.9

** Polymerized Bituminous Materials (Tack Coat) Rate of Application = 0.05 Lb / Sq Ft on Existing HMA, 0.05 Lb / Sq Ft Between Lifts

*** Hot-Mix Asphalt Rate of Application = 112 Lbs / Sq Yd / in

MODEL: D2_SHT_SCHEDULE_4
FILE NAME: c:\pwworking\marco.polo@illinois.gov\d1206749\02-64V39-sht-Schedule_importer.dgn

USER NAME = Marco.Polo	DESIGNED -	REVISED -
	DRAWN -	REVISED -
	CHECKED -	REVISED -
PLOT DATE = 4/7/2026	DATE -	REVISED -

**STATE OF ILLINOIS
DEPARTMENT OF TRANSPORTATION**

HMA SCHEDULE

SCALE: SHEET 4 OF 5 SHEETS STA. TO STA.

F.A.U. RTE.	SECTION	COUNTY	TOTAL SHEETS	SHEET NO.
5241	((19X-1)RS-1)PP&RS	STEPHENSON	44	14
CONTRACT NO. 64V39				
ILLINOIS FED. AID PROJECT				

Location	Remarks	Length Feet	Pavement Surface		40600295**	40603080 ***	40604160**	40800050***	44000164
			Width (Ft)	Sq Yd	Polymerized Bituminous Materials (Tack Coat) Pound	Hot-Mix Asphalt Binder Course, IL-19.0, N50 Ton	Polymerized Hot-Mix Asphalt Surface Course, IL-9.5, Mix "D", N50 Ton	Incidental Hot-Mix Asphalt Surfacing Ton	Hot-Mix Asphalt Surface Removal, 3 3/4" Sq Yd
Side Roads									
Sta 12 + 89	Locust Ave (LT & RT)	76	76.0	1,340.0	1,206.0			300.2	1,340.0
Sta 18 + 22	Alley (RT)	64	40.0	319.0	287.1			71.5	319.0
Sta 28 + 24	Walnut Ave (LT & RT)	64	62.0	1,317.0	1,185.3			295.0	1,317.0
Sta 31 + 84	Cedar Ave (RT)	51	24.0	136.0	122.4			30.5	136.0
Sta 34 + 76	Oak Ave (LT & RT)	38	20.0	397.0	357.3			88.9	397.0
Sta 37 + 87	Highland Ave (LT & RT)	38	20.0	292.0	262.8			65.4	292.0
Sta 41 + 06	Chicago Ave (LT & RT)	38	20.0	404.0	363.6			90.5	404.0
Sta 47 + 84	Carrroll Ave (LT)	38	30.0	151.0	135.9			33.8	151.0
Sta 54 + 22	Float Ave (LT)	28	20.0	125.0	112.5			28.0	125.0
Sta 60 + 85	Sleezer Home Rd (LT)	38	20.0	228.0	205.2			51.1	228.0
Sta 64 + 81	Ihm Blvd (RT)	26	40.0	322.0	289.8			72.1	322.0
Sta 69 + 10	Bidwell Ave (LT)	26	20.0	169.0	152.1			37.9	169.0
Sta 71 + 78	Rawleigh Ave (LT)	26	20.0	202.0	181.8			45.2	202.0
Sta 80 + 74	Armstrong Ave (LT & RT)	36	28.0	824.0	741.6			184.6	824.0
Side Road Totals		587.0		6,226.0	5,603.4			1,394.6	6,226.0
GRAND TOTAL		8,054.0		40,402.9	36,362.6	4,784.8	2,870.9	1,394.6	40,402.9

** Polymerized Bituminous Materials (Tack Coat) Rate of Application = 0.05 Lb / Sq Ft on Existing HMA, 0.05 Lb / Sq Ft Between Lifts
 *** Hot-Mix Asphalt Rate of Application = 112 Lbs / Sq Yd / in

Location	Type	Existing Surface Type	Proposed Surface Area	**40600295**	***40800050***
				Polymerized Bituminous Materials (Tack Coat) (POUND)	Incidental Hot-Mix Asphalt Surfacing (TON)
South St					
Sta 57 + 58	CE - LT	HMA	192.0	86.4	43.0
Sta 64 + 78	CE - LT	HMA	119.0	53.6	26.7
Sta 69 + 01	CE - RT	HMA	169.0	76.1	37.9
Sta 73 + 89	CE - RT	HMA	181.0	81.5	40.5
Totals			661.0	297.5	148.1

**Polymerized Bituminous Materials (Tack Coat) Rate of Application = 0.05 Lb / Sq Ft on Existing HMA, 0.05 Lb / Sq Ft Bet

***Hot-Mix Asphalt Rate of Application = 112 Lbs / Sq Yd / in

MODEL: D2_SHT_SCHEDULE_5
 FILE NAME: c:\pwwork\work\mrc\marco.polo@illinois.gov\1206749\02-64V39-sht-Schedule_Importer.dgn

USER NAME = Marco.Polo	DESIGNED -	REVISED -
	DRAWN -	REVISED -
	CHECKED -	REVISED -
PLOT DATE = 4/7/2026	DATE -	REVISED -

**STATE OF ILLINOIS
 DEPARTMENT OF TRANSPORTATION**

HMA SCHEDULE (CONT.) & ENTRANCE SCHEDULE

SCALE: SHEET 5 OF 5 SHEETS STA. TO STA.

F.A.U RTE.	SECTION	COUNTY	TOTAL SHEETS	SHEET NO.
5241	((19X-1)RS-1)PP&RS	STEPHENSON	44	15
CONTRACT NO. 64V39				
ILLINOIS FED. AID PROJECT				

Mile	Station	Side	Common Name of Sign	Sign Code	Size Hor (in)	Size Ver (in)	72000100	72000200	72400310	72400320	72400710	72800100	72800100	73000100	Notes
							SIGN PANEL TYPE 1 (SQ.FT)	SIGN PANEL TYPE 2 (SQ.FT)	REMOVE SIGN PANEL Type 1 (SQ.FT)	REMOVE SIGN PANEL TYPE 2 (SQ.FT)	RELOCATE SIGN PANEL TYPE I (SQ.FT)	TELESCOPING STEEL SIGN SUPPORT (FOOT) (2 in)	TELESCOPING STEEL SIGN SUPPORT (FOOT) (2 1/4 in)	WOOD SIGN SUPPORT (FOOT)	
0.24	12+13	L	Locust --> <-- RosenStiel	D3-1	60	24				10.00					
			<-- Rosenstiel Dr Locust Ave -->	D3-1	90	33		20.60							Install on Mast arm
0.24	12+43	R	South Street	D3-1	60	12			5.00						
			South St	d3-1	60	18	7.50								
0.24	13+10	L	South Street	D3-1	60	12			5.00						
			South St	d3-1	60	18	7.50								
0.24	13+67	R	Rosenstiel --> <-- Locust	D3-1	60	24				10.00					
			<-- Locust Ave Rosenstiel Dr -->	D3-1	90	33		20.60							Install on Mast arm
0.34	18+44	R	Stop	R1-1	36	36					9.00	11.0	5.0		
0.35	18+50	L	Speed Limit 35	R2-1	30	36					7.50	11.0	5.0		Relocated from 15+05
0.36	20+85	R	Speed Limit 35	R2-1	30	36	7.50					11.0	5.0		
0.46	24+00	R	Right Lane Ends	W9-1R	36	36					9.00	12.0	5.0		Relocated from 27+18
0.46	24+20	R	Speed Limit 35	R2-1	30	36			7.50						
0.50	26+45	L	Speed Limit 35	R2-1	30	36			7.50						
0.54	27+84	L	Walnut Ave	D3-1	60	12			5.00						
			Walnut Ave	D3-1	60	18	7.50								
0.54	28+13	R	South Street	D3-1	60	12			5.00						
			South St	d3-1	60	18	7.50								
0.54	28+45	L	South Street	D3-1	60	12			5.00						
			South St	d3-1	60	18	7.50								
0.54	28+68	R	Walnut Ave	D3-1	60	12			5.00						
			Walnut Ave	D3-1	60	18	7.50								
0.56	29+60	R	Merge to the Left	W4-2R	36	36	9.00					12.0	5.0		
0.57	30+35	R	No Parking		12	18			1.50						
0.59	31+25	R	Merge to the Left	W4-2R	36	36			9.00						
0.60	32+20	R	Stop	R1-1	30	30			6.30						
			Stop	R1-1	36	36	9.00					11.0	5.0		Cedar Ave
Page Total							70.50	41.20	61.80	20.00	25.50	68.00	30.00	0.00	

MODEL: D2_SHT_SCHEDULE_1
 FILE NAME: c:\pw\work\pvt\marco.polo@illinois.gov\1206749\02-64V39-sht-signting_schedule.dgn

USER NAME = Marco.Polo	DESIGNED -	REVISED -
	DRAWN -	REVISED -
	CHECKED -	REVISED -
PLOT DATE = 3/19/2026	DATE -	REVISED -

**STATE OF ILLINOIS
DEPARTMENT OF TRANSPORTATION**

SIGNING SCHEDULE

SCALE: SHEET 1 OF 4 SHEETS STA. TO STA.

F.A.U. RTE.	SECTION	COUNTY	TOTAL SHEETS	SHEET NO.
5241	((19X-1)RS-1)PP&RS	STEPHENSON	44	16
CONTRACT NO. 64V39				
ILLINOIS FED. AID PROJECT				

Mile	Station	Side	Common Name of Sign	Sign Code	Size Hor (in)	Size Ver (in)	72000100	72000200	72400310	72400320	72400710	72800100	72800100	73000100	Notes
							SIGN PANEL TYPE 1 (SQ FT)	SIGN PANEL TYPE 2 (SQ FT)	REMOVE SIGN PANEL Type 1 (SQ FT)	REMOVE SIGN PANEL TYPE 2 (SQ FT)	RELOCATE SIGN PANEL TYPE I (SQ FT)	TELESCOPING STEEL SIGN SUPPORT (FOOT) (2 in)	TELESCOPING STEEL SIGN SUPPORT (FOOT) (2 1/4 in)	WOOD SIGN SUPPORT (FOOT)	
0.63	33+44	R	No Parking		12	18			1.50						
0.66	34+55	L	Stop	R1-1	36	36	9.00					11.0	5.0		Oak Ave - move a few feet west
0.66	34+57	L	Stop	R1-1	30	30			6.30						
0.66	34+97	R	Stop	R1-1	30	30			6.30						
0.66	34+99	R	Stop	R1-1	36	36	9.00					11.0	5.0		Oak Ave - move a few feet east
0.68	35+80	L	No Parking		12	18			1.50						
0.70	36+82	R	No Parking		12	18			1.50						
0.71	37+42	L	Speed Limit 35	R2-1	30	36	7.50					11.0	5.0		
0.72	37+65	L	Stop	R1-1	36	36	9.00					11.0	5.0		Highland Ave - move a few feet west
0.72	37+68	L	Stop	R1-1	30	30			6.30						
0.72	38+07	R	Stop	R1-1	30	30			6.30						
0.72	38+09	R	Stop	R1-1	36	36	9.00					11.0	5.0		Highland Ave - move a few feet east
0.73	38+71	L	No Parking		12	18			1.50						
0.75	39+40	R	Speed Limit	R2-1	30	36				7.50		11.0	5.0		Relocated from 37+40
0.76	40+00	L	No Parking		12	18			1.50						
0.78	40+73	L	Stop	R1-1	36	36	9.00					11.0	5.0		Chicago Ave - move a few feet west
0.78	40+76	L	Stop	R1-1	30	30			6.30						
0.78	41+19	R	Stop	R1-1	30	30			6.30						
0.78	41+21	R	Stop	R1-1	36	36	9.00					11.0	5.0		Chicago Ave - move a few feet east
0.81	42+70	L	No Parking		12	18			1.50						
0.84	44+54	R	No Parking		12	18			1.50						
0.88	46+47	L	No Parking		12	18			1.50						
0.90	47+59	L	Stop	R1-1	36	36				9.00		11.0	5.0		Carroll Ave - Replace post
1.03	53+95	L	Float Ave	D3-1	30	9				1.90		11.0	5.0		Relocate to their own post
			South St	D3-1	30	9				1.90					
Page Total							61.50	0.00	49.80	0.00	20.30	110.00	50.00	0.00	

MODEL: D2_SHT_SCHEDULE_2
FILE NAME: c:\pwwork\pwwork\marco.polo@illinois.gov\1206749\02-64V39-sht-signing_schedule.dgn

USER NAME = Marco.Polo	DESIGNED -	REVISED -
	DRAWN -	REVISED -
	CHECKED -	REVISED -
PLOT DATE = 3/20/2026	DATE -	REVISED -

**STATE OF ILLINOIS
DEPARTMENT OF TRANSPORTATION**

SIGNING SCHEDULE

SCALE: SHEET 2 OF 4 SHEETS STA. TO STA.

F.A.U. RTE.	SECTION	COUNTY	TOTAL SHEETS	SHEET NO.
5241	((19X-1)RS-1)PP&RS	STEPHENSON	44	17
CONTRACT NO. 64V39			ILLINOIS FED. AID PROJECT	

Mile	Station	Side	Common Name of Sign	Sign Code	Size Hor (in)	Size Ver (in)	72000100	72000200	72400310	72400320	72400710	72800100	72800100	73000100	Notes
							SIGN PANEL TYPE 1 (SQ FT)	SIGN PANEL TYPE 2 (SQ FT)	REMOVE SIGN PANEL Type 1 (SQ FT)	REMOVE SIGN PANEL TYPE 2 (SQ FT)	RELOCATE SIGN PANEL TYPE I (SQ FT)	TELESCOPING STEEL SIGN SUPPORT (FOOT) (2 in)	TELESCOPING STEEL SIGN SUPPORT (FOOT) (2 1/4 in)	WOOD SIGN SUPPORT (FOOT)	
1.03	53+97	L	Stop	R1-1	36	36	9.00					11.0	5.0		Float Ave - move a few feet west
1.03	54+00	L	Stop	R1-1	30	30			6.30						
1.07	56+70	L	Speed Limit 35	R2-1	30	36	7.50		7.50						
1.08	57+05	R	Speed Limit 40	R2-1	30	36	7.50		7.50						
1.13	59+92	R	No Passing Zone	W14-3	64	48				10.70					
1.15	60+68	L	Stop	R1-1	36	36	9.00					11.0	5.0		Sleezer Home Rd - move a few feet west
1.15	60+71	L	Stop	R1-1	30	30			6.30						
1.17	62+00	R	No Passing Zone	W14-3	64	48		10.70						14.0	
1.23	65+03	R	Stop	R1-1	30	30			6.30						
1.23	65+05	R	Stop	R1-1	36	36	9.00					11.0	5.0		Ihm Blvd - move a few feet east
1.28	67+81	R	Speed Limit 40	R2-1	30	36			7.50						
1.28	67+81	L	Speed Limit 40	R2-1	30	36			7.50						
1.31	68+85	L	Stop	R1-1	30	30			6.30						
			Stop	R1-1	36	36	9.00					11.0	5.0		Bidwell Ave
1.34	71+10	R	Speed Limit 40	R2-1	30	36	7.50					11.0	5.0		
1.36	71+58	R	Stop	R1-1	30	30			6.30						
			Stop	R1-1	36	36	9.00					11.0	5.0		Rawleigh Ave
1.38	72+25	R	Speed Limit 40	R2-1	30	36	7.50					11.0	5.0		
1.39	73+37	L	No Passing Zone	W14-3	64	48		10.70		10.70				16.0	
1.44	76+12	R	Cross Road	W2-1	36	36			9.00						
			Baileyville Road	W16-8aP	36	15			3.80						
1.44	76+40	R	Cross Road	W2-1	36	36	9.00							18.0	
			Armstrong Ave												
			Baileyville Rd	W16-8aP	42	15	4.40								
1.48	78+40	R	Airport Symbol	I-5	24	24					4.00			16.0	Replace post
			Albertus Airport	DSPC	30	15					3.10				
			Right Directional Arrow (green)	M6-1R	21	15					2.20				
Page Total							88.40	21.40	74.30	21.40	9.30	77.00	35.00	64.00	

MODEL: D2_SHT_SCHEDULE_3
 FILE NAME: c:\pw\work\pwr\m\marco.polo@illinois.gov\1206749\02-64V39-sht-signing_schedule.dgn

USER NAME	= Marco.Polo	DESIGNED	-	REVISED	-
		DRAWN	-	REVISED	-
		CHECKED	-	REVISED	-
PLOT DATE	= 3/20/2026	DATE	-	REVISED	-

**STATE OF ILLINOIS
DEPARTMENT OF TRANSPORTATION**

SIGNING SCHEDULE

SCALE: SHEET 3 OF 4 SHEETS STA. TO STA.

F.A.U. RTE.	SECTION	COUNTY	TOTAL SHEETS	SHEET NO.
5241	((19X-1)RS-1)PP&RS	STEPHENSON	44	18
CONTRACT NO. 64V39				
ILLINOIS FED. AID PROJECT				

Mile	Station	Side	Common Name of Sign	Sign Code	Size Hor (in)	Size Ver (in)	72000100	72000200	72400310	72400320	72400710	72800100	72800100	73000100	Notes
							SIGN PANEL TYPE 1 (SQ FT)	SIGN PANEL TYPE 2 (SQ FT)	REMOVE SIGN PANEL Type 1 (SQ FT)	REMOVE SIGN PANEL TYPE 2 (SQ FT)	RELOCATE SIGN PANEL TYPE I (SQ FT)	TELESCOPING STEEL SIGN SUPPORT (FOOT) (2 in)	TELESCOPING STEEL SIGN SUPPORT (FOOT) (2 1/4 in)	WOOD SIGN SUPPORT (FOOT)	
1.50	79+21	L	Speed Limit 40	R2-1	30	36			7.50						
1.53	80+45	L	Stop	R1-1	36	36					9.00	12.0	5.0		Armstrong Ave - move a few feet west
			Cross Traffic Does Not Stop	W4-I100	36	18					4.50				
1.53	80+45	R	Stop	R1-1	36	36			9.00						
			Cross Traffic Does Not Stop	W4-I100	36	18			4.50						
1.53	80+45	R	Stop	R1-1	36	36	9.00					12.0	5.0		Baileyville Rd - install a few feet east
			Cross Traffic Does Not Stop	W4-I100	36	18	4.50								
1.56	82+54	R	Signal Ahead	W3-3	36	36			9.00						
1.57	82+80	L	Airport Symbol	I-5	24	24					4.00			16.0	Relocated from 84+27
			Albertus Airport	DSPC	30	15					3.10				
			Left Directional Arrow (green)	M6-1L	21	15					2.20				
1.57	83+00	R	Signal Ahead	W3-3	36	36	9.00							16.0	
			Galena Ave	W16-8P	36	9	2.30								
1.61	84+80	L	Cross Road	W2-1	36	36	9.00							18.0	
			Baileyville Rd												
			Armstrong Ave	W16-8aP	42	15	4.40								
1.65	86+80	L	Speed Limit 40	R2-1	30	36	7.50					10.0	5.0		
Page Total							45.70	0.00	30.00	0.00	22.80	34.00	15.00	50.00	
Grand Total							266.10	62.60	215.90	41.40	77.90	289.00	130.00	114.00	

Note: Post lengths shown are estimates for bidding purposes only. Actual length shall be determined by installing the post as shown on the applicable standards.

MODEL: D2_SHT_SCHEDULE_4
FILE NAME: c:\pwworking\marco.polo@illinois.gov\d1206749\02-64V39-sht-signing_schedule.dgn

USER NAME = Marco.Polo	DESIGNED -	REVISED -
	DRAWN -	REVISED -
	CHECKED -	REVISED -
PLOT DATE = 3/20/2026	DATE -	REVISED -

**STATE OF ILLINOIS
DEPARTMENT OF TRANSPORTATION**

SIGNING SCHEDULE

SCALE: SHEET 4 OF 4 SHEETS STA. TO STA.

F.A.U RTE.	SECTION	COUNTY	TOTAL SHEETS	SHEET NO.
5241	((19X-1)RS-1)PP&RS	STEPHENSON	44	19
CONTRACT NO. 64V39				
ILLINOIS FED. AID PROJECT				

MODEL: 3p-South Street2 - Plan 3 [Sheet]
 FILE NAME: c:\pw\work\1206749\1206749\1206749\39-shr-plan.dgn

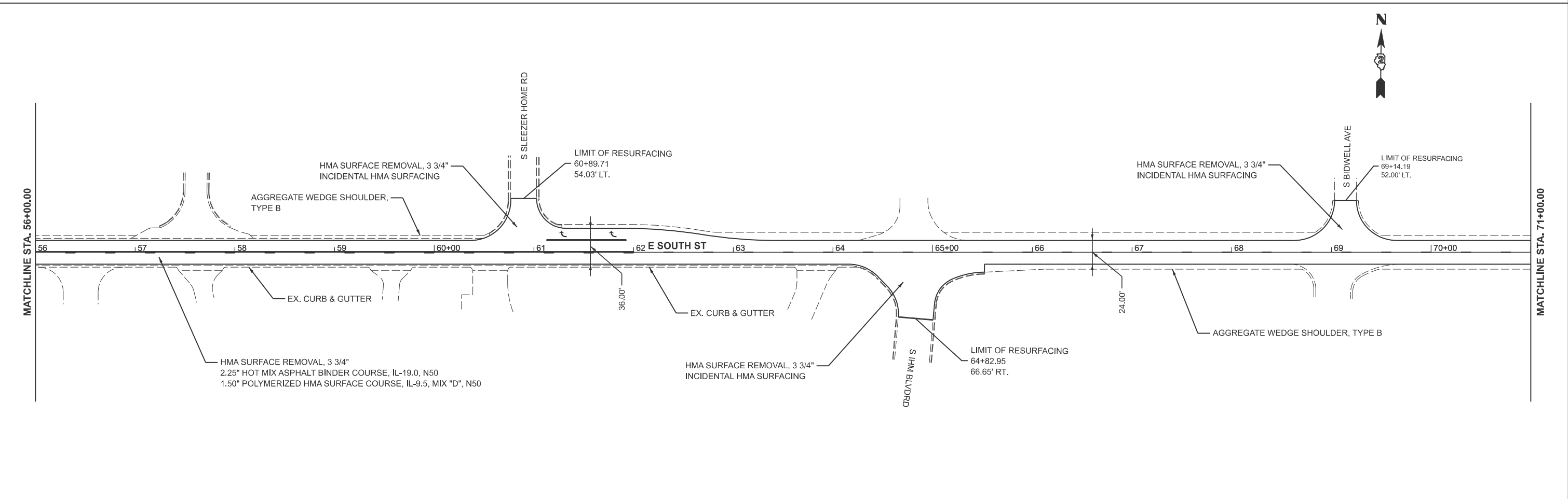
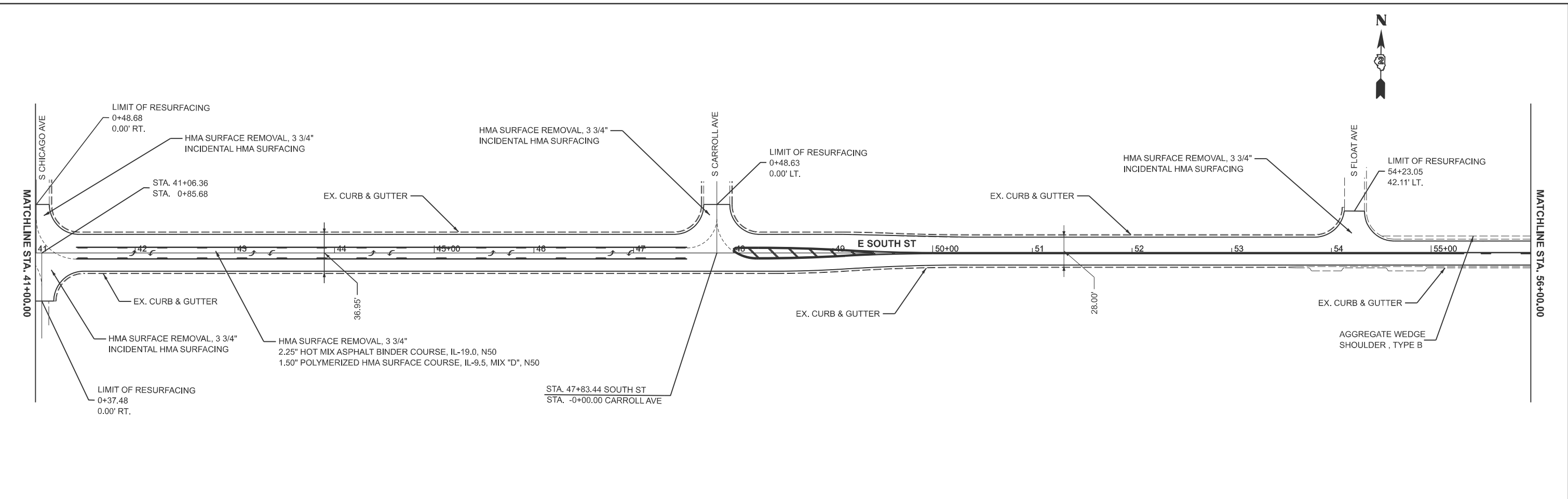

USER NAME = Marco.Polo	DESIGNED -	REVISED -
	DRAWN -	REVISED -
	CHECKED -	REVISED -
PLOT DATE = 4/6/2026	DATE -	REVISED -

**STATE OF ILLINOIS
 DEPARTMENT OF TRANSPORTATION**

ROADWAY PLAN

SCALE: 1"=50' SHEET 2 OF 3 SHEETS STA. 41+00.00 TO STA. 71+00.00

F.A.U RTE.	SECTION	COUNTY	TOTAL SHEETS	SHEET NO.
5241	((19X-1)RS-1)PP&RS	STEPHENSON	44	21
CONTRACT NO. 64V39				
ILLINOIS FED. AID PROJECT				

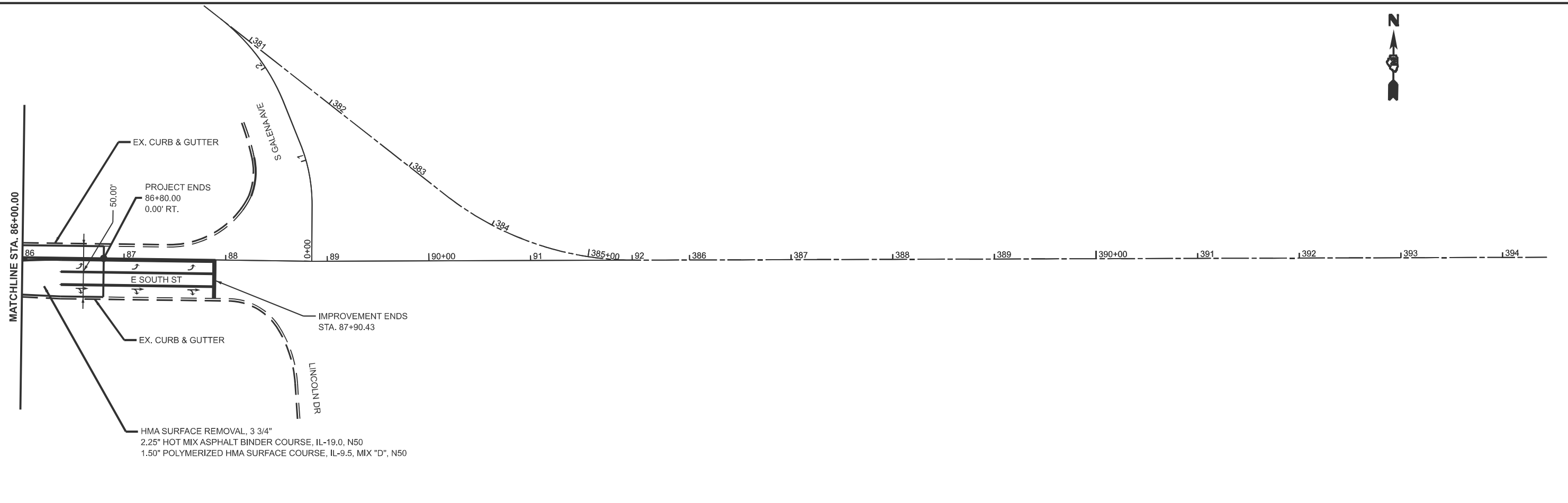
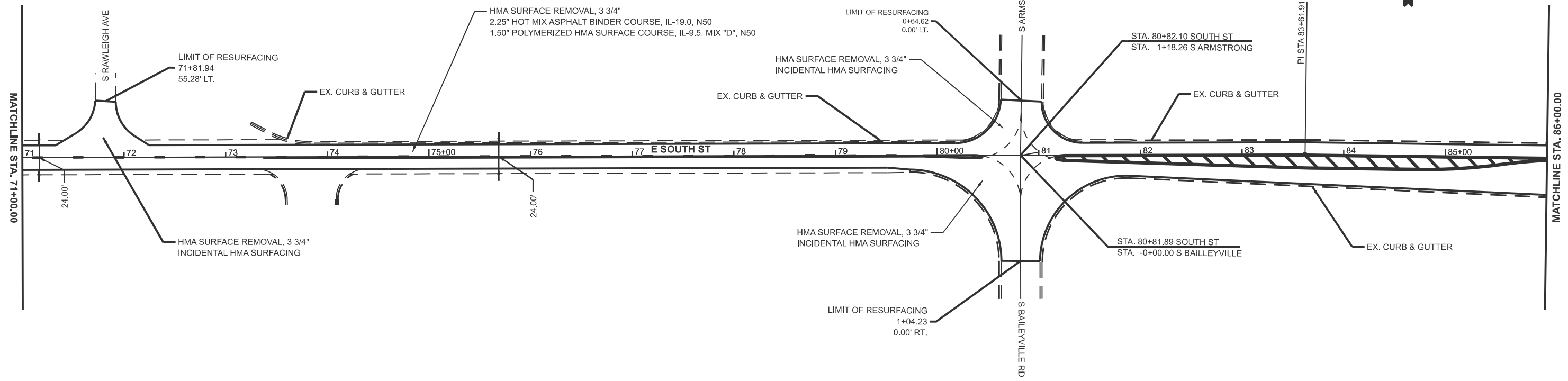

MODEL: 3p-South Street-2 - Plan 5 (Sheet)
 FILE NAME: c:\pw\work\101\marco.polo@illinois.gov\1206749\02-64V39-sht-plan.dgn

USER NAME = Marco.Polo	DESIGNED -	REVISED -
	DRAWN -	REVISED -
	CHECKED -	REVISED -
PLOT DATE = 4/8/2026	DATE -	REVISED -

STATE OF ILLINOIS
DEPARTMENT OF TRANSPORTATION

ROADWAY PLAN

SCALE: 1"=50' SHEET 3 OF 3 SHEETS STA. 71+00.00 TO STA. 101+00.00

F.A.U. RTE.	SECTION	COUNTY	TOTAL SHEETS	SHEET NO.
5241	((19X-1)RS-1)PP&RS	STEPHENSON	44	22
CONTRACT NO. 64V39				
ILLINOIS FED. AID PROJECT				

* SEE SHEET 4 DETAIL
SOUTH ST & S LOCUST AVE
FOR ADDITIONAL PAINT
MARKING CALL OUTS

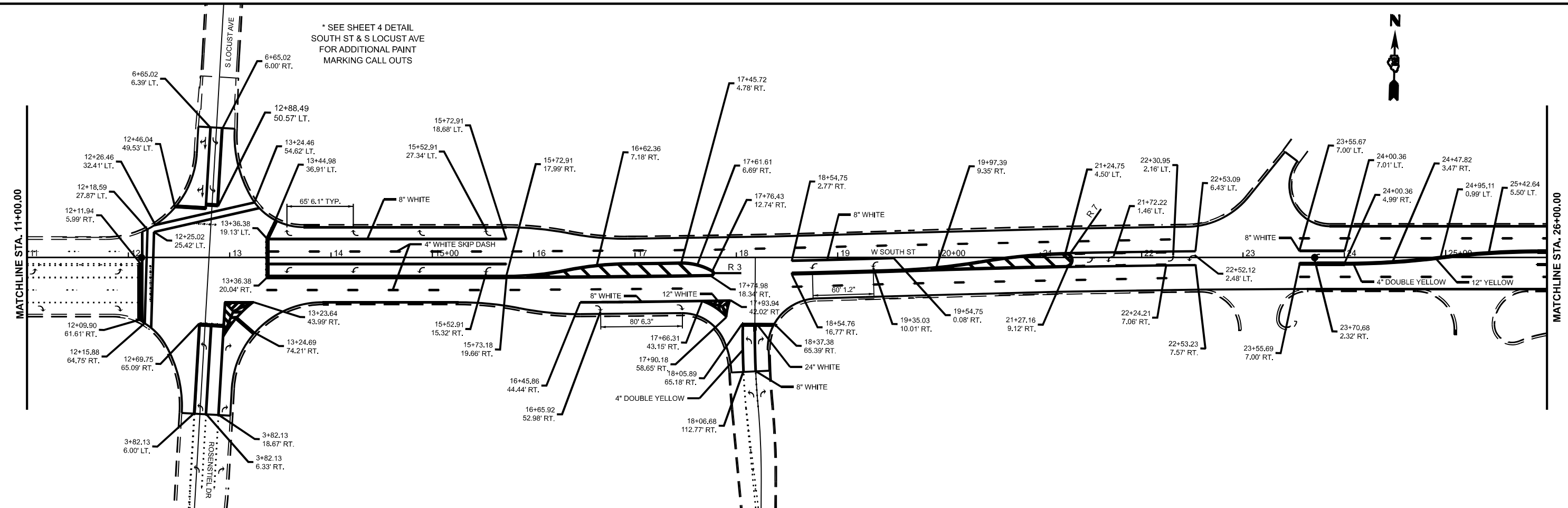

* SEE SHEET 4 DETAIL
SOUTH ST & S WALNUT AVE
FOR ADDITIONAL PAINT
MARKING CALL OUTS

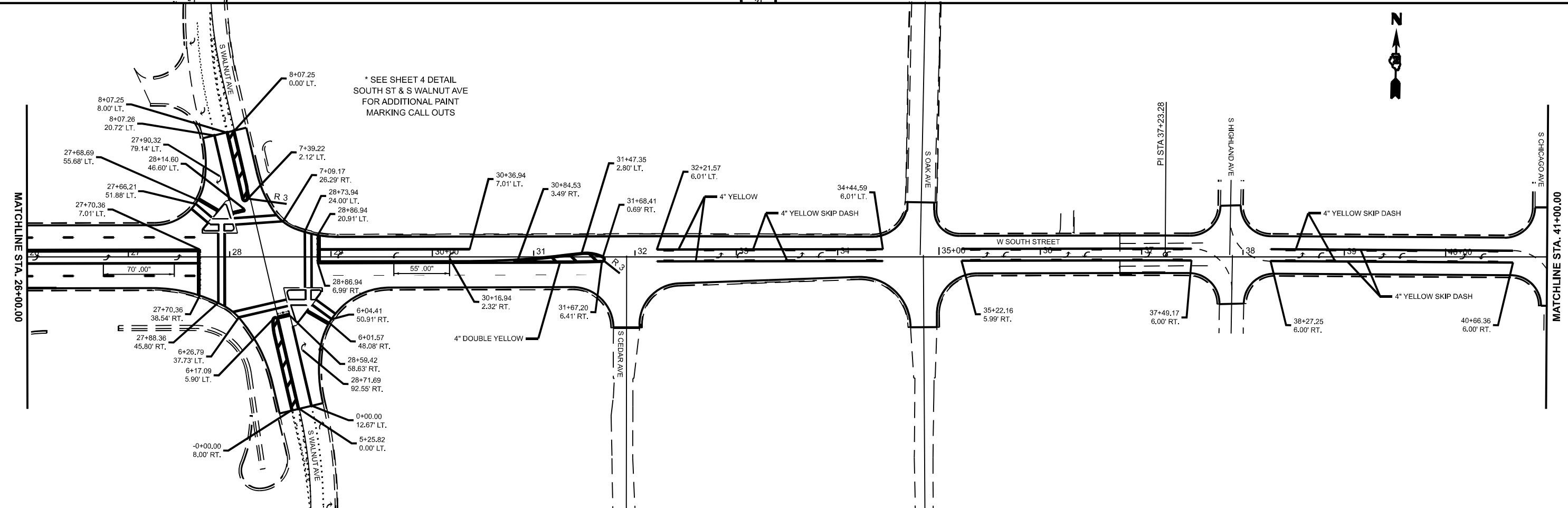

MODEL: 3P-South Street - Plan 1 (Sheet)
 FILE NAME: c:\pw\work\illinois\pav\1206749\02-64V\39-shl-pmk.dwg

USER NAME = Marco_Polo	DESIGNED -	REVISED -
	DRAWN -	REVISED -
	CHECKED -	REVISED -
PLOT DATE = 5/7/2026	DATE -	REVISED -

**STATE OF ILLINOIS
DEPARTMENT OF TRANSPORTATION**

PAVEMENT MARKING DETAILS

SCALE: 1"=50' SHEET 1 OF 4 SHEETS STA. 11+00.00 TO STA. 41+00.00

F.A.U. RTE.	SECTION	COUNTY	TOTAL SHEETS	SHEET NO.
5241	((19X-1)RS-1)PP&RS	STEPHENSON	44	23
CONTRACT NO. 64V39				
ILLINOIS FED. AID PROJECT				

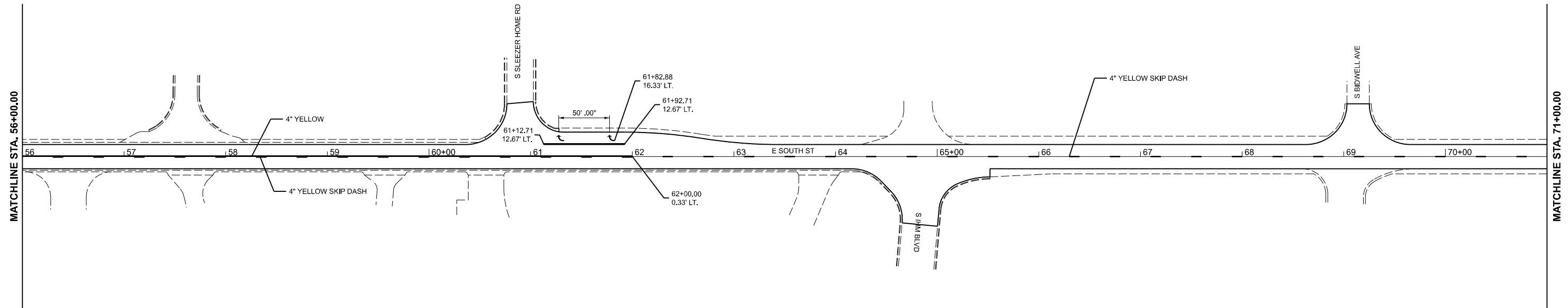
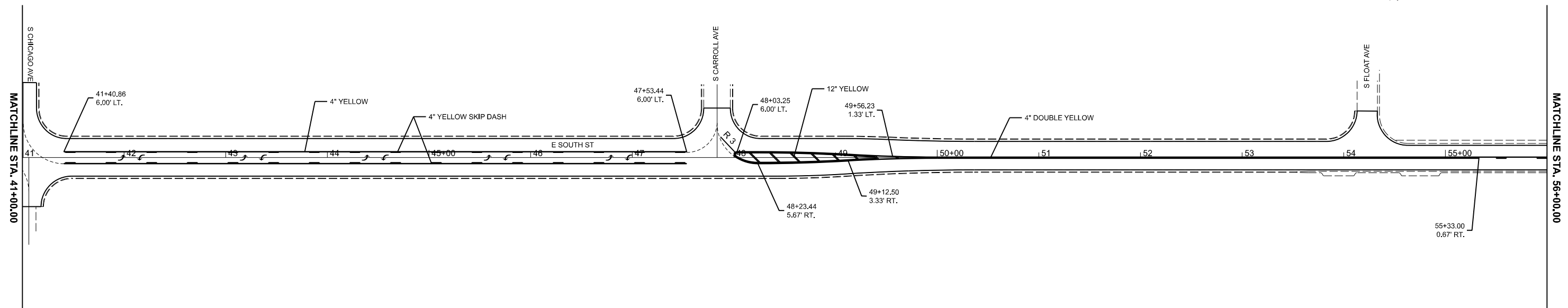

MODEL: 3p-South Street - Plan 3 (Sheet)
 FILE NAME: c:\pw\work\19x-1\rs-1\pp&rs\illinois.gov\1206749\02-64V39-sh-pmk.dgn

USER NAME = Marco.Polo	DESIGNED -	REVISED -
	DRAWN -	REVISED -
	CHECKED -	REVISED -
PLOT DATE = 5/4/2026	DATE -	REVISED -

**STATE OF ILLINOIS
DEPARTMENT OF TRANSPORTATION**

PAVEMENT MARKING DETAILS

SCALE: 1"=50' SHEET 2 OF 4 SHEETS STA. 41+00.00 TO STA. 71+00.00

F.A.U. RTE.	SECTION	COUNTY	TOTAL SHEETS	SHEET NO.
5241	((19X-1)RS-1)PP&RS	STEPHENSON	44	24
CONTRACT NO. 64V39				
ILLINOIS FED. AID PROJECT				

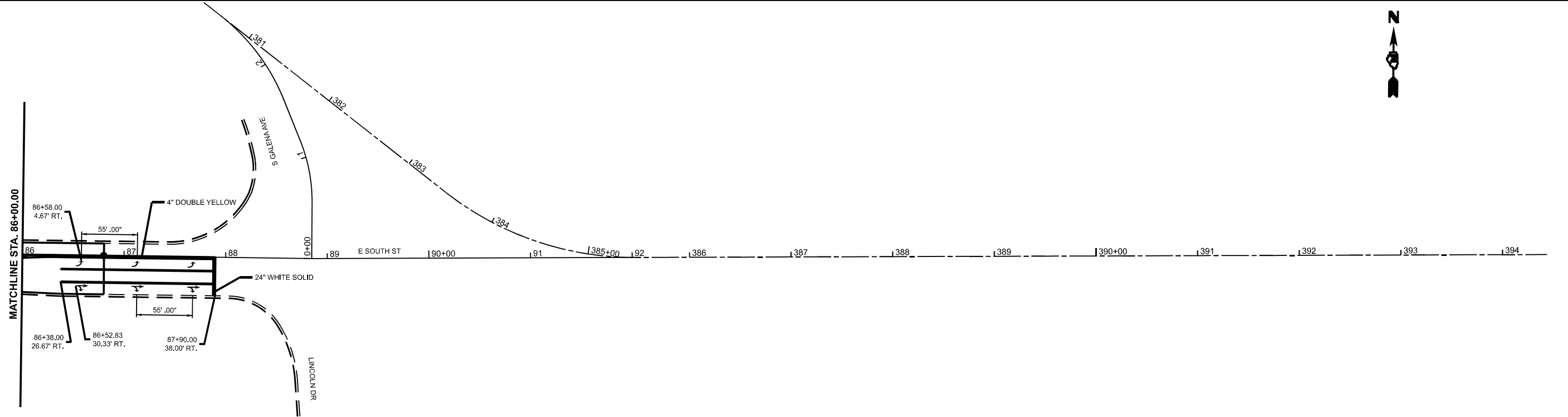
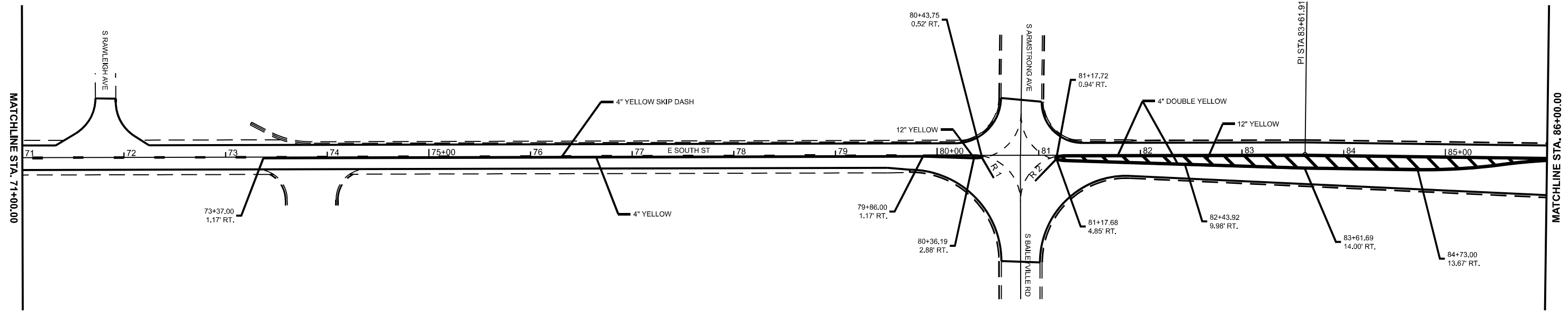

MODEL: 3p-South Street - Plan 5 [Sheet]
 FILE NAME: c:\pw\work\19x-1\pp&rs\64v39-sht-3.mxd

USER NAME = Marco.Polo	DESIGNED -	REVISED -
	DRAWN -	REVISED -
	CHECKED -	REVISED -
PLOT DATE = 5/7/2026	DATE -	REVISED -

**STATE OF ILLINOIS
 DEPARTMENT OF TRANSPORTATION**

PAVEMENT MARKING DETAILS			
SCALE: 1"=50'	SHEET 3	OF 4 SHEETS	STA. 71+00.00 TO STA. 101+00.00

F.A.U. RTE.	SECTION	COUNTY	TOTAL SHEETS	SHEET NO.
5241	((19X-1)RS-1)PP&RS	STEPHENSON	44	25
CONTRACT NO. 64V39				
ILLINOIS FED. AID PROJECT				

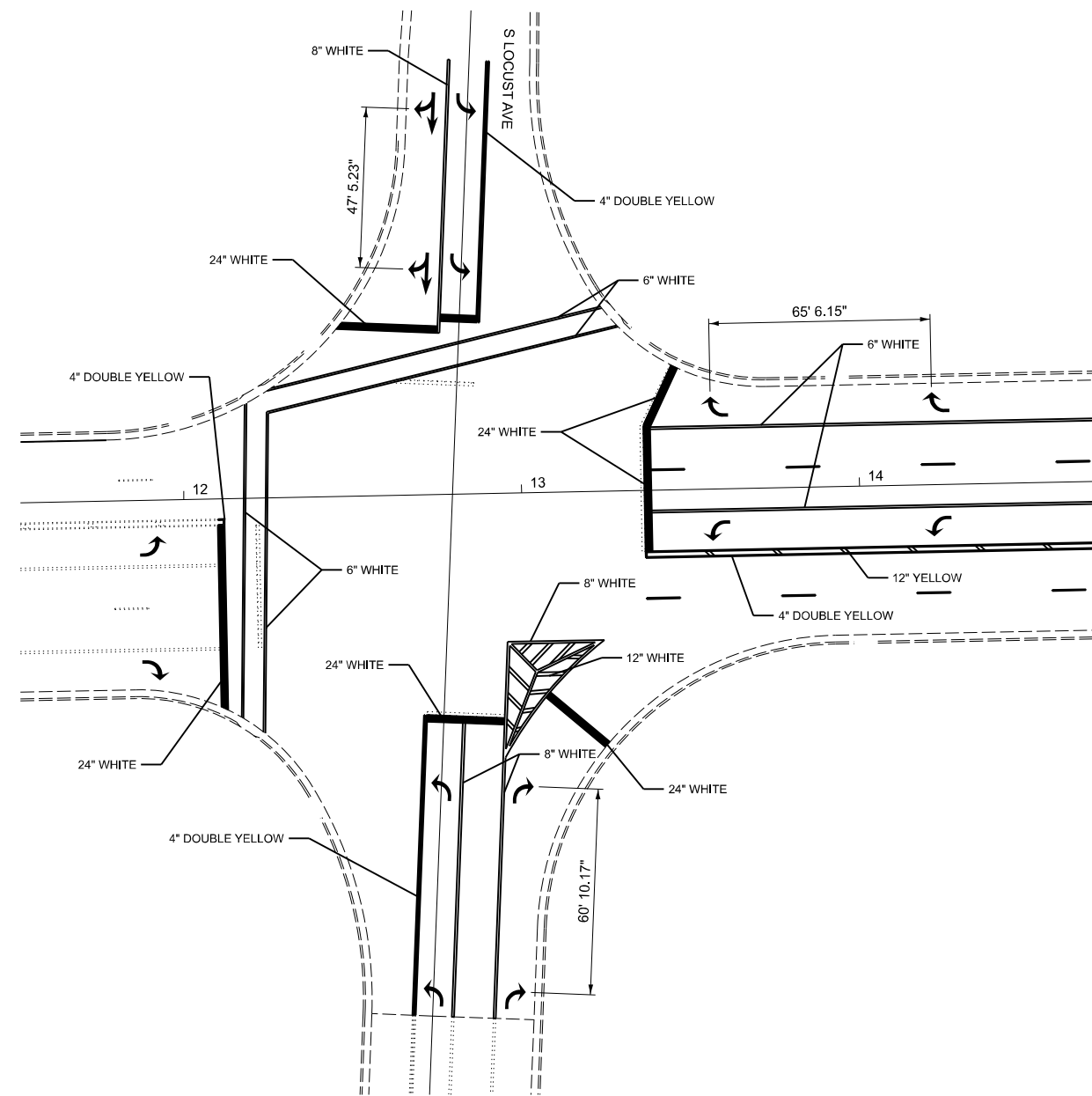

DETAIL
W SOUTH ST AND S LOCUST AVE

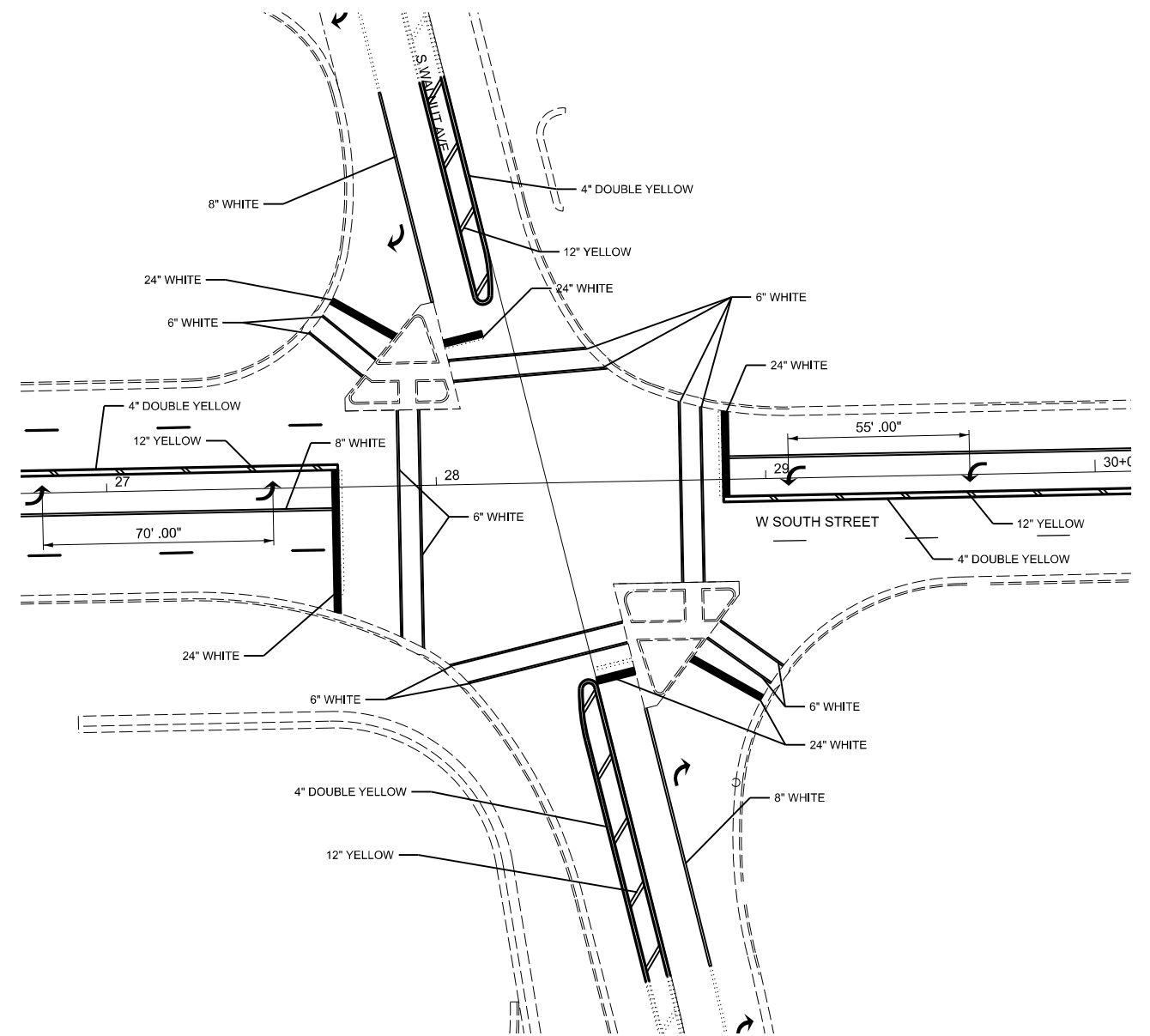

DETAIL
W SOUTH ST AND S WALNUT AVE

MODEL: South St-Detail [Sheet]
FILE NAME: c:\pw\work\pav\detail\marco.polo\illinois.gov\1206749\02-64V39-sht-pmk.dgn

USER NAME = Marco.Polo	DESIGNED -	REVISED -
	DRAWN -	REVISED -
	CHECKED -	REVISED -
PLOT DATE = 5/4/2026	DATE -	REVISED -

STATE OF ILLINOIS
DEPARTMENT OF TRANSPORTATION

PAVEMENT MARKING DETAILS

SCALE: SHEET 4 OF 4 SHEETS STA. TO STA.

F.A.U. RTE.	SECTION	COUNTY	TOTAL SHEETS	SHEET NO.
5241	((19X-1)RS-1)PP&RS	STEPHENSON	44	26
CONTRACT NO. 64V39				
ILLINOIS FED. AID PROJECT				

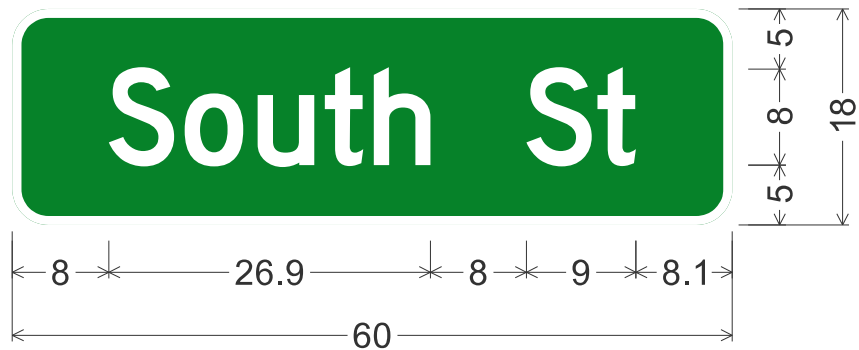

3.0" Radius, 0.8" Border, White on Green;
 "South St", D 2K;

Table of letter and object lefts

S	o	u	t	h	S	t
8.0	14.4	20.5	26.0	30.1	42.9	48.8



MODEL: South St [Sheet]
 FILE NAME: c:\pw\work\wisdom\marco.polo@illinois.gov\1206749\02-64V39-sht-details.dgn

USER NAME = Marco.Polo	DESIGNED -	REVISED -
	DRAWN -	REVISED -
	CHECKED -	REVISED -
PLOT DATE = 4/7/2026	DATE -	REVISED -

STATE OF ILLINOIS
DEPARTMENT OF TRANSPORTATION

SIGN DESIGN DETAIL

SCALE: SHEET 1 OF 8 SHEETS STA. TO STA.

F.A.U RTE.	SECTION	COUNTY	TOTAL SHEETS	SHEET NO.
5241	((19X-1)RS-1)PP&RS	STEPHENSON	44	27
CONTRACT NO. 64V39				
ILLINOIS FED. AID PROJECT				

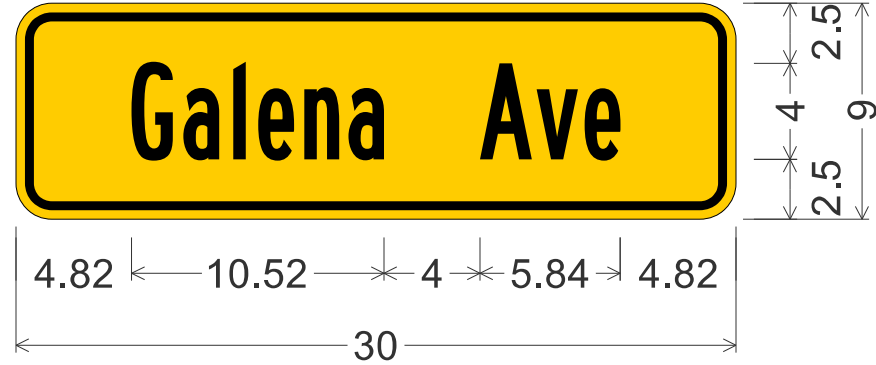

1.50" Radius, 0.38" Border, 0.38" Indent, Black on Yellow;
 "Galena Ave", B 2K;

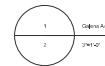

MODEL: Galena Ave [Sheet]
 FILE NAME: c:\p\work\wtd\marco.polo@illinois.gov\1206749\D2-64V39-sht-details.dgn

USER NAME = Marco.Polo	DESIGNED -	REVISED -
	DRAWN -	REVISED -
	CHECKED -	REVISED -
PLOT DATE = 4/7/2026	DATE -	REVISED -

STATE OF ILLINOIS
DEPARTMENT OF TRANSPORTATION

SIGN DESIGN DETAIL

SCALE: SHEET 2 OF 8 SHEETS STA. TO STA.

F.A.U. RTE.	SECTION	COUNTY	TOTAL SHEETS	SHEET NO.
5241	((19X-1)RS-1)PP&RS	STEPHENSON	44	28
CONTRACT NO. 64V39				
ILLINOIS FED. AID PROJECT				

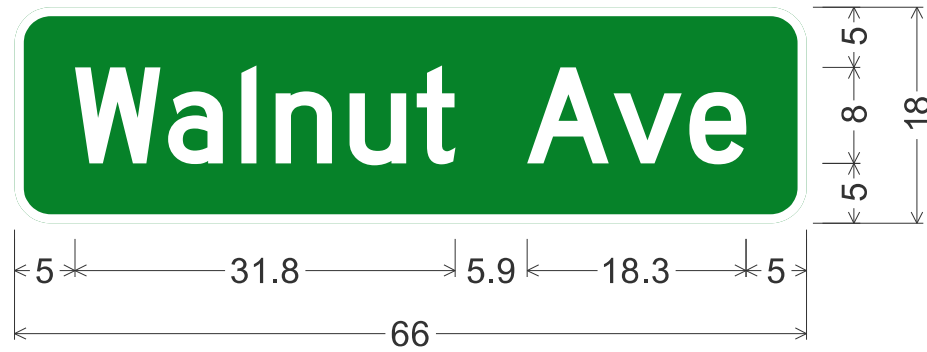

3.0" Radius, 0.8" Border, White on Green;
 "Walnut Ave", D 2K;

Table of letter and object lefts

W	a	l	n	u	t
5.0	12.8	18.9	21.8	27.9	33.5
A					
42.8	v	e			
	49.9	56.3			

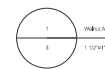

MODEL: Walnut Ave (Sheet)
 FILE NAME: c:\pw\work\wcd\marco.polo@illinois.gov\1206749\D2-64V39-sh-detailed.dgn

USER NAME = Marco.Polo	DESIGNED -	REVISED -
	DRAWN -	REVISED -
	CHECKED -	REVISED -
PLOT DATE = 4/7/2026	DATE -	REVISED -

**STATE OF ILLINOIS
 DEPARTMENT OF TRANSPORTATION**

SIGN DESIGN DETAIL

SCALE: SHEET 3 OF 8 SHEETS STA. TO STA.

F.A.U RTE.	SECTION	COUNTY	TOTAL SHEETS	SHEET NO.
5241	((19X-1)RS-1)PP&RS	STEPHENSON	44	29
CONTRACT NO. 64V39				
ILLINOIS FED. AID PROJECT				

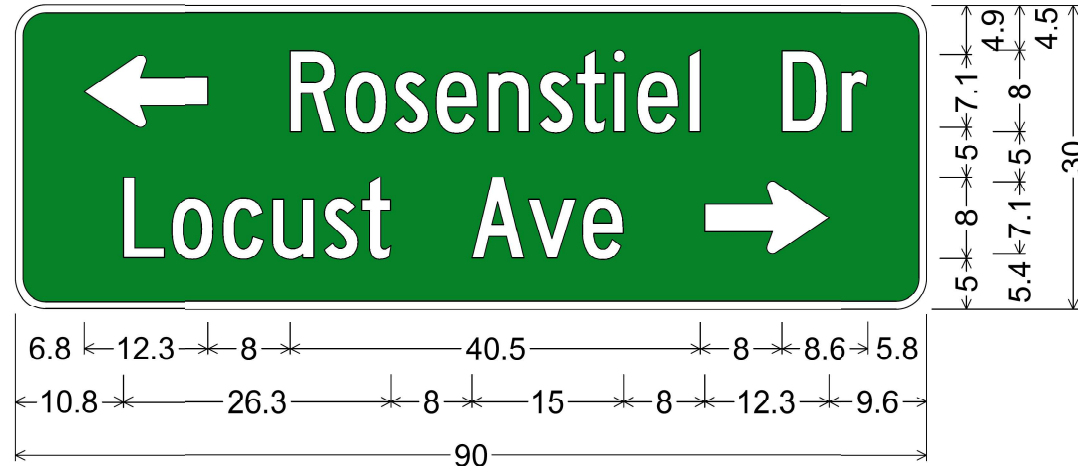

3.0" Radius, 0.8" Border, White on Green;
 Standard Arrow 2.75 12.3" X 7.1" 180°;
 "Rosenstiel Dr", C 2K; "Locust Ave", C 2K;
 Standard Arrow 2.75 12.3" X 7.1" 0°;
 Table of letter and object lefts

←	R	o	s	e	n	s	t	i	e	l
6.8	27.1	32.6	37.5	41.5	46.6	51.8	55.4	59.1	61.4	66.5
	D	r								
	75.6	81.5								
L	o	c	u	s	t	A	v	e	→	
10.8	15.5	20.5	25.4	30.5	34.3	45.1	50.6	56.0	68.0	

MODEL: RosenstielLocust [Sheet]
 FILE NAME: c:\pw\work\locustmarco.polo@illinois.gov\1206749\02-64V39-sh-detailed.dgn

USER NAME = Marco.Polo	DESIGNED -	REVISED -	STATE OF ILLINOIS DEPARTMENT OF TRANSPORTATION	SIGN DESIGN DETAIL			F.A.U. RTE.	SECTION	COUNTY	TOTAL SHEETS	SHEET NO.
	DRAWN -	REVISED -					5241	((19X-1)RS-1)PP&RS	STEPHENSON	44	30
	CHECKED -	REVISED -		SCALE: SHEET 4 OF 8 SHEETS STA. TO STA.			CONTRACT NO. 64V39				
PLOT DATE = 5/5/2026	DATE -	REVISED -		ILLINOIS FED. AID PROJECT							

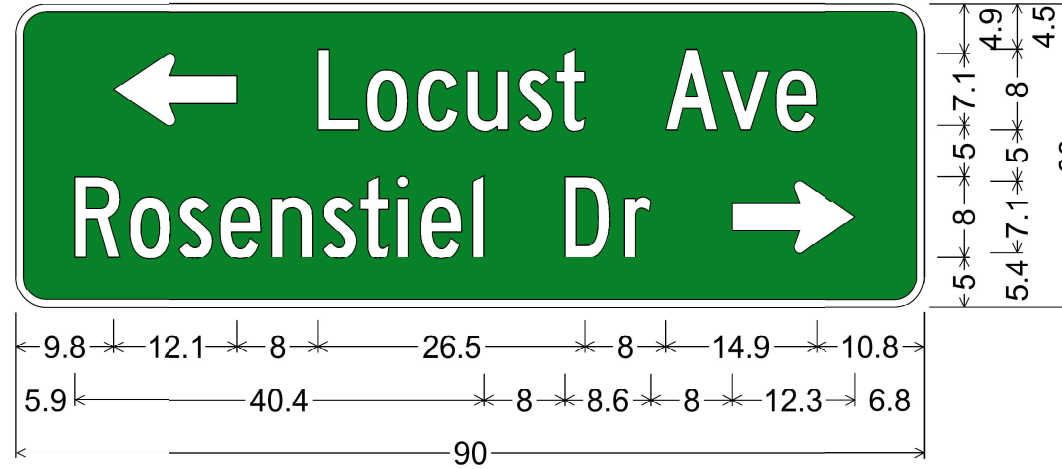

3.0" Radius, 0.8" Border, White on Green;
 Standard Arrow 2.75 12.3" X 7.1" 180°; "Locust Ave", C 2K;
 "Rosenstiel Dr", C 2K; Standard Arrow 2.75 12.3" X 7.1" 0°;
 Table of letter and object lefts

←	L	o	c	u	s	t	A	v	e		
9.8	30.0	34.8	39.8	44.6	49.8	53.5	64.4	69.9	75.3		
R	o	s	e	n	s	t	i	e	l	D	r
5.9	11.3	16.1	20.3	25.4	30.4	34.1	37.8	40.1	45.3	54.4	60.3
→											
70.9											

MODEL: Locust-Rosenstiel [Sheet]
 FILE NAME: c:\p\work\locustmarco.polo@illinois.gov\1206749\02-64V39-sh-detailed.dgn

USER NAME = Marco.Polo DESIGNED - DRAWN - CHECKED - PLOT DATE = 5/5/2026 DATE -	DESIGNED - REVISIONS - REVISIONS - REVISIONS - REVISIONS -	STATE OF ILLINOIS DEPARTMENT OF TRANSPORTATION	SIGN DESIGN DETAIL		F.A.U. RTE.	SECTION	COUNTY	TOTAL SHEETS	SHEET NO.
			SCALE:	SHEET 5 OF 8 SHEETS	STA.	TO STA.	5241	((19X-1)RS-1)PP&RS	STEPHENSON
					CONTRACT NO. 64V39				
					ILLINOIS FED. AID PROJECT				

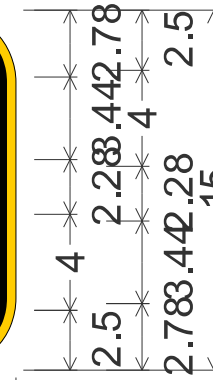
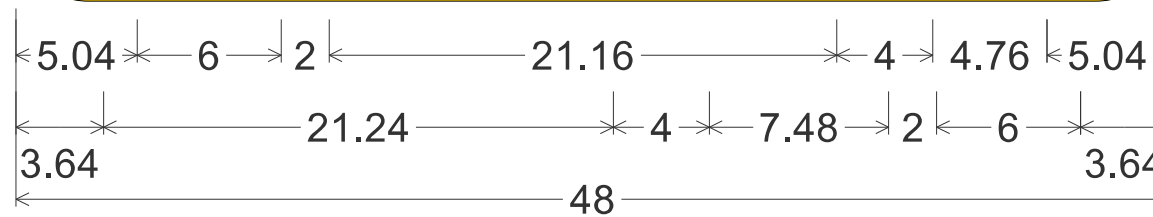

3.00" Radius, 0.50" Border, 0.38" Indent, Black on Yellow;
 Standard Arrow Custom 6.00" X 3.44" 180°;
 "Baileyville Rd", C 2K; "Armstrong Ave", C 2K;
 Standard Arrow Custom 6.00" X 3.44" 0°;



MODEL: Baileyville Rd-Armstrong Ave-C (Sheet)
 FILE NAME: c:\pw\work\wis\illmarco.ppk\illinois.gov\1206749\1206749-D2-64V39-sh-detailed.dgn

USER NAME = Marco.Polo	DESIGNED -	REVISED -
	DRAWN -	REVISED -
	CHECKED -	REVISED -
PLOT DATE = 4/7/2026	DATE -	REVISED -

**STATE OF ILLINOIS
DEPARTMENT OF TRANSPORTATION**

SIGN DESIGN DETAIL

SCALE: SHEET 6 OF 8 SHEETS STA. TO STA.

F.A.U RTE.	SECTION	COUNTY	TOTAL SHEETS	SHEET NO.
5241	((19X-1)RS-1)PP&RS	STEPHENSON	44	32
CONTRACT NO. 64V39				
ILLINOIS FED. AID PROJECT				

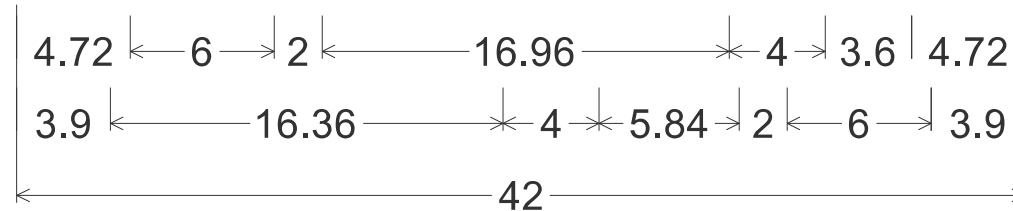
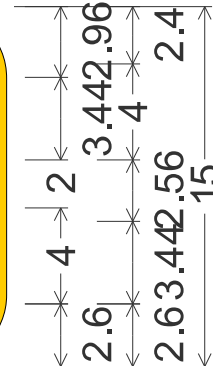

3.00" Radius, 0.50" Border, 0.38" Indent, Black on Yellow;
 Standard Arrow Custom 6.00" X 3.44" 180°;
 "Baileyville Rd", B 2K; "Armstrong Ave", B 2K;
 Standard Arrow Custom 6.00" X 3.44" 0°;

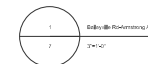

MODEL: Baileyville Rd-Armstrong Ave-B [Sheet]
 FILE NAME: c:\pw\work\wis\illmarco.ppk@illinois.gov\1206749\D2-64V39-sh-detailed.dgn

USER NAME = Marco.Polo	DESIGNED -	REVISED -
	DRAWN -	REVISED -
	CHECKED -	REVISED -
PLOT DATE = 4/6/2026	DATE -	REVISED -

STATE OF ILLINOIS
 DEPARTMENT OF TRANSPORTATION

SIGN DESIGN DETAIL

SCALE: SHEET 7 OF 8 SHEETS STA. TO STA.

F.A.U RTE.	SECTION	COUNTY	TOTAL SHEETS	SHEET NO.
5241	((19X-1)RS-1)PP&RS	STEPHENSON	44	33
CONTRACT NO. 64V39				
ILLINOIS FED. AID PROJECT				

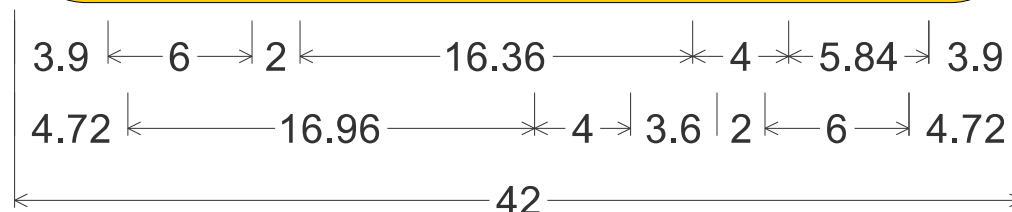
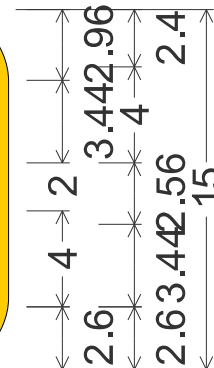

3.00" Radius, 0.50" Border, 0.38" Indent, Black on Yellow;
 Standard Arrow Custom 6.00" X 3.44" 180°;
 "Armstrong Ave", B 2K; "Baileyville Rd", B 2K;
 Standard Arrow Custom 6.00" X 3.44" 0°;



MODEL: Armstrong Ave-Baileyville Rd [Sheet]
 FILE NAME: c:\pwworking\dmarco.ppk@illinois.gov\d1206749 D2-64V39-sht-details.dgn

USER NAME = Marco.Polo	DESIGNED -	REVISED -
	DRAWN -	REVISED -
	CHECKED -	REVISED -
PLOT DATE = 4/7/2026	DATE -	REVISED -

STATE OF ILLINOIS
 DEPARTMENT OF TRANSPORTATION

SIGN DESIGN DETAIL

SCALE: SHEET 8 OF 8 SHEETS STA. TO STA.

F.A.U RTE.	SECTION	COUNTY	TOTAL SHEETS	SHEET NO.
5241	((19X-1)RS-1)PP&RS	STEPHENSON	44	34
CONTRACT NO. 64V39				
ILLINOIS FED. AID PROJECT				

WORK ZONE SIGN DETAILS

ILLINOIS STANDARD G20-I100(F0)

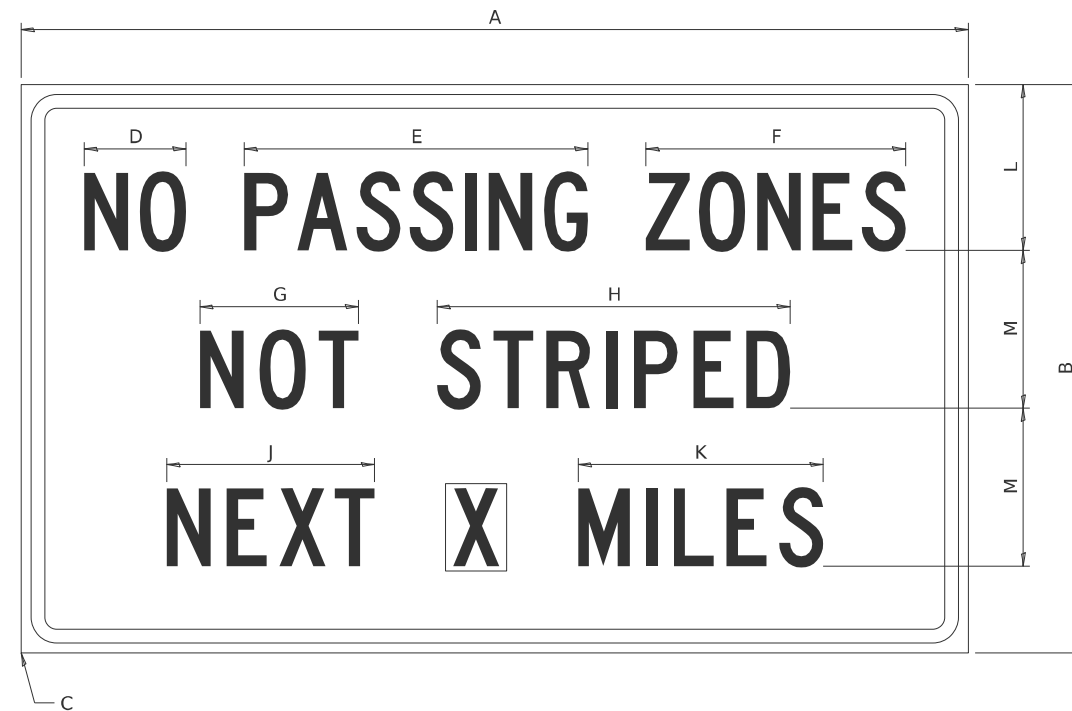

COLOR LEGEND AND BORDER BLACK NON-REFLECTORIZED
 BACKGROUND ORANGE REFLECTORIZED

SIGN SIZE	DIMENSIONS											
	A	B	C	D	E	F	G	H	J	K	L	M
60 x 36	60.00	36.00	2.25	6.4	21.80	16.40	10.00	22.40	13.20	15.50	10.50	10.00

SIGN SIZE	SERIES BY LINE			MARGIN	BORDER
	1	2	3		
60 x 36	5C	5C	5C	0.625	0.875

Sign not to scale

GENERAL NOTES

All work to furnish and install these signs shall be included in the cost of the specified traffic control standards and shall not be paid separately.

All Illinois Standard signs shall conform to the latest edition of the "Illinois Standard Highway Signs Book" in effect on the date of invitation for bids.

Signs shall meet the applicable portions of Sections 701 and 720 of the Standard Specifications.

All dimensions are in inches unless otherwise noted.

ILLINOIS STANDARD W8-I107

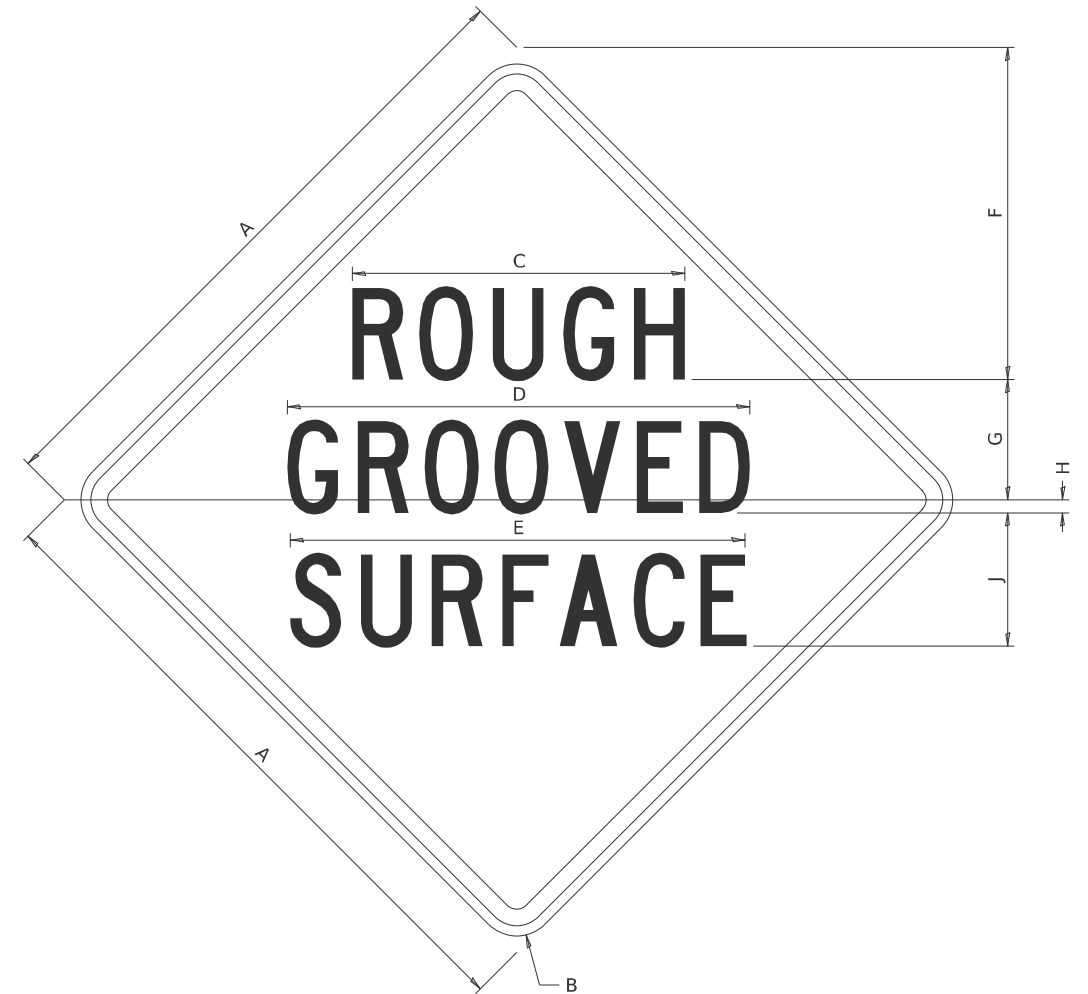

COLOR LEGEND AND BORDER BLACK NON-REFLECTORIZED
 BACKGROUND ORANGE REFLECTORIZED

SIGN SIZE	DIMENSIONS								
	A	B	C	D	E	F	G	H	J
48 x 48	48.00	3.00	25.00	34.80	34.20	24.94	9.00	1.00	10.00

SIGN SIZE	SERIES BY LINE			MARGIN	BORDER
	1	2	3		
48 x 48	7C	7C	7C	1.250	0.750

Sign not to scale

MODEL: D2 SHEET STANDARD_1
FILE NAME: DISTRICT 2 STANDARD

USER NAME	# IDOT / DISTRICT 2	DESIGNED	-	REVISED	-	5-22-25
		DRAWN	-	REVISED	-	3-02-16
		CHECKED	-	REVISED	-	
PLOT DATE	3/20/2026	DATE	-	REVISED	-	

**STATE OF ILLINOIS
DEPARTMENT OF TRANSPORTATION**

REGION 2 / DISTRICT 2 STANDARD

SCALE: SHEET 1 OF 10 SHEETS STA. TO STA.

F.A.U. RTE.	SECTION	COUNTY	TOTAL SHEETS	SHEET NO.
5241	((19X-1)RS-1)PP&RS	STEPHENSON	44	35
CONTRACT NO. 64V39				

ILLINOIS FED. AID PROJECT

WORK ZONE SIGN DETAILS

ILLINOIS STANDARD W12-I102

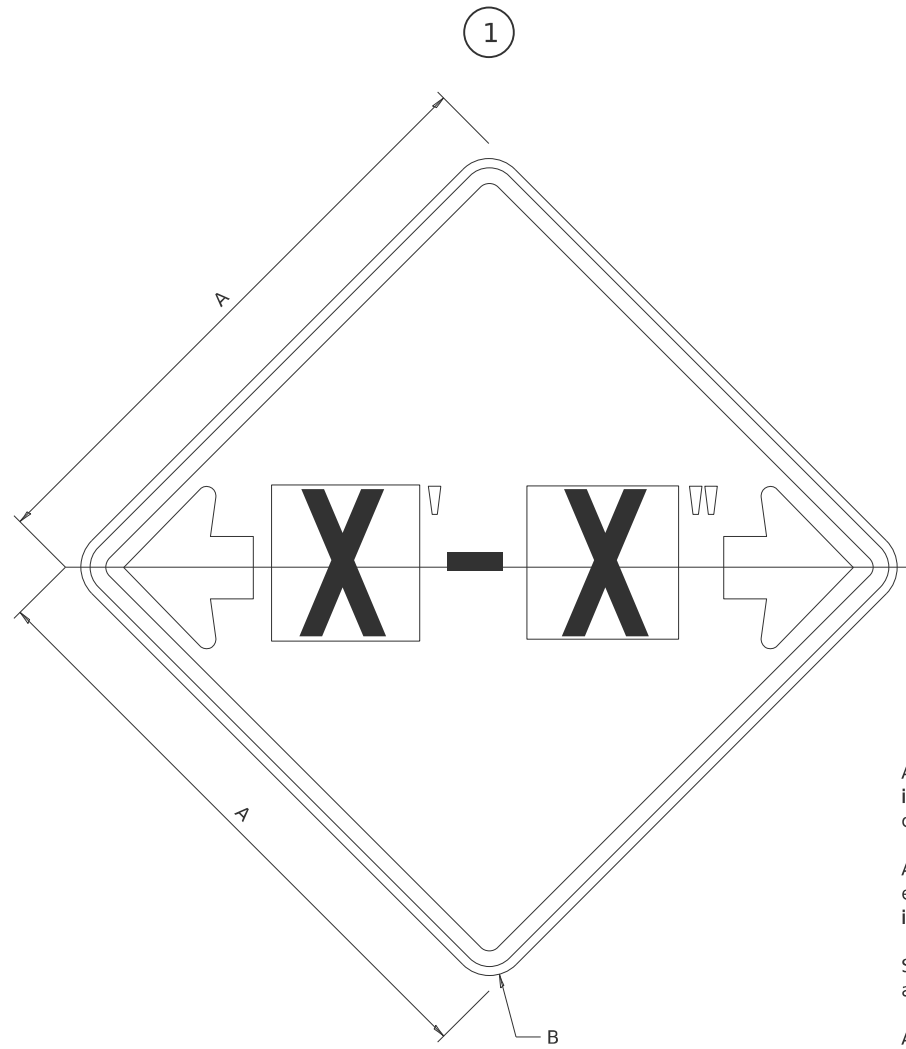

GENERAL NOTES

All work to furnish and install these signs shall be included in the cost of the specified traffic control standards and shall not be paid separately.

All Illinois Standard signs shall conform to the latest edition of the "Illinois Standard Highway Signs Book" in effect on the date of invitation for bids.

Signs shall meet the applicable portions of Sections 701 and 720 of the Standard Specifications.

All dimensions are in inches unless otherwise noted.

COLOR LEGEND AND BORDER BACKGROUND BLACK FL ORANGE NON-REFLECTORIZED REFLECTORIZED

SIGN SIZE	DIMENSIONS	
	A	B
48 x 48	48.00	3.00

① Illinois Standard signs W12-I102 and W12-I103 shall be used as described in the special provisions.

SIGN SIZE	SERIES BY LINE	MARGIN	BORDER
	1		
48 x 48	12C	0.750	1.250

Sign not to scale

ILLINOIS STANDARD W12-I103

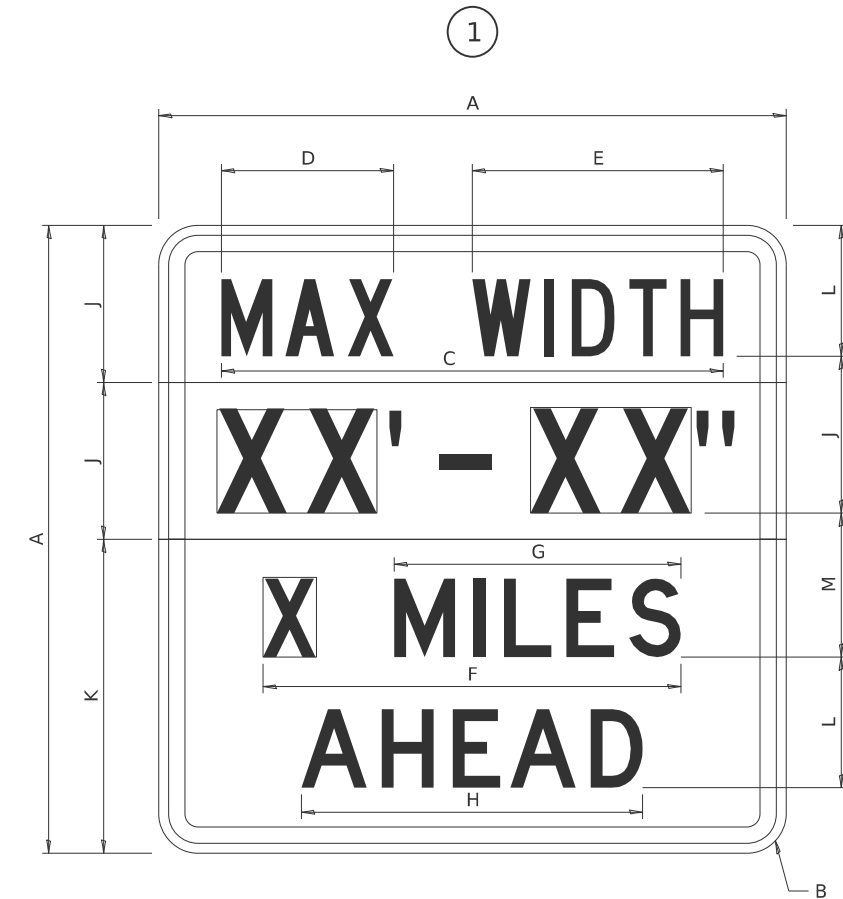

COLOR LEGEND AND BORDER BACKGROUND BLACK WHITE NON-REFLECTORIZED REFLECTORIZED BACKGROUND (WIDTH) FL ORANGE REFLECTORIZED

SIGN SIZE	DIMENSIONS											
	A	B	C	D	E	F	G	H	J	K	L	M
48 x 48	48.00	3.00	38.40	13.20	19.20	32.00	22.00	26.20	12.00	24.00	10.00	11.00

SIGN SIZE	SERIES BY LINE				MARGIN	BORDER
	1	2	3	4		
48 x 48	6C	8D	6D	6D	0.750	1.250

Sign not to scale

XX'-XX" WIDTH AND X MILES ARE VARIABLE TOP AND BOTTOM OF BACKGROUND WHITE

MODEL: D2 SHEET STANDARD_2
FILE NAME: DISTRICT 2 STANDARD

USER NAME = IDOT / DISTRICT 2	DESIGNED -	REVISED - 3-02-16
	DRAWN -	REVISED -
	CHECKED -	REVISED -
PLOT DATE = 3/20/2026	DATE -	REVISED -

STATE OF ILLINOIS
DEPARTMENT OF TRANSPORTATION

REGION 2 / DISTRICT 2 STANDARD

SCALE: SHEET 2 OF 10 SHEETS STA. TO STA.

F.A.U. RTE.	SECTION	COUNTY	TOTAL SHEETS	SHEET NO.
5241	((19X-1)RS-1)PP&RS	STEPHENSON	44	36
CONTRACT NO. 64V39				

ILLINOIS FED. AID PROJECT

WORK ZONE SIGN DETAILS

ROAD CLOSED TO OVERSIZED LOADS

STOP LINE SIGN FOR TEMPORARY SIGNALS



COLOR	LEGEND AND BORDER BACKGROUND	BLACK ORANGE	NON-REFLECTORIZED REFLECTORIZED
-------	------------------------------	--------------	---------------------------------

COLOR	LEGEND AND BORDER BACKGROUND	BLACK WHITE	NON-REFLECTORIZED REFLECTORIZED
-------	------------------------------	-------------	---------------------------------

Permit Loads - Loads Over 13 Feet; 3.0" Radius, 1.3" Border;
 [NO OVERSIZE -] D; [OVERWEIGHT LOADS] D 85% spacing; [XX MILES AHEAD] D;
 Table of letter and object lefts.

SIGN SIZE	SERIES BY LINE		
	1	2	3
24 x 24	4C	4C	4C

N	O	O	V	E	R	S	I	Z	E	-
11.7	18.1	30.0	36.2	42.8	48.4	54.4	60.7	63.5	69.5	80.8

O	V	E	R	W	E	I	G	H	T	L	O	A	D	S
2.6	8.6	15.0	20.4	26.2	33.4	38.8	41.3	47.4	53.2	64.5	69.9	75.9	82.9	88.7

X	X	M	I	L	E	S	A	H	E	A	D
7.6	13.6	25.3	32.3	35.1	40.6	46.2	57.9	65.1	71.4	76.6	83.7

Sign not to scale

Sign not to scale

GENERAL NOTES

All work to furnish and install these signs shall be included in the cost of the specified traffic control standards and shall not be paid separately.

All Illinois Standard signs shall conform to the latest edition of the "Illinois Standard Highway Signs Book" in effect on the date of invitation for bids.

Signs shall meet the applicable portions of Sections 701 and 720 of the Standard Specifications.

All dimensions are in inches unless otherwise noted.

MODEL: D2 SHEET STANDARD_3
FILE NAME: DISTRICT 2 STANDARD

USER NAME = IDOT / DISTRICT 2	DESIGNED -	REVISED - 3-02-16
	DRAWN -	REVISED -
	CHECKED -	REVISED -
PLOT DATE = 3/20/2026	DATE -	REVISED -

STATE OF ILLINOIS
DEPARTMENT OF TRANSPORTATION

REGION 2 / DISTRICT 2 STANDARD

SCALE: SHEET 3 OF 10 SHEETS STA. TO STA.

F.A.U. RTE.	SECTION	COUNTY	TOTAL SHEETS	SHEET NO.
5241	((19X-1)RS-1)PP&RS	STEPHENSON	44	37
CONTRACT NO. 64V39				

**ENTRANCE SIGN FOR USE
WITH TEMPORARY SIGNALS**

WORK ZONE SIGN DETAILS

2

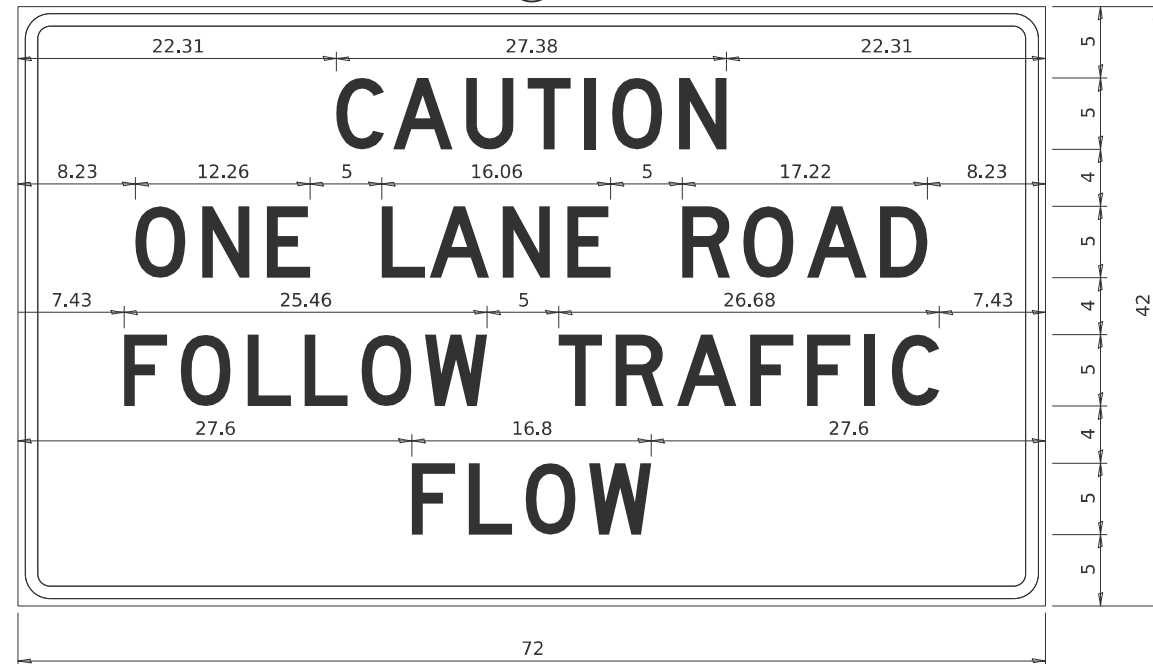

COLOR LEGEND AND BORDER BACKGROUND BLACK ORANGE NON-REFLECTORIZED REFLECTORIZED

2.25" Radius, 0.88" Border, 0.50" Indent;
[CAUTION] D; [ONE LANE ROAD] D;
[FOLLOW TRAFFIC] D; [FLOW] D

2 This sign shall be installed at entrances located between the temporary signals as shown in the staging plans.

Table Of Widths And Spaces

22.31	C	3.36	0.62	A	4.18	0.94	U	3.36	0.94	T	3.04	0.94	I	0.78	1.17	O	3.52	1.17	N	3.36	22.31
-------	---	------	------	---	------	------	---	------	------	---	------	------	---	------	------	---	------	------	---	------	-------

8.23	O	3.51	1.17	N	3.36	1.18	E	3.04
------	---	------	------	---	------	------	---	------

5.00	L	3.05	0.31	A	4.18	0.94	N	3.36	1.17	E	3.05
------	---	------	------	---	------	------	---	------	------	---	------

5.00	R	3.36	0.93	O	3.52	0.94	A	4.18	0.93	D	3.36	8.23
------	---	------	------	---	------	------	---	------	------	---	------	------

7.43	F	3.04	0.94	O	3.52	1.17	L	3.04	0.94	L	3.05	0.94	O	3.51	0.94	W	4.37
------	---	------	------	---	------	------	---	------	------	---	------	------	---	------	------	---	------

5.00	T	3.05	0.94	R	3.36	0.94	A	4.18	0.93	F	3.05	0.94	F	3.04	0.94	I	0.78	1.18	C	3.35	7.43
------	---	------	------	---	------	------	---	------	------	---	------	------	---	------	------	---	------	------	---	------	------

27.60	F	3.05	0.94	L	3.04	0.94	O	3.52	0.93	W	4.38	27.60
-------	---	------	------	---	------	------	---	------	------	---	------	-------

Sign not to scale

GENERAL NOTES

All work to furnish and install these signs shall be included in the cost of the specified traffic control standards and shall not be paid separately.

All Illinois Standard signs shall conform to the latest edition of the "Illinois Standard Highway Signs Book" in effect on the date of invitation for bids.

Signs shall meet the applicable portions of Sections 701 and 720 of the Standard Specifications.

All dimensions are in inches unless otherwise noted.

STAY IN YOUR LANE

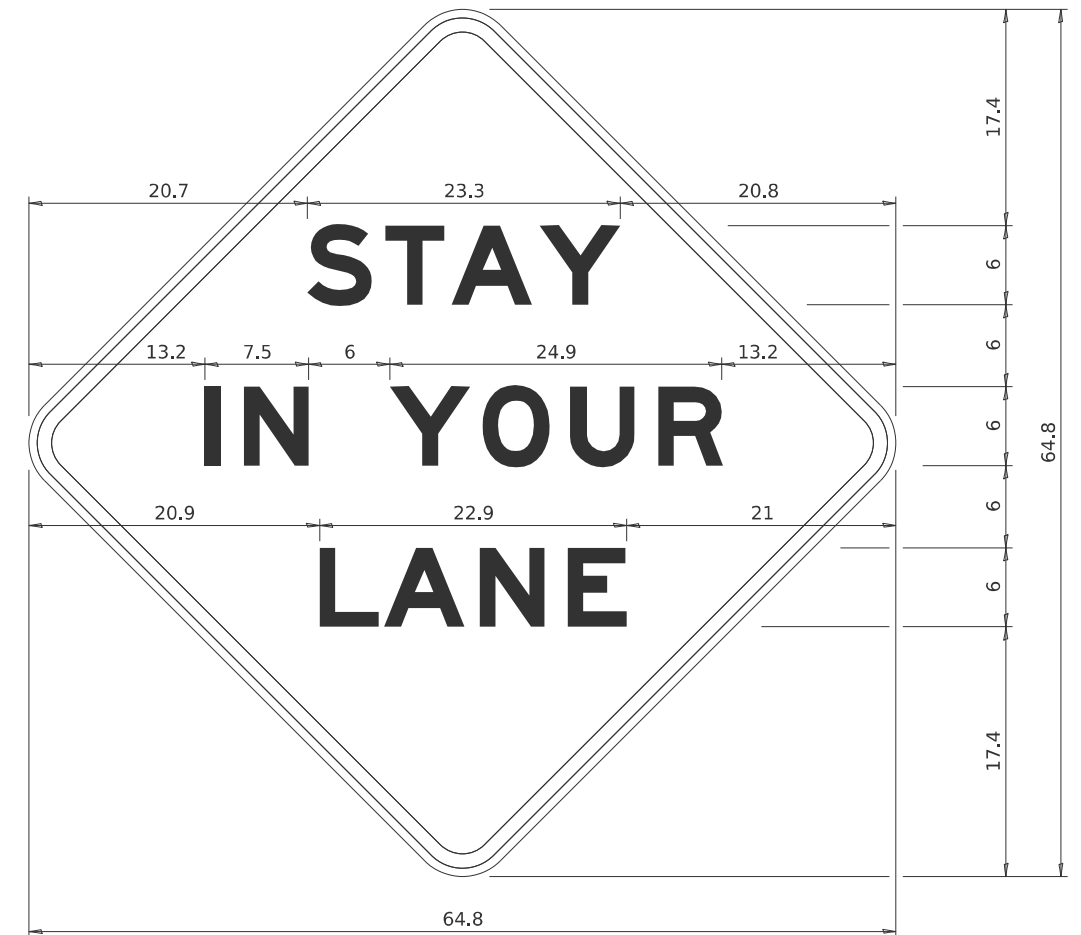

COLOR LEGEND AND BORDER BACKGROUND BLACK ORANGE NON-REFLECTORIZED REFLECTORIZED

48.0" across sides 3.8" Radius, 1.0" Border, 0.6" Indent;
"STAY" E Mod; "IN YOUR" E Mod; "LANE" E Mod;

Table of Letter and Object Lefts

S	T	A	Y
20.7	26.8	31.6	38.0

I	N	Y	O	U	R
13.2	15.9	26.7	33.9	40.5	46.8

L	A	N	E
20.9	25.8	33.1	39.4

Sign not to scale

MODEL: D2 SHEET STANDARD_4
FILE NAME: DISTRICT 2 STANDARD

USER NAME	# IDOT / DISTRICT 2	DESIGNED	-	REVISED	-	3-02-16
		DRAWN	-	REVISED	-	
		CHECKED	-	REVISED	-	
PLOT DATE	3/20/2026	DATE	-	REVISED	-	

**STATE OF ILLINOIS
DEPARTMENT OF TRANSPORTATION**

REGION 2 / DISTRICT 2 STANDARD

SCALE: SHEET 4 OF 10 SHEETS STA. TO STA.

F.A.U RTE.	SECTION	COUNTY	TOTAL SHEETS	SHEET NO.
5241	((19X-1)RS-1)PP&RS	STEPHENSON	44	38
CONTRACT NO. 64V39				
ILLINOIS FED. AID PROJECT				

TYPICAL PAVEMENT MARKINGS

TYPICAL PAVEMENT MARKING FOR FLUSH MEDIAN AT LEFT TURN LANE

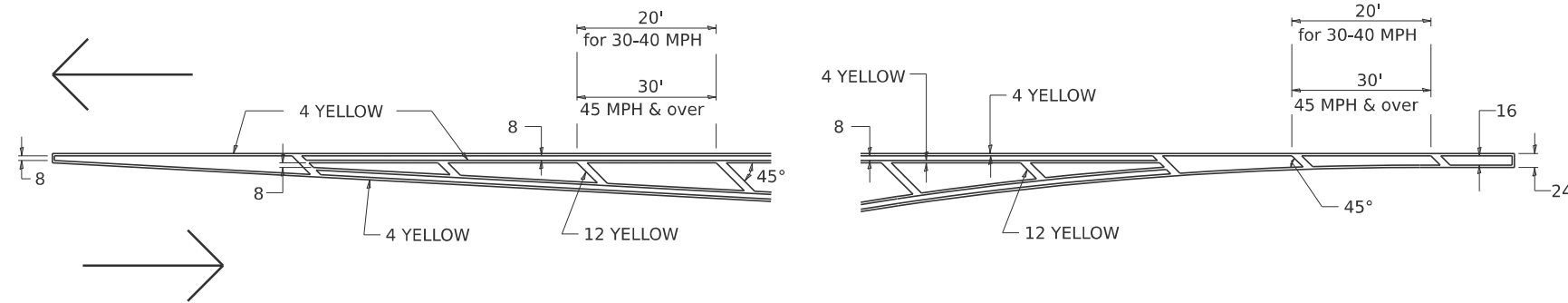

MEDIAN PAVEMENT MARKING

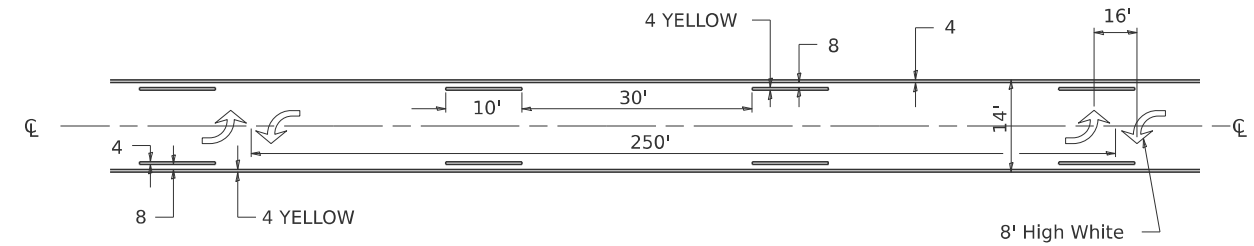

** ALL DIMENSIONS ARE IN INCHES UNLESS OTHERWISE NOTED.

TYPICAL ISLAND OFFSET SHOULDER WIDTH

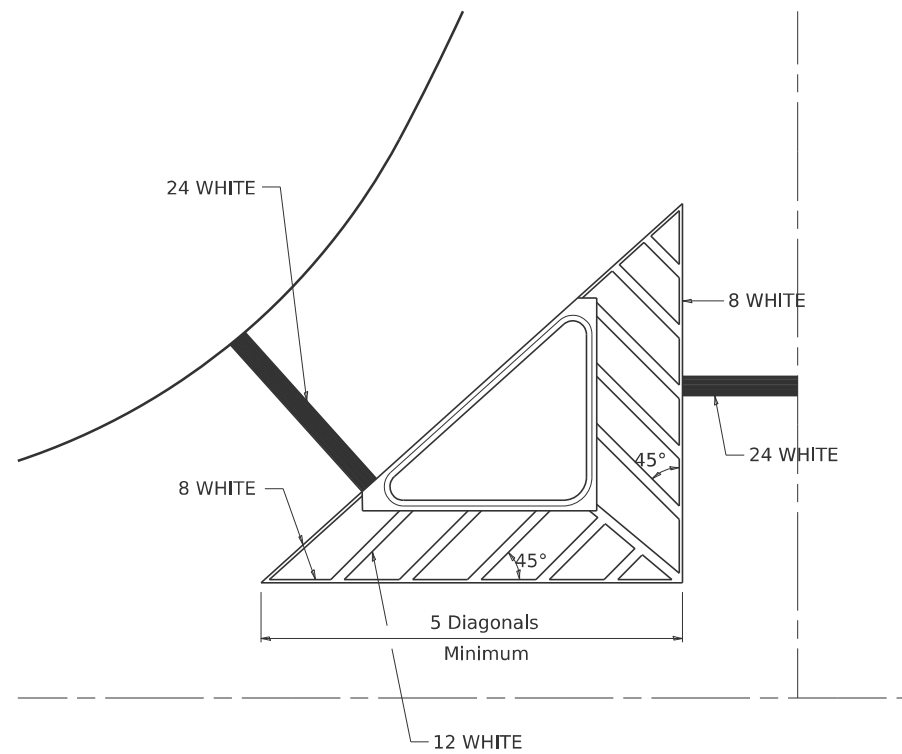

TYPICAL MARKING FOR PAINTED ISLANDS

NOTE:
* 45° TO LOCAL TAN.

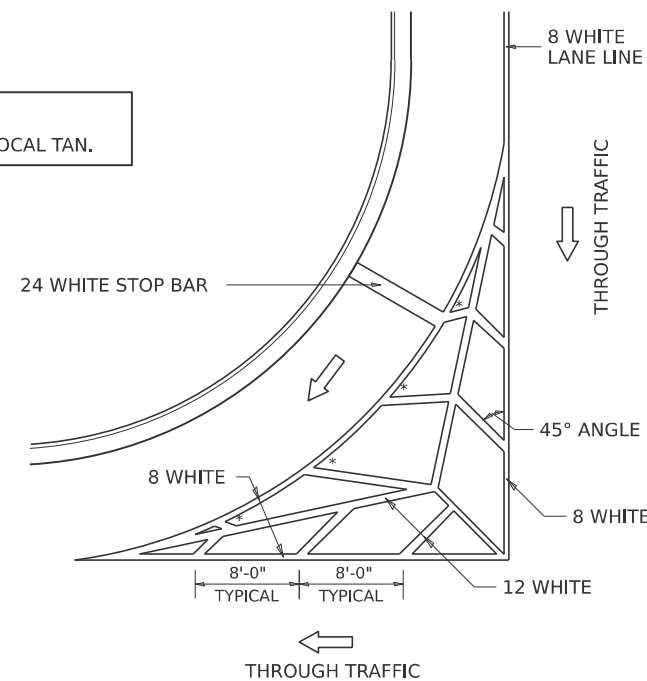

STANDARD CROSSWALK MARKING

See Schedules for Locations

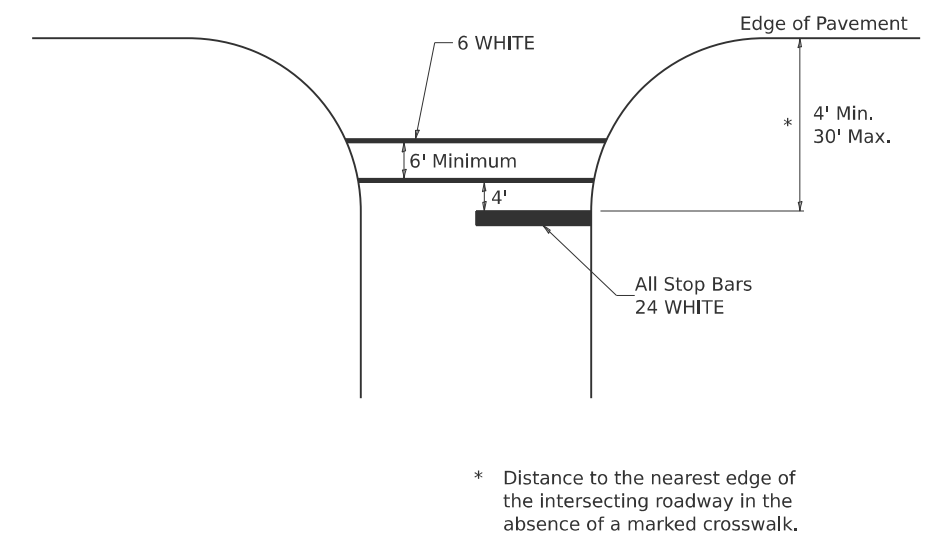

MODEL: D2 SHEET STANDARD_5
FILE NAME: DISTRICT 2 STANDARD

USER NAME	* IDOT / DISTRICT 2	DESIGNED	-	REVISED	-	6-27-14
		DRAWN	-	REVISED	-	3-05-12
		CHECKED	-	REVISED	-	
PLOT DATE	* 3/20/2026	DATE	-	REVISED	-	

STATE OF ILLINOIS
DEPARTMENT OF TRANSPORTATION

REGION 2 / DISTRICT 2 STANDARD

SCALE: SHEET 5 OF 10 SHEETS STA. TO STA.

F.A.U. RTE.	SECTION	COUNTY	TOTAL SHEETS	SHEET NO.
5241	((19X-1)RS-1)PP&RS	STEPHENSON	44	39
CONTRACT NO. 64V39				
ILLINOIS / FED. AID PROJECT				

TYPICAL PAVEMENT MARKINGS

ARROW LAYOUT

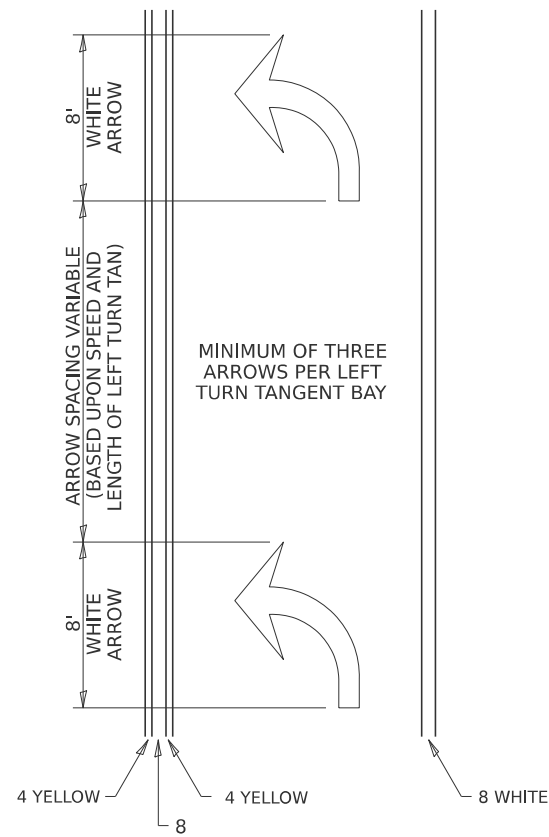

SYMBOLS

- ◁ ONE-WAY AMBER MARKER
- ◁ ONE-WAY CRYSTAL MARKER
- ◊ TWO-WAY AMBER MARKER

ALL DIMENSIONS ARE IN INCHES UNLESS OTHERWISE NOTED.

TYPICAL PAVEMENT MARKING FOR FLUSH MEDIAN

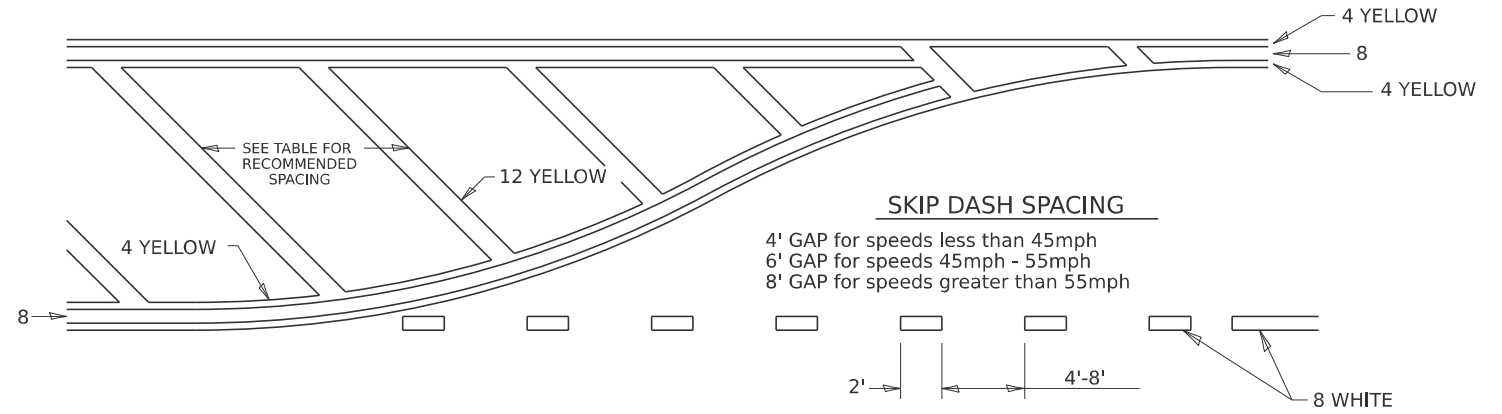

RECOMMENDED SPACING BETWEEN DIAGONALS (IN FEET)

Speed Limit Range	Continuous Median Area	Intersection Channelization	Objects (Islands)
less than 30MPH	50'	15'	10'
30-40MPH	75'	20'	15'
45MPH & over	75'	30'	20'

NOTE: if the spacing recommended in the Table does not permit at least five diagonal lines in the area being marked, the spacing from the next lowest speed range should be used. The recommended spacing is measured parallel to the pavement center line.

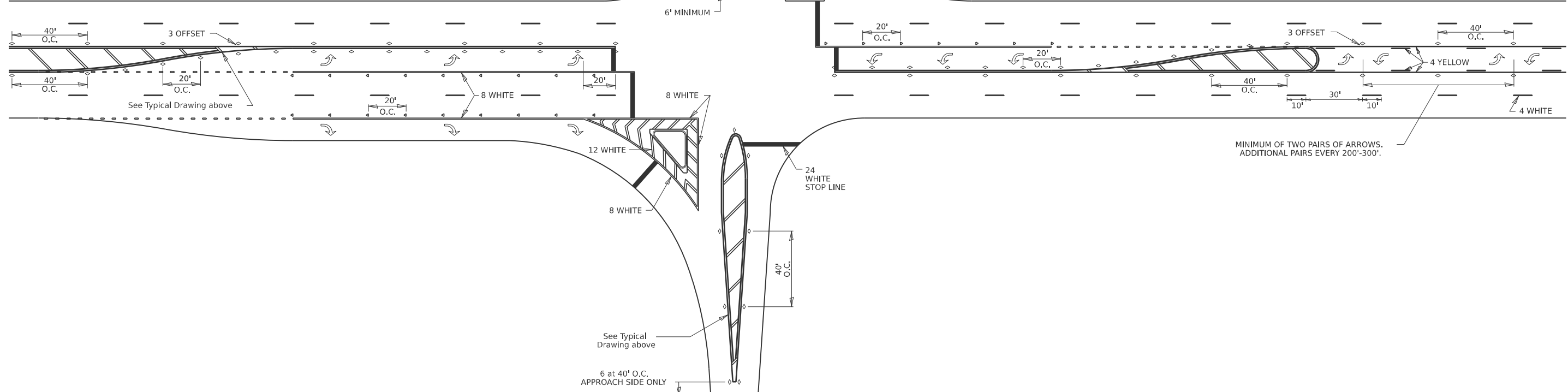

MODEL: D2 SHEET STANDARD_6
FILE NAME: DISTRICT 2 STANDARD

USER NAME = IDOT / DISTRICT 2	DESIGNED -	REVISED - 6-27-14
	DRAWN -	REVISED - 3-05-12
	CHECKED -	REVISED -
PLOT DATE = 3/20/2026	DATE -	REVISED -

STATE OF ILLINOIS
DEPARTMENT OF TRANSPORTATION

REGION 2 / DISTRICT 2 STANDARD

SCALE: SHEET 6 OF 10 SHEETS STA. TO STA.

F.A.U. RTE.	SECTION	COUNTY	TOTAL SHEETS	SHEET NO.
5241	((19X-1)RS-1)PP&RS	STEPHENSON	44	40
CONTRACT NO. 64V39				
ILLINOIS FED. AID PROJECT				

TYPICAL PAVEMENT MARKINGS

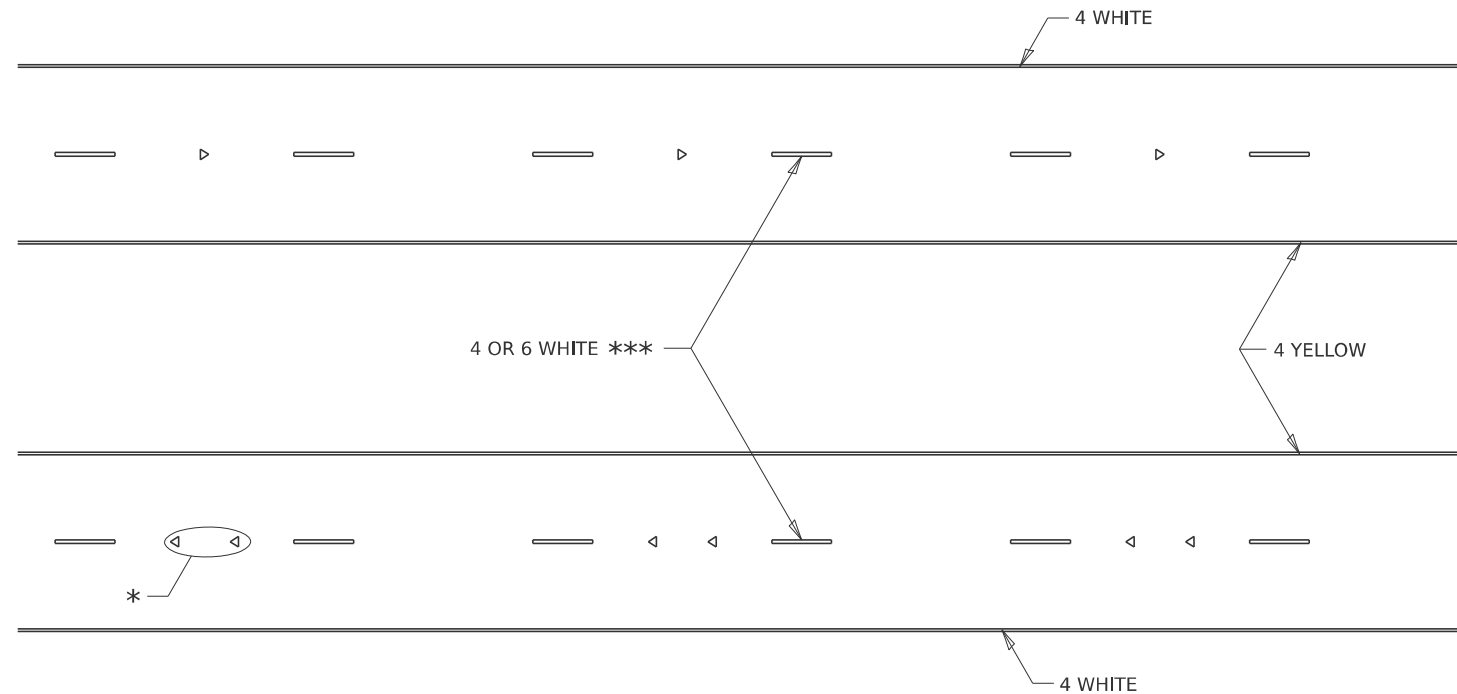

* SEE HIGHWAY STANDARD 781001 FOR SPACING DETAILS.
USE DOUBLE MARKERS WHEN ADT ≥ 20,000.

MULTI-LANE / DIVIDED

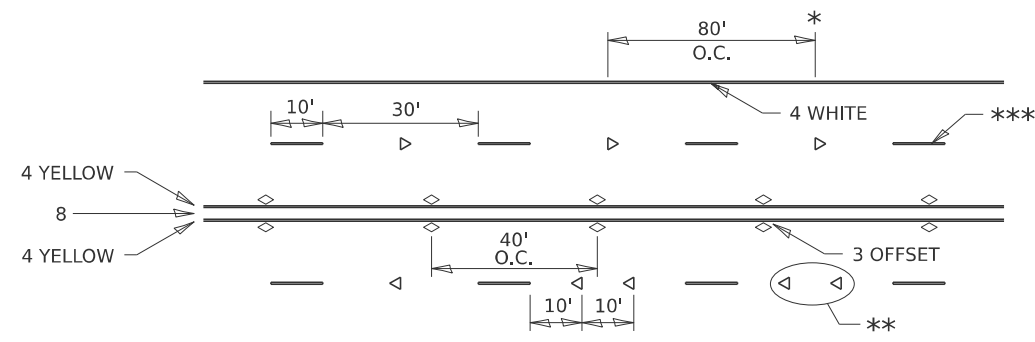

* REDUCE TO 40' O.C. ON CURVES WHERE ADVISORY SPEEDS ARE 10 MPH LOWER THAN POSTED SPEEDS.

** USE DOUBLE MARKERS WHEN ADT ≥ 20,000

*** CENTERLINE SKIP DASH PAVEMENT MARKING SPEED LIMIT LESS THAN 40 MPH USE 4" LINE. SPEED LIMIT 40 MPH AND OVER USE 6" LINE.

MULTI-LANE / UNDIVIDED & ONE WAY

(FOR MULTI-LANE UNDIVIDED HIGHWAYS USE THIS
DETAIL NOT HIGHWAY STANDARD 781001)

TYPICAL PARKING SPACING

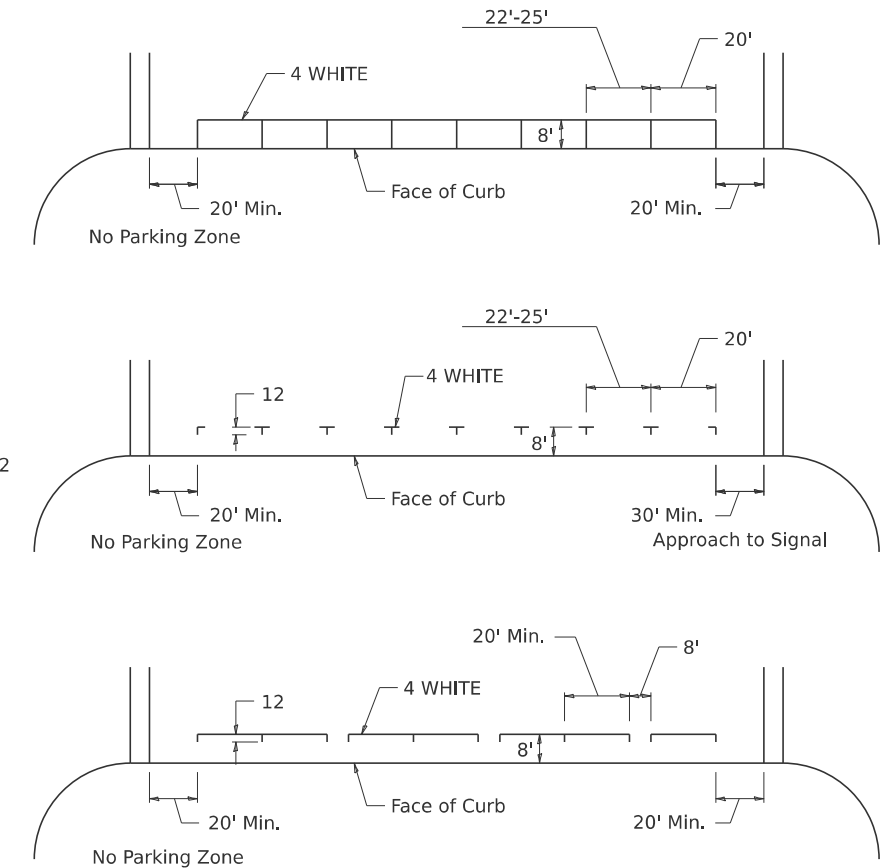

TYPICAL PAVEMENT MARKING FOR TWO LANE SECTION – NO PASSING ZONES

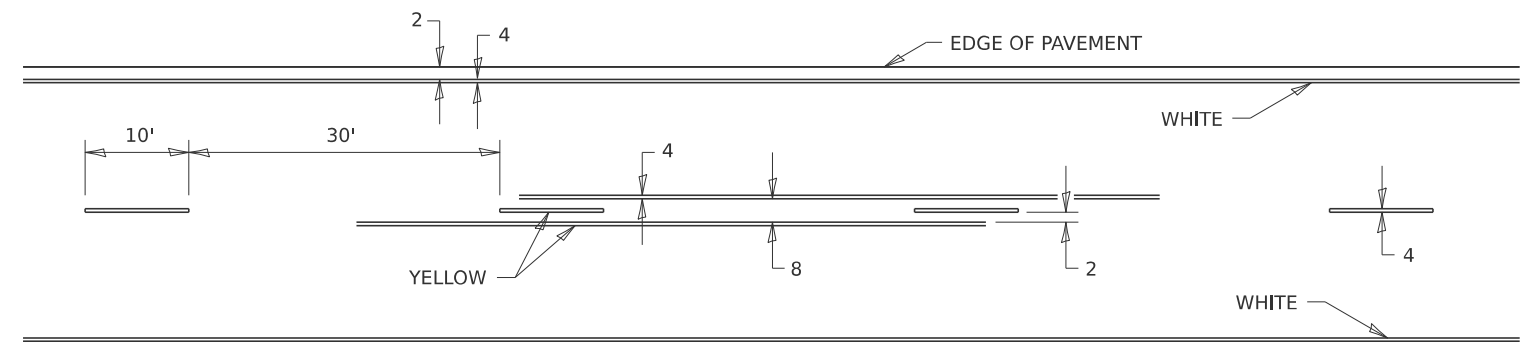

MODEL: D2 SHEET STANDARD 7
FILE NAME: DISTRICT 2 STANDARD

USER NAME = IDOT / DISTRICT 2	DESIGNED -	REVISED - 6-27-14
	DRAWN -	REVISED - 8-27-13
	CHECKED -	REVISED - 11-28-12
PLOT DATE = 3/20/2026	DATE -	REVISED -

STATE OF ILLINOIS
DEPARTMENT OF TRANSPORTATION

REGION 2 / DISTRICT 2 STANDARD

SCALE: SHEET 7 OF 10 SHEETS STA. TO STA.

F.A.U. RTE.	SECTION	COUNTY	TOTAL SHEETS	SHEET NO.
5241	((19X-1)RS-1)PP&RS	STEPHENSON	44	41
CONTRACT NO. 64V39				
ILLINOIS FED. AID PROJECT				

TYPICAL PAVEMENT MARKINGS

** 6" WHITE ON INTERSTATES, WHERE THE SPPD LIMIT IS 65 MPH, OR WHEN DIRECTED BY THE ENGINEER.
4" WIDE AT ALL OTHER LOCATIONS.

NOTE: GORE HATCHING PLACED ONLY WHEN SCHEDULED IN THE PLANS

EXIT RAMP

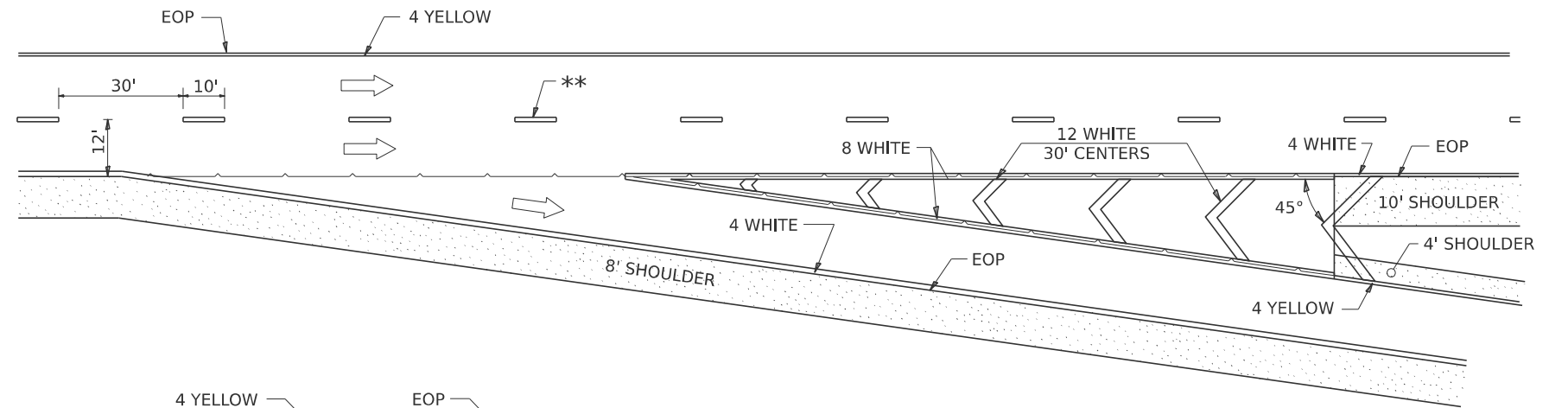

ENTRANCE RAMP

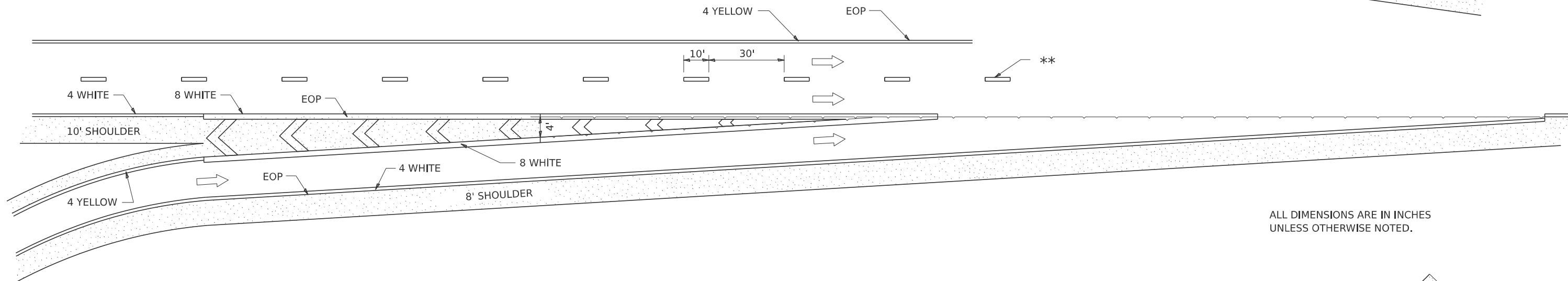

ALL DIMENSIONS ARE IN INCHES UNLESS OTHERWISE NOTED.

CLOVERLEAF

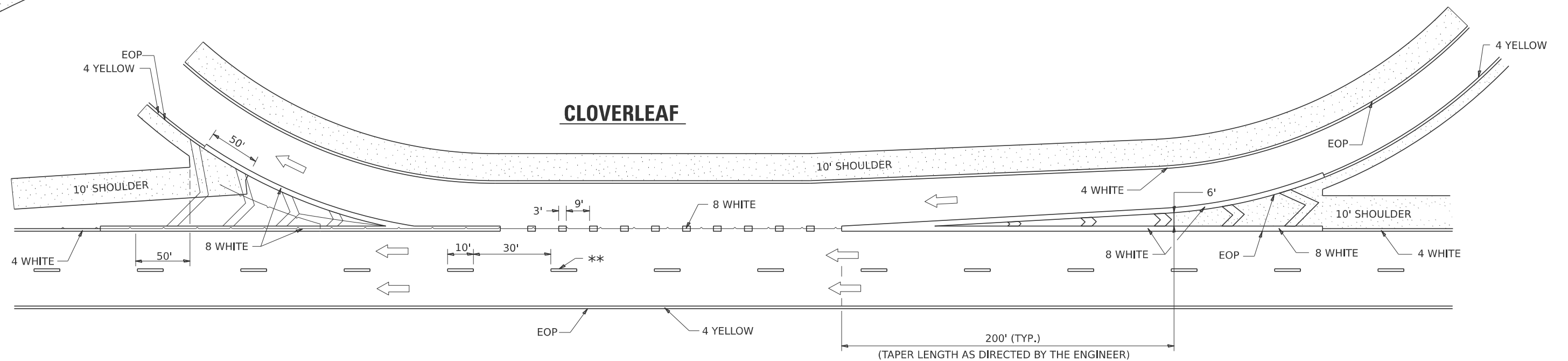

MODEL: D2 SHEET STANDARD.8
FILE NAME: DISTRICT 2 STANDARD

USER NAME	# IDOT / DISTRICT 2	DESIGNED -	REVISED - 9-15-23
		DRAWN -	REVISED - 8-27-13
		CHECKED -	REVISED - 10-18-11
PLOT DATE	3/19/2026	DATE -	REVISED -

STATE OF ILLINOIS
DEPARTMENT OF TRANSPORTATION

REGION 2 / DISTRICT 2 STANDARD

SCALE: SHEET 8 OF 10 SHEETS STA. TO STA.

F.A.U. RTE.	SECTION	COUNTY	TOTAL SHEETS	SHEET NO.
5241	((19X-1)RS-1)PP&RS	STEPHENSON	44	42
CONTRACT NO. 64V39				
ILLINOIS FED. AID PROJECT				

TYPICAL PAVEMENT MARKINGS

EDGE OF 24" PAVEMENT MARKING SHOULD CORRESPOND TO REFERENCE POINT SET IN FIELD.

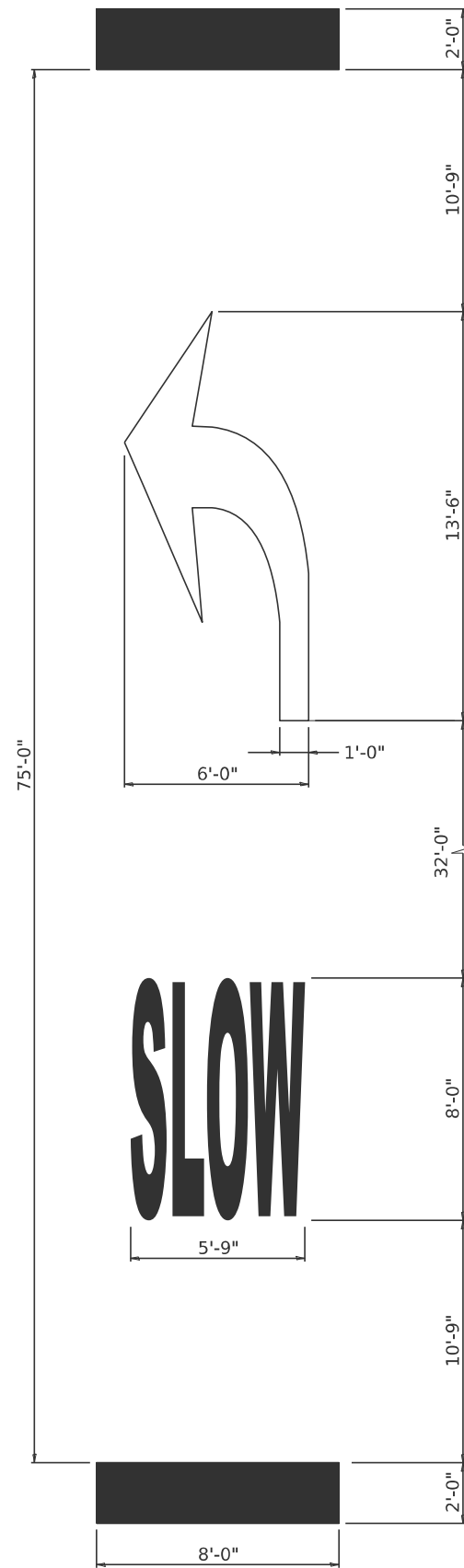

**SLOW CURVE ARROW
HIGH-SPEED STANDARD MARKING**

(POSTED SPEED LIMIT 40 MPH OR GREATER)

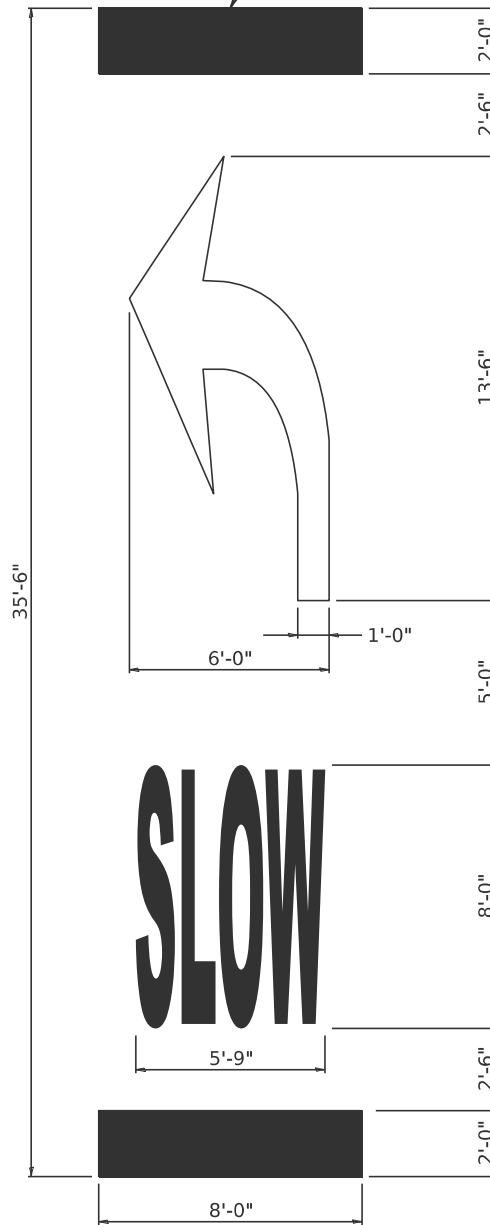

**SLOW CURVE ARROW
LOW-SPEED STANDARD MARKING**

(POSTED SPEED LIMIT 35 MPH OR LESS)

TABLE 1A

POSTED SPEED	WARNING SPEED							
	20	25	30	35	40	45	50	55
	VALUE OF X (FT.)							
20 *	100							
25 *	100	100						
30 *	100	100	100					
35 *	100	100	100	100				
40 *	100	100	100	100	100			
45 *	125	110	100	100	100	100		
50 *	225	200	175	135	100	100	100	
55 *	300	275	250	200	175	135	100	100

* NOTE: ON ROADWAYS WITH A POSTED SPEED LIMIT OF 35 MPH OR LESS, USE THE 35'-6" PAVEMENT MARKING LEGEND AS SHOWN IN THE SLOW CURVE ARROW, LOW-SPEED STANDARD MARKING. ON ALL OTHER ROADWAYS, USE THE 50'-0" PAVEMENT MARKING LEGEND AS SHOWN ON THE SLOW CURVE ARROW, HIGH-SPEED STANDARD MARKING.

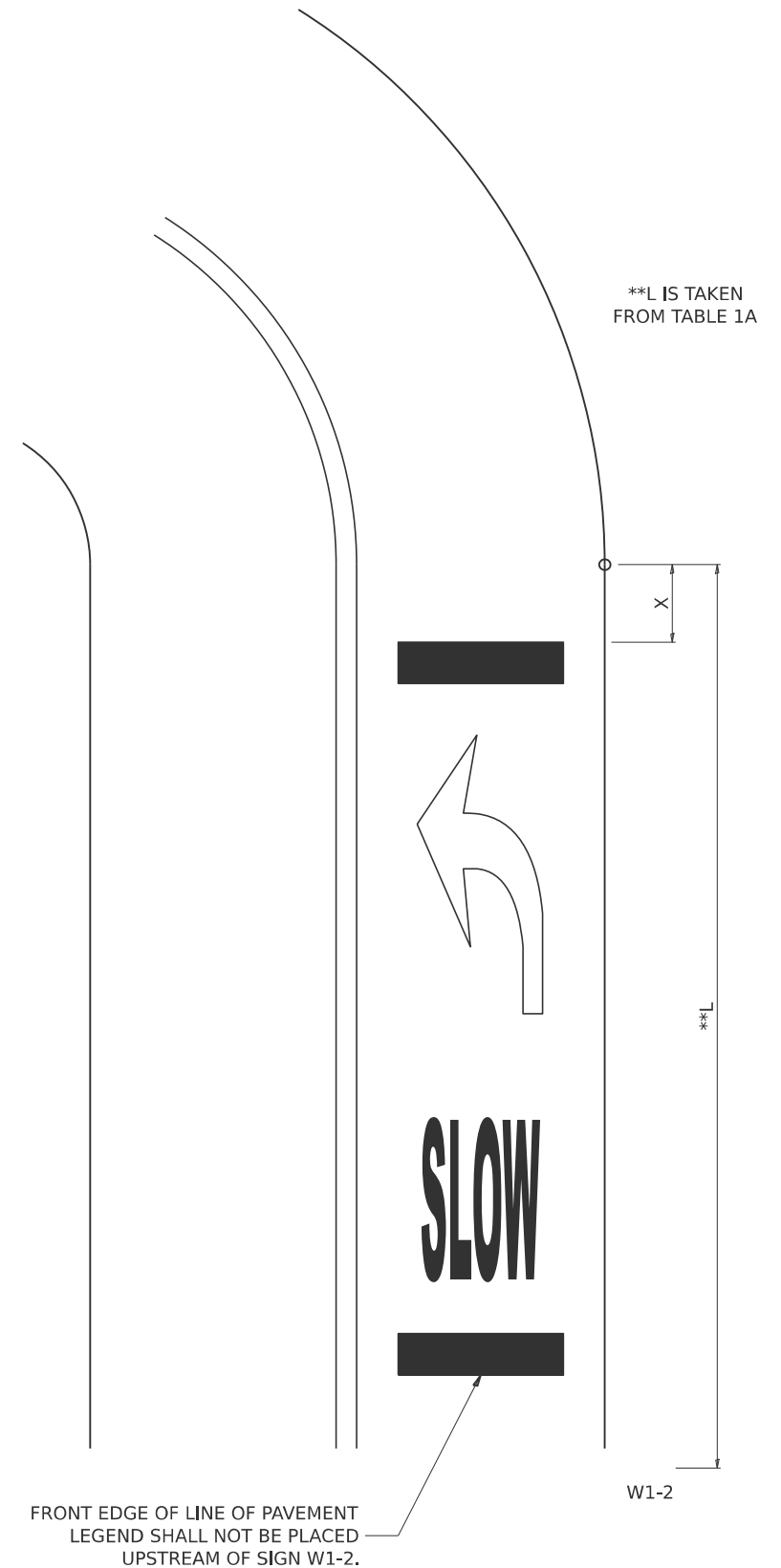

**TYPICAL LAYOUT AND PLACEMENT OF
SUPPLEMENTAL CURVE PLACEMENT MARKING**

MODEL: D2 SHEET STANDARD.9
FILE NAME: DISTRICT 2 STANDARD

USER NAME	* IDOT / DISTRICT 2	DESIGNED	-	REVISED	-	10-8-25
		DRAWN	-	REVISED	-	4-17-25
		CHECKED	-	REVISED	-	
PLOT DATE	3/20/2026	DATE	-	REVISED	-	

STATE OF ILLINOIS
DEPARTMENT OF TRANSPORTATION

REGION 2 / DISTRICT 2 STANDARD

SCALE: SHEET 9 OF 10 SHEETS STA. TO STA.

F.A.U. RTE.	SECTION	COUNTY	TOTAL SHEETS	SHEET NO.
5241	((19X-1)RS-1)PP&RS	STEPHENSON	44	43
CONTRACT NO. 64V39				
ILLINOIS FED. AID PROJECT				

HOT-MIX ASPHALT APPROACHES & MAILBOX RETURNS FOR TWO LIFT (3P) RESURFACING PROJECTS

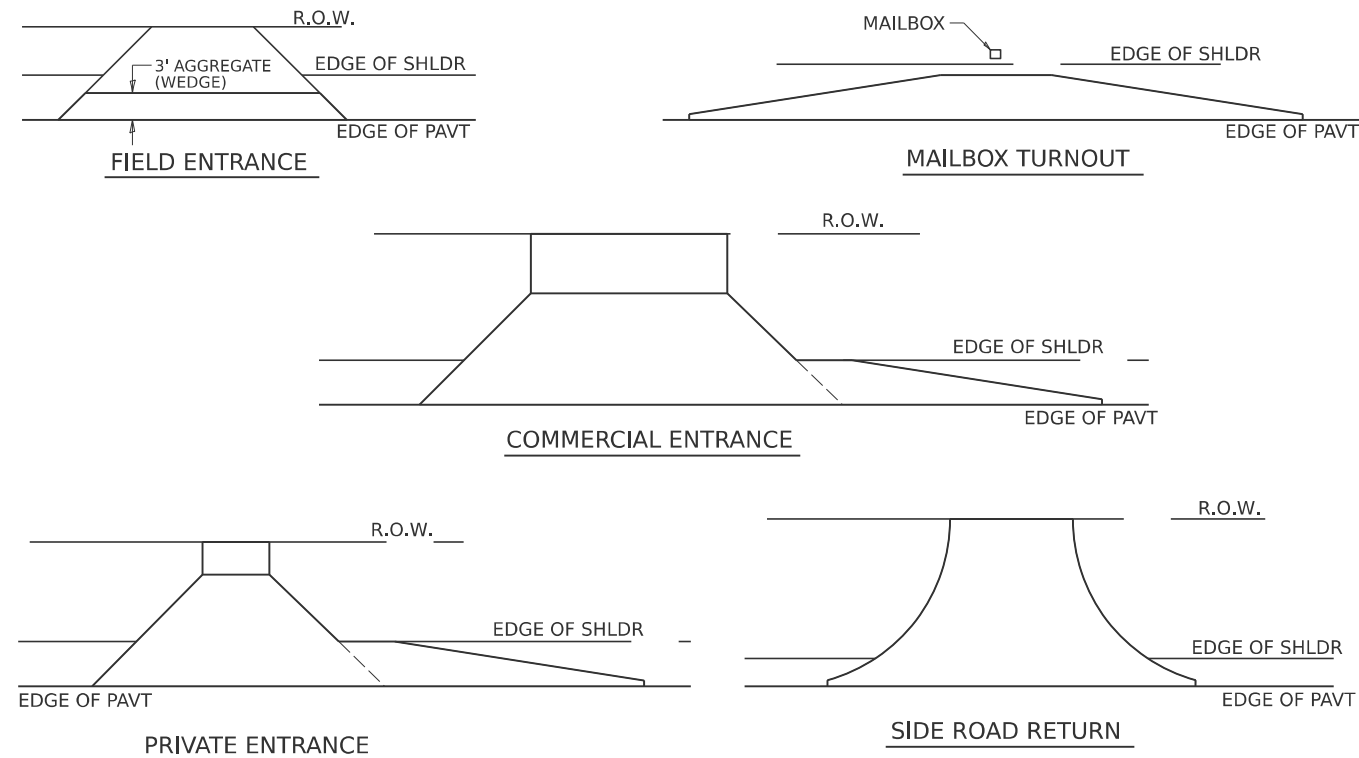

NOTE: EXISTING HMA PE's, CE's, SR's, & MB TURNOUTS
Place 2 1/4" Incidental Hot-Mix Asphalt Surfacing on entrance to conform to the existing configuration.

EXISTING AGG. PE's & CE's
Place 2 1/4" Incidental Hot-Mix Asphalt Surfacing on existing entrance to conform to the present configuration.

EXISTING AGG. SIDEROADS
Place 3" Incidental Hot-Mix Asphalt Surfacing on sideroad to conform to the present configuration.

EXISTING AGG. MAILBOX TURNOUTS
Existing Agg. Mailbox Turnouts shall be constructed as shown below.

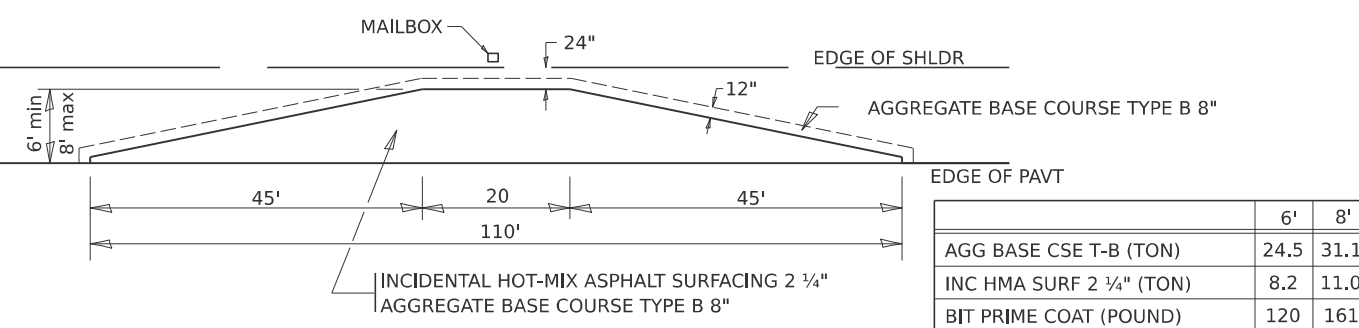

MODEL: D2 SHEET STANDARD 10
FILE NAME: DISTRICT 2 STANDARD
PLOT DATE = 3/20/2026

REVISED - 1-05-16
REVISED - 7-21-15
REVISED - 6-27-14
REVISED - 10-21-08

TRAFFIC CONTROL AND PROTECTION AT TURN BAYS (TO REMAIN OPEN TO TRAFFIC)

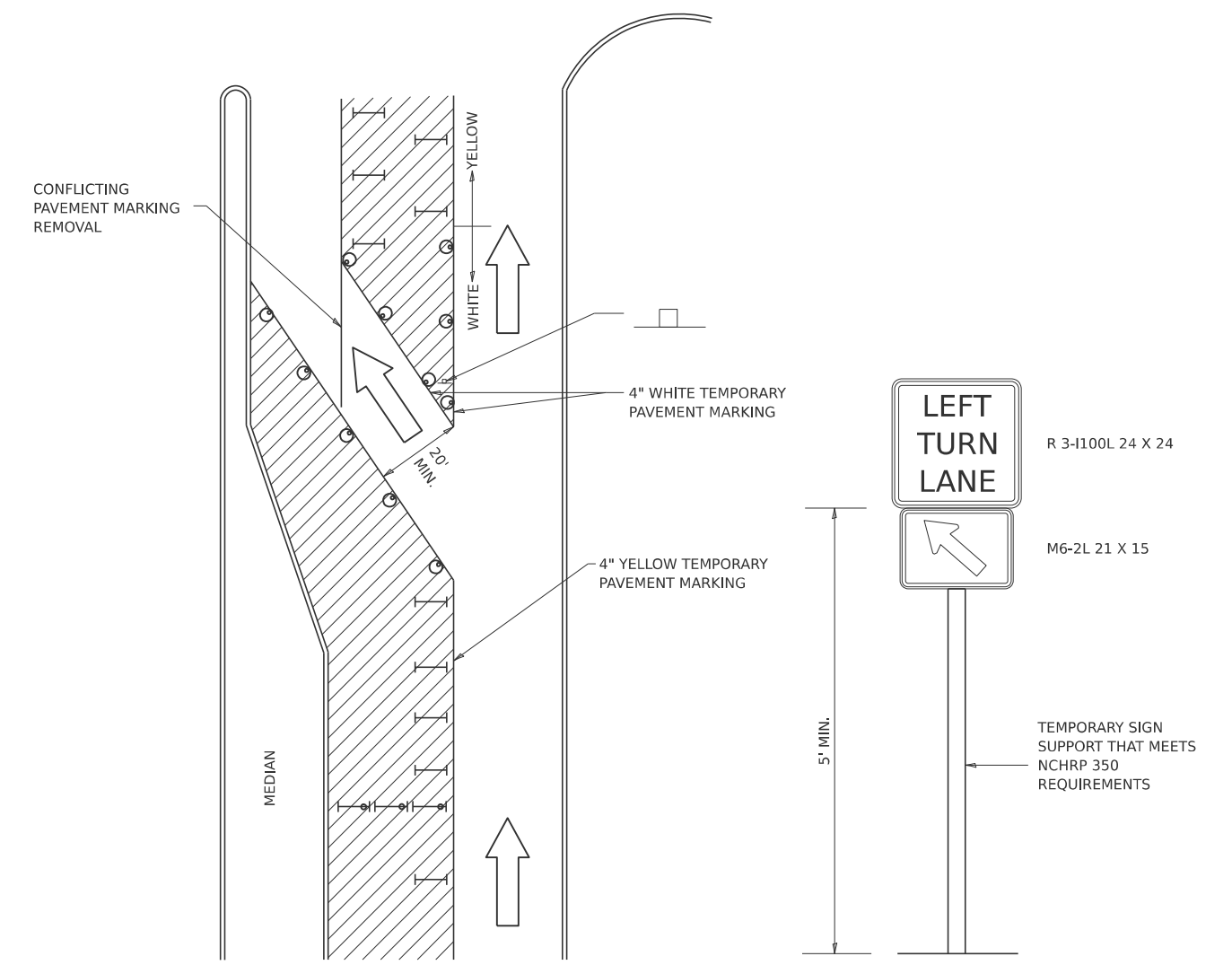

LEGEND

- WORK AREA
- LANE OPEN TO TRAFFIC
- TYPE I OR II BARRICADE OR DRUM WITH FLASHING BURNING LIGHT
- DRUM OR BARRICADE WITH STEADY BURN LIGHT
- SIGN (SEE DETAIL)
- TYPE I OR II CHECK BARRICADE WITH STEADY LIGHT BURN

GENERAL NOTES

CONES MAY BE SUBSTITUTED FOR BARRICADES OR DRUMS AT HALF THE SPACING DURING DAY OPERATIONS. CONES SHALL BE A MINIMUM OF 28 IN HEIGHT.

STEADY BURNING LIGHTS WILL NOT BE REQUIRED ON BARRICADES OR DRUMS FOR DAY OPERATIONS. ALL LIGHTS WILL BE MONODIRECTIONAL.

TEMPORARY PAVEMENT MARKING SHALL BE PLACED THROUGHOUT THE BARRICADED AREA OF EACH BAY WHERE THE CLOSURE TIME IS GREATER THAN FOURTEEN DAYS.

THIS APPLICATION ALSO APPLIES WHEN WORK IS BEING PERFORMED IN THE RIGHT LANE(S) AND THE RIGHT TURN BAY IS TO REMAIN OPEN. UNDER THIS CONDITION, "RIGHT TURN LANE" R3-100 24 X 24 AND M6-2R 21 X 15 SHALL BE USED.

THESE CONTROLS SHALL SUPPLEMENT MAINLINE TRAFFIC CONTROL FOR LANE CLOSURES. LONGITUDINAL DIMENSIONS MAY BE ADJUSTED TO FIT FIELD CONDITIONS.

TRAFFIC CONTROL AND PROTECTION AT TURN BAYS (TO REMAIN OPEN TO TRAFFIC) SHALL BE INCLUDED IN THE COST SPECIFIED TRAFFIC CONTROL STANDARDS OR ITEMS.

ALL DIMENSIONS ARE IN INCHES UNLESS OTHERWISE NOTED.

REVISED - 10-14-11	REGION 2 / DISTRICT 2 STANDARD		F.A.U. RTE.	SECTION	COUNTY	TOTAL SHEETS	SHEET NO.
REVISED -			5241	((19X-1)RS-1)PP&RS	STEPHENSON	44	44
REVISED -	SCALE:	SHEET 10 OF 10 SHEETS	STA.	TO STA.	CONTRACT NO. 64V39		
REVISED -	ILLINOIS FED. AID PROJECT						