

MODEL: CL_PR_L74 - 169+00.00 (Sheet)
 FILE NAME: pwr\pwr\win101.a.e.lansyscorp.com\transyscorp\pwr\Documents\Projects_2022\CH401\401220113\Road\Standard Sheets\Advanced Pre-Stage Contract\25-Cross Sections\25-Cross Sections\I-74_PRE-STAGE_SHT

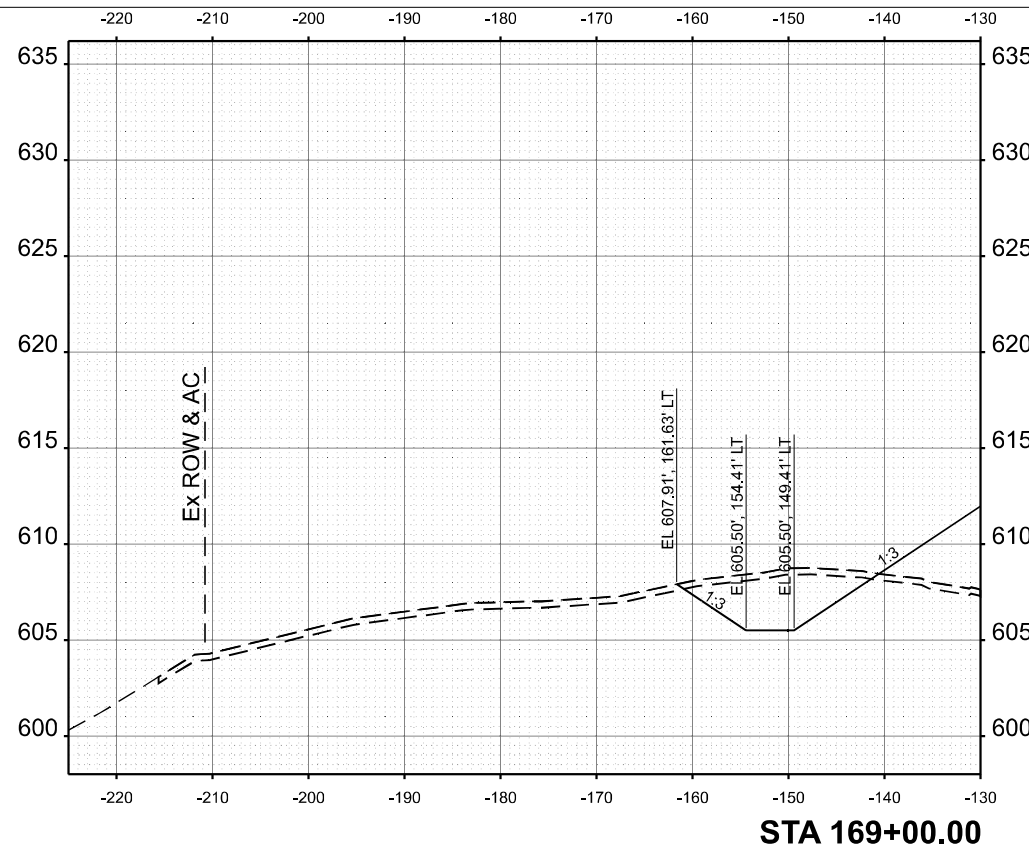

MATCHLINE
SEE BELOW LEFT

STA 169+00.00

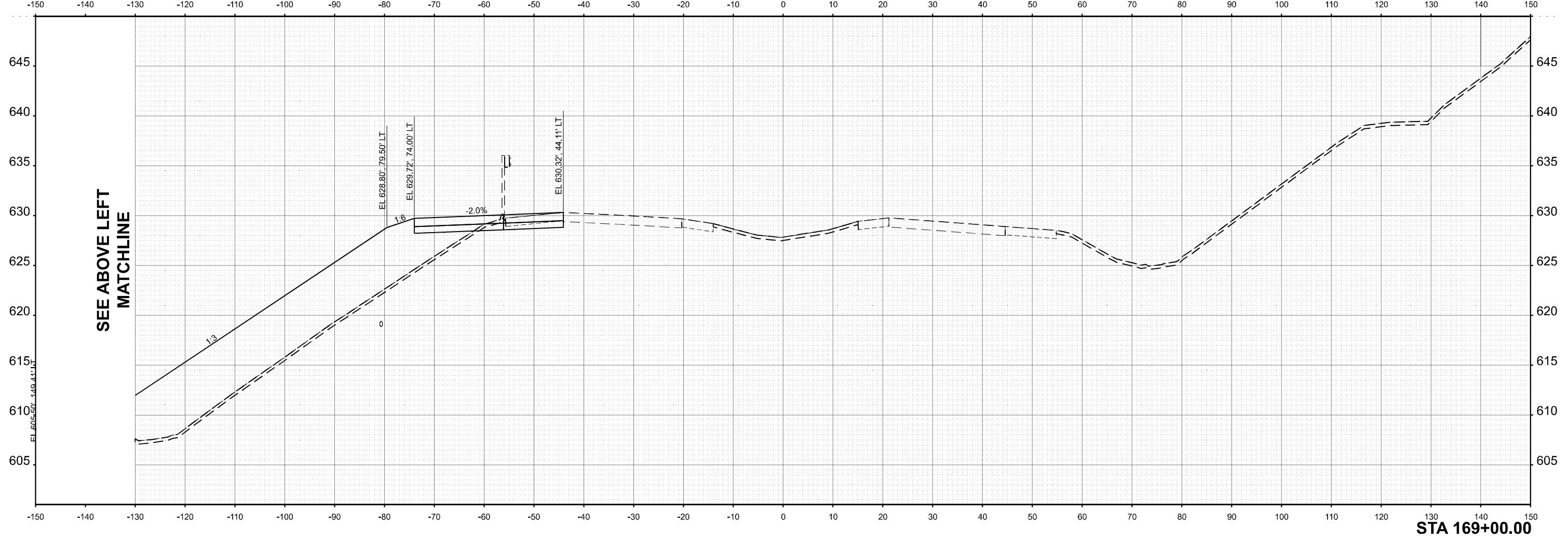

SEE ABOVE LEFT
MATCHLINE

STA 169+00.00



USER NAME = jthill	DESIGNED - VLJ	REVISED -
	DRAWN - TTP	REVISED -
	CHECKED - JMG	REVISED -
PLOT DATE = 3/12/2026	DATE - 3/11/2026	REVISED -

STATE OF ILLINOIS
DEPARTMENT OF TRANSPORTATION

CROSS SECTIONS PRE-STAGE
I-74

SCALE: 1"=10'H 5'V SHEET 33 OF 96 SHEETS STA. TO STA.

F.A.I. RTE.	SECTION	COUNTY	TOTAL SHEETS	SHEET NO.
74	(81-2)R & (142-1)R	ROCK ISLAND	452	301
CONTRACT NO. 64V40				
		ILLINOIS	FED. AID PROJECT	

MODEL: CL_PR_L74 - 169+50.00 (Sheet)
 FILE NAME: pw/Inp/wind01.a-e.lansyscorp.com/transyscorp/pw/1/Documents/Projects_2022/CH401401420113/Road/Standard Sheets/Advanced Pre-Stage Contract/25-Cross Sections/D264/V40_XS_L74_PRE-STAGE_SHT

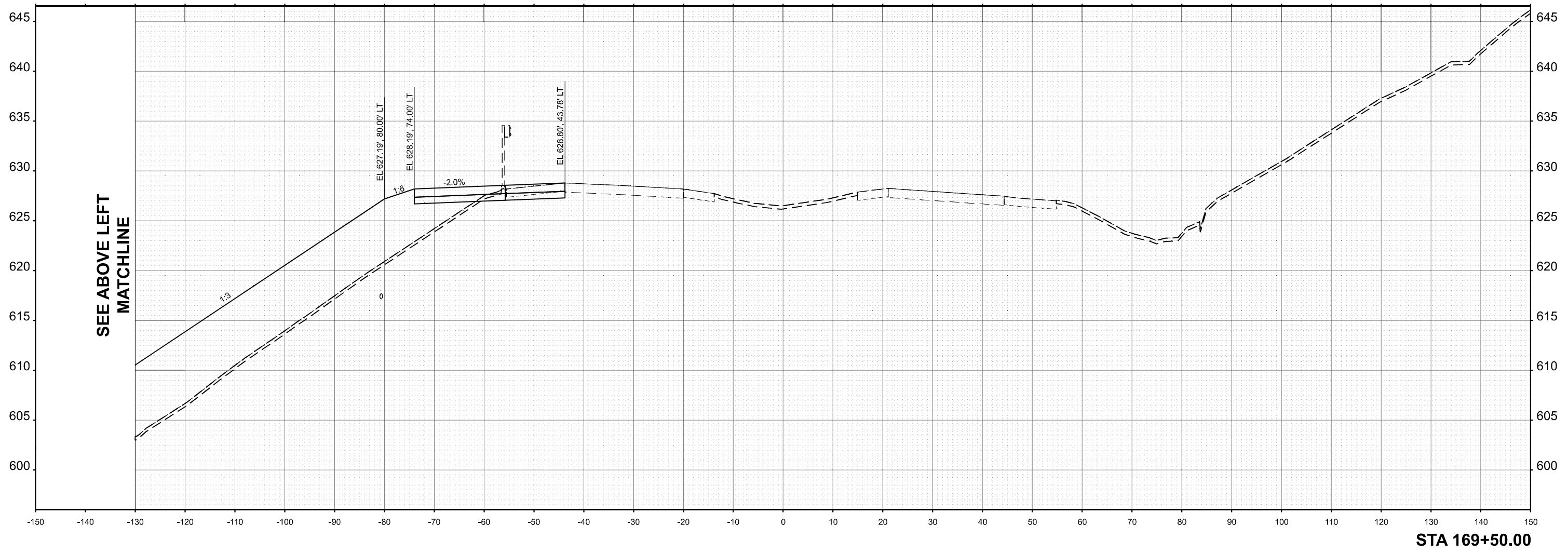
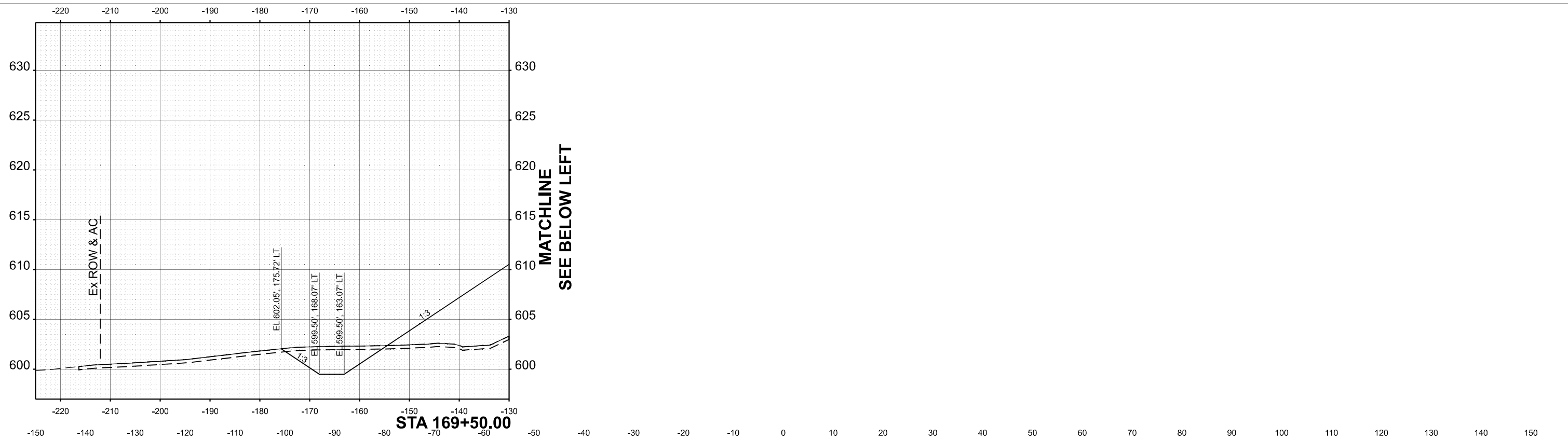

USER NAME = jthill	DESIGNED - VLJ	REVISED -
	DRAWN - TTP	REVISED -
	CHECKED - JMG	REVISED -
PLOT DATE = 3/12/2026	DATE - 3/11/2026	REVISED -

STATE OF ILLINOIS
 DEPARTMENT OF TRANSPORTATION

CROSS SECTIONS PRE-STAGE
 I-74

SCALE: 1"=10'H 5'V SHEET 34 OF 96 SHEETS STA. TO STA.

F.A.I. RTE.	SECTION	COUNTY	TOTAL SHEETS	SHEET NO.
74	(81-2)R & (142-1)R	ROCK ISLAND	452	302
CONTRACT NO. 64V40				
ILLINOIS		FED. AID PROJECT		

MODEL: C:\PR_L74-170+00.00 [Sheet]
 FILE NAME: pwr\m\p\m01.a-e.lansyscorp.com\transyscorp\pwr\Documents\Projects_2022\CH401401220113\Road\Standard Sheets\Advanced Pre-Stage Contract\25-Cross Sections\I264V40_XS_I74_PRE-STAGE_SHT

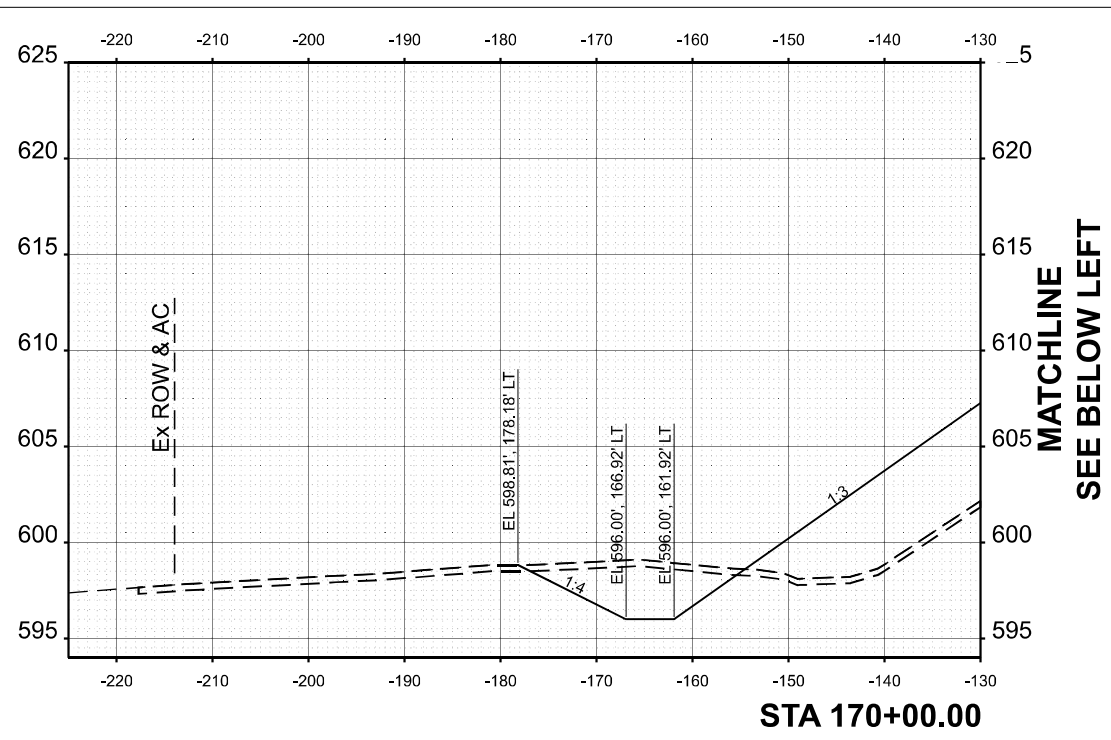

MATCHLINE
SEE BELOW LEFT

STA 170+00.00

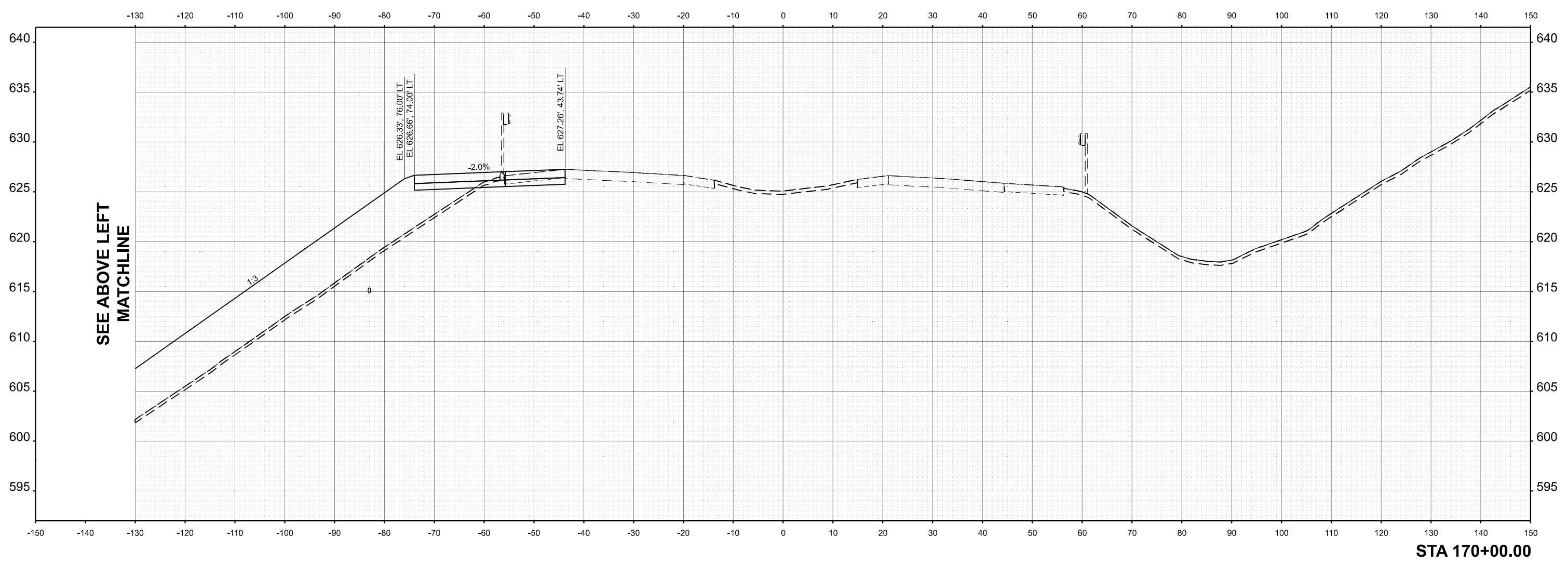

SEE ABOVE LEFT
MATCHLINE

STA 170+00.00



USER NAME = jthill	DESIGNED - VLJ	REVISED -
	DRAWN - TTP	REVISED -
	CHECKED - JMG	REVISED -
PLOT DATE = 3/12/2026	DATE - 3/11/2026	REVISED -

**STATE OF ILLINOIS
DEPARTMENT OF TRANSPORTATION**

**CROSS SECTIONS PRE-STAGE
I-74**

SCALE: 1"=10'H 5'V SHEET 35 OF 96 SHEETS STA. TO STA.

F.A.I. RTE.	SECTION	COUNTY	TOTAL SHEETS	SHEET NO.
74	(81-2)R & (142-1)R	ROCK ISLAND	452	303
CONTRACT NO. 64V40				
		ILLINOIS	FED. AID PROJECT	

MODEL: CL_PR_L74-170+50.00 [Sheet]
 FILE NAME: pw\m\pp\m101.ae.tansyscorp.com\transyscorp\pw\1\Documents\Projects_2022\CH401\401220113\Road\Standard Sheets\Advanced Pre-Stage Contract\25-Cross Sections\I264\40_XS_L74_PRE-STAGE_SHT

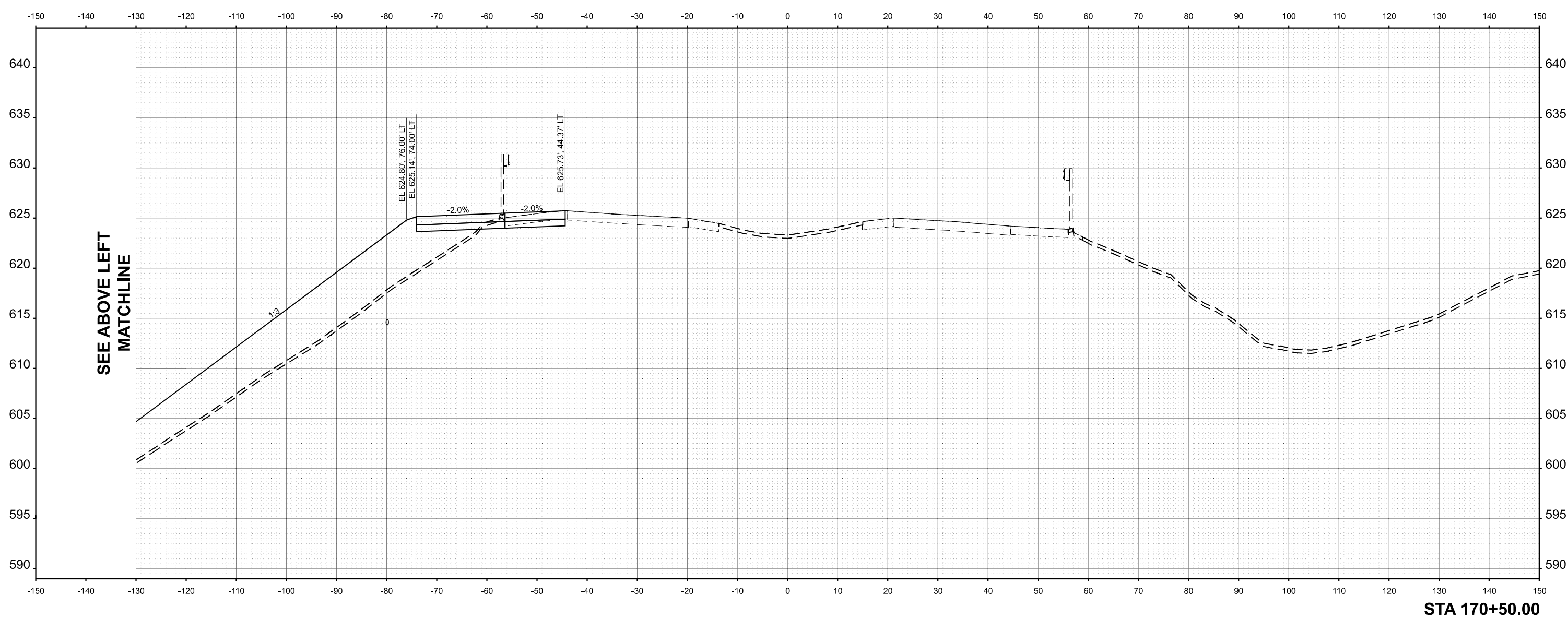
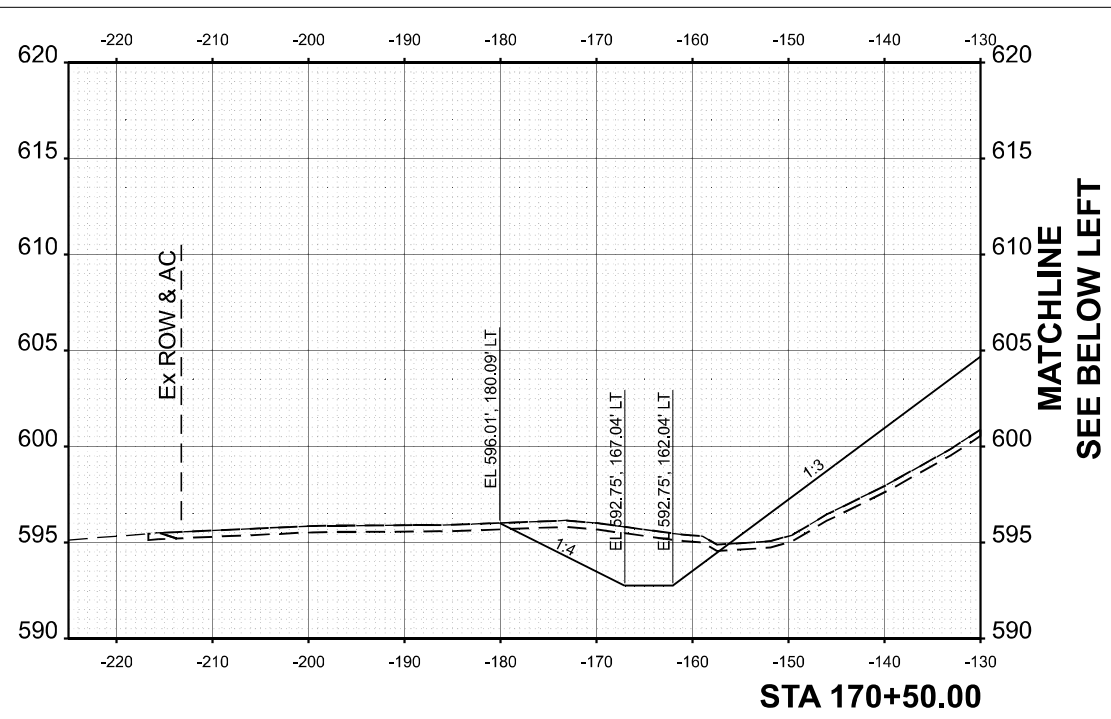

USER NAME = jthill	DESIGNED - VLJ	REVISED -
	DRAWN - TTP	REVISED -
	CHECKED - JMG	REVISED -
PLOT DATE = 3/12/2026	DATE - 3/11/2026	REVISED -

STATE OF ILLINOIS
 DEPARTMENT OF TRANSPORTATION

CROSS SECTIONS PRE-STAGE
 I-74

SCALE: 1"=10'H 5'V SHEET 36 OF 96 SHEETS STA. TO STA.

F.A.I. RTE.	SECTION	COUNTY	TOTAL SHEETS	SHEET NO.
74	(81-2)R & (142-1)R	ROCK ISLAND	452	304
CONTRACT NO. 64V40				
ILLINOIS FED. AID PROJECT				

MODEL: CL_PR_L74 - 171+00.00 (Sheet)
 FILE NAME: pwr\m\p\p\m01.a.e.lansyscorp.com\transyscorp\pwr\1\Documents\Projects_2022\CH401\401220113\Road\Standard Sheets\Advanced Pre-Stage\Contract\25-Cross Sections\I26A\40_XS_I74_PRE-STAGE_SHT

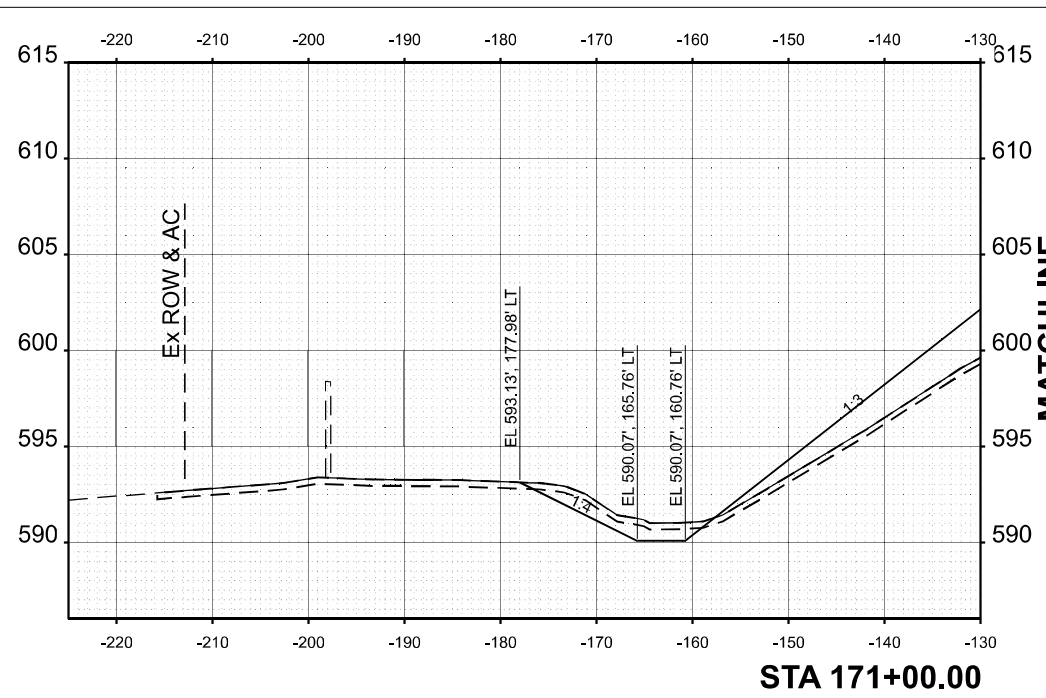

STA 171+00.00

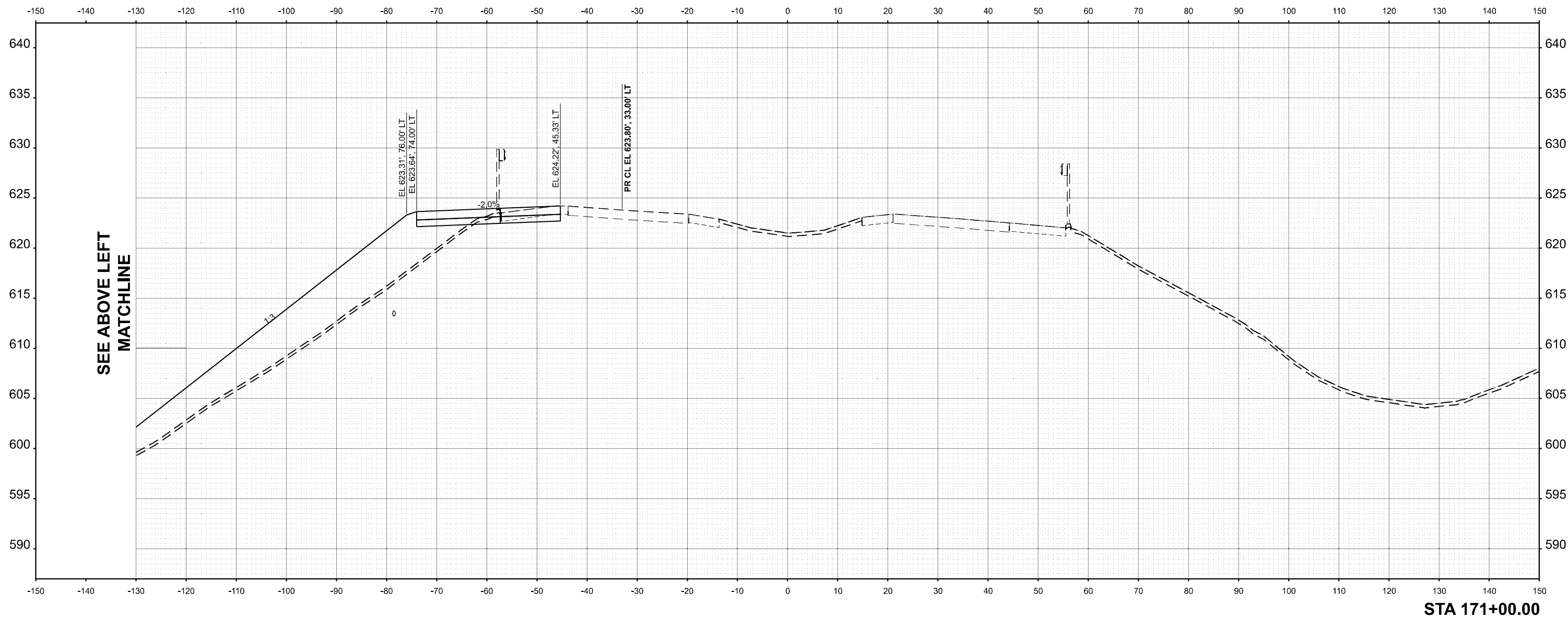

STA 171+00.00



USER NAME = jthill	DESIGNED - VLJ	REVISED -
	DRAWN - TTP	REVISED -
	CHECKED - JMG	REVISED -
PLOT DATE = 3/12/2026	DATE - 3/11/2026	REVISED -

STATE OF ILLINOIS
 DEPARTMENT OF TRANSPORTATION

CROSS SECTIONS PRE-STAGE
 I-74

SCALE: 1"=10'H 5'V SHEET 37 OF 96 SHEETS STA. TO STA.

F.A.I. RTE.	SECTION	COUNTY	TOTAL SHEETS	SHEET NO.
74	(81-2)R & (142-1)R	ROCK ISLAND	452	305
CONTRACT NO. 64V40				
ILLINOIS		FED. AID PROJECT		

MODEL: CL_PR_L74 - 171+50.00 [Sheet]
 FILE NAME: pw\inp\win01_a-e.lansyscorp.com\transyscorp\pw1\Documents\Projects\2022\CH401\401220113\Road\Standard Sheets\Advanced Pre-Stage Contract\25-Cross Sections\I26A\40_XS_I74_PRE-STAGE_SHT

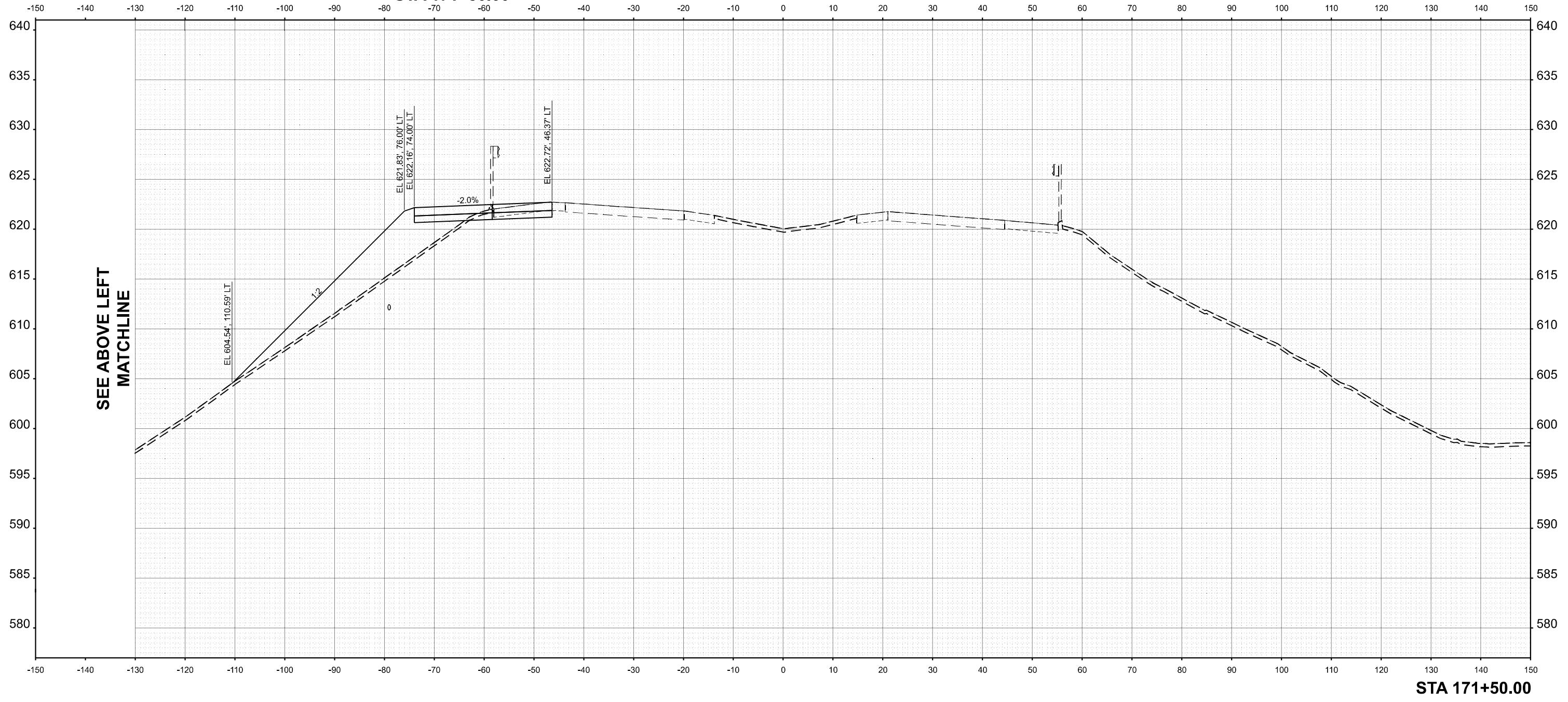
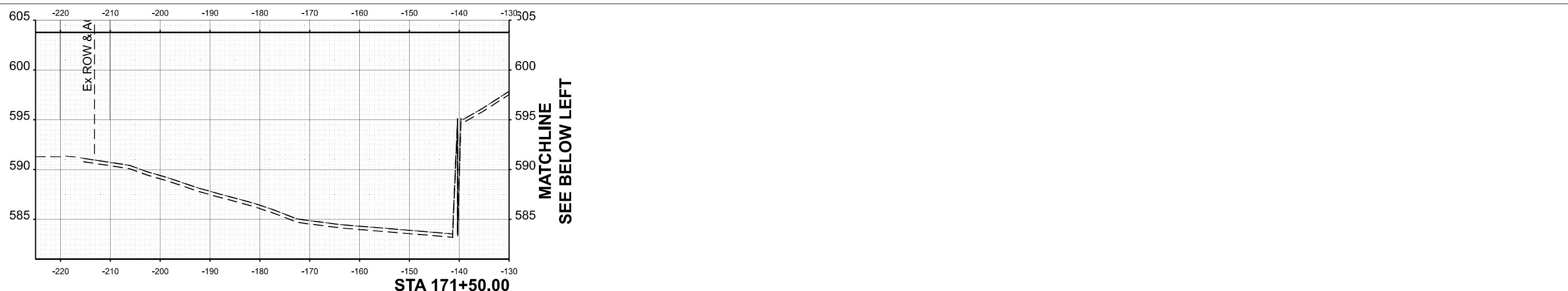

USER NAME = jthill	DESIGNED - VLJ	REVISED -
	DRAWN - TTP	REVISED -
	CHECKED - JMG	REVISED -
PLOT DATE = 3/12/2026	DATE - 3/11/2026	REVISED -

STATE OF ILLINOIS
 DEPARTMENT OF TRANSPORTATION

CROSS SECTIONS PRE-STAGE
 I-74

SCALE: 1"=10'H 5'V SHEET 38 OF 96 SHEETS STA. TO STA.

F.A.I. RTE.	SECTION	COUNTY	TOTAL SHEETS	SHEET NO.
74	(81-2)R & (142-1)R	ROCK ISLAND	452	306
CONTRACT NO. 64V40				
		ILLINOIS	FED. AID PROJECT	

MODEL: CL_PR_L74 - 172+00.00 (Sheet)
 FILE NAME: pw\m\pp\m101.ae.lansyscorp.com\transyscorp\pw\Documents\Projects_2022\CH401401220113\Road\Standard Sheets\Advanced Pre-Stage Contract\25-Cross Sections\I-74_I-74_PRE-STAGE_SHT

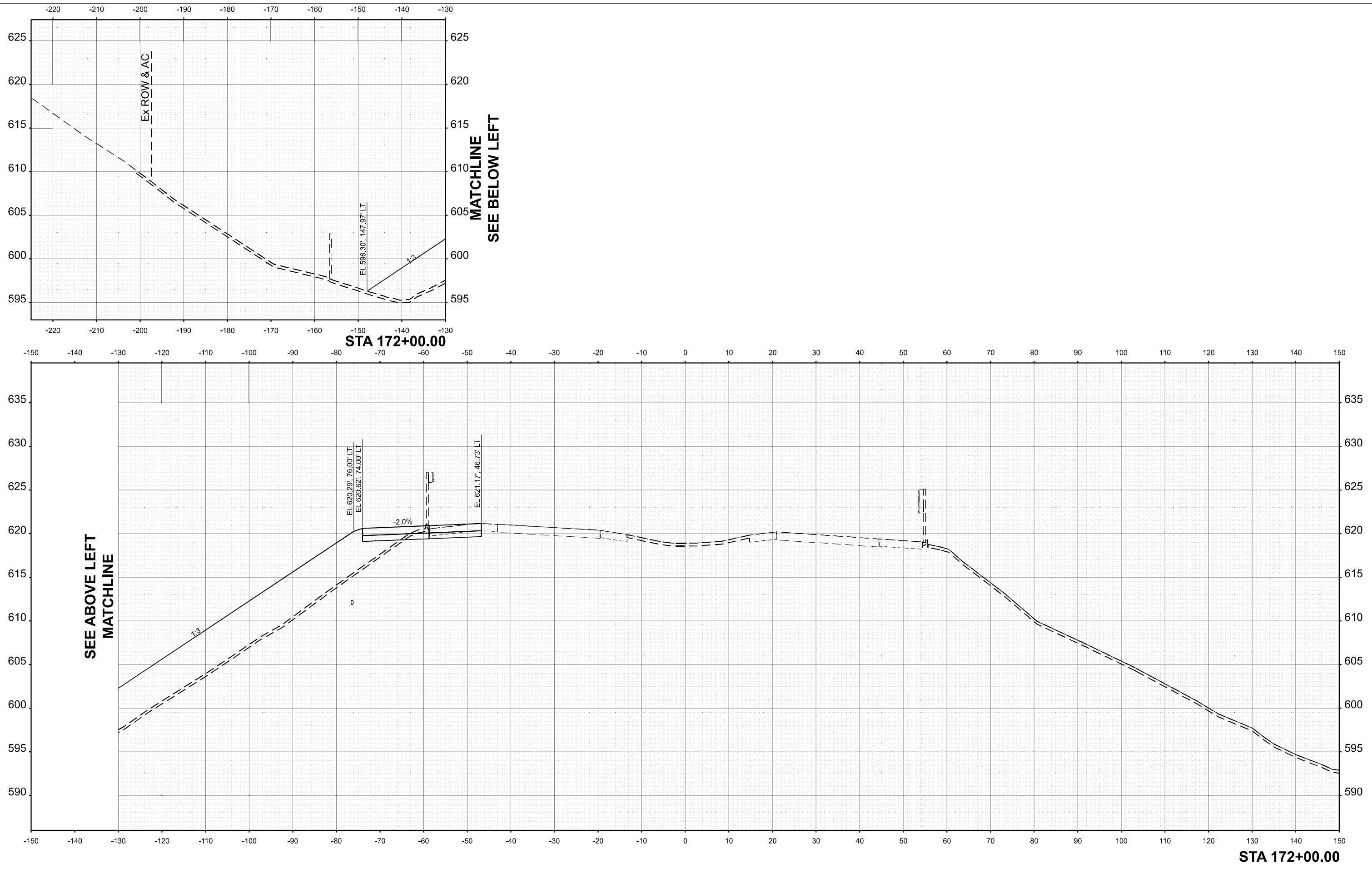

USER NAME = jthill	DESIGNED - VLJ	REVISED -
	DRAWN - TTP	REVISED -
	CHECKED - JMG	REVISED -
PLOT DATE = 3/12/2026	DATE - 3/11/2026	REVISED -

**STATE OF ILLINOIS
 DEPARTMENT OF TRANSPORTATION**

**CROSS SECTIONS PRE-STAGE
 I-74**

SCALE: 1"=10'H 5'V SHEET 39 OF 96 SHEETS STA. TO STA.

F.A.I. RTE.	SECTION	COUNTY	TOTAL SHEETS	SHEET NO.
74	(81-2)R & (142-1)R	ROCK ISLAND	452	307
CONTRACT NO. 64V40				
ILLINOIS		FED. AID PROJECT		

MODEL: CL_PR_L74-172+50.00 [Sheet]
 FILE NAME: pwr\m\p\win101.aec.tansyscorp.com\transyscorp\pwr\Documents\Projects_2022\CH401401220113\Road\Standard Sheets\Advanced Pre-Stage Contract\25-Cross Sections\I264V40_XS_I74_PRE-STAGE_SHT

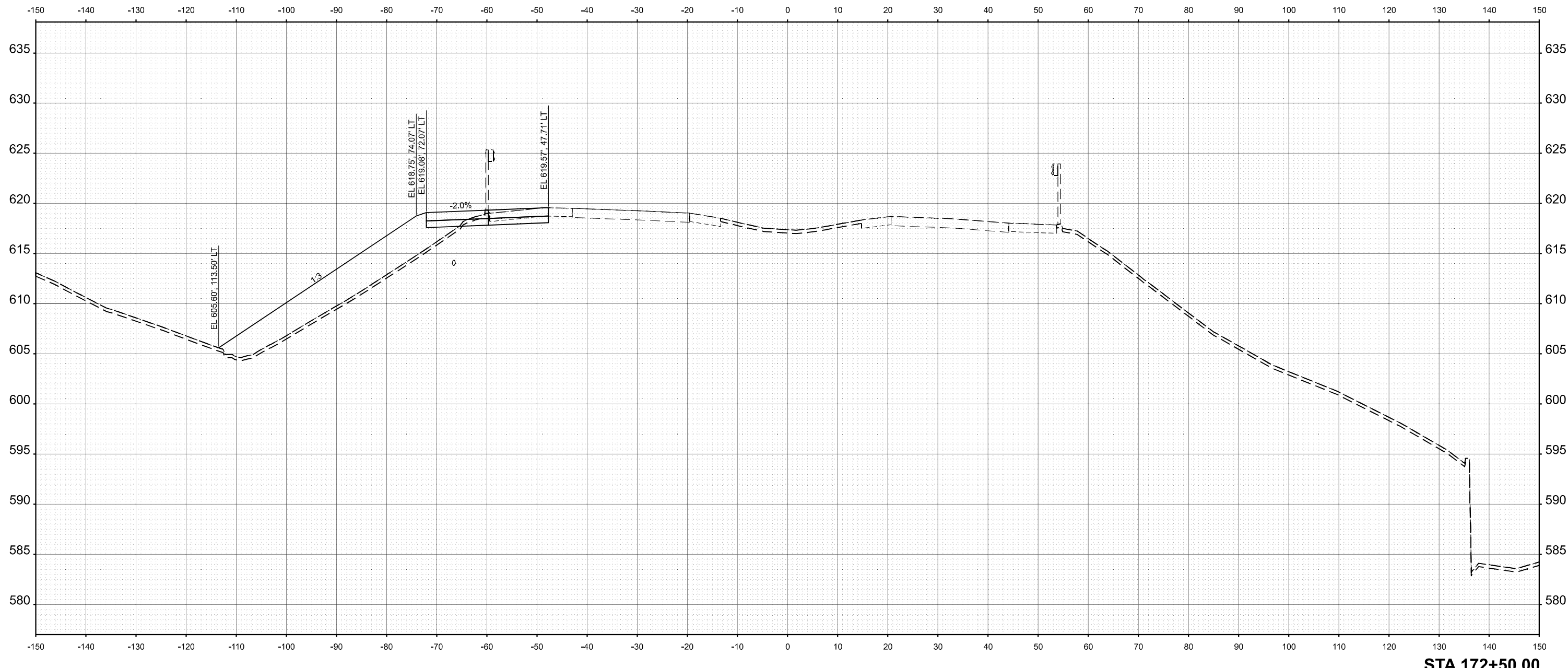

STA 172+50.00



USER NAME = jthill	DESIGNED - VLJ	REVISED -
	DRAWN - TTP	REVISED -
	CHECKED - JMG	REVISED -
PLOT DATE = 3/12/2026	DATE - 3/11/2026	REVISED -

STATE OF ILLINOIS
 DEPARTMENT OF TRANSPORTATION

CROSS SECTIONS PRE-STAGE
 I-74

SCALE: 1"=10'H 5'V SHEET 40 OF 96 SHEETS STA. TO STA.

F.A.I. RTE.	SECTION	COUNTY	TOTAL SHEETS	SHEET NO.
74	(81-2)R & (142-1)R	ROCK ISLAND	452	308
CONTRACT NO. 64V40				
		ILLINOIS	FED. AID PROJECT	

MODEL: CL_PR_L74-173+00.00 [Sheet]
 FILE NAME: pwr\mnp\pwin01.aec\transcorp\pwr\Documents\Projects_2022\CH401401220113\Road\Standard Sheets\Advanced Pre-Stage Contract\25-Cross Sections\I26AV40_XS_I74_PRE-STAGE_SHT

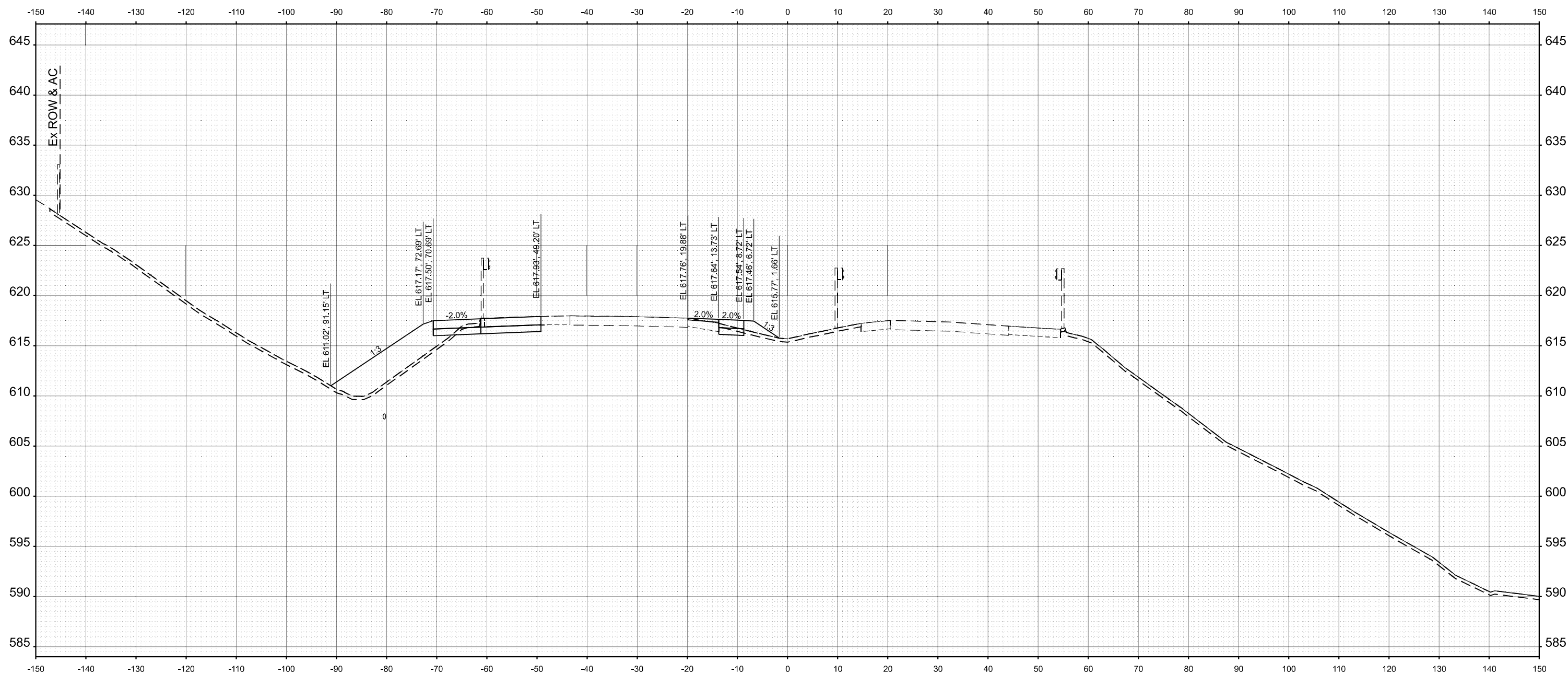

STA 173+00.00



USER NAME = jthill	DESIGNED - VLJ	REVISED -
	DRAWN - TTP	REVISED -
	CHECKED - JMG	REVISED -
PLOT DATE = 3/12/2026	DATE - 3/11/2026	REVISED -

STATE OF ILLINOIS
 DEPARTMENT OF TRANSPORTATION

CROSS SECTIONS PRE-STAGE
 I-74

SCALE: 1"=10'H 5'V SHEET 41 OF 96 SHEETS STA. TO STA.

F.A.I. RTE.	SECTION	COUNTY	TOTAL SHEETS	SHEET NO.
74	(81-2)R & (142-1)R	ROCK ISLAND	452	309
CONTRACT NO. 64V40				
ILLINOIS FED. AID PROJECT				

MODEL: C:\PR_L74 - 173+50.00 (Sheet)
 FILE NAME: pwr\inp\win01.a.e.lansyscorp.com\transyscorp\pwr\Documents\Projects_2022\CH401401420113\Road\Standard Sheets\Advanced Pre-Stage Contract\25-Cross Sections\I-74_PRE-STAGE_SHT

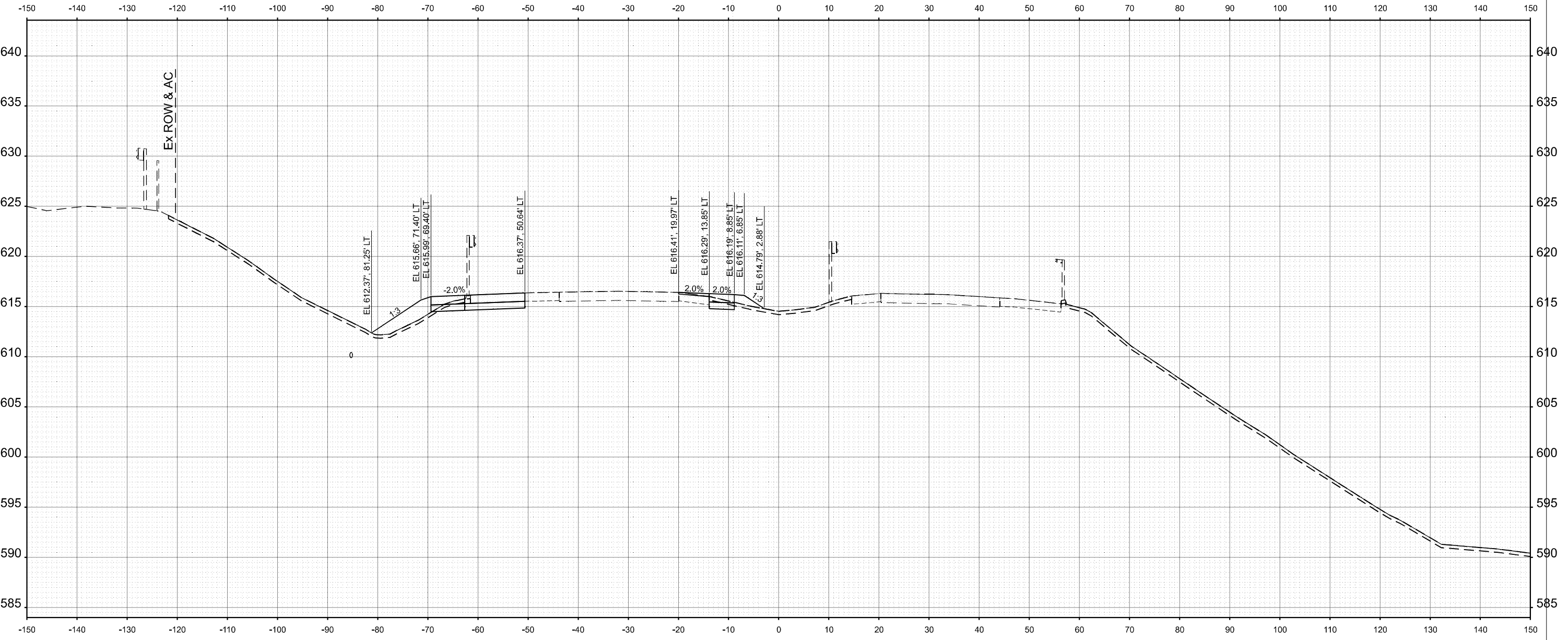

STA 173+50.00



USER NAME = jthill	DESIGNED - VLJ	REVISED -
	DRAWN - TTP	REVISED -
	CHECKED - JMG	REVISED -
PLOT DATE = 3/12/2026	DATE - 3/11/2026	REVISED -

STATE OF ILLINOIS
 DEPARTMENT OF TRANSPORTATION

CROSS SECTIONS PRE-STAGE
 I-74

SCALE: 1"=10'H 5'V SHEET 42 OF 96 SHEETS STA. TO STA.

F.A.I. RTE.	SECTION	COUNTY	TOTAL SHEETS	SHEET NO.
74	(81-2)R & (142-1)R	ROCK ISLAND	452	310
CONTRACT NO. 64V40				

ILLINOIS FED. AID PROJECT

MODEL: CL_PR_L74 - 174+00.00 (Sheet)
 FILE NAME: pw/Inp/w01.a-e.lansyscorp.com/transyscorp/pw1/Documents/Projects_2022/CH401401220113/Road/Standard Sheets/Advanced Pre-Stage Contract/25-Cross Sections/D26A/V40_XS_L74_PRE-STAGE_SHT

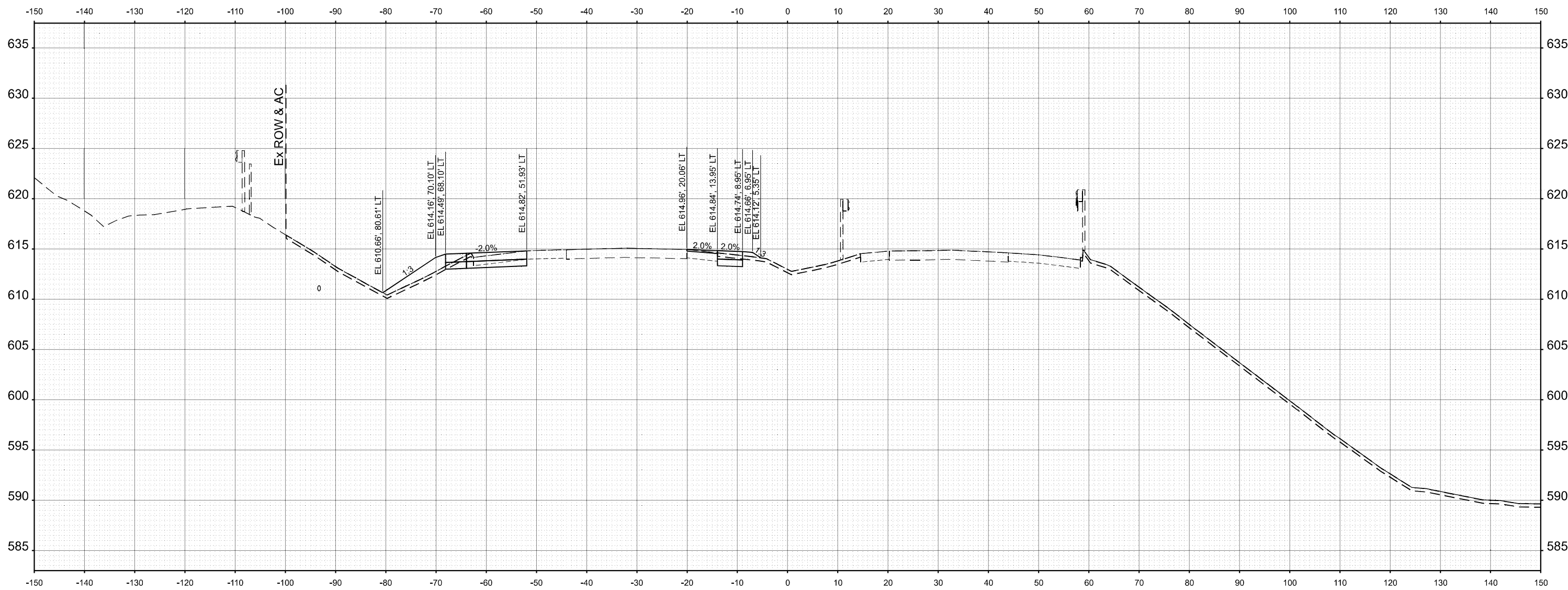

STA 174+00.00



USER NAME = jthill	DESIGNED - VLJ	REVISED -
	DRAWN - TTP	REVISED -
	CHECKED - JMG	REVISED -
PLOT DATE = 3/12/2026	DATE - 3/11/2026	REVISED -

STATE OF ILLINOIS
 DEPARTMENT OF TRANSPORTATION

CROSS SECTIONS PRE-STAGE
 I-74

SCALE: 1"=10'H 5'V SHEET 43 OF 96 SHEETS STA. TO STA.

F.A.I. RTE.	SECTION	COUNTY	TOTAL SHEETS	SHEET NO.
74	(81-2)R & (142-1)R	ROCK ISLAND	452	311
CONTRACT NO. 64V40				
ILLINOIS FED. AID PROJECT				

MODEL: CL_PR_L74 - 175+00.00 (Sheet)
 FILE NAME: pwr\mnp\m101.a-e.lansyscorp.com\transyscorp\pwr\Documents\Projects_2022\CH401\401220113\Road\Standard Sheets\Advanced Pre-Stage\Contract\25-Cross Sections\I264V40_XS_L74_PRE-STAGE_SHT

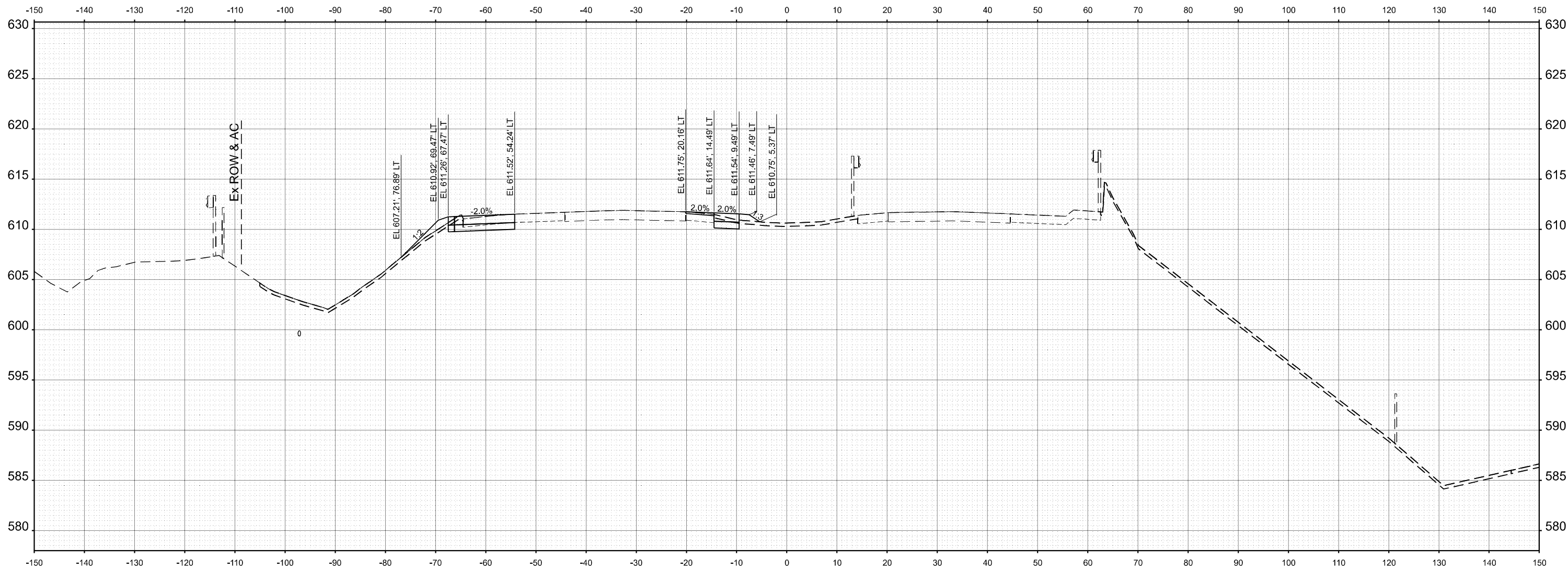

STA 175+00.00



USER NAME = jthill	DESIGNED - VLJ	REVISED -
	DRAWN - TTP	REVISED -
	CHECKED - JMG	REVISED -
PLOT DATE = 3/12/2026	DATE - 3/11/2026	REVISED -

STATE OF ILLINOIS
 DEPARTMENT OF TRANSPORTATION

CROSS SECTIONS PRE-STAGE
 I-74

SCALE: 1"=10'H 5'V SHEET 45 OF 96 SHEETS STA. TO STA.

F.A.I. RTE.	SECTION	COUNTY	TOTAL SHEETS	SHEET NO.
74	(81-2)R & (142-1)R	ROCK ISLAND	452	313
CONTRACT NO. 64V40				
ILLINOIS FED. AID PROJECT				

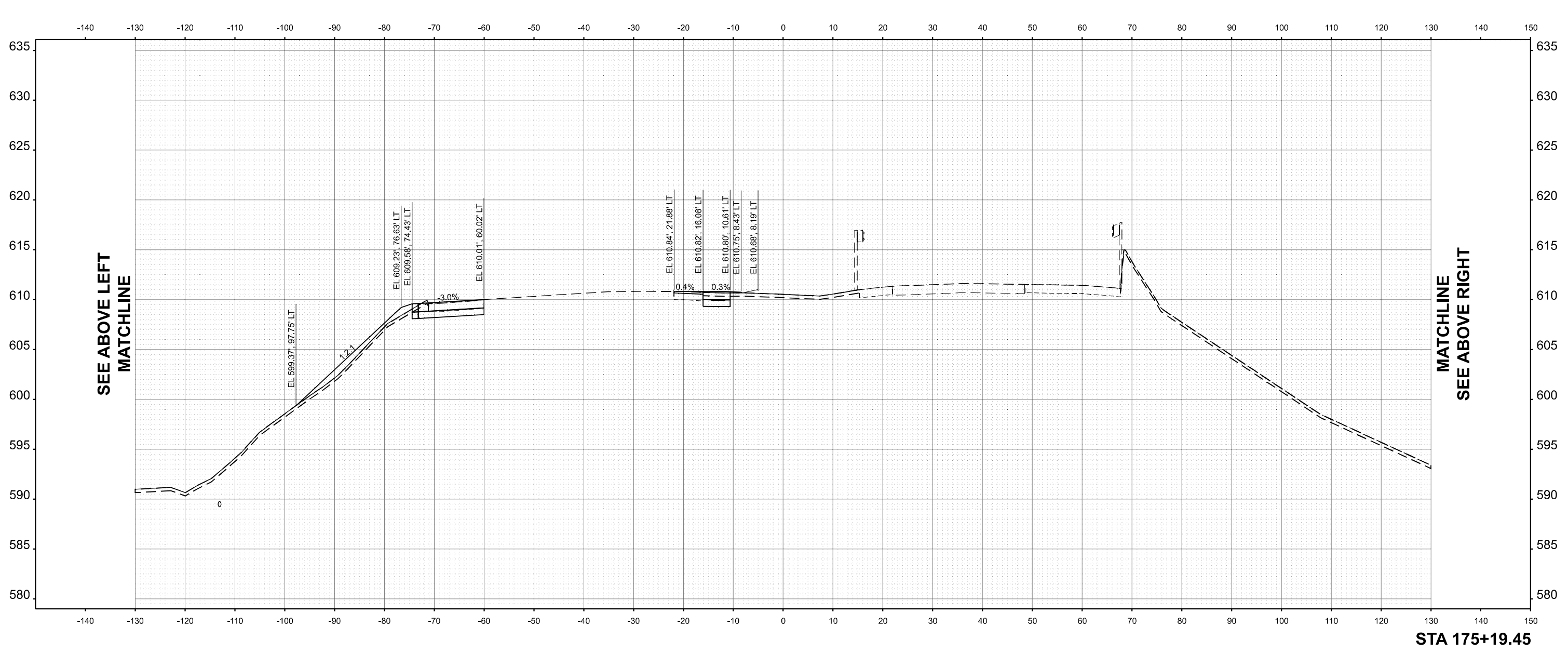
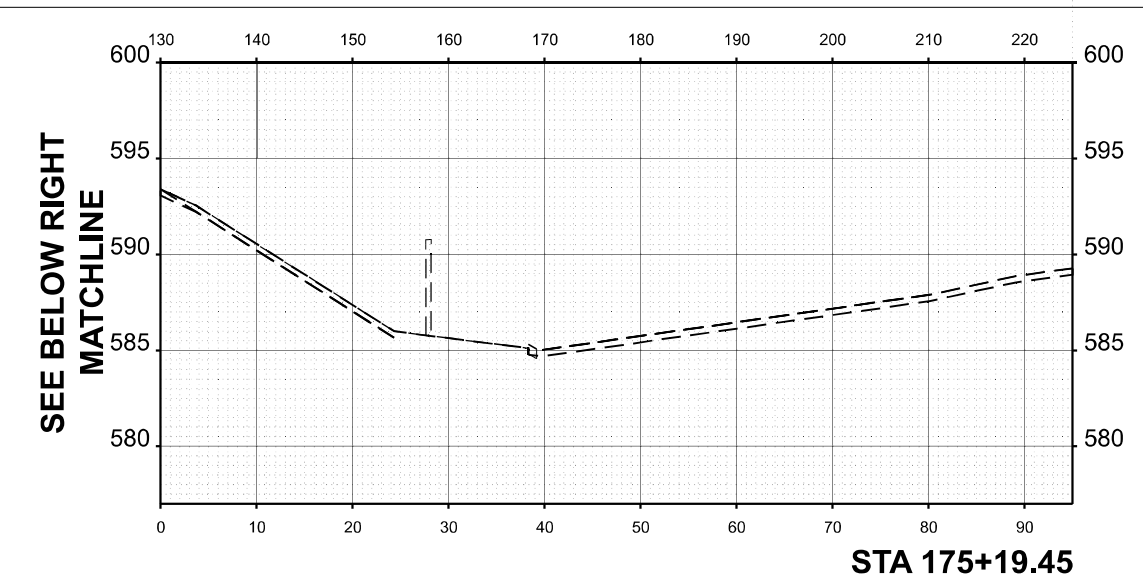
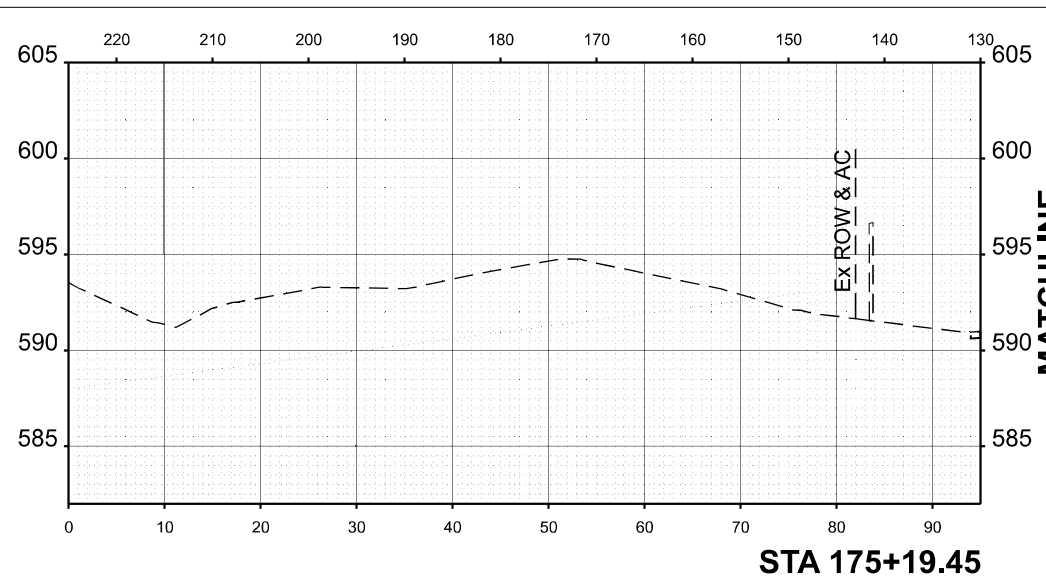

MODEL: CL_PR_L74 - 175+19.45-1 [Sheet]
FILE NAME: pwr\m\pwin01.aec\transyscorp\pwr\Documents\Projects\2022\CH401\401220113\Road\Standard Sheets\Advanced Pre-Stage Contract\25-Cross Sections\I264\40_XS_L74_PRE-STAGE_SHT



USER NAME = jthill	DESIGNED - VLJ	REVISED -
	DRAWN - 314 -DR	REVISED -
	CHECKED - 314 -CH	REVISED -
PLOT DATE = 3/12/2026	DATE - 3/11/2026	REVISED -

STATE OF ILLINOIS
DEPARTMENT OF TRANSPORTATION

CROSS SECTIONS PRE-STAGE
I-74

SCALE: 10'H 5:V SHEET 46 OF 96 SHEETS STA. TO STA.

F.A.I. RTE.	SECTION	COUNTY	TOTAL SHEETS	SHEET NO.
74	(81-2)R & (142-1)R	ROCK ISLAND	452	314
CONTRACT NO. 64V40				
ILLINOIS FED. AID PROJECT				

MODEL: C:\PR_L74-177+45.40-1 [Sheet]
 FILE NAME: pw\mp\win01.ae.transyscorp.pw1\Documents\Projects_2022\CH401401220113\Road\Standard Sheets\Advanced Pre-Stage Contract\25-Cross Sections\I26A\40_XS_I74_PRE-STAGE_SHT

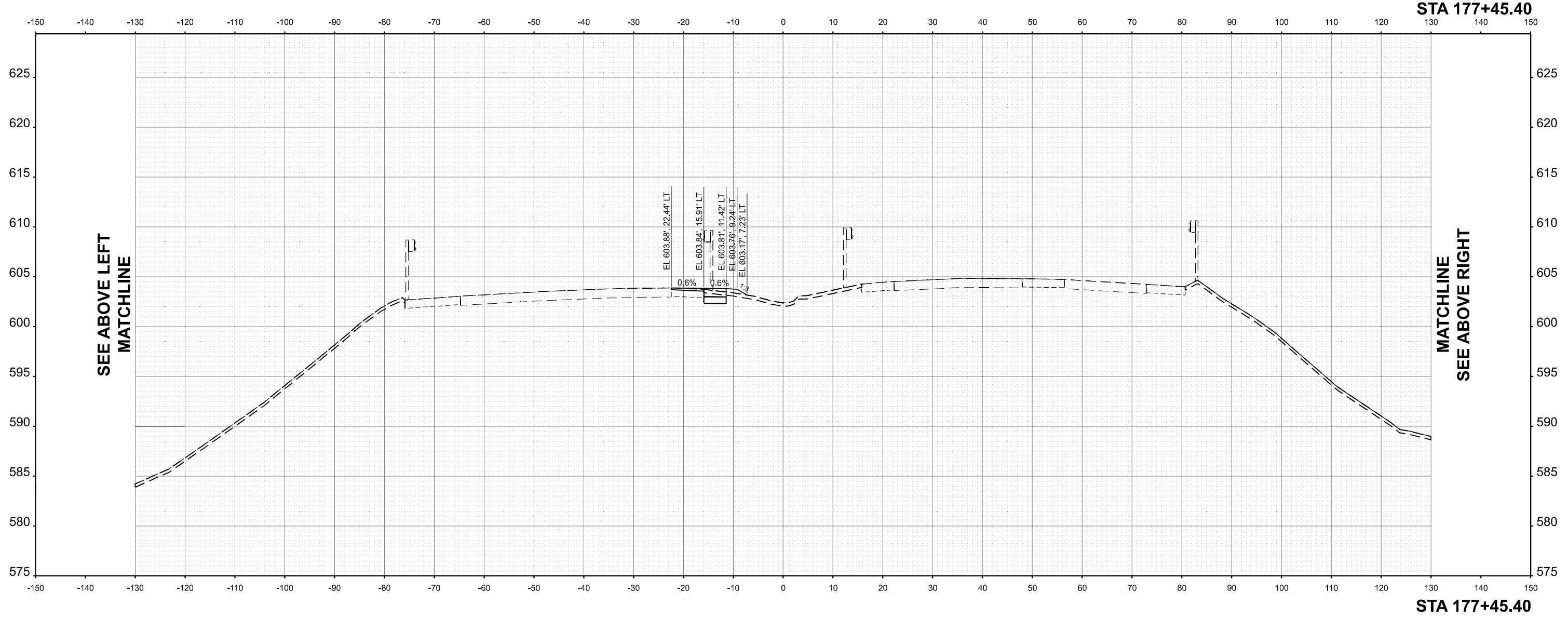
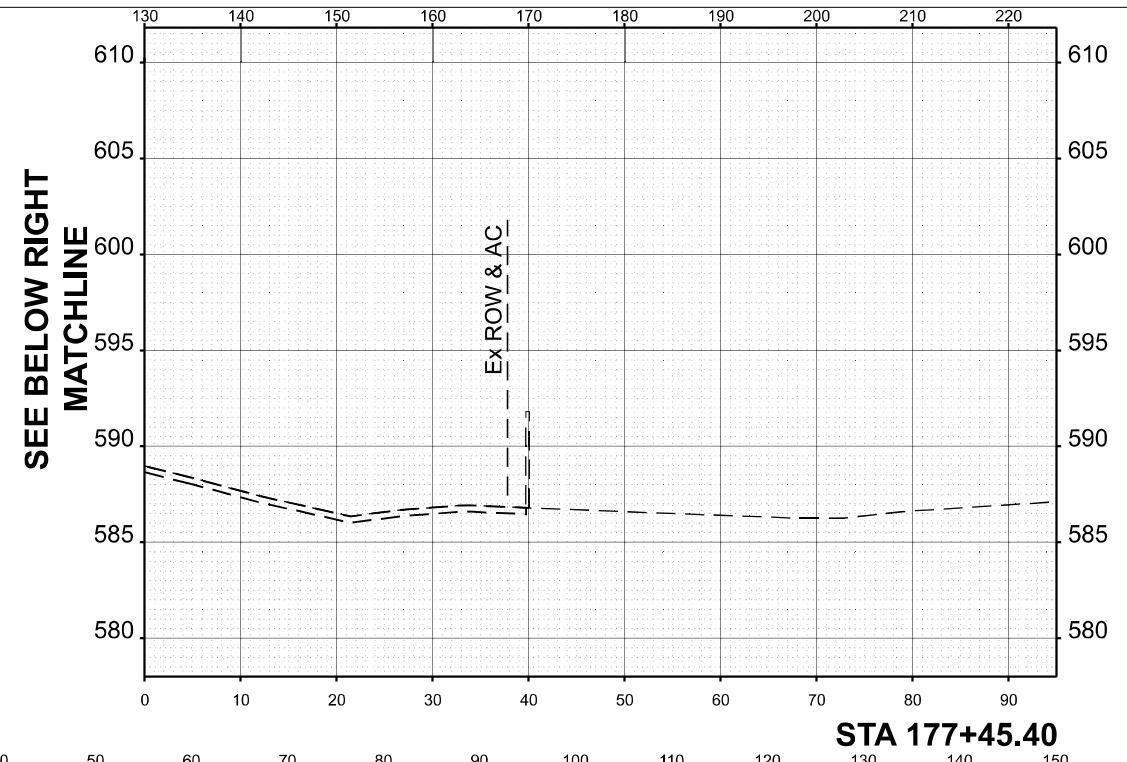
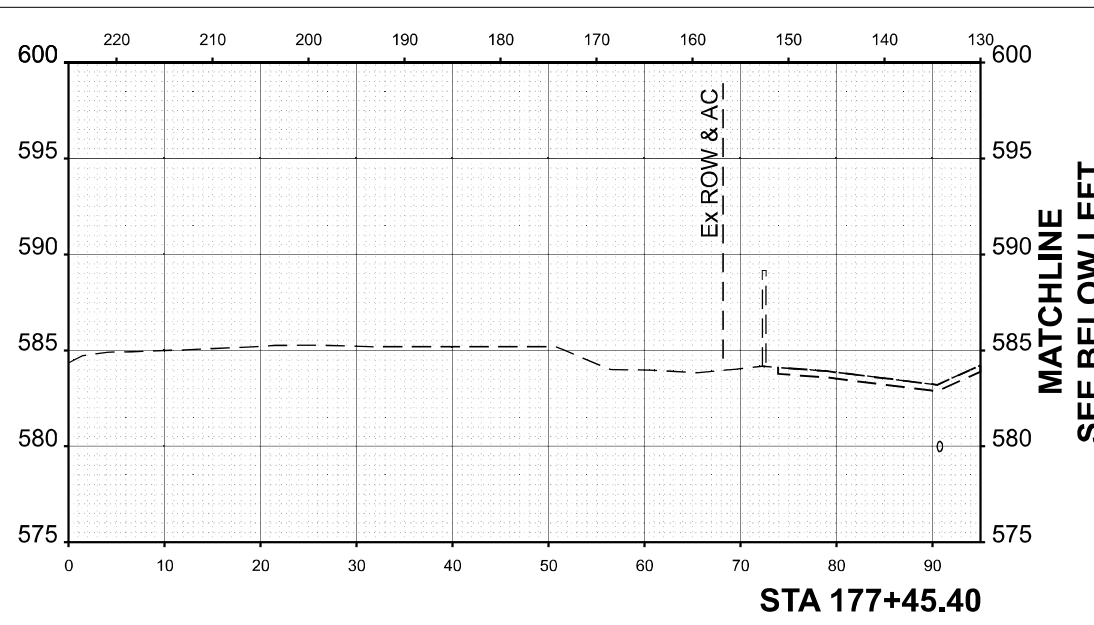

USER NAME = jthill	DESIGNED - VLJ	REVISED -
	DRAWN - 315 -DR	REVISED -
	CHECKED - 315 -CH	REVISED -
PLOT DATE = 3/12/2026	DATE - 3/11/2026	REVISED -

STATE OF ILLINOIS
DEPARTMENT OF TRANSPORTATION

CROSS SECTIONS PRE-STAGE
I-74

SCALE: 10:H 5:V SHEET 47 OF 96 SHEETS STA. TO STA.

F.A.I. RTE.	SECTION	COUNTY	TOTAL SHEETS	SHEET NO.
74	(81-2)R & (142-1)R	ROCK ISLAND	452	315
CONTRACT NO. 64V40				
ILLINOIS FED. AID PROJECT				

MODEL: CL_PR_L74-177+50.00 (Sheet)
 FILE NAME: pw\mp\pwin01.a-e.lansyscorp.com\transyscorp\pw1\Documents\Projects_2022\CH401\401220113\Road\Standard Sheets\Advanced Pre-Stage\Contract\25-Cross Sections\I26A\40_XS_L74_PRE-STAGE_SHT

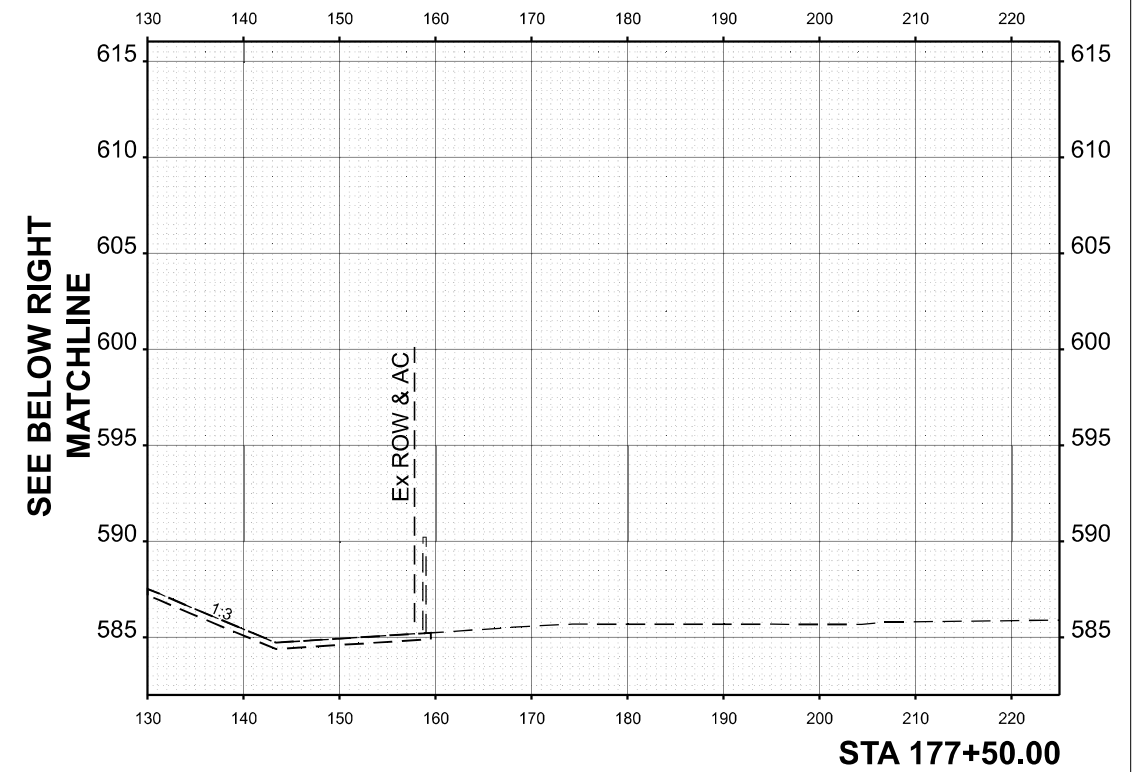
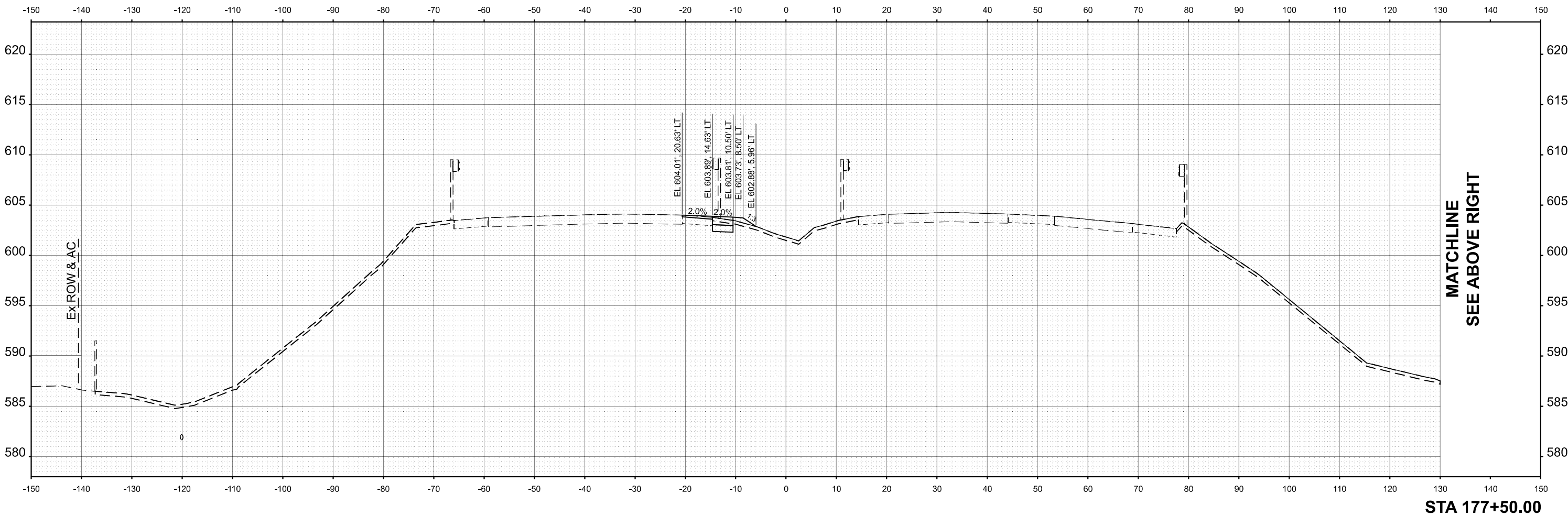

USER NAME = jthill	DESIGNED - VLJ	REVISED -
	DRAWN - TTP	REVISED -
	CHECKED - JMG	REVISED -
PLOT DATE = 3/12/2026	DATE - 3/11/2026	REVISED -

STATE OF ILLINOIS
 DEPARTMENT OF TRANSPORTATION

CROSS SECTIONS PRE-STAGE
 I-74

SCALE: 1"=10'H 5'V SHEET 48 OF 96 SHEETS STA. TO STA.

F.A.I. RTE.	SECTION	COUNTY	TOTAL SHEETS	SHEET NO.
74	(81-2)R & (142-1)R	ROCK ISLAND	452	316
CONTRACT NO. 64V40				
ILLINOIS FED. AID PROJECT				

MODEL: C:\PR_L74-178+00.00 (Sheet)
 FILE NAME: pwr\mnp\m101.a.e.lansyscorp.com\transyscorp\pwr\Documents\Projects_2022\CH401401220113\Road\Standard Sheets\Advanced Pre-Stage Contract\25-Cross Sections\I26AV40_XS_I74_PRE-STAGE_SHT

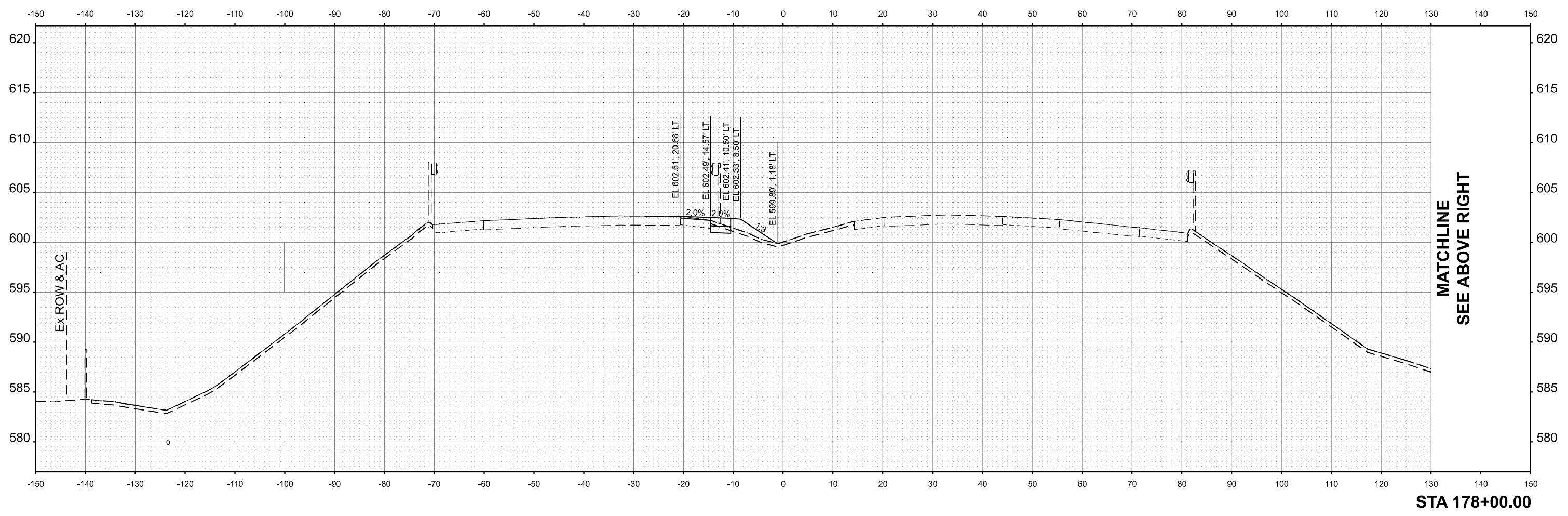
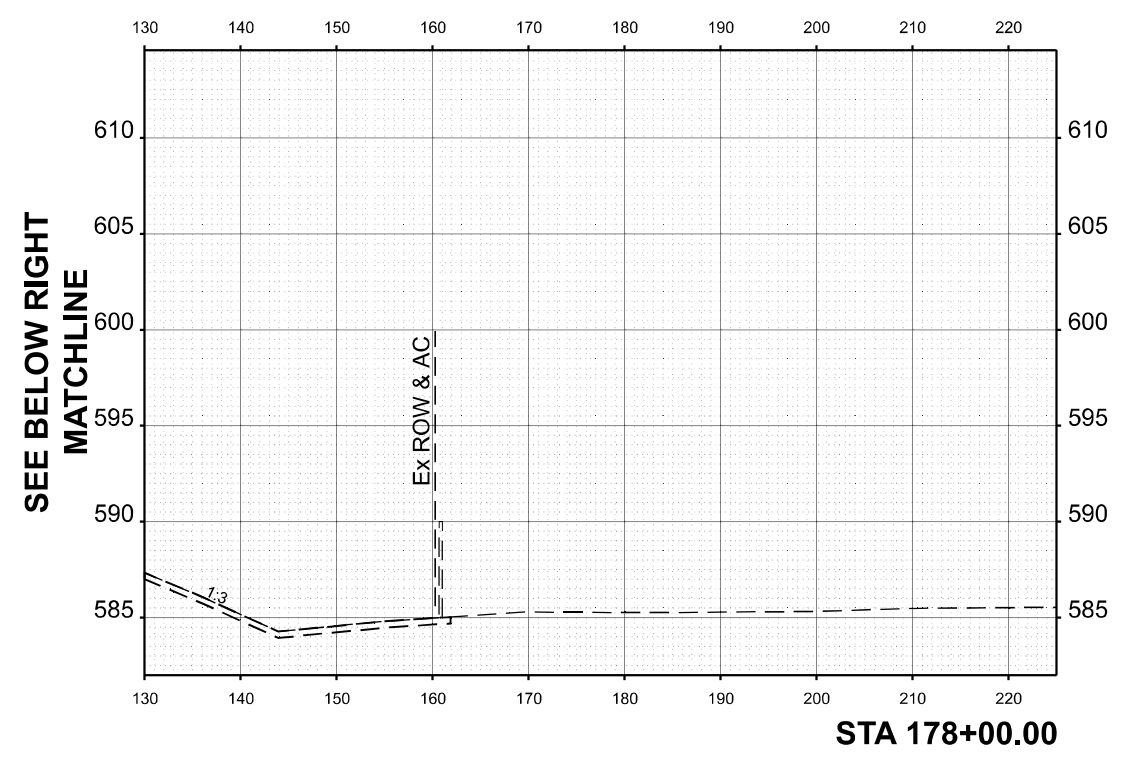

USER NAME = jthill	DESIGNED - VLJ	REVISED -
	DRAWN - TTP	REVISED -
	CHECKED - JMG	REVISED -
PLOT DATE = 3/12/2026	DATE - 3/11/2026	REVISED -

STATE OF ILLINOIS
DEPARTMENT OF TRANSPORTATION

CROSS SECTIONS PRE-STAGE
I-74

SCALE: 1"=10'H 5'V SHEET 49 OF 96 SHEETS STA. TO STA.

F.A.I. RTE.	SECTION	COUNTY	TOTAL SHEETS	SHEET NO.
74	(81-2)R & (142-1)R	ROCK ISLAND	452	317
CONTRACT NO. 64V40				
ILLINOIS		FED. AID PROJECT		

MODEL: CL_PR_L74-178+50.00 (Sheet)
 FILE NAME: pwr\mnp\m01.a.e.lansyscorp.com\transyscorp\pwr\Documents\Projects_2022\CH401401220113\Road\Standard Sheets\Advanced Pre-Stage\Contract\25-Cross Sections\I-74_PRE-STAGE_SHT

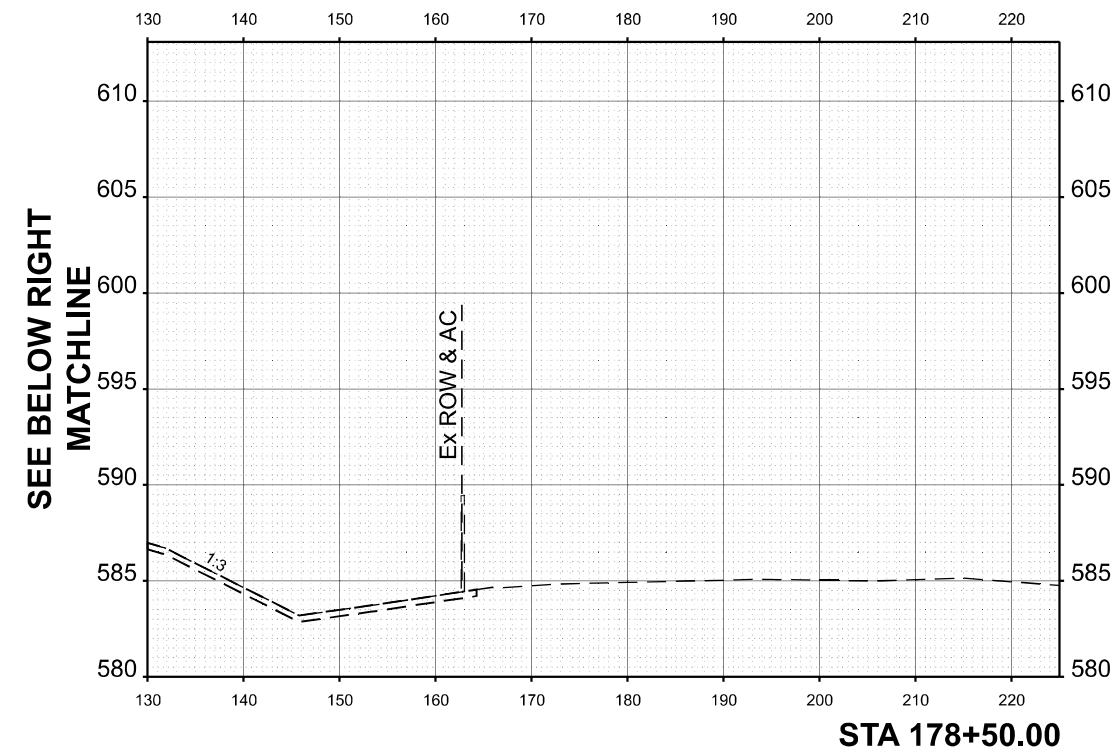
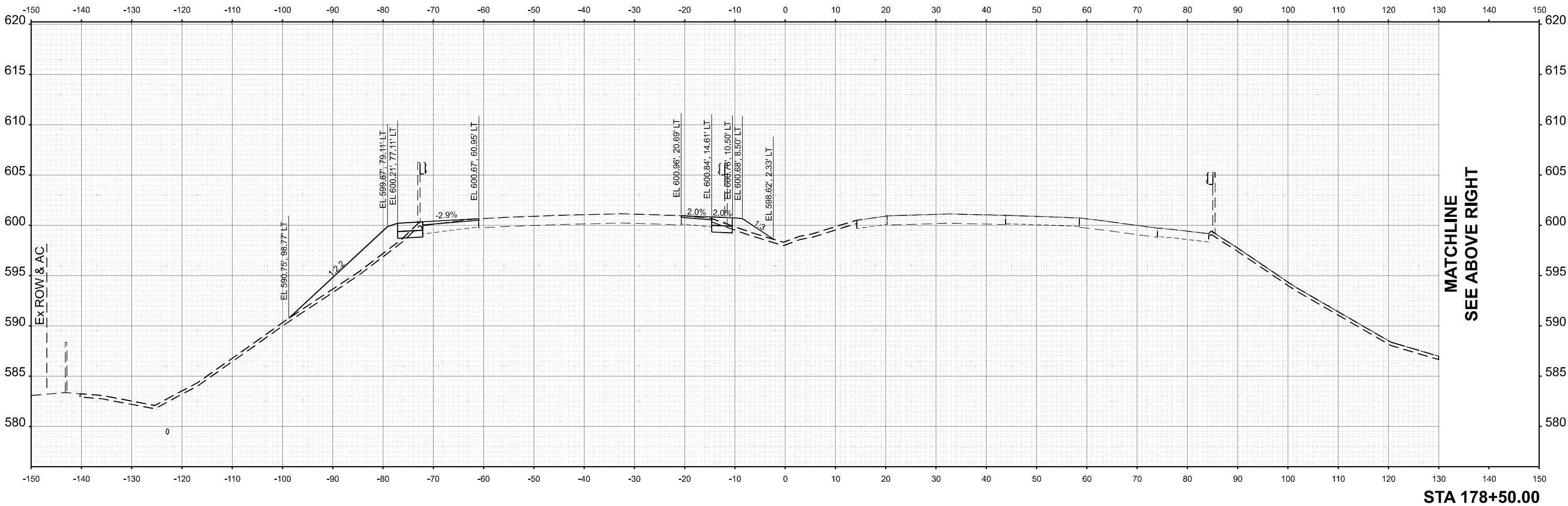

USER NAME = jthill	DESIGNED - VLJ	REVISED -
	DRAWN - TTP	REVISED -
	CHECKED - JMG	REVISED -
PLOT DATE = 3/12/2026	DATE - 3/11/2026	REVISED -

STATE OF ILLINOIS
 DEPARTMENT OF TRANSPORTATION

CROSS SECTIONS PRE-STAGE
 I-74

SCALE: 1"=10'H 5'V SHEET 50 OF 96 SHEETS STA. TO STA.

F.A.I. RTE.	SECTION	COUNTY	TOTAL SHEETS	SHEET NO.
74	(81-2)R & (142-1)R	ROCK ISLAND	452	318
CONTRACT NO. 64V40				
ILLINOIS FED. AID PROJECT				

MODEL: CL_PR_L74 - 179+00.00 (Sheet)
 FILE NAME: pw\mp\pwin01.a-e.lansyscorp.com\transyscorp\pw1\Documents\Projects_2022\CH401\401220113\Road\Standard Sheets\Advanced Pre-Stage\Contract\25-Cross Sections\ID26A\40_XS_L74_PRE-STAGE_SHT

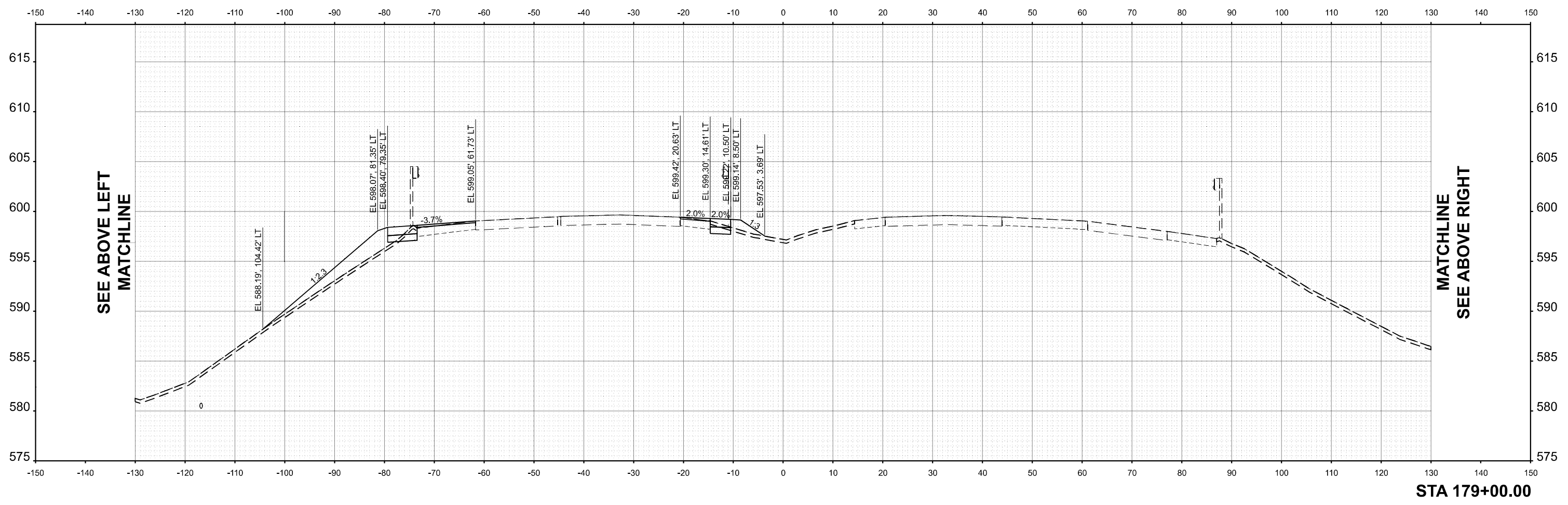
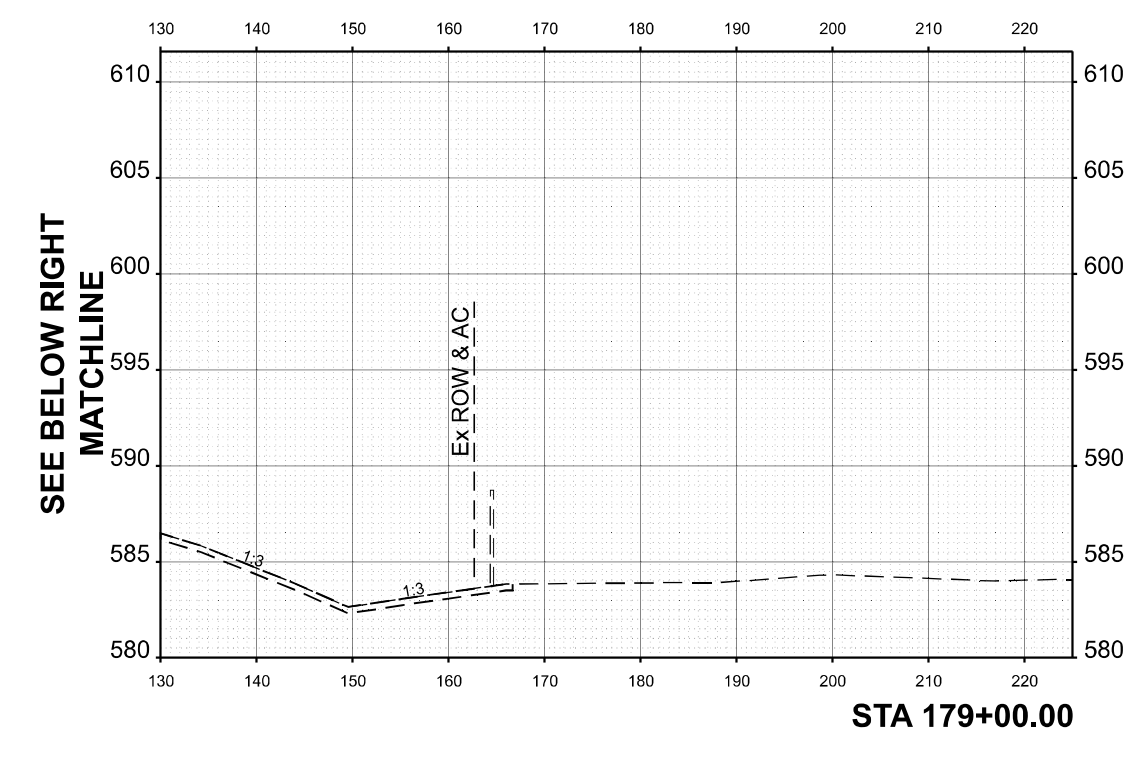
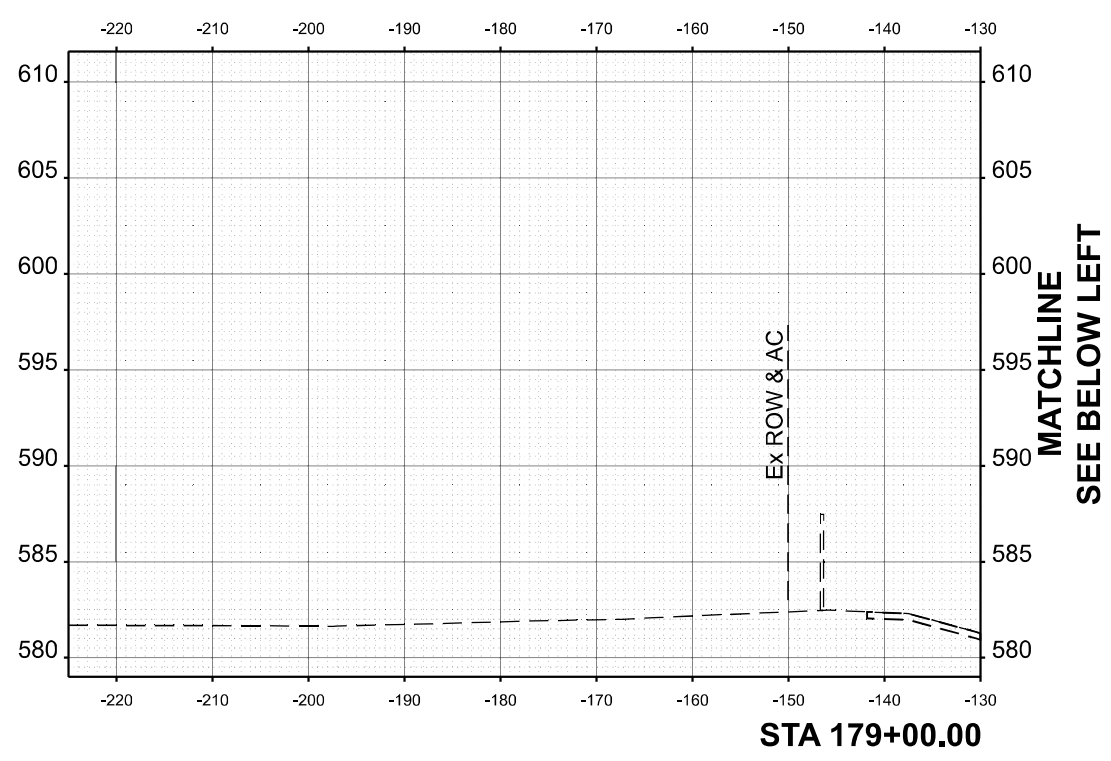

USER NAME = jthill	DESIGNED - VLJ	REVISED -
	DRAWN - TTP	REVISED -
	CHECKED - JMG	REVISED -
PLOT DATE = 3/12/2026	DATE - 3/11/2026	REVISED -

STATE OF ILLINOIS
 DEPARTMENT OF TRANSPORTATION

CROSS SECTIONS PRE-STAGE
 I-74

SCALE: 1"=10'H 5"V SHEET 51 OF 96 SHEETS STA. TO STA.

F.A.I. RTE.	SECTION	COUNTY	TOTAL SHEETS	SHEET NO.
74	(81-2)R & (142-1)R	ROCK ISLAND	452	319
CONTRACT NO. 64V40				
ILLINOIS FED. AID PROJECT				

MODEL: CL_PR_L74-179+50.00 (Sheet)
 FILE NAME: pwr\mnp\m101.a-e.lansyscorp.com\transyscorp\pwr\Documents\Projects_2022\CH401401220113\Road\Standard Sheets\Advanced Pre-Stage\Contract25-Cross Sections\I26A\40_XS_L74_PRE-STAGE_SHT

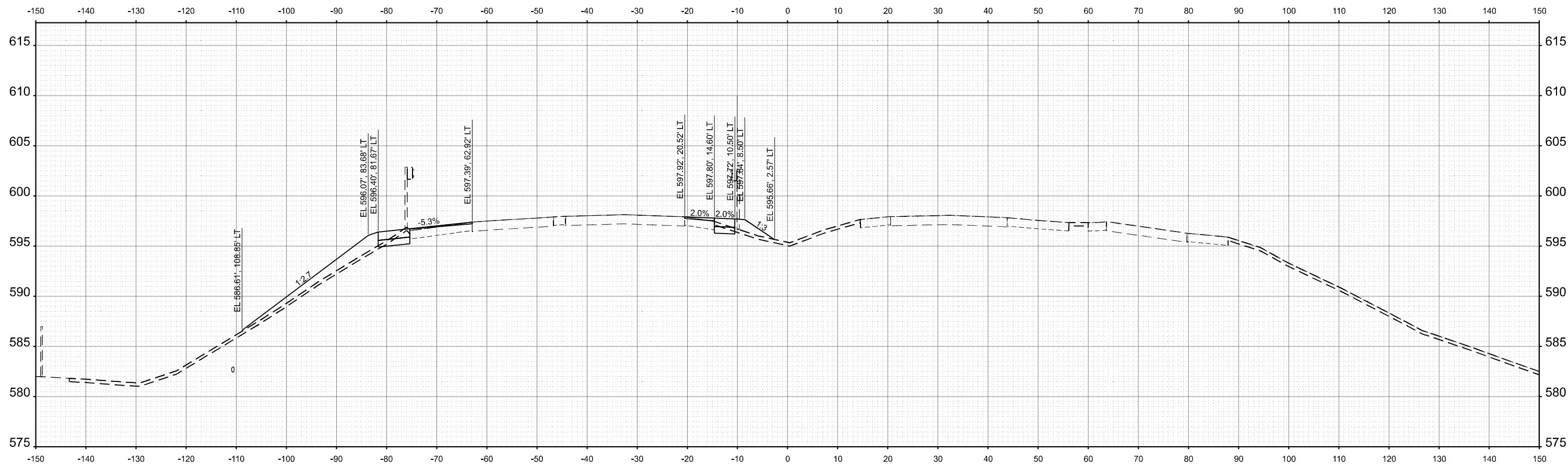

STA 179+50.00



USER NAME = jthill	DESIGNED - VLJ	REVISED -
	DRAWN - TTP	REVISED -
	CHECKED - JMG	REVISED -
PLOT DATE = 3/12/2026	DATE - 3/11/2026	REVISED -

STATE OF ILLINOIS
 DEPARTMENT OF TRANSPORTATION

CROSS SECTIONS PRE-STAGE
 I-74

SCALE: 1"=10'H 5'V SHEET 52 OF 96 SHEETS STA. TO STA.

F.A.I. RTE.	SECTION	COUNTY	TOTAL SHEETS	SHEET NO.
74	(81-2)R & (142-1)R	ROCK ISLAND	452	320
CONTRACT NO. 64V40				
		ILLINOIS	FED. AID PROJECT	

MODEL: CL_PR_L74 - 180+00.00 (Sheet)
 FILE NAME: pwr\mnp\win10_a-e\transyscorp\pwr\Documents\Projects_2022\CH401401220113\Road\Standard Sheets\Advanced Pre-Stage\Contract25-Cross Sections\I26A\40_XS_L74_PRE-STAGE_SHT

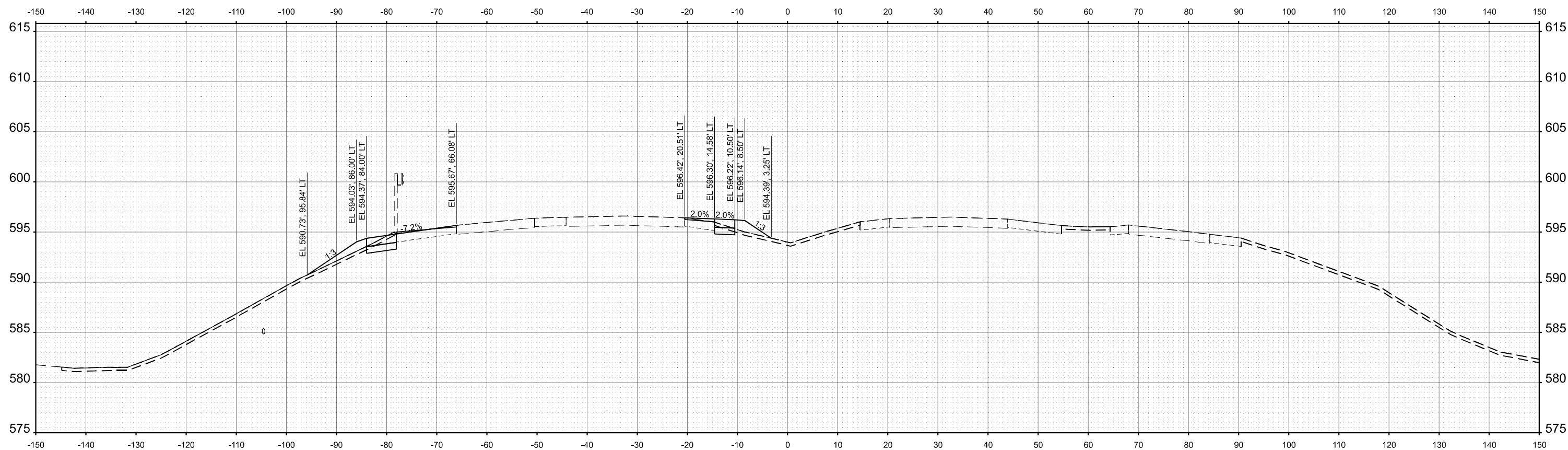

STA 180+00.00



USER NAME = jthill	DESIGNED - VLJ	REVISED -
	DRAWN - TTP	REVISED -
	CHECKED - JMG	REVISED -
PLOT DATE = 3/12/2026	DATE - 3/11/2026	REVISED -

STATE OF ILLINOIS
 DEPARTMENT OF TRANSPORTATION

CROSS SECTIONS PRE-STAGE
 I-74

SCALE: 1"=10'H 5'V SHEET 53 OF 96 SHEETS STA. TO STA.

F.A.I. RTE.	SECTION	COUNTY	TOTAL SHEETS	SHEET NO.
74	(81-2)R & (142-1)R	ROCK ISLAND	452	321
CONTRACT NO. 64V40				
		ILLINOIS	FED. AID PROJECT	

MODEL: CL_PR_L74 - 180+50.00 (Sheet)
 FILE NAME: pwr\m\p\win01_a-e\transyscorp.com\transyscorp\pwr\Documents\Projects_2022\CH401\401220113\Road\Standard Sheets\Advanced Pre-Stage Contract\25-Cross Sections\I-74_PRE-STAGE_SHT

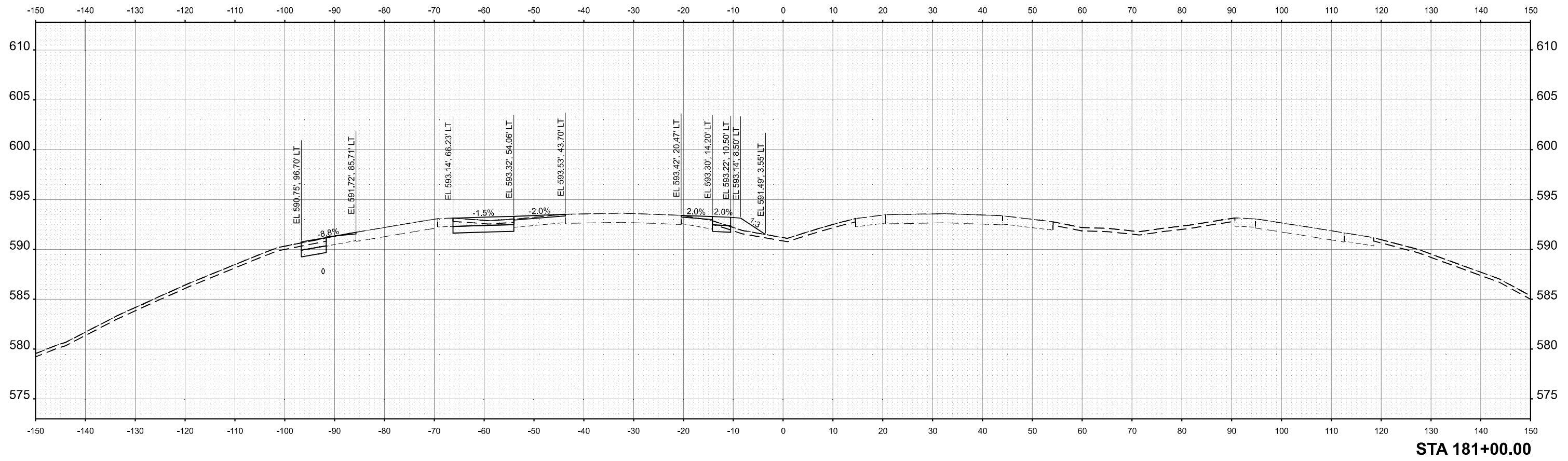

STA 181+00.00

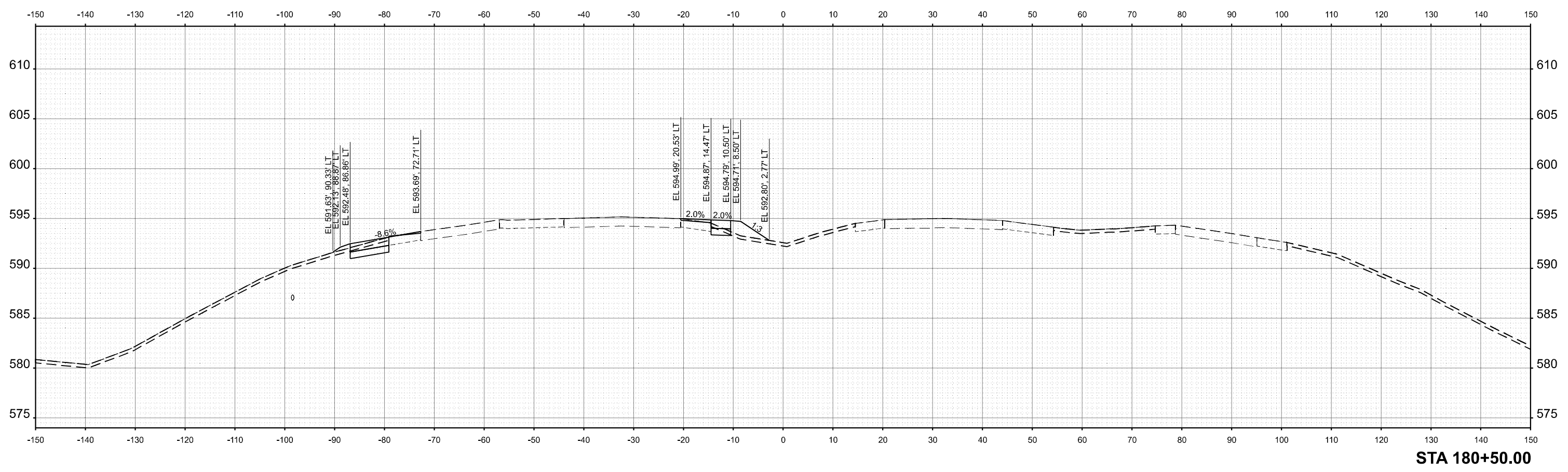

STA 180+50.00



USER NAME = jthill	DESIGNED - VLJ	REVISED -
	DRAWN - TTP	REVISED -
	CHECKED - JMG	REVISED -
PLOT DATE = 3/12/2026	DATE - 3/11/2026	REVISED -

STATE OF ILLINOIS
 DEPARTMENT OF TRANSPORTATION

CROSS SECTIONS PRE-STAGE
 I-74

SCALE: 1"=10'H 5'V SHEET 54 OF 96 SHEETS STA. 180+50.00 TO STA. 181+00.00

F.A.I. RTE.	SECTION	COUNTY	TOTAL SHEETS	SHEET NO.
74	(81-2)R & (142-1)R	ROCK ISLAND	452	322
CONTRACT NO. 64V40				
ILLINOIS FED. AID PROJECT				

MODEL: CL_PR_L74 - 181+50.00 (Sheet)
 FILE NAME: pwr\mnp\win01_a-e\transyscorp\pwr\Documents\Projects_2022\CH401\401220113\Road\Standard Sheets\Advanced Pre-Stage\Contract\25-Cross Sections\I-74_PRE-STAGE_SHT

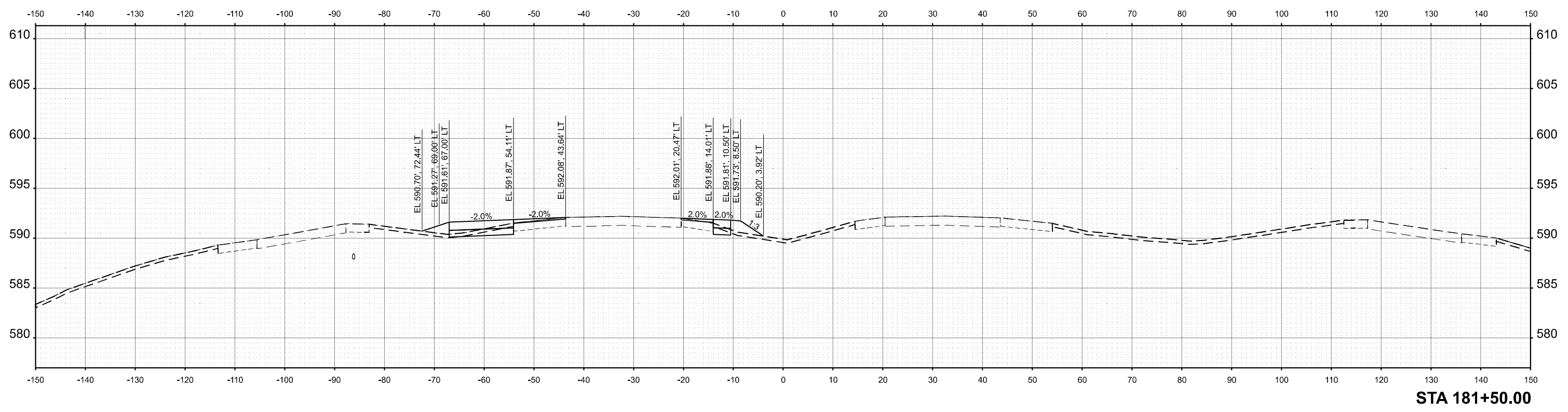
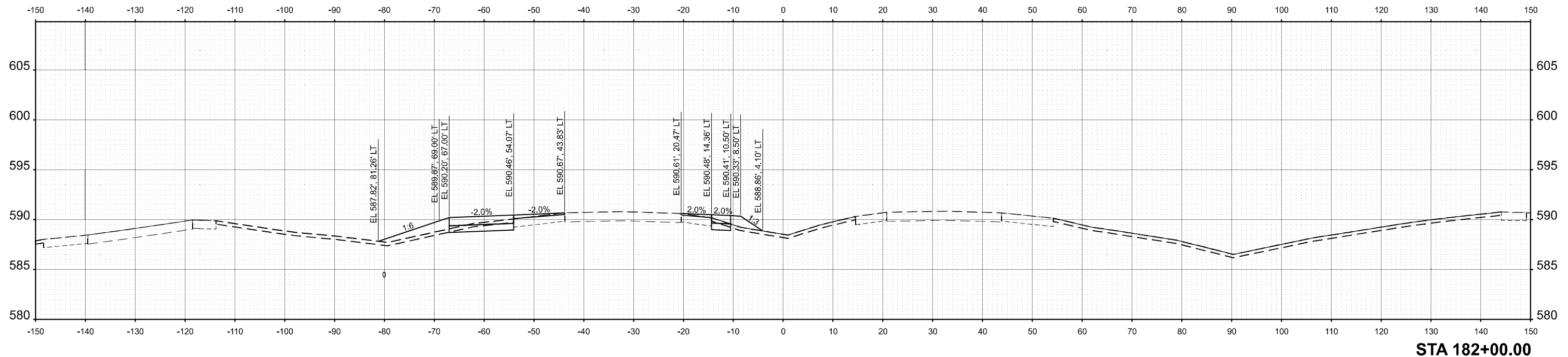

USER NAME = jthill	DESIGNED - VLJ	REVISED -
	DRAWN - TTP	REVISED -
	CHECKED - JMG	REVISED -
PLOT DATE = 3/12/2026	DATE - 3/11/2026	REVISED -

**STATE OF ILLINOIS
 DEPARTMENT OF TRANSPORTATION**

**CROSS SECTIONS PRE-STAGE
 I-74**

SCALE: 1"=10'H 5'V SHEET 55 OF 96 SHEETS STA. 181+50.00 TO STA. 182+00.00

F.A.I. RTE.	SECTION	COUNTY	TOTAL SHEETS	SHEET NO.
74	(81-2)R & (142-1)R	ROCK ISLAND	452	323
CONTRACT NO. 64V40				
		ILLINOIS	FED. AID PROJECT	

MODEL: CL_PR_L74 - 182+50.00 (Sheet)
 FILE NAME: pwr\mnp\win101.a.e.lansyscorp.com\transcorp\pwr\Documents\Projects_2022\CH401401220113\Road\Standard Sheets\Advanced Pre-Stage Contract\25-Cross Sections\25-Cross Sections\I-74_PRE-STAGE_SHT

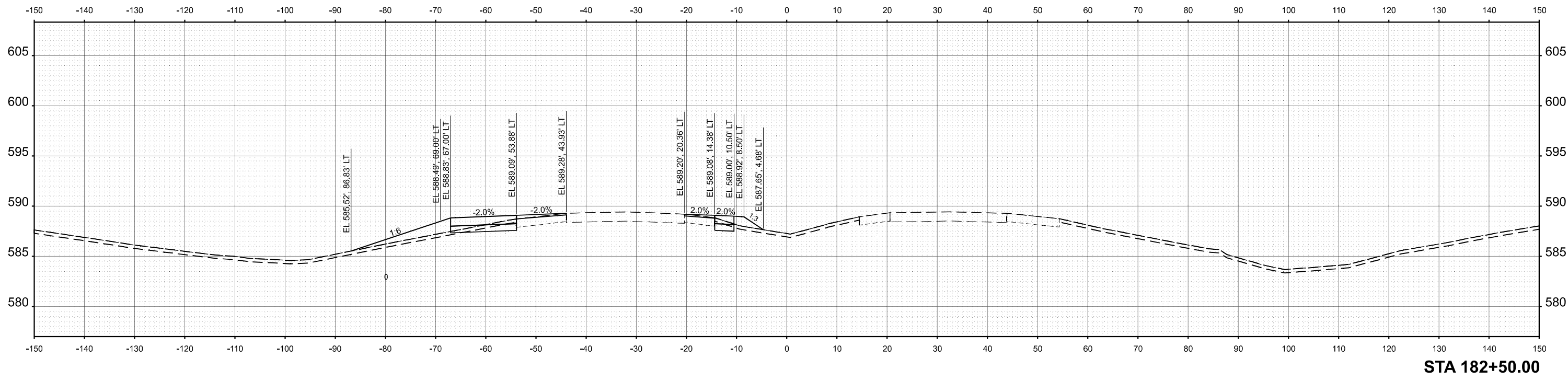
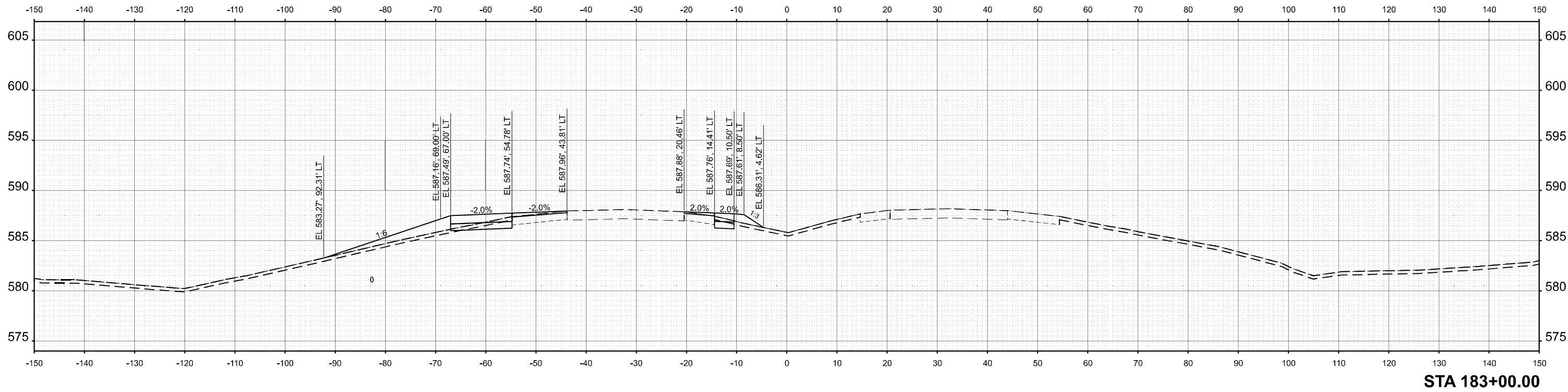

USER NAME = jthill	DESIGNED - VLJ	REVISED -
	DRAWN - TTP	REVISED -
	CHECKED - JMG	REVISED -
PLOT DATE = 3/12/2026	DATE - 3/11/2026	REVISED -

STATE OF ILLINOIS
 DEPARTMENT OF TRANSPORTATION

CROSS SECTIONS PRE-STAGE
 I-74

SCALE: 1"=10'H 5'V SHEET 56 OF 96 SHEETS STA. 182+50.00 TO STA. 183+00.00

F.A.I. RTE.	SECTION	COUNTY	TOTAL SHEETS	SHEET NO.
74	(81-2)R & (142-1)R	ROCK ISLAND	452	324
CONTRACT NO. 64V40				
ILLINOIS FED. AID PROJECT				

MODEL: CL_PR_L74 - 183+50.00 (Sheet)
 FILE NAME: pwr\mpp\win01_a.e.lansyscorp.com\transcorp\pwr\Documents\Projects_2022\CH401401220113\Road\Standard Sheets\Advanced Pre-Stage Contract\25-Cross Sections\I-74_PRE-STAGE_SHT

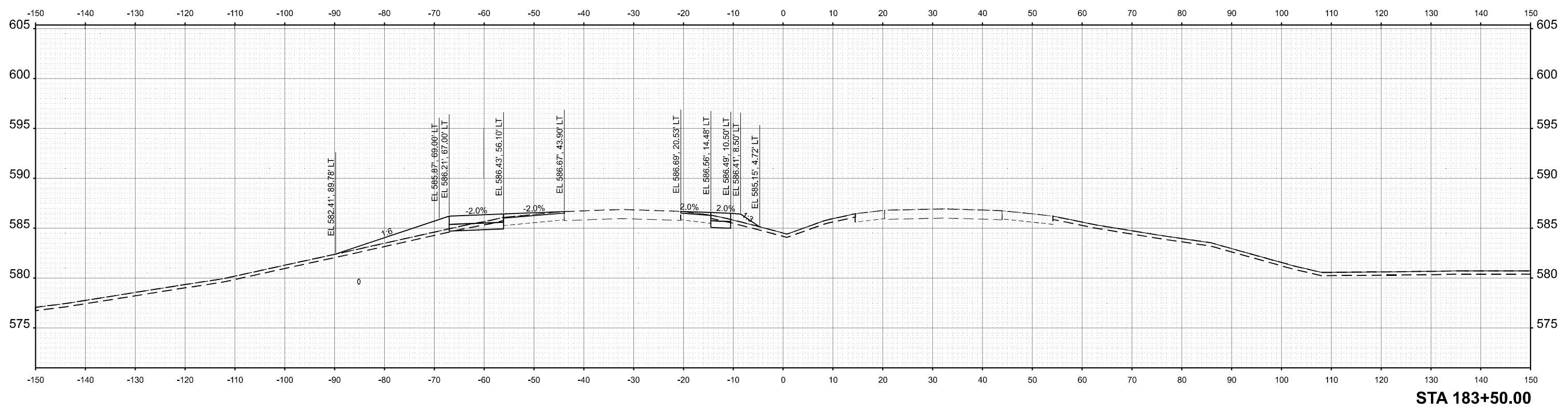
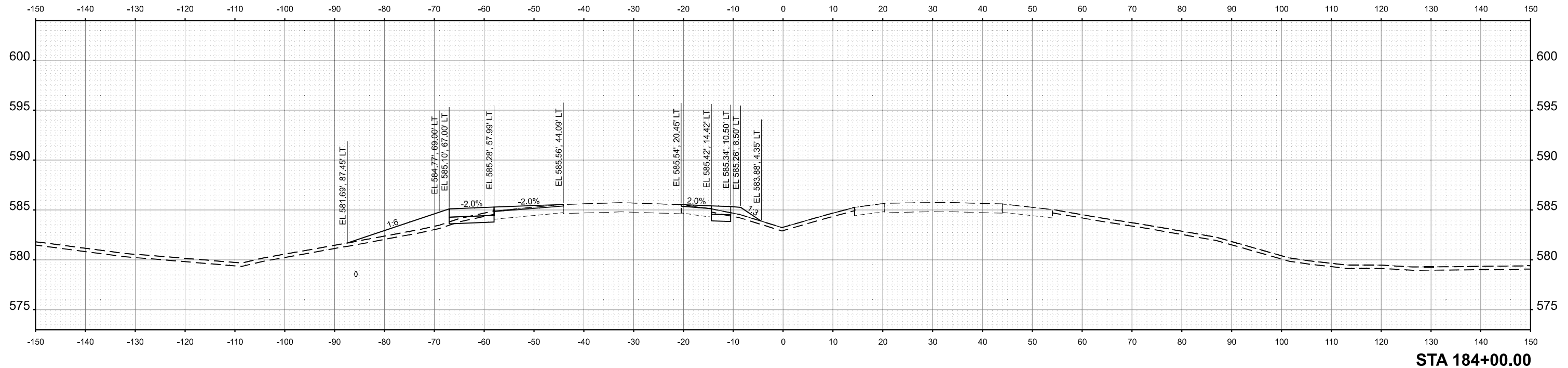

USER NAME = jthill	DESIGNED - VLJ	REVISED -
	DRAWN - TTP	REVISED -
	CHECKED - JMG	REVISED -
PLOT DATE = 3/12/2026	DATE - 3/11/2026	REVISED -

**STATE OF ILLINOIS
 DEPARTMENT OF TRANSPORTATION**

**CROSS SECTIONS PRE-STAGE
 I-74**

SCALE: 1"=10'H 5'V SHEET 57 OF 96 SHEETS STA. 183+50.00 TO STA. 184+00.00

F.A.I. RTE.	SECTION	COUNTY	TOTAL SHEETS	SHEET NO.
74	(81-2)R & (142-1)R	ROCK ISLAND	452	325
CONTRACT NO. 64V40				
ILLINOIS FED. AID PROJECT				

MODEL: C:\PR_L74 - 184+50.00 [Sheet]
 FILE NAME: pwr\mcp\win01_a-e.lansyscorp.com\transyscorp\pwr\Documents\Projects_2022\CH401401220113\Road\Standard Sheets\Advanced Pre-Stage\Cross Sections\I-74_PRE-STAGE_SHT

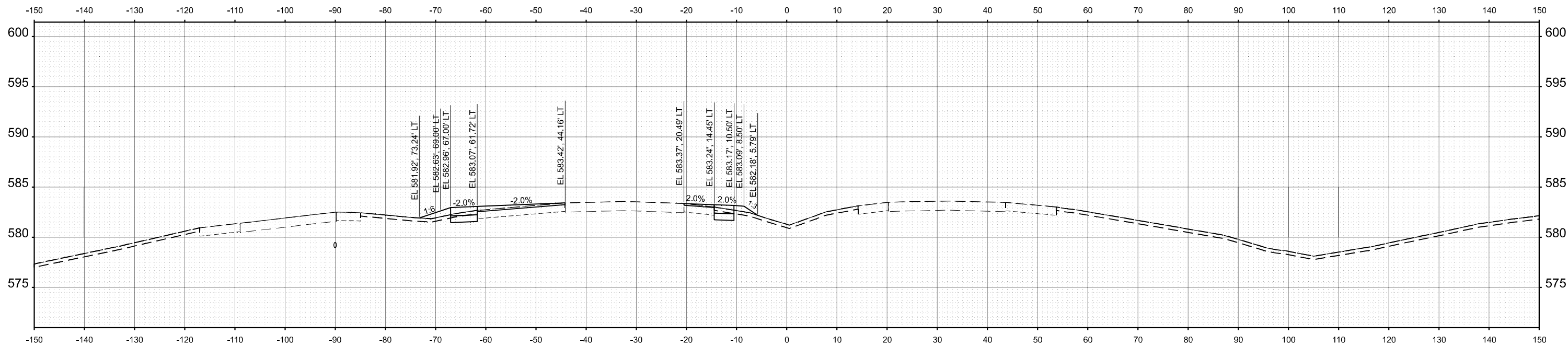

STA 185+00.00

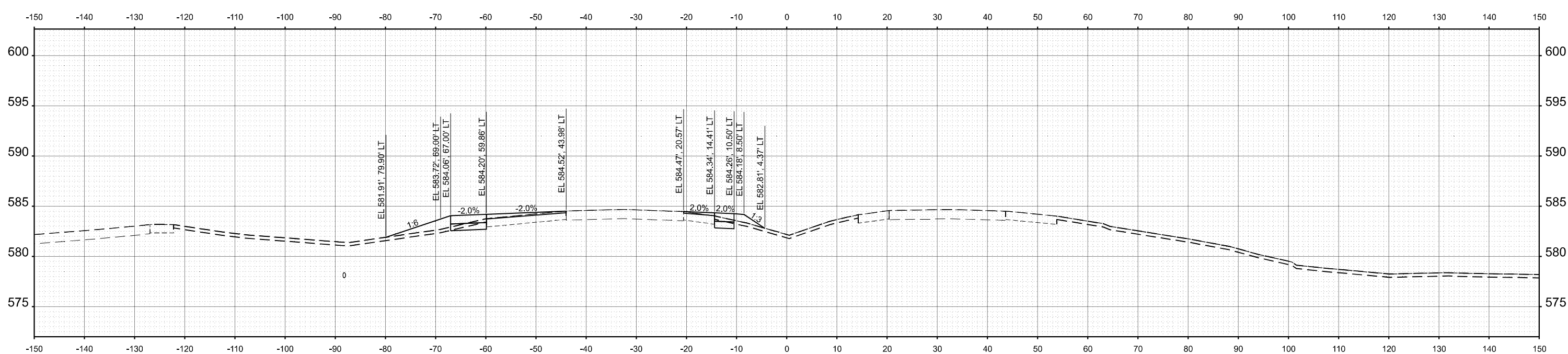

STA 184+50.00



USER NAME = jthill	DESIGNED - VLJ	REVISED -
	DRAWN - TTP	REVISED -
	CHECKED - JMG	REVISED -
PLOT DATE = 3/12/2026	DATE - 3/11/2026	REVISED -

**STATE OF ILLINOIS
 DEPARTMENT OF TRANSPORTATION**

**CROSS SECTIONS PRE-STAGE
 I-74**

SCALE: 1"=10'H 5'V SHEET 58 OF 96 SHEETS STA. 184+50.00 TO STA. 185+00.00

F.A.I. RTE.	SECTION	COUNTY	TOTAL SHEETS	SHEET NO.
74	(81-2)R & (142-1)R	ROCK ISLAND	452	326
CONTRACT NO. 64V40				
		ILLINOIS	FED. AID PROJECT	

MODEL: C:\PR_L74 - 185+50.00 (Sheet)
 FILE NAME: pwr\mnp\win01_a-e.lansyscorp.com\transyscorp\pwr\Documents\Projects_2022\CH401401220113\Road\Standard Sheets\Advanced Pre-Stage Contract\25-Cross Sections\I-74_PRE-STAGE_SHT

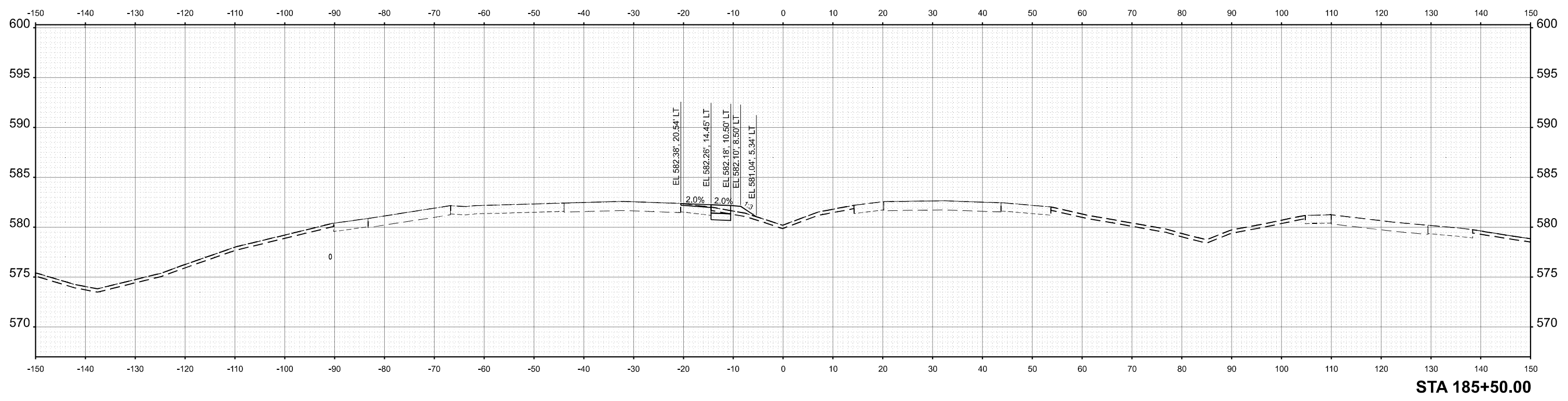
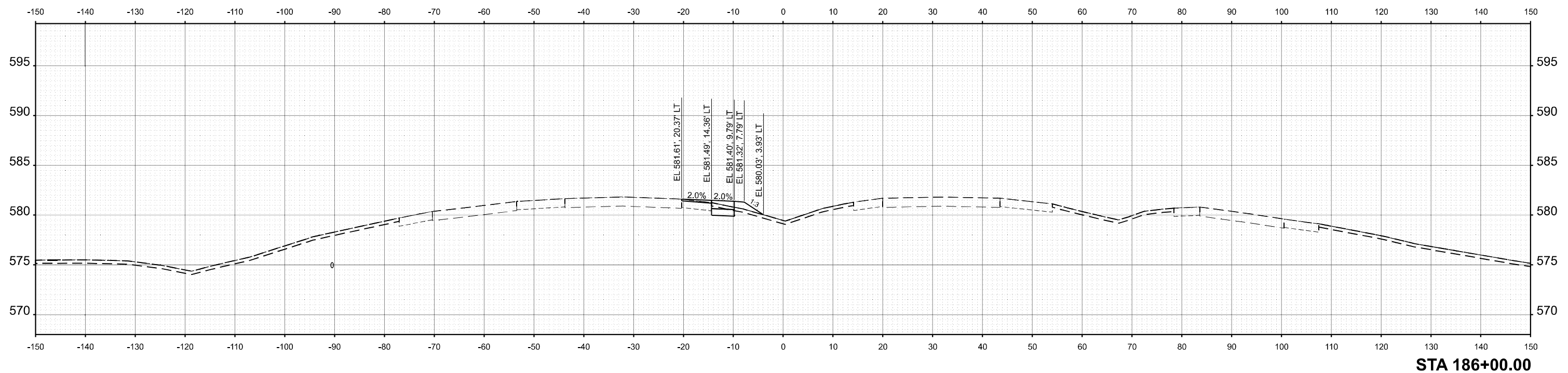

USER NAME = jthill	DESIGNED - VLJ	REVISED -
	DRAWN - TTP	REVISED -
	CHECKED - JMG	REVISED -
PLOT DATE = 3/12/2026	DATE - 3/11/2026	REVISED -

**STATE OF ILLINOIS
 DEPARTMENT OF TRANSPORTATION**

**CROSS SECTIONS PRE-STAGE
 I-74**

SCALE: 1"=10'H 5'V SHEET 59 OF 96 SHEETS STA. 185+50.00 TO STA. 186+00.00

F.A.I. RTE.	SECTION	COUNTY	TOTAL SHEETS	SHEET NO.
74	(81-2)R & (142-1)R	ROCK ISLAND	452	327
CONTRACT NO. 64V40				
		ILLINOIS	FED. AID PROJECT	

MODEL: CL_PR_L74 - 186+50.00 (Sheet)
FILE NAME: pw/Inp/wind01.a-e.transyscorp.com/transyscorp-pw/1/Documents/Projects_2022/CH401401220113/Road/Standard Sheets/Advanced Pre-Stage Cross Sections/D26A/V40_XS_I74_PRE-STAGE_SHT

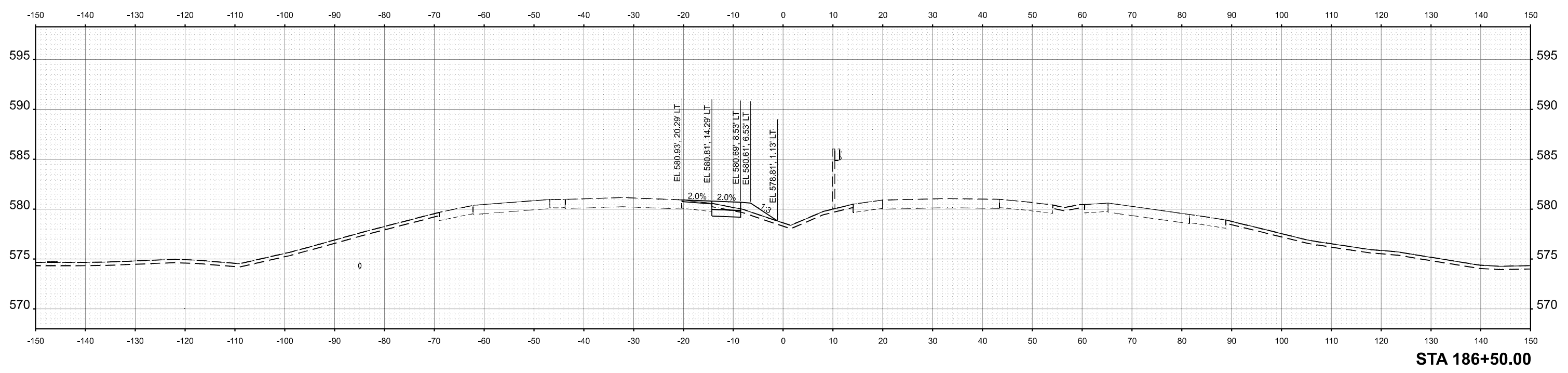
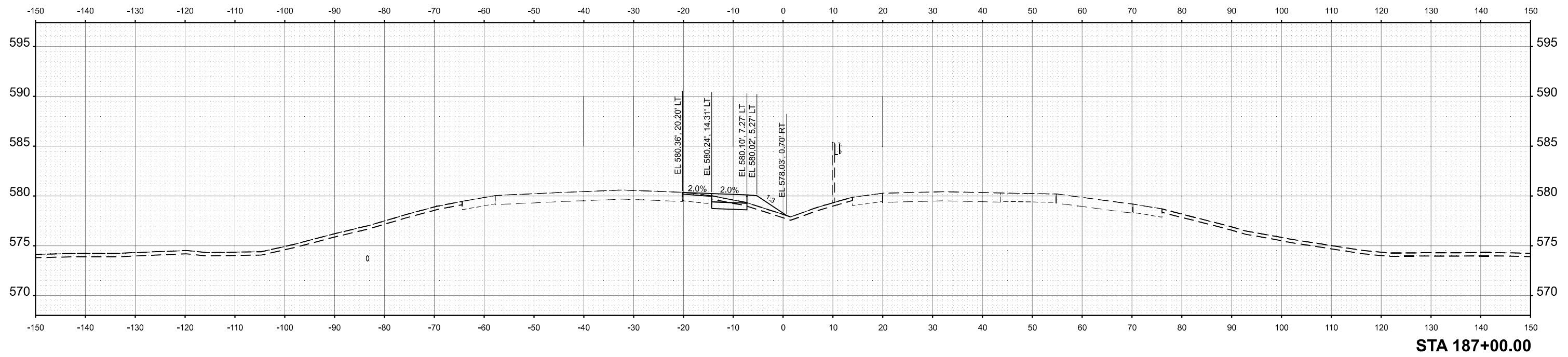

USER NAME = jthill	DESIGNED - VLJ	REVISED -
	DRAWN - TTP	REVISED -
	CHECKED - JMG	REVISED -
PLOT DATE = 3/12/2026	DATE - 3/11/2026	REVISED -

**STATE OF ILLINOIS
DEPARTMENT OF TRANSPORTATION**

**CROSS SECTIONS PRE-STAGE
I-74**

SCALE: 1"=10'H 5'V SHEET 60 OF 96 SHEETS STA. 186+50.00 TO STA. 187+00.00

F.A.I. RTE.	SECTION	COUNTY	TOTAL SHEETS	SHEET NO.
74	(81-2)R & (142-1)R	ROCK ISLAND	452	328
CONTRACT NO. 64V40				
		ILLINOIS	FED. AID PROJECT	

MODEL: C:\PR_L74 - 187+50.00 (Sheet)
 FILE NAME: p:\m\pp\win101_a-e.lansyscorp.com\transyscorp\pw1\Documents\Projects_2022\CH401401220113\Road\Standard Sheets\Advanced Pre-Stage Contract\25-Cross Sections\I-74_PRE-STAGE_SHT

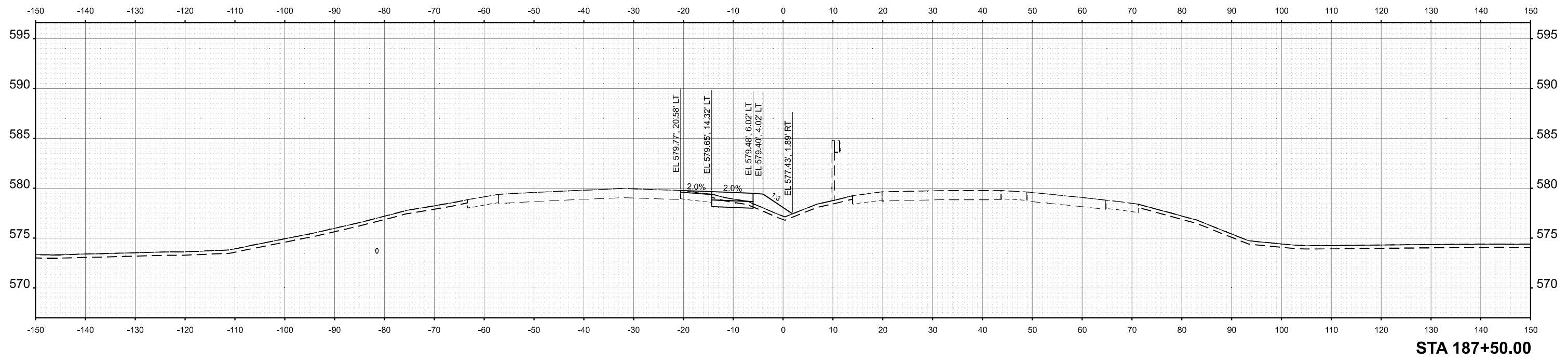
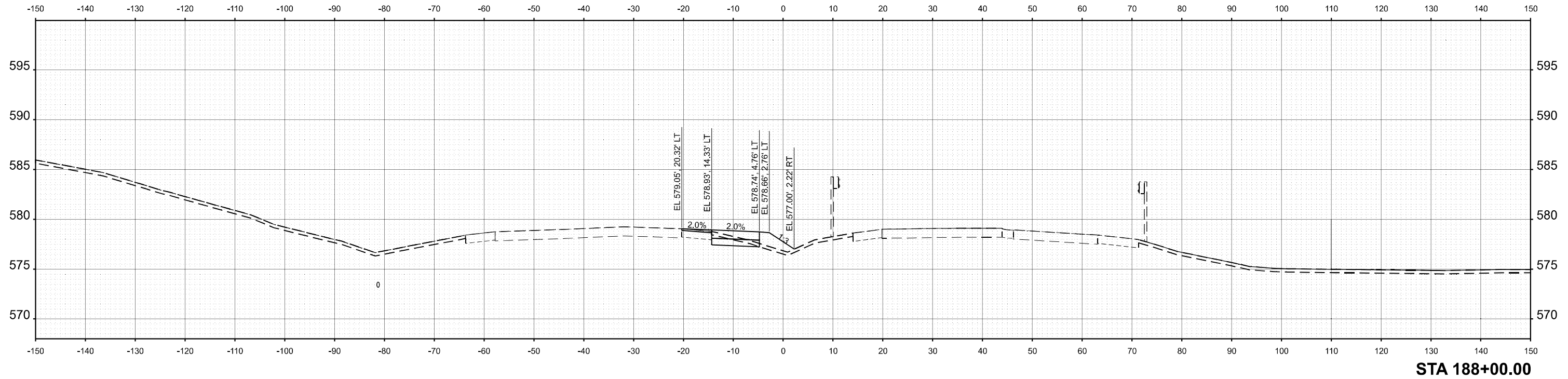

USER NAME = jthill	DESIGNED - VLJ	REVISED -
	DRAWN - TTP	REVISED -
	CHECKED - JMG	REVISED -
PLOT DATE = 3/12/2026	DATE - 3/11/2026	REVISED -

**STATE OF ILLINOIS
 DEPARTMENT OF TRANSPORTATION**

**CROSS SECTIONS PRE-STAGE
 I-74**

SCALE: 1"=10'H 5'V SHEET 61 OF 96 SHEETS STA. 187+50.00 TO STA. 188+00.00

F.A.I. RTE.	SECTION	COUNTY	TOTAL SHEETS	SHEET NO.
74	(81-2)R & (142-1)R	ROCK ISLAND	452	329
CONTRACT NO. 64V40				
		ILLINOIS	FED. AID PROJECT	

MODEL: C:\PR_L74 - 188+50.00 (Sheet)
 FILE NAME: p:\m\pp\win01_a-e.lansyscorp.com\transyscorp\pw1\Documents\Projects_2022\CH401401220113\Road\Standard Sheets\Advanced Pre-Stage Contract\25-Cross Sections\I-74_PRE-STAGE_SHT

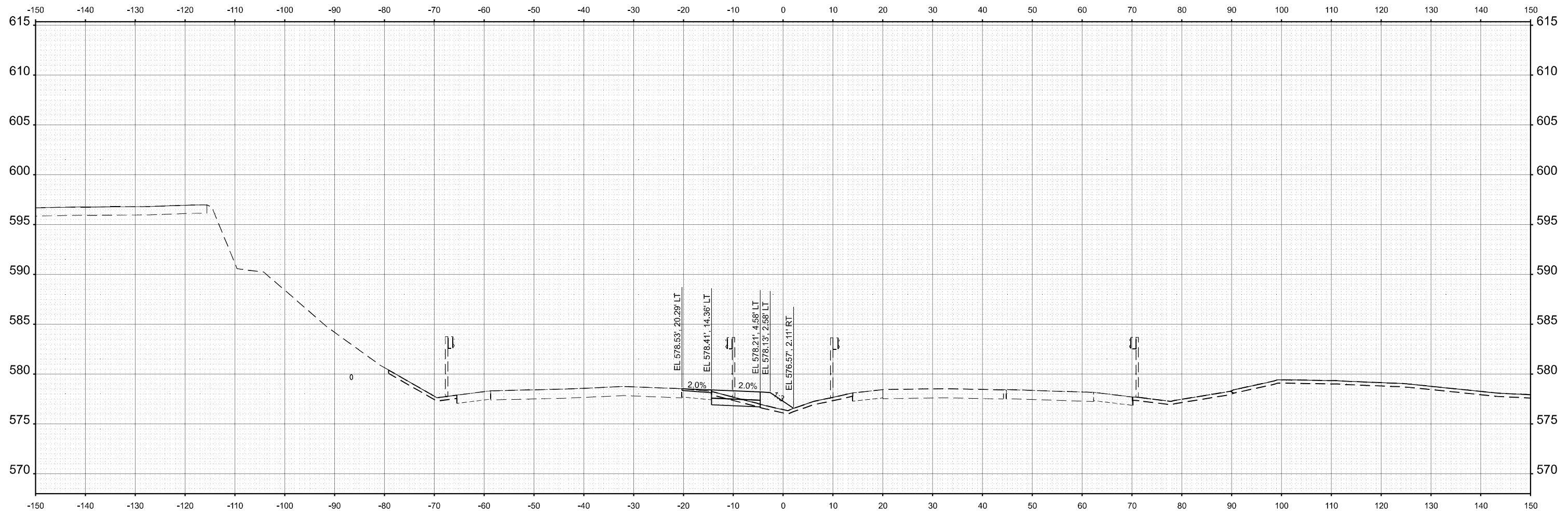

STA 188+50.00



USER NAME = jthill	DESIGNED - VLJ	REVISED -
	DRAWN - TTP	REVISED -
	CHECKED - JMG	REVISED -
PLOT DATE = 3/12/2026	DATE - 3/11/2026	REVISED -

STATE OF ILLINOIS
 DEPARTMENT OF TRANSPORTATION

CROSS SECTIONS PRE-STAGE
 I-74

SCALE: 1"=10'H 5'V SHEET 62 OF 96 SHEETS STA. TO STA.

F.A.I. RTE.	SECTION	COUNTY	TOTAL SHEETS	SHEET NO.
74	(81-2)R & (142-1)R	ROCK ISLAND	452	330
CONTRACT NO. 64V40				
ILLINOIS		FED. AID PROJECT		

MODEL: C:\PR_L74 - 189+00.00 (Sheet)
 FILE NAME: pwr\pnp\win10_a-e.lansyscorp.com\transyscorp\pwr\Documents\Projects_2022\CH401401220113\Road\Standard Sheets\Advanced Pre-Stage Contract\25-Cross Sections\I-74_XS_I-74_PRE-STAGE_SHT

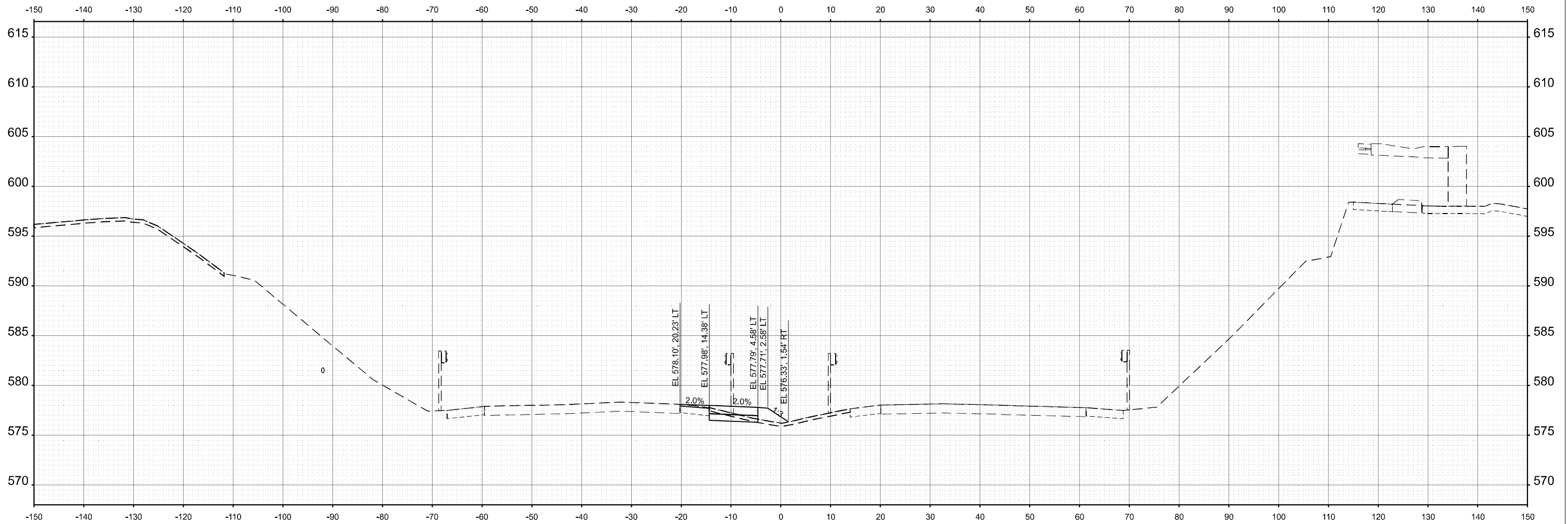

STA 189+00.00



USER NAME = jthill	DESIGNED - VLJ	REVISED -
	DRAWN - TTP	REVISED -
	CHECKED - JMG	REVISED -
PLOT DATE = 3/12/2026	DATE - 3/11/2026	REVISED -

STATE OF ILLINOIS
 DEPARTMENT OF TRANSPORTATION

CROSS SECTIONS PRE-STAGE
 I-74

SCALE: 1"=10'H 5'V SHEET 63 OF 96 SHEETS STA. TO STA.

F.A.I. RTE.	SECTION	COUNTY	TOTAL SHEETS	SHEET NO.
74	(81-2)R & (142-1)R	ROCK ISLAND	452	331
CONTRACT NO. 64V40				
ILLINOIS FED. AID PROJECT				

MODEL: C:\PR_L74 - 189+50.00 (Sheet)
 FILE NAME: pwr\m\p\win101_a.e.transyscorp.pwr\Documents\Projects_2022\CH401401220113\Road\Standard Sheets\Advanced Pre-Stage Contract\25-Cross Sections\I-74_PRE-STAGE_SHT

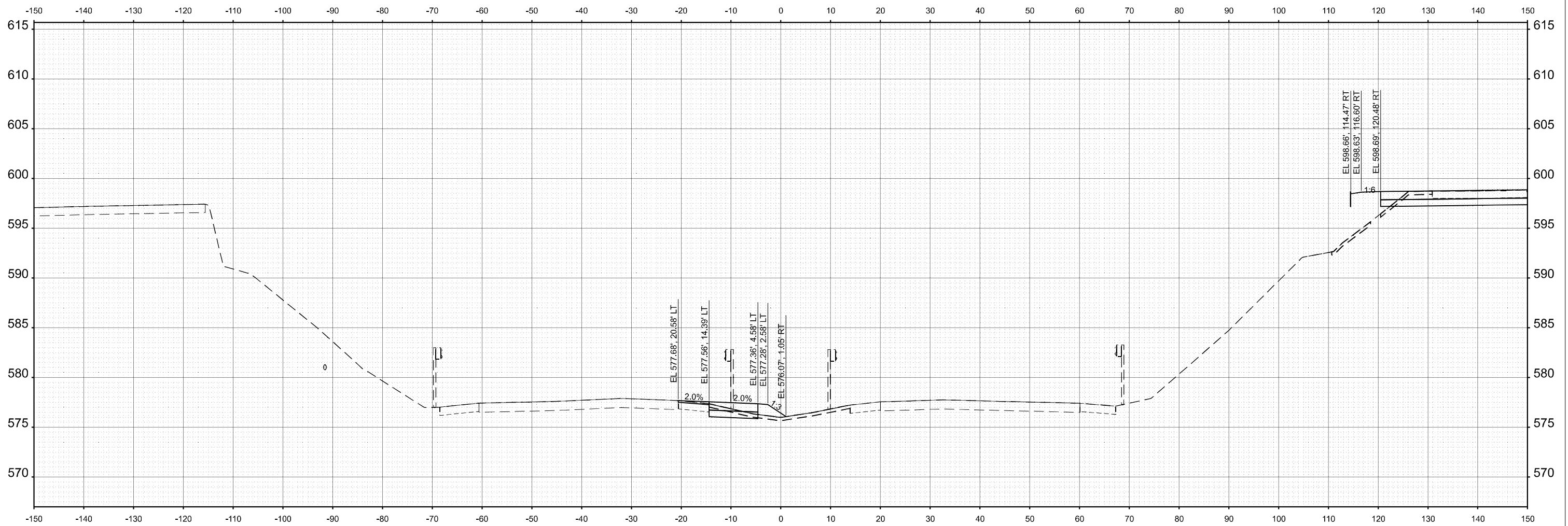

STA 189+50.00



USER NAME = jthill	DESIGNED - VLJ	REVISED -
	DRAWN - TTP	REVISED -
	CHECKED - JMG	REVISED -
PLOT DATE = 3/12/2026	DATE - 3/11/2026	REVISED -

STATE OF ILLINOIS
 DEPARTMENT OF TRANSPORTATION

CROSS SECTIONS PRE-STAGE
 I-74

SCALE: 1"=10'H 5'V SHEET 64 OF 96 SHEETS STA. TO STA.

F.A.I. RTE.	SECTION	COUNTY	TOTAL SHEETS	SHEET NO.
74	(81-2)R & (142-1)R	ROCK ISLAND	452	332
CONTRACT NO. 64V40				
ILLINOIS FED. AID PROJECT				

MODEL: C:\PR_L74-190+00.00 [Sheet]
 FILE NAME: p:\m\pp\win01_a.e.lansyscorp.com\transyscorp\pwr\Documents\Projects_2022\CH401401220113\Road\Standard Sheets\Advanced Pre-Stage Contract\25-Cross Sections\I-74_PRE-STAGE_SHT

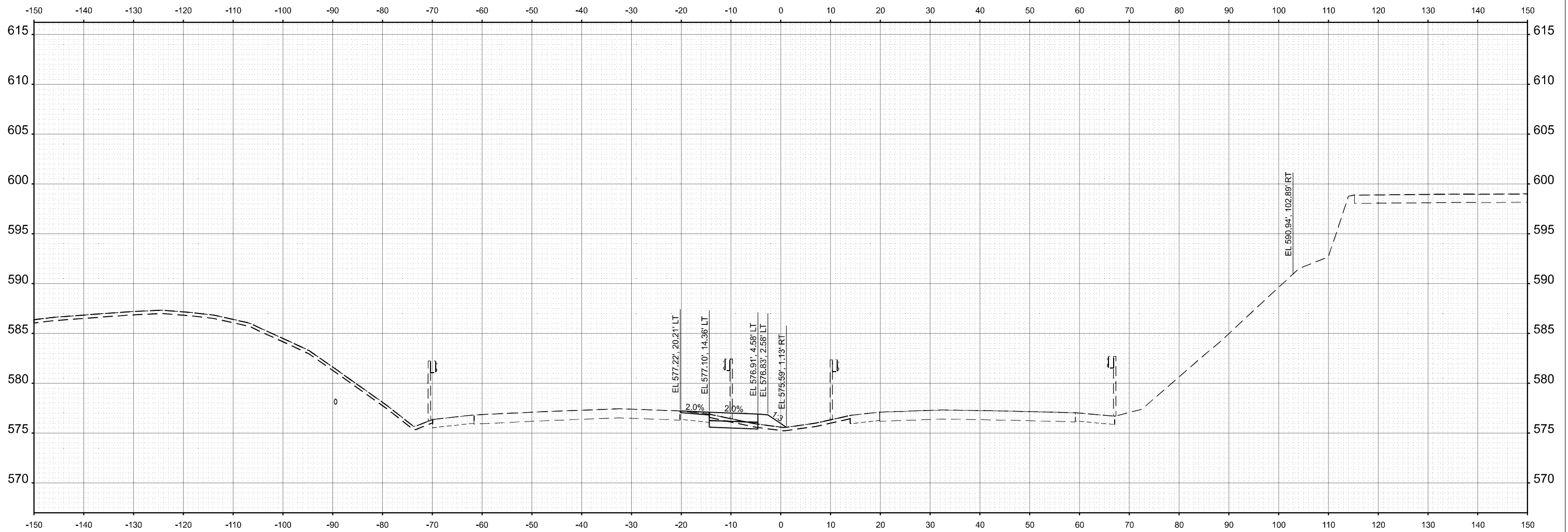

STA 190+00.00



USER NAME = jthill	DESIGNED - VLJ	REVISED -
	DRAWN - TTP	REVISED -
	CHECKED - JMG	REVISED -
PLOT DATE = 3/12/2026	DATE - 3/11/2026	REVISED -

STATE OF ILLINOIS
 DEPARTMENT OF TRANSPORTATION

CROSS SECTIONS PRE-STAGE
 I-74

SCALE: 1"=10'H 5'V SHEET 65 OF 96 SHEETS STA. TO STA.

F.A.I. RTE.	SECTION	COUNTY	TOTAL SHEETS	SHEET NO.
74	(81-2)R & (142-1)R	ROCK ISLAND	452	333
CONTRACT NO. 64V40				
ILLINOIS FED. AID PROJECT				

MODEL: C:\PR_L74 - 190+50.00 (Sheet)
 FILE NAME: pwr\pwrwin01.a.e.lansyscorp.com\transyscorp\pwr\Documents\Projects_2022\CH401401220113\Road\Standard Sheets\Advanced Pre-Stage Contract\25-Cross Sections\I-74_PRE-STAGE_SHT

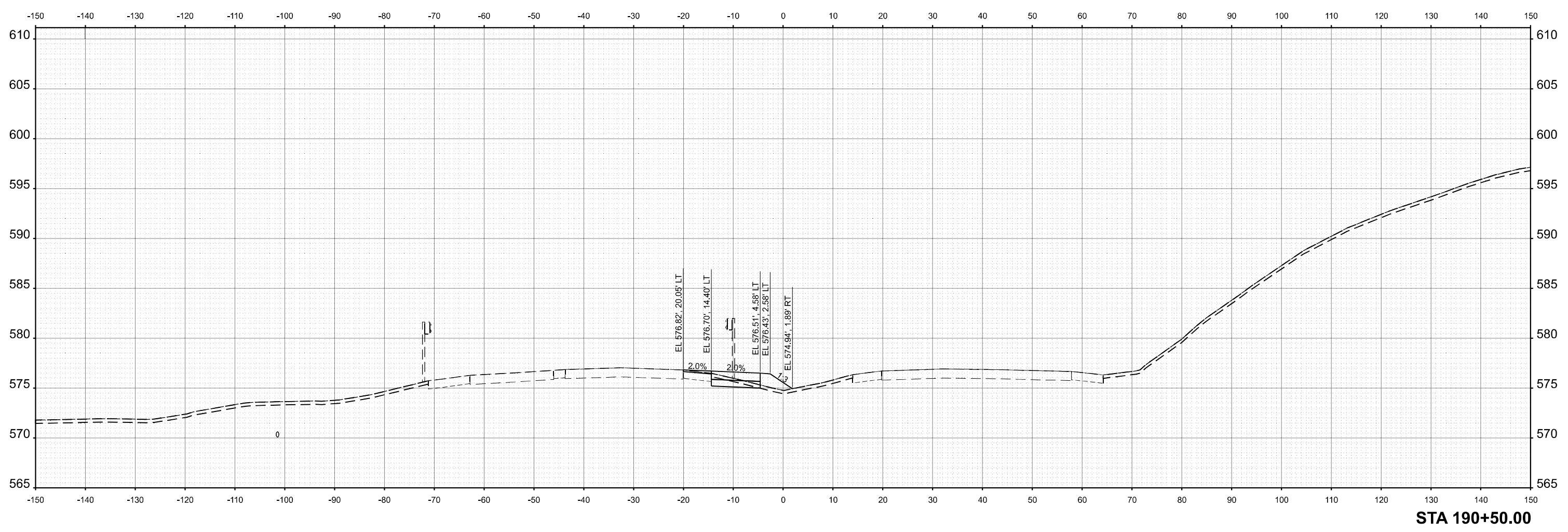
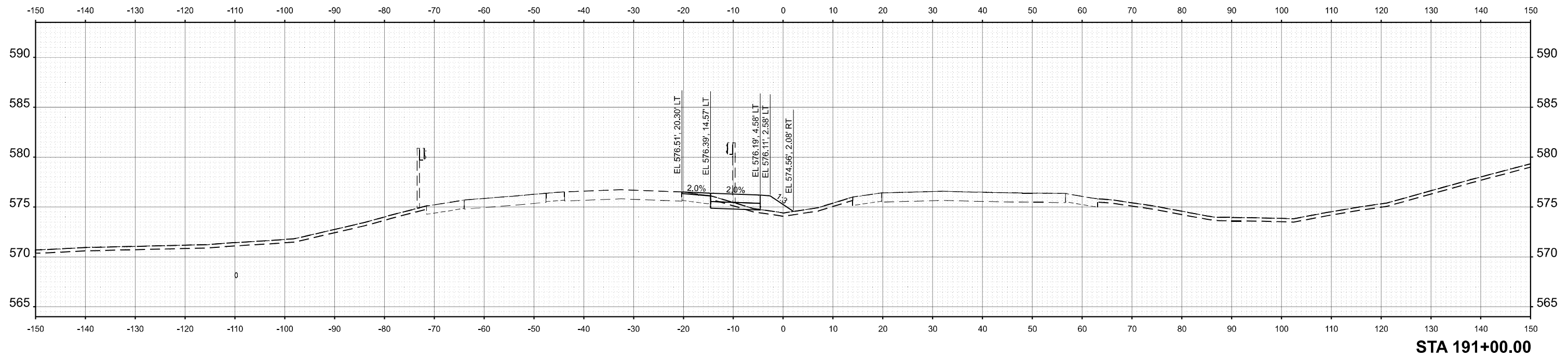

USER NAME = jthill	DESIGNED - VLJ	REVISED -
	DRAWN - TTP	REVISED -
	CHECKED - JMG	REVISED -
PLOT DATE = 3/12/2026	DATE - 3/11/2026	REVISED -

**STATE OF ILLINOIS
 DEPARTMENT OF TRANSPORTATION**

**CROSS SECTIONS PRE-STAGE
 I-74**

SCALE: 1"=10'H 5'V SHEET 66 OF 96 SHEETS STA. 190+50.00 TO STA. 191+00.00

F.A.I. RTE.	SECTION	COUNTY	TOTAL SHEETS	SHEET NO.
74	(81-2)R & (142-1)R	ROCK ISLAND	452	334
CONTRACT NO. 64V40				
ILLINOIS FED. AID PROJECT				

MODEL: CL_PR_L74 - 191+50.00 (Sheet)
 FILE NAME: pwr\mnp\pwin01_a-e\transyscorp.com\transyscorp\pwr\Documents\Projects_2022\CH401401220113\Road\Standard Sheets\Advanced Pre-Stage\Contract\25-Cross Sections\I-74_PRE-STAGE_SHT

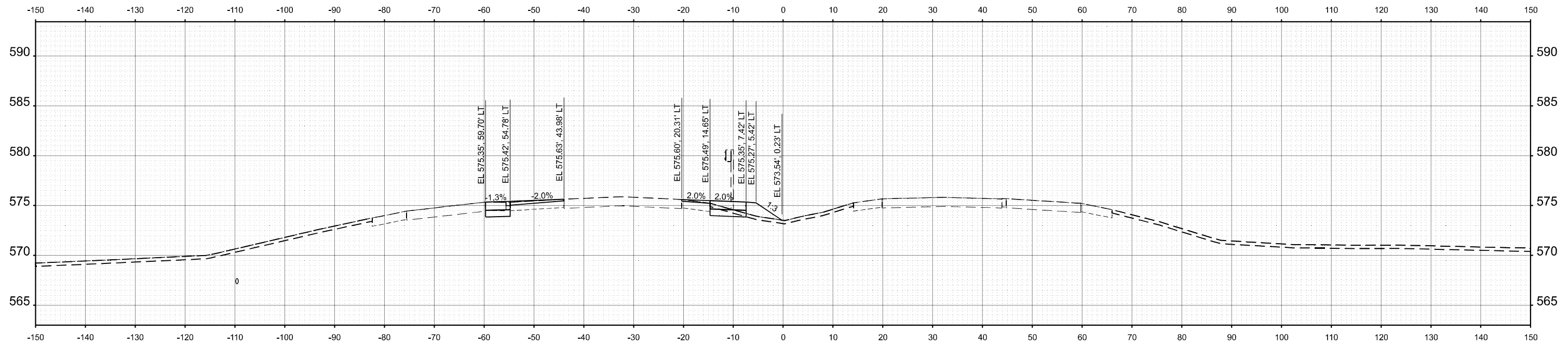

STA 192+00.00

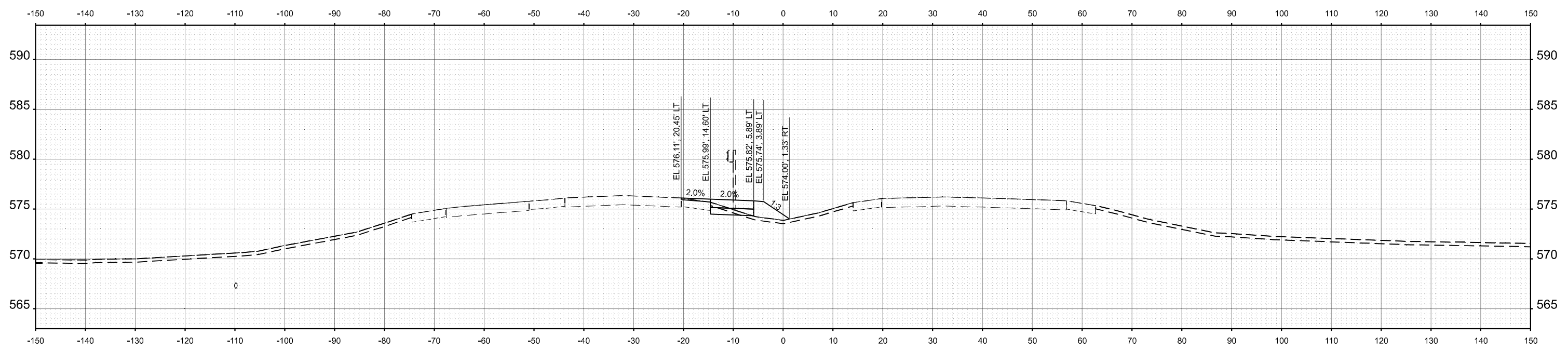

STA 191+50.00



USER NAME = jthill	DESIGNED - VLJ	REVISED -
	DRAWN - TTP	REVISED -
	CHECKED - JMG	REVISED -
PLOT DATE = 3/12/2026	DATE - 3/11/2026	REVISED -

STATE OF ILLINOIS
 DEPARTMENT OF TRANSPORTATION

CROSS SECTIONS PRE-STAGE
 I-74

SCALE: 1"=10'H 5'V SHEET 67 OF 96 SHEETS STA. 191+50.00 TO STA. 192+00.00

F.A.I. RTE.	SECTION	COUNTY	TOTAL SHEETS	SHEET NO.
74	(81-2)R & (142-1)R	ROCK ISLAND	452	335
CONTRACT NO. 64V40				
ILLINOIS FED. AID PROJECT				

MODEL: CL_PR_L74-192+50.00 [Sheet]
 FILE NAME: pwr\pwr\win01.a-e.lansyscorp.com\transyscorp\pwr\Documents\Projects_2022\CH401401220113\Road\Standard Sheets\Advanced Pre-Stage\Contract\25-Cross Sections\I-74_PRE-STAGE_SHT

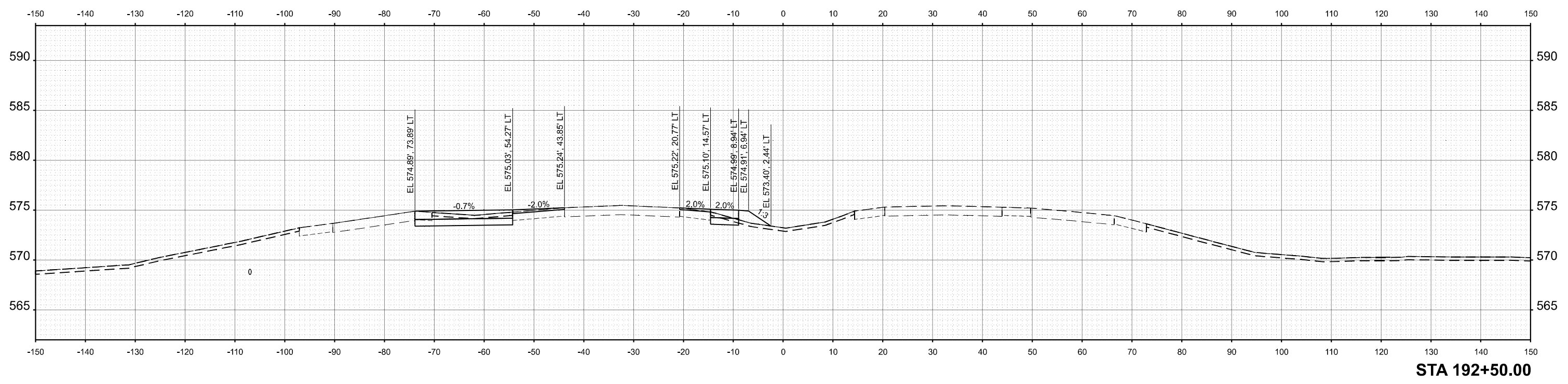
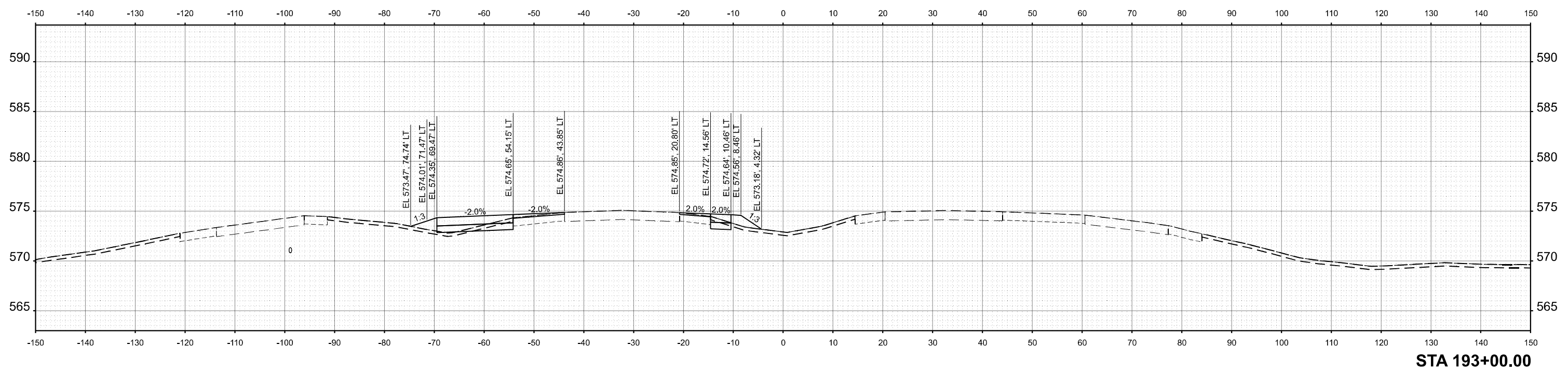

USER NAME = jthill	DESIGNED - VLJ	REVISED -
	DRAWN - TTP	REVISED -
	CHECKED - JMG	REVISED -
PLOT DATE = 3/12/2026	DATE - 3/11/2026	REVISED -

**STATE OF ILLINOIS
 DEPARTMENT OF TRANSPORTATION**

**CROSS SECTIONS PRE-STAGE
 I-74**

SCALE: 1"=10'H 5'V SHEET 68 OF 96 SHEETS STA. 192+50.00 TO STA. 193+00.00

F.A.I. RTE.	SECTION	COUNTY	TOTAL SHEETS	SHEET NO.
74	(81-2)R & (142-1)R	ROCK ISLAND	452	336
CONTRACT NO. 64V40				
ILLINOIS FED. AID PROJECT				

MODEL: CL_PR_L74 - 193+50.00 (Sheet)
 FILE NAME: pwr\m\p\win01_a-e\transyscorp\pwr\Documents\Projects_2022\CH401401220113\Road\Standard Sheets\Advanced Pre-Stage\Contract\25-Cross Sections\I-74_PRE-STAGE_SHT

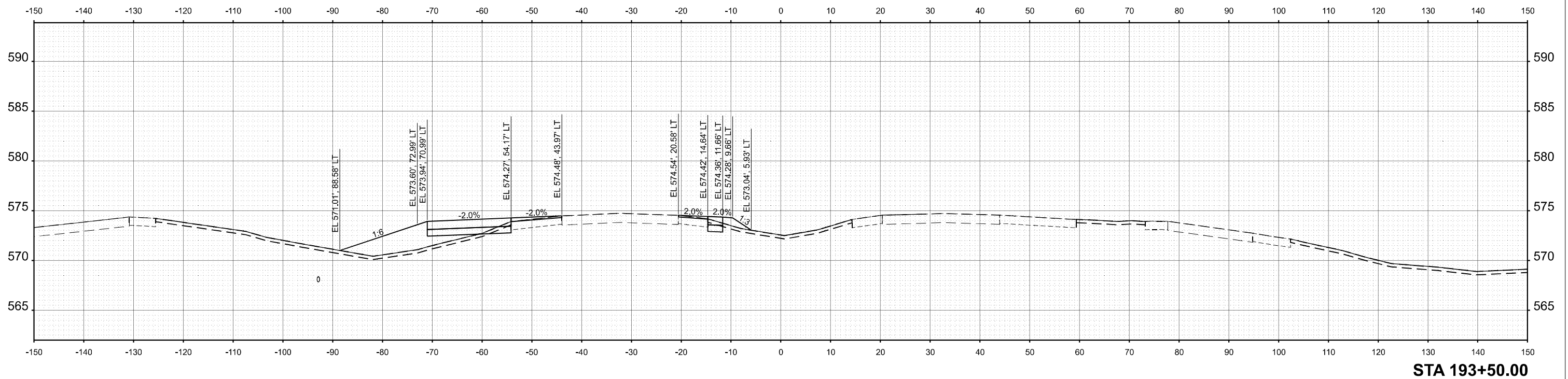
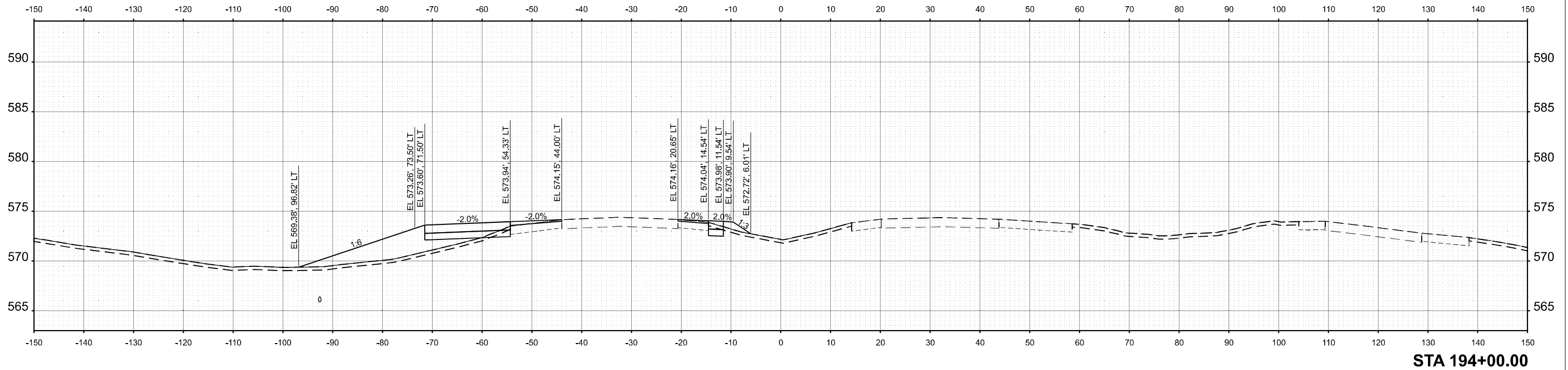

USER NAME = jthill	DESIGNED - VLJ	REVISED -
	DRAWN - TTP	REVISED -
	CHECKED - JMG	REVISED -
PLOT DATE = 3/12/2026	DATE - 3/11/2026	REVISED -

**STATE OF ILLINOIS
 DEPARTMENT OF TRANSPORTATION**

**CROSS SECTIONS PRE-STAGE
 I-74**

SCALE: 1"=10'H 5'V SHEET 69 OF 96 SHEETS STA. 193+50.00 TO STA. 194+00.00

F.A.I. RTE.	SECTION	COUNTY	TOTAL SHEETS	SHEET NO.
74	(81-2)R & (142-1)R	ROCK ISLAND	452	337
CONTRACT NO. 64V40				
ILLINOIS FED. AID PROJECT				

MODEL: CL_PR_L74 - 194+50.00 (Sheet)
 FILE NAME: pwr\mnp\pwin01_a.e.transyscorp.com\transyscorp\pwr\Documents\Projects_2022\CH401401220113\Road\Standard Sheets\Advanced Pre-Stage\Contract\25-Cross Sections\I-74_PRE-STAGE_SHT

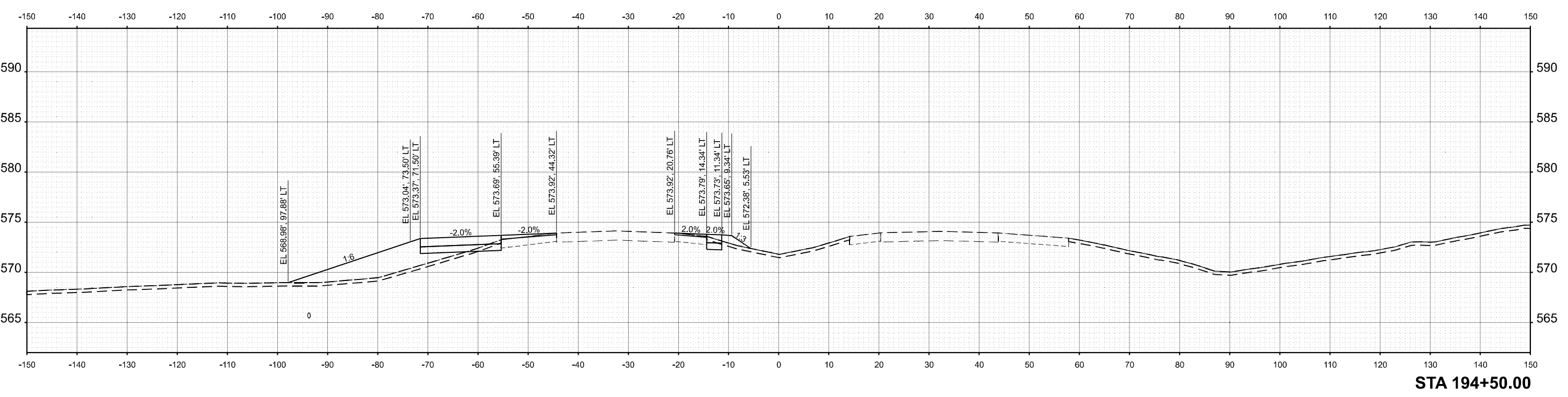
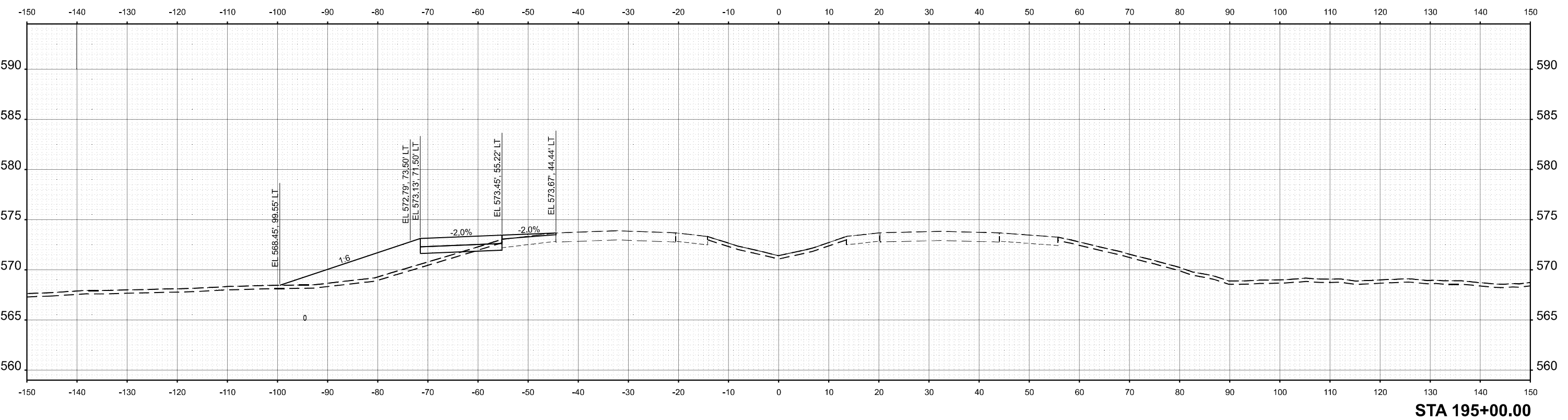

USER NAME = jthill	DESIGNED - VLJ	REVISED -
	DRAWN - TTP	REVISED -
	CHECKED - JMG	REVISED -
PLOT DATE = 3/12/2026	DATE - 3/11/2026	REVISED -

**STATE OF ILLINOIS
 DEPARTMENT OF TRANSPORTATION**

**CROSS SECTIONS PRE-STAGE
 I-74**

SCALE: 1"=10'H 5'V SHEET 70 OF 96 SHEETS STA. 194+50.00 TO STA. 195+00.00

F.A.I. RTE.	SECTION	COUNTY	TOTAL SHEETS	SHEET NO.
74	(81-2)R & (142-1)R	ROCK ISLAND	452	338
CONTRACT NO. 64V40				
ILLINOIS FED. AID PROJECT				

MODEL: CL_PR_L74 - 195+50.00 (Sheet)
 FILE NAME: pw\m\ppwin01.a.e.lansyscorp.com\transcorp\pw\1\Documents\Projects_2022\CH401401220113\Road\Standard Sheets\Advanced Pre-Stage\Contract\25-Cross Sections\I-74_XS_I74_PRE-STAGE_SHT

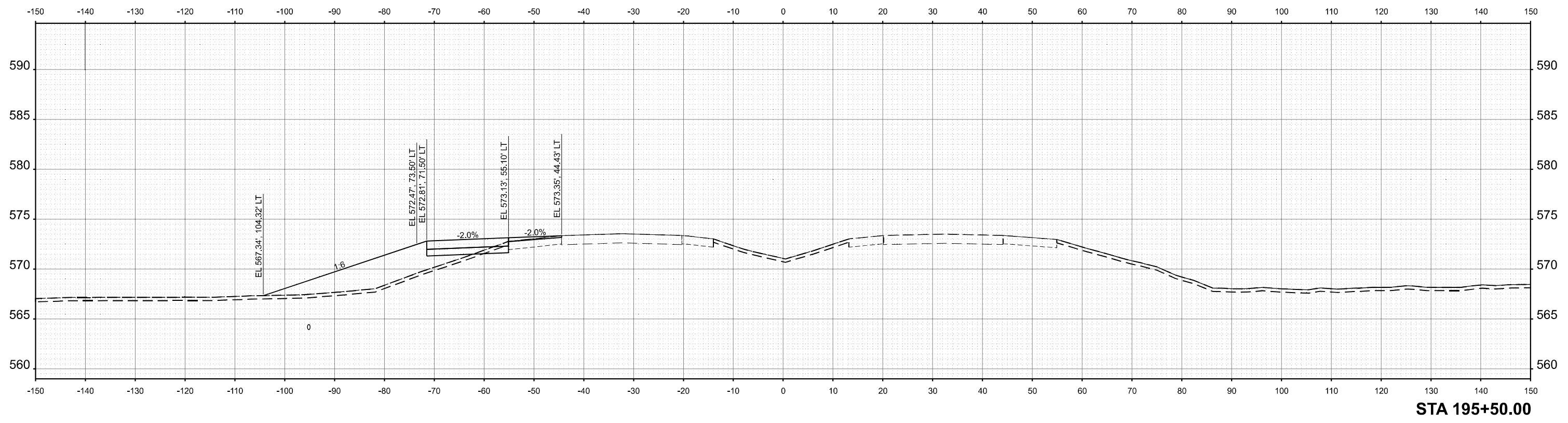
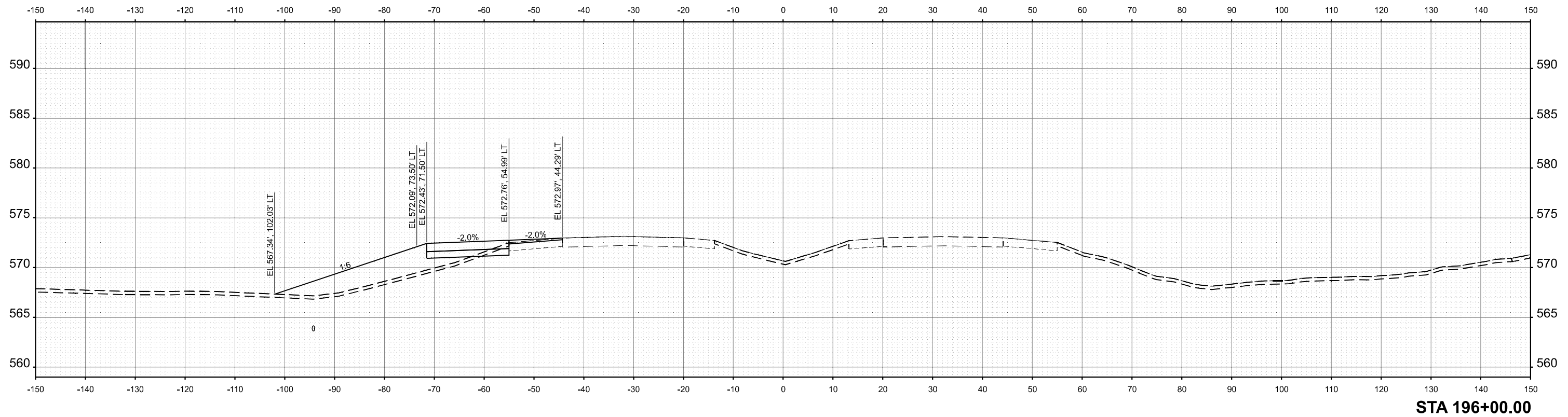

USER NAME = jthill	DESIGNED - VLJ	REVISED -
	DRAWN - TTP	REVISED -
	CHECKED - JMG	REVISED -
PLOT DATE = 3/12/2026	DATE - 3/11/2026	REVISED -

STATE OF ILLINOIS
 DEPARTMENT OF TRANSPORTATION

CROSS SECTIONS PRE-STAGE
 I-74

SCALE: 1"=10'H 5'V SHEET 71 OF 96 SHEETS STA. 195+50.00 TO STA. 196+00.00

F.A.I. RTE.	SECTION	COUNTY	TOTAL SHEETS	SHEET NO.
74	(81-2)R & (142-1)R	ROCK ISLAND	452	339
CONTRACT NO. 64V40				
ILLINOIS FED. AID PROJECT				

MODEL: CL_PR_L74 - 196+50.00 (Sheet)
 FILE NAME: pwr\m\p\win01_a-e\transyscorp\pwr\Documents\Projects_2022\CH401\401220113\Road\Standard Sheets\Advanced Pre-Stage Contract\25-Cross Sections\I-74_PRE-STAGE_SHT

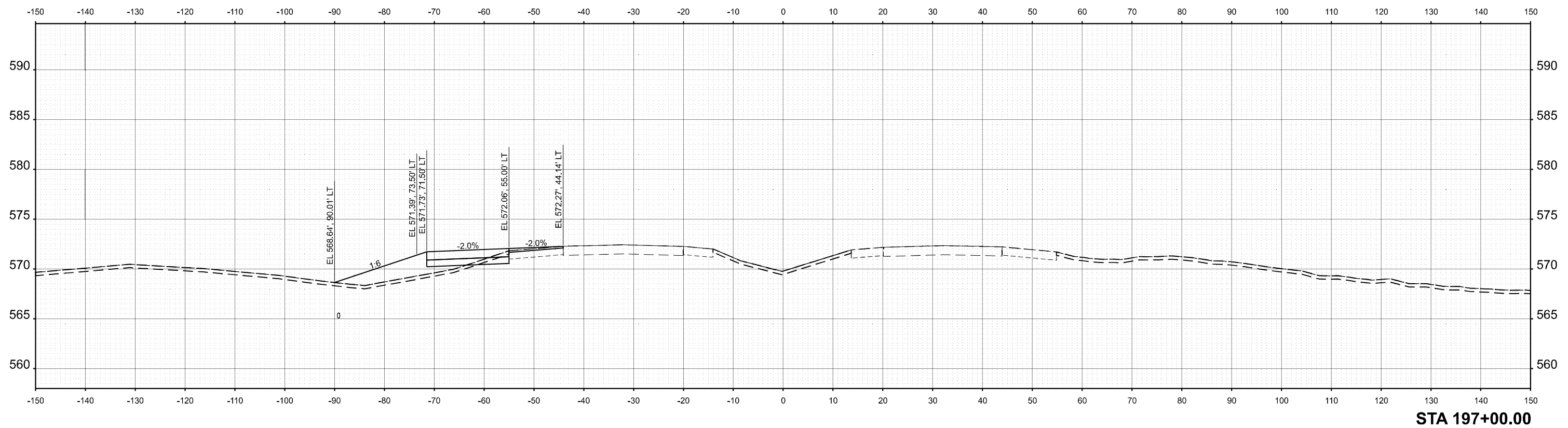

STA 197+00.00

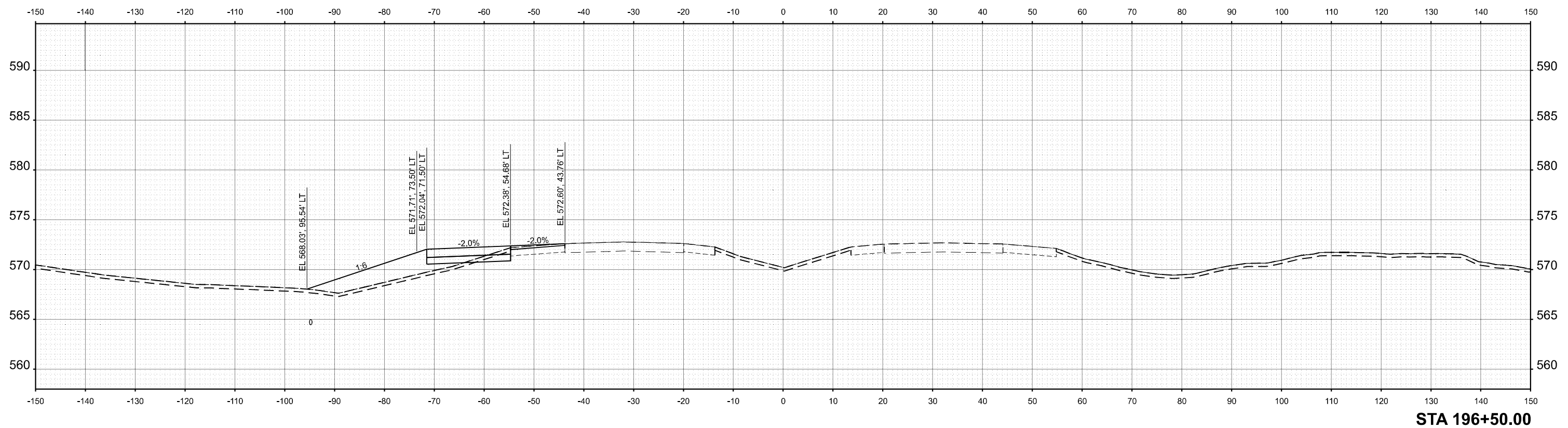

STA 196+50.00



USER NAME = jthill	DESIGNED - VLJ	REVISED -
	DRAWN - TTP	REVISED -
	CHECKED - JMG	REVISED -
PLOT DATE = 3/12/2026	DATE - 3/11/2026	REVISED -

STATE OF ILLINOIS
 DEPARTMENT OF TRANSPORTATION

CROSS SECTIONS PRE-STAGE
 I-74

SCALE: 1"=10'H 5'V SHEET 72 OF 96 SHEETS STA. 196+50.00 TO STA. 197+00.00

F.A.I. RTE.	SECTION	COUNTY	TOTAL SHEETS	SHEET NO.
74	(81-2)R & (142-1)R	ROCK ISLAND	452	340
CONTRACT NO. 64V40				
ILLINOIS FED. AID PROJECT				

MODEL: CL_PR_L74-197+50.00 (Sheet)
 FILE NAME: pw\mnp\win101_a-e.lansyscorp.com\transyscorp\pw1\Documents\Projects_2022\CH401\401220113\Road\Standard Sheets\Advanced Pre-Stage Contract\25-Cross Sections\I-74_PRE-STAGE_SHT

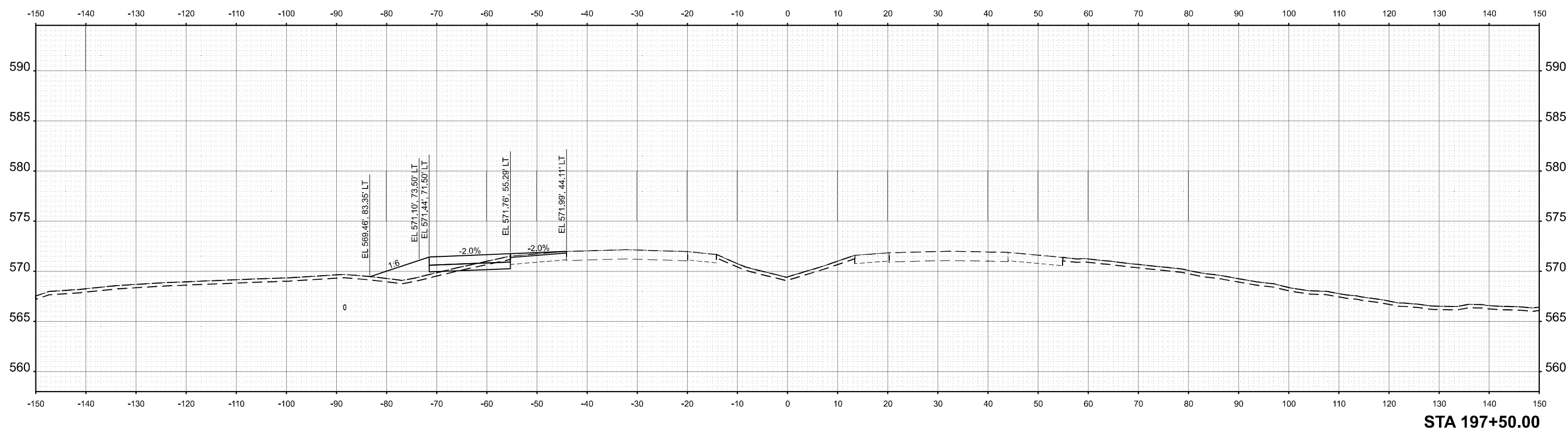
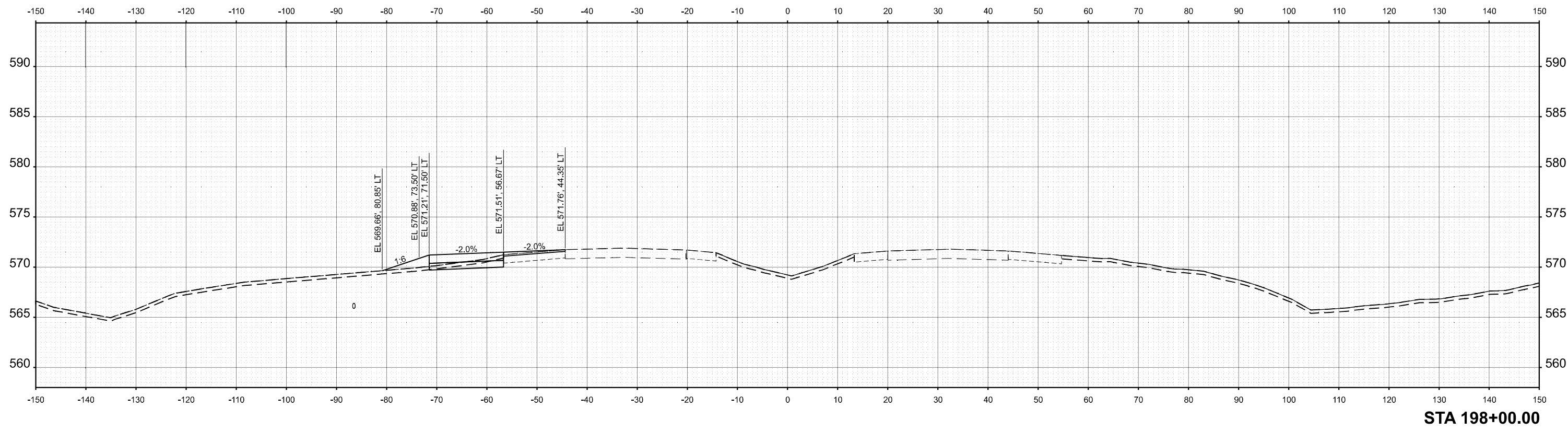

USER NAME = jthill	DESIGNED - VLJ	REVISED -
	DRAWN - TTP	REVISED -
	CHECKED - JMG	REVISED -
PLOT DATE = 3/12/2026	DATE - 3/11/2026	REVISED -

STATE OF ILLINOIS
 DEPARTMENT OF TRANSPORTATION

CROSS SECTIONS PRE-STAGE
 I-74

SCALE: 1"=10'H 5"V SHEET 73 OF 96 SHEETS STA. 197+50.00 TO STA. 198+00.00

F.A.I. RTE.	SECTION	COUNTY	TOTAL SHEETS	SHEET NO.
74	(81-2)R & (142-1)R	ROCK ISLAND	452	341
CONTRACT NO. 64V40				
ILLINOIS FED. AID PROJECT				

MODEL: CL_PR_L74 - 198+50.00 (Sheet)
 FILE NAME: pwr\m\p\win01_a-e\transyscorp\pwr\Documents\Projects_2022\CH401\401220113\Road\Standard Sheets\Advanced Pre-Stage\Contract\25-Cross Sections\I-74_PRE-STAGE_SHT

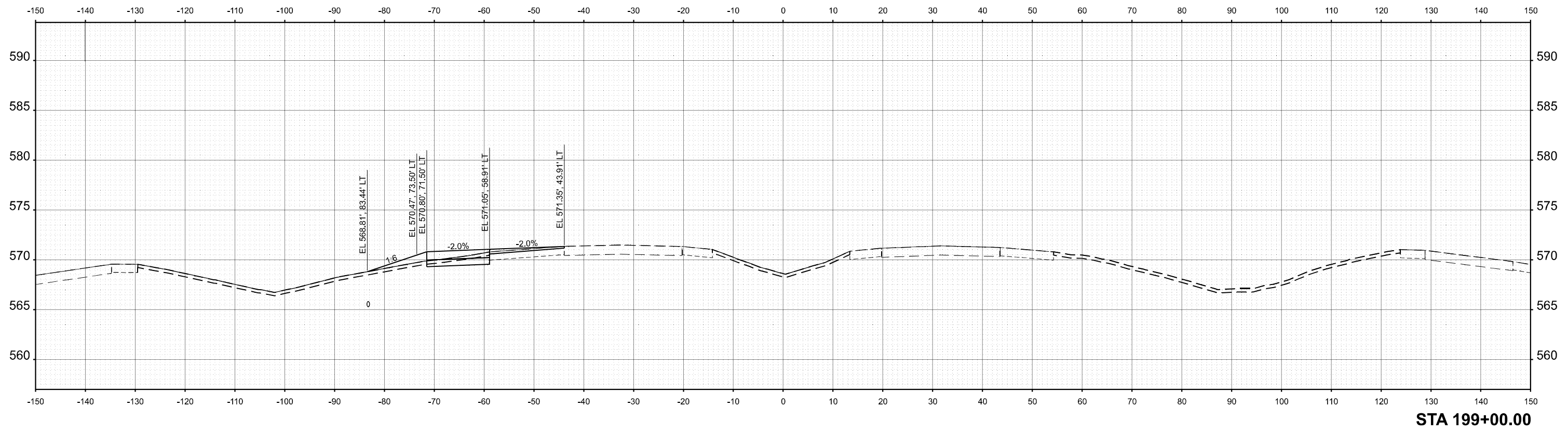

STA 199+00.00

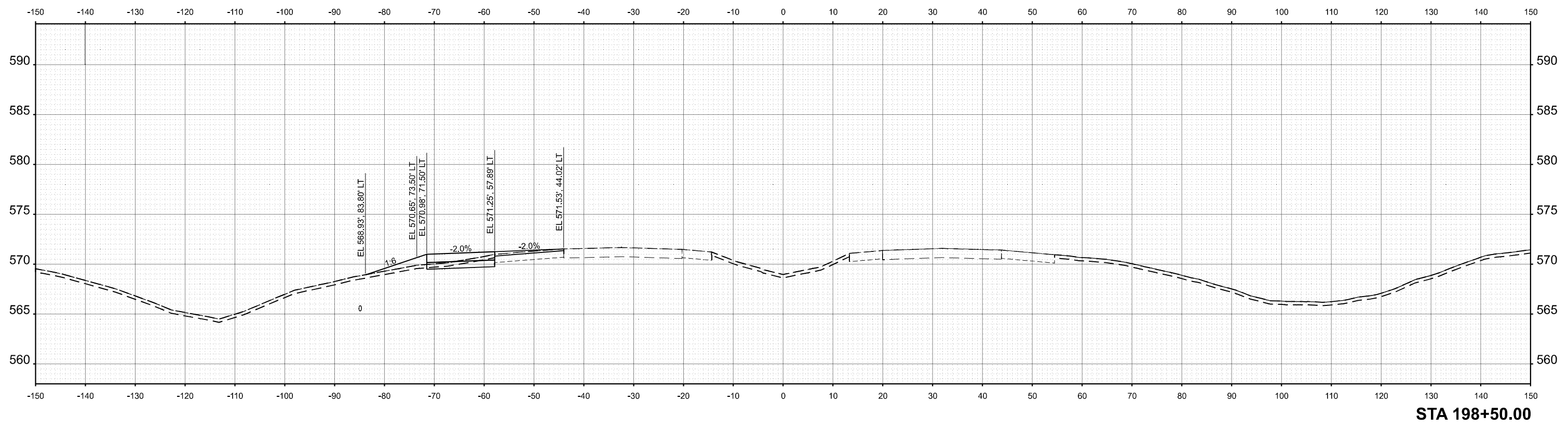

STA 198+50.00



USER NAME = jthill	DESIGNED - VLJ	REVISED -
	DRAWN - TTP	REVISED -
	CHECKED - JMG	REVISED -
PLOT DATE = 3/12/2026	DATE - 3/11/2026	REVISED -

STATE OF ILLINOIS
 DEPARTMENT OF TRANSPORTATION

CROSS SECTIONS PRE-STAGE
 I-74

SCALE: 1"=10'H 5'V SHEET 74 OF 96 SHEETS STA. 198+50.00 TO STA. 199+00.00

F.A.I. RTE.	SECTION	COUNTY	TOTAL SHEETS	SHEET NO.
74	(81-2)R & (142-1)R	ROCK ISLAND	452	342
CONTRACT NO. 64V40				
ILLINOIS FED. AID PROJECT				

MODEL: CL_PR_L74 - 199+50.00 (Sheet)
 FILE NAME: pwr\mnp\win101_a.e.transyscorp.com\transyscorp\pwr\Documents\Projects_2022\CH4014014220113\Road\Standard Sheets\Advanced Pre-Stage Contract\25-Cross Sections\I-74_PRE-STAGE_SHT

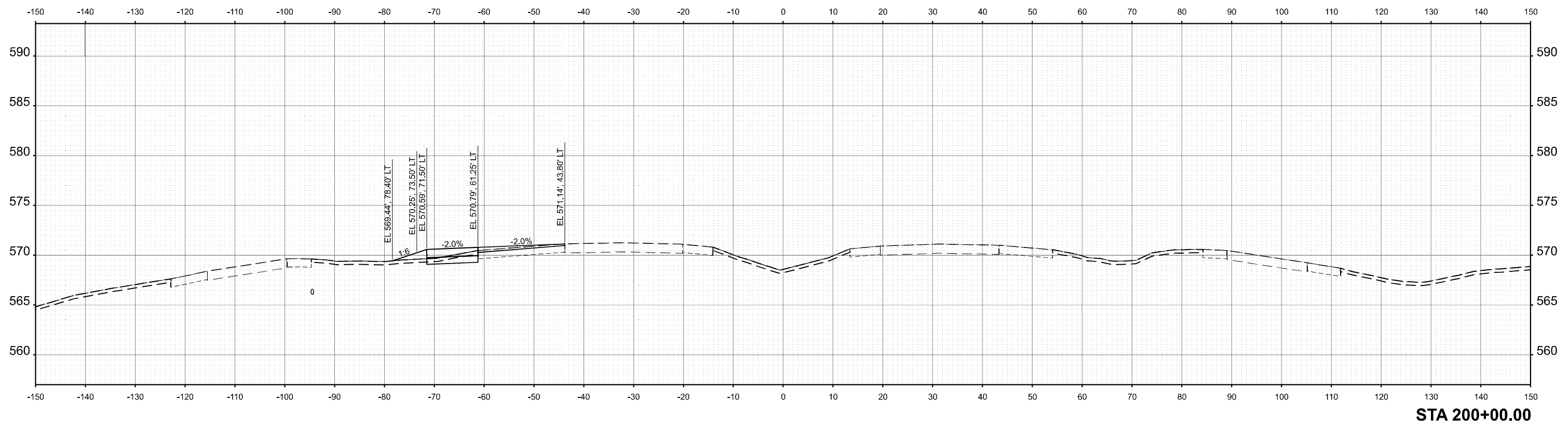

STA 200+00.00

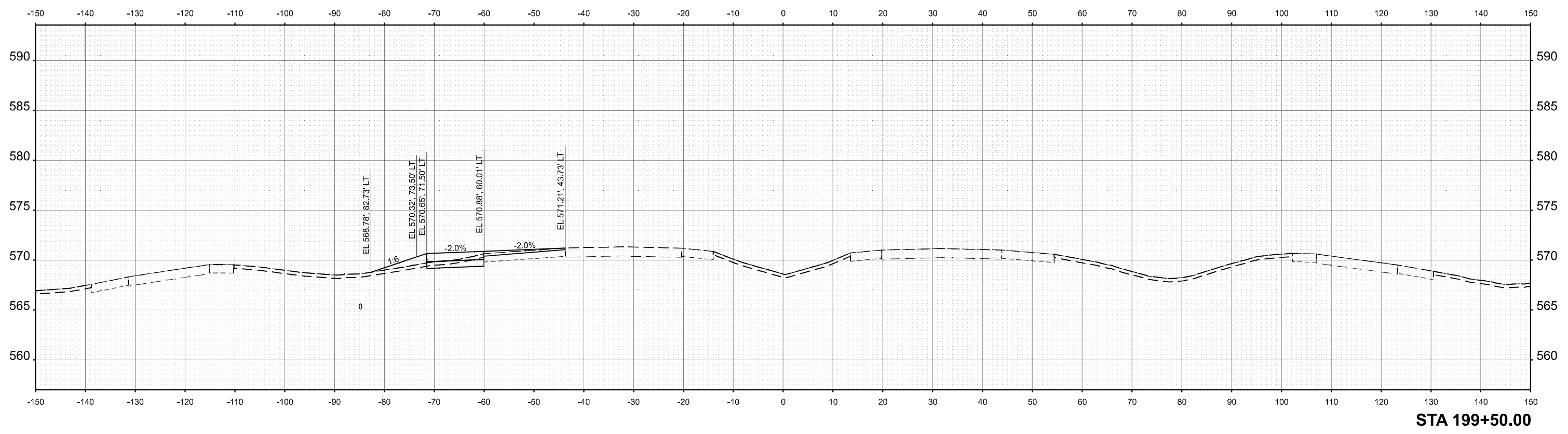

STA 199+50.00



USER NAME = jthill	DESIGNED - VLJ	REVISED -
	DRAWN - TTP	REVISED -
	CHECKED - JMG	REVISED -
PLOT DATE = 3/12/2026	DATE - 3/11/2026	REVISED -

STATE OF ILLINOIS
 DEPARTMENT OF TRANSPORTATION

CROSS SECTIONS PRE-STAGE
 I-74

SCALE: 1"=10'H 5'V SHEET 75 OF 96 SHEETS STA. 199+50.00 TO STA. 200+00.00

F.A.I. RTE.	SECTION	COUNTY	TOTAL SHEETS	SHEET NO.
74	(81-2)R & (142-1)R	ROCK ISLAND	452	343
CONTRACT NO. 64V40				
ILLINOIS		FED. AID PROJECT		

MODEL: CL_PR_I74-200+50.00_Single (Sheet)
 FILE NAME: pw/Inp/wind01.a-e.transyscorp.com/transyscorp-pwr/1/Documents/Projects_2022/CH401401220113/Road/Standard Sheets/Advanced Pre-Stage Contract/25-Cross Sections/D26A/V40_XS_I74_PRE-STAGE_SHT

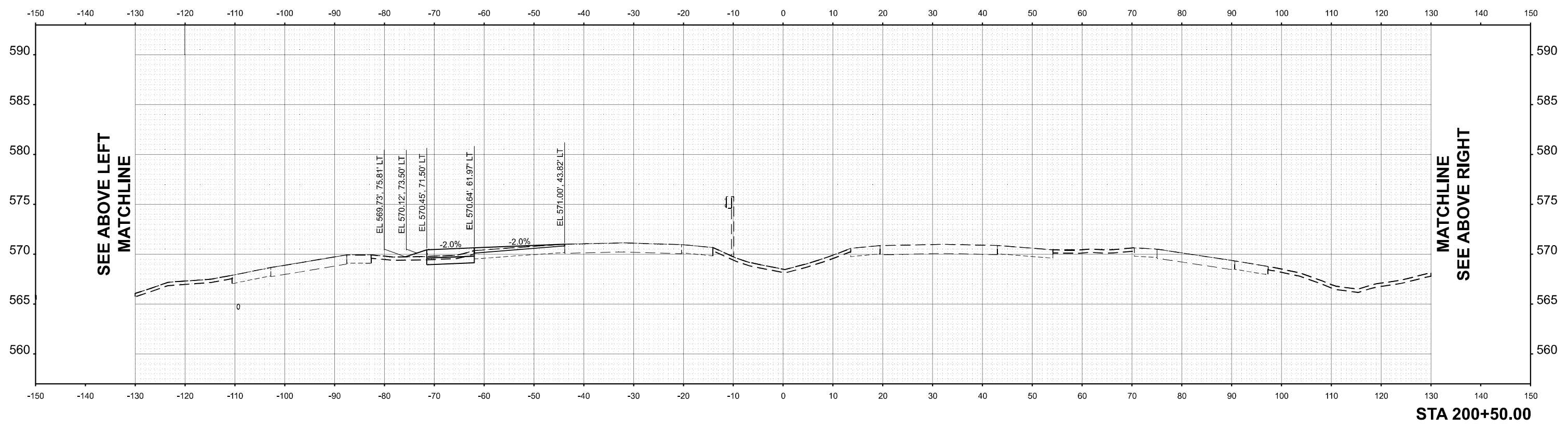
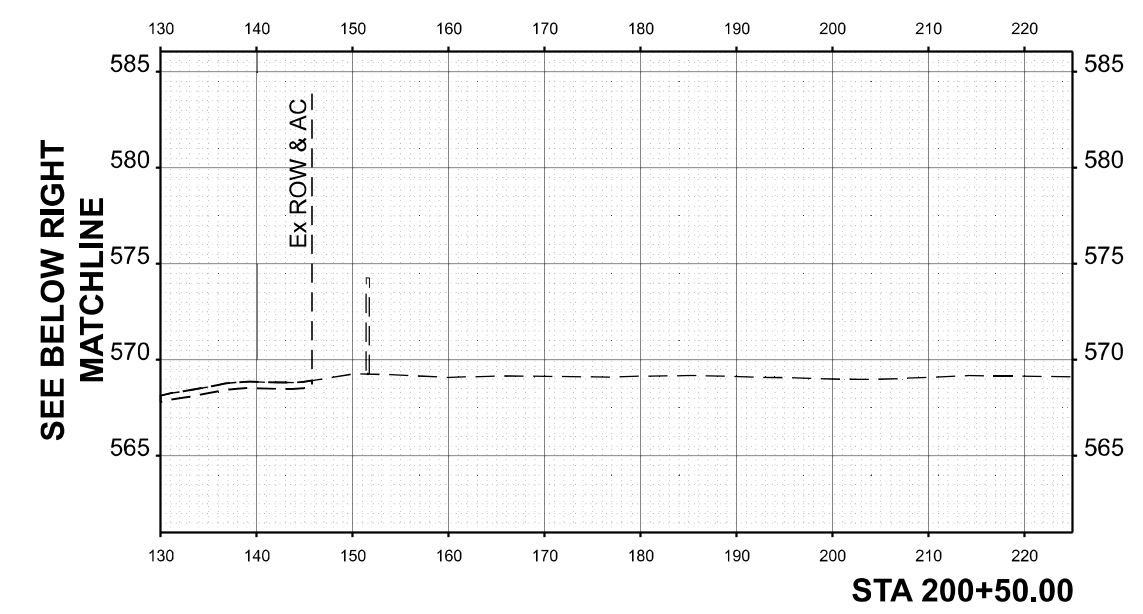
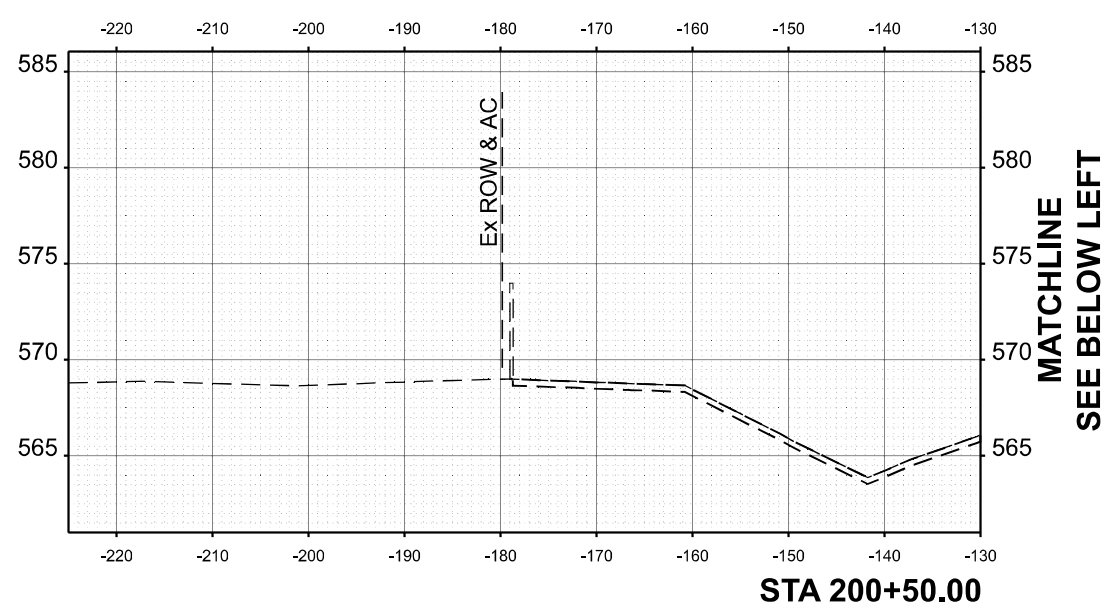

USER NAME = jthill	DESIGNED - VLJ	REVISED -
	DRAWN - TTP	REVISED -
	CHECKED - JMG	REVISED -
PLOT DATE = 3/12/2026	DATE - 3/11/2026	REVISED -

STATE OF ILLINOIS
 DEPARTMENT OF TRANSPORTATION

CROSS SECTIONS PRE-STAGE
 I-74

SCALE: 10'H 5:V SHEET 76 OF 96 SHEETS STA. TO STA.

F.A.I. RTE.	SECTION	COUNTY	TOTAL SHEETS	SHEET NO.
74	(81-2)R & (142-1)R	ROCK ISLAND	452	344
CONTRACT NO. 64V40				
ILLINOIS		FED. AID PROJECT		

MODEL: C:\PR_L74-201+00.00_Single (Sheet)
 FILE NAME: pwr\mnp\win01_a.e.transyscorp\pwr\Documents\Projects_2022\CH401401220113\Road\Standard Sheets\Advanced Pre-Stage Contract\25-Cross Sections\I26A\40_XS_I74_PRE-STAGE_SHT

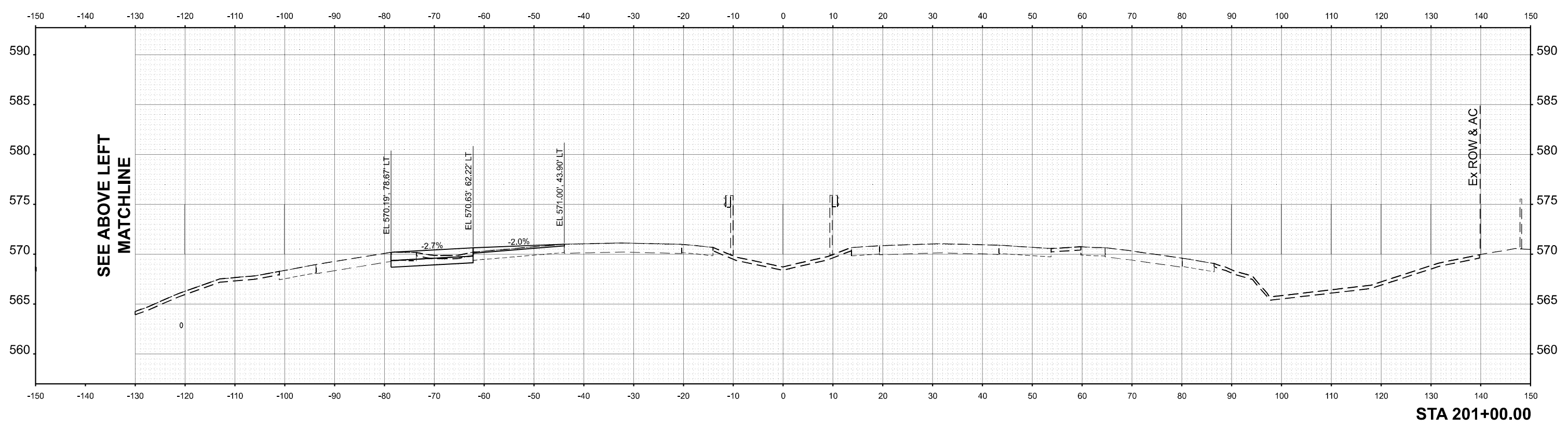
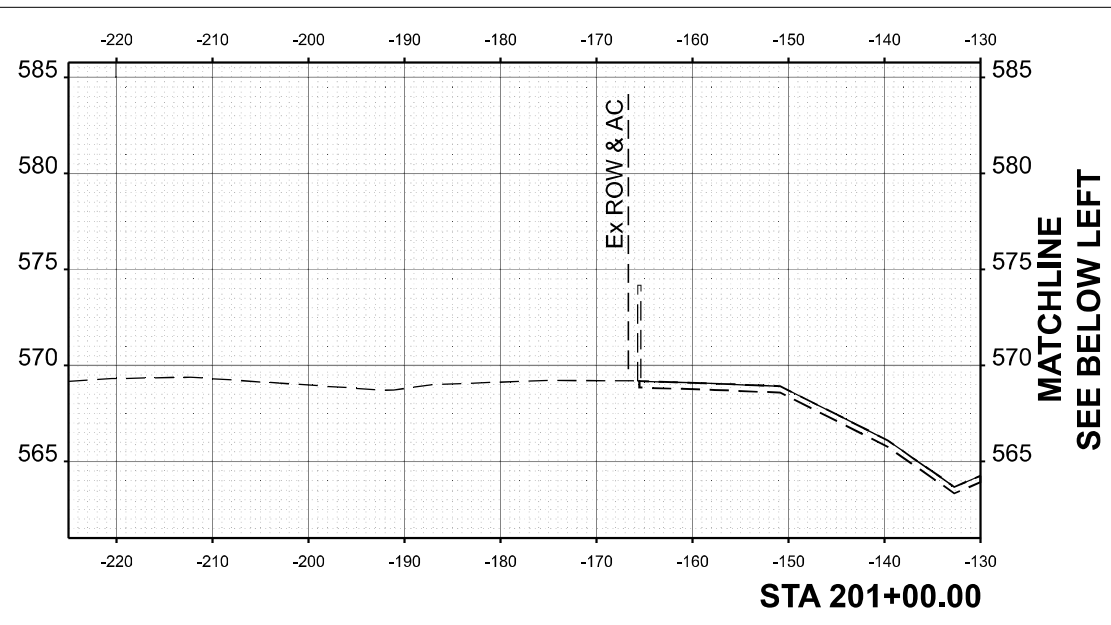

USER NAME = jthill	DESIGNED - VLJ	REVISED -
	DRAWN - TTP	REVISED -
	CHECKED - JMG	REVISED -
PLOT DATE = 3/12/2026	DATE - 3/11/2026	REVISED -

STATE OF ILLINOIS
 DEPARTMENT OF TRANSPORTATION

CROSS SECTIONS PRE-STAGE
 I-74

SCALE: 10'H 5:V SHEET 77 OF 96 SHEETS STA. TO STA.

F.A.I. RTE.	SECTION	COUNTY	TOTAL SHEETS	SHEET NO.
74	(81-2)R & (142-1)R	ROCK ISLAND	452	345
CONTRACT NO. 64V40				
		ILLINOIS	FED. AID PROJECT	

MODEL: CL_PR_L74-201+50.00_Single (Sheet)
 FILE NAME: pwr/Inp/wind01.a-e.transyscorp.com/transyscorp/pwr/1/Documents/Projects_2022/CH401401220113/Road/Standard Sheets/Advanced Pre-Stage Contract/25-Cross Sections/D26A/V40_XS_L74_PRE-STAGE_SHT

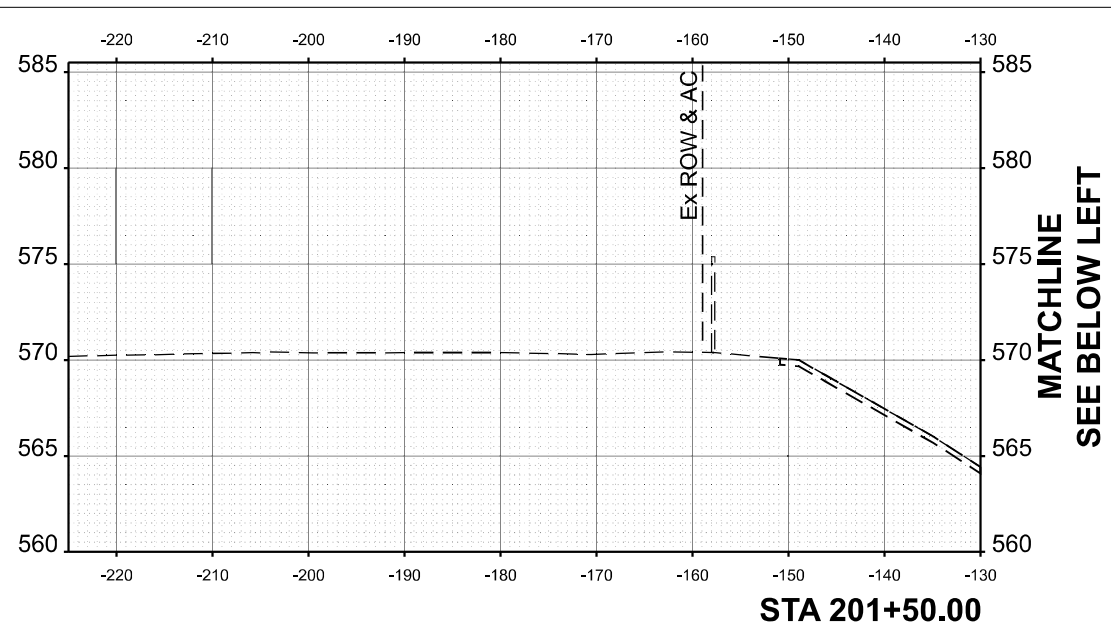

MATCHLINE
 SEE BELOW LEFT

STA 201+50.00

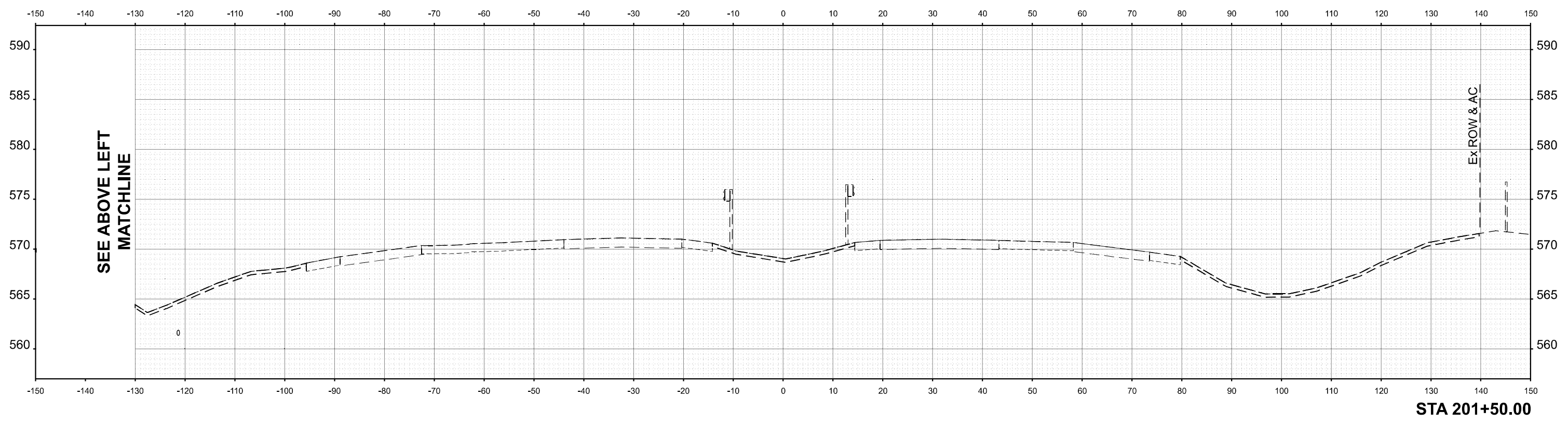

SEE ABOVE LEFT
 MATCHLINE

STA 201+50.00



USER NAME = jthill	DESIGNED - VLJ	REVISED -
	DRAWN - TTP	REVISED -
	CHECKED - JMG	REVISED -
PLOT DATE = 3/12/2026	DATE - 3/11/2026	REVISED -

STATE OF ILLINOIS
 DEPARTMENT OF TRANSPORTATION

CROSS SECTIONS PRE-STAGE
 I-74

SCALE: 10'H 5:V SHEET 78 OF 96 SHEETS STA. TO STA.

F.A.I. RTE.	SECTION	COUNTY	TOTAL SHEETS	SHEET NO.
74	(81-2)R & (142-1)R	ROCK ISLAND	452	346
CONTRACT NO. 64V40				
		ILLINOIS	FED. AID PROJECT	

MODEL: C:\PR_I-74-202+00.00_Single (Sheet)
 FILE NAME: pwr\mnp\win10_a-e.transyscorp.com\transyscorp\pwr\Documents\Projects_2022\CH401401220113\Road\Standard Sheets\Advanced Pre-Stage Contract\25-Cross Sections\I-74_PRE-STAGE_SHT

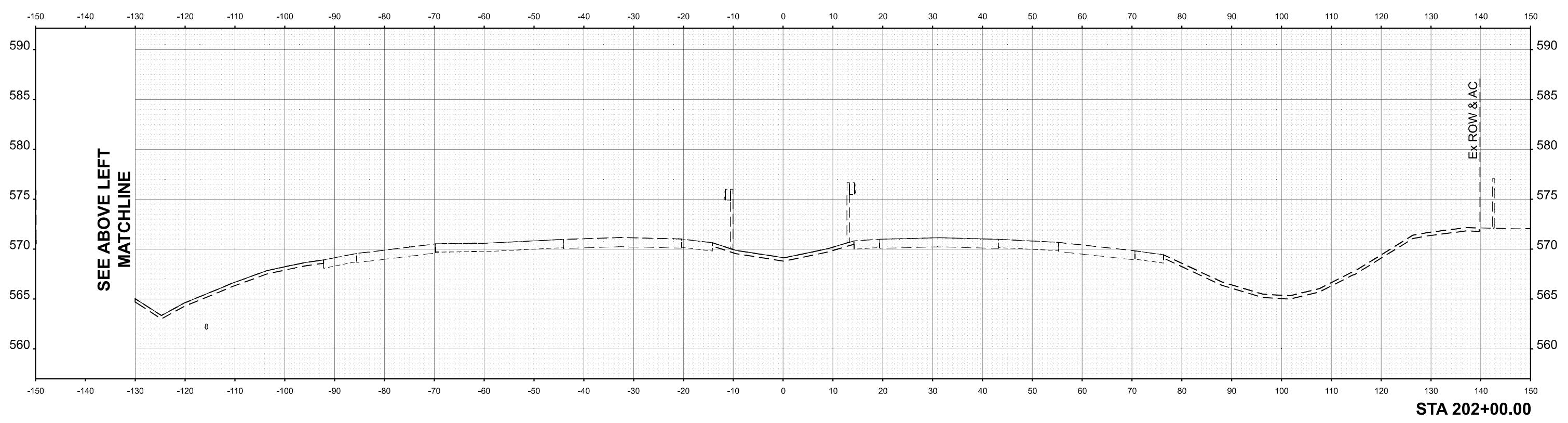
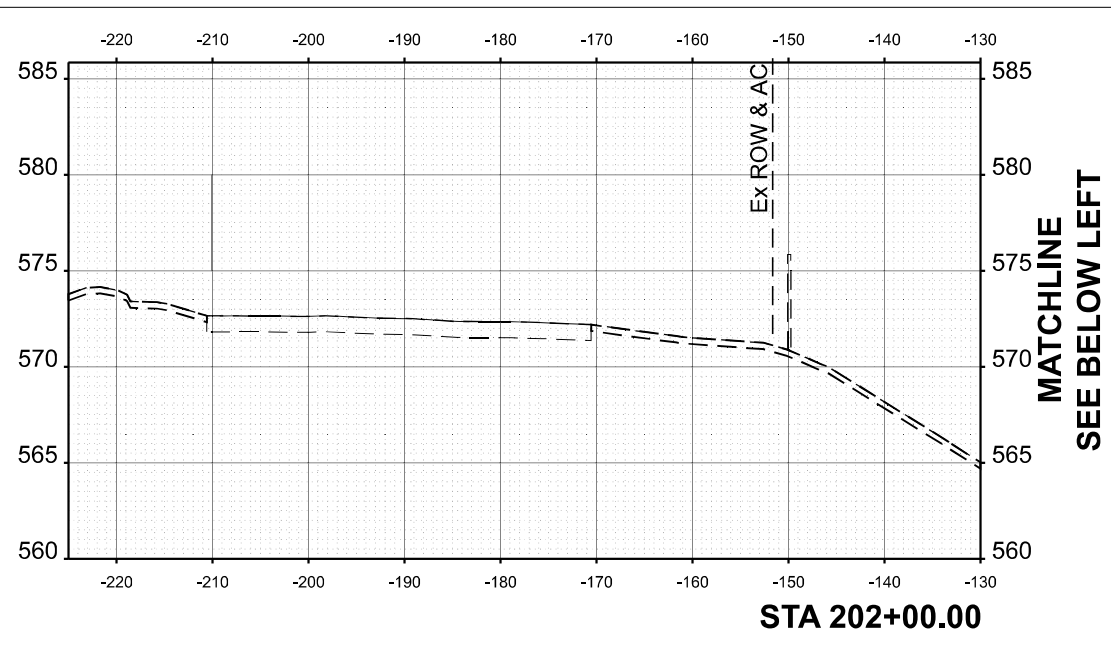

USER NAME = jthill	DESIGNED - VLJ	REVISED -
	DRAWN - TTP	REVISED -
	CHECKED - JMG	REVISED -
PLOT DATE = 3/12/2026	DATE - 3/11/2026	REVISED -

**STATE OF ILLINOIS
 DEPARTMENT OF TRANSPORTATION**

**CROSS SECTIONS PRE-STAGE
 I-74**

SCALE: 10:H 5:V SHEET 79 OF 96 SHEETS STA. TO STA.

F.A.I. RTE.	SECTION	COUNTY	TOTAL SHEETS	SHEET NO.
74	(81-2)R & (142-1)R	ROCK ISLAND	452	347
CONTRACT NO. 64V40				
ILLINOIS		FED. AID PROJECT		

MODEL: CL_PR_I74_202+50.00 [Sheet]
 FILE NAME: pwr\mnp\pwin01_a-e\transyscorp\pwr\Documents\Projects_2022\CH401401220113\Road\Standard Sheets\Advanced Pre-Stage\Contract\25-Cross Sections\I26A\40_XS_I74_PRE-STAGE_SHT

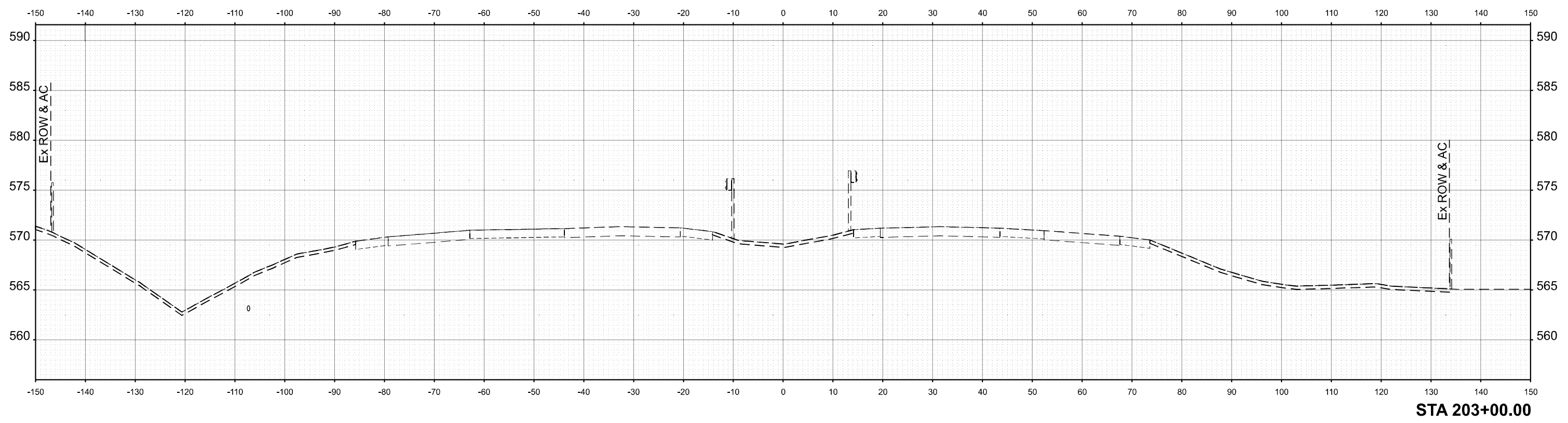

STA 203+00.00

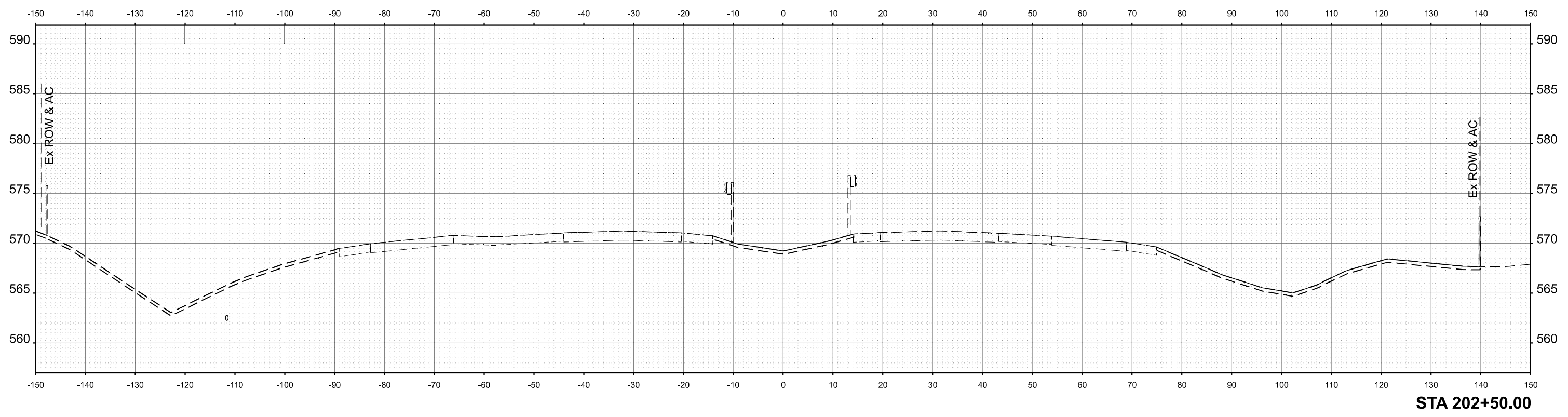

STA 202+50.00



USER NAME = jthill	DESIGNED - VLJ	REVISED -
	DRAWN - TTP	REVISED -
	CHECKED - JMG	REVISED -
PLOT DATE = 3/12/2026	DATE - 3/11/2026	REVISED -

STATE OF ILLINOIS
 DEPARTMENT OF TRANSPORTATION

CROSS SECTIONS PRE-STAGE
 I-74

SCALE: 1"=10'H 5'V SHEET 80 OF 96 SHEETS STA. 202+50.00 TO STA. 203+00.00

F.A.I. RTE.	SECTION	COUNTY	TOTAL SHEETS	SHEET NO.
74	(81-2)R & (142-1)R	ROCK ISLAND	452	348
CONTRACT NO. 64V40				
ILLINOIS FED. AID PROJECT				

MODEL: CL_PR_L74-203+50.00 (Sheet)
 FILE NAME: pwr\mnp\pwin01.a.e.lansyscorp.com\trans\scorp\pwr\Documents\Projects_2022\CH401401220113\Road\Standard Sheets\Advanced Pre-Stage\Contract\25-Cross Sections\I-74_PRE-STAGE_SHT

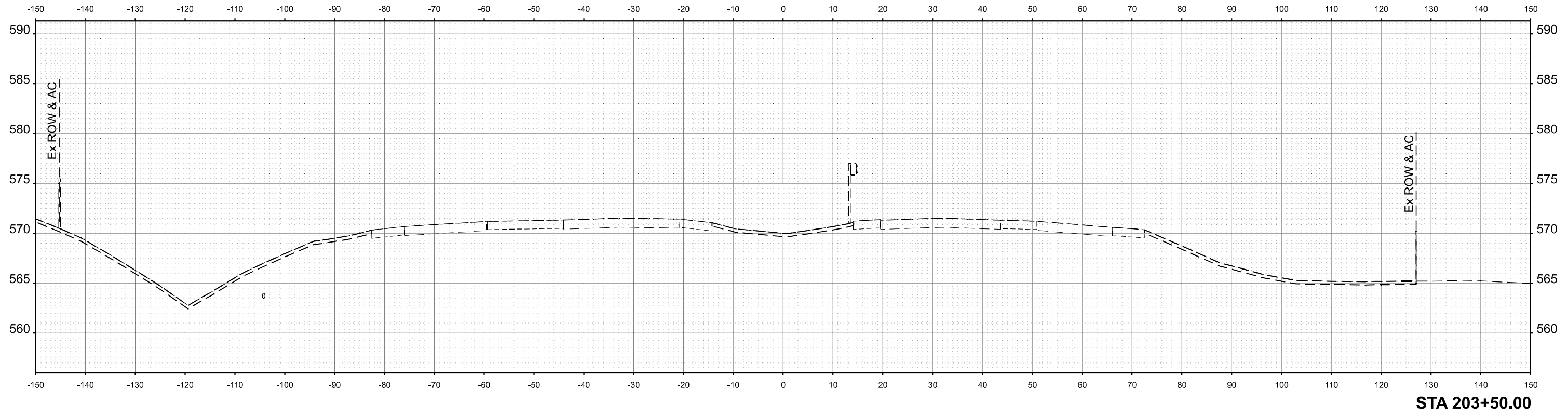
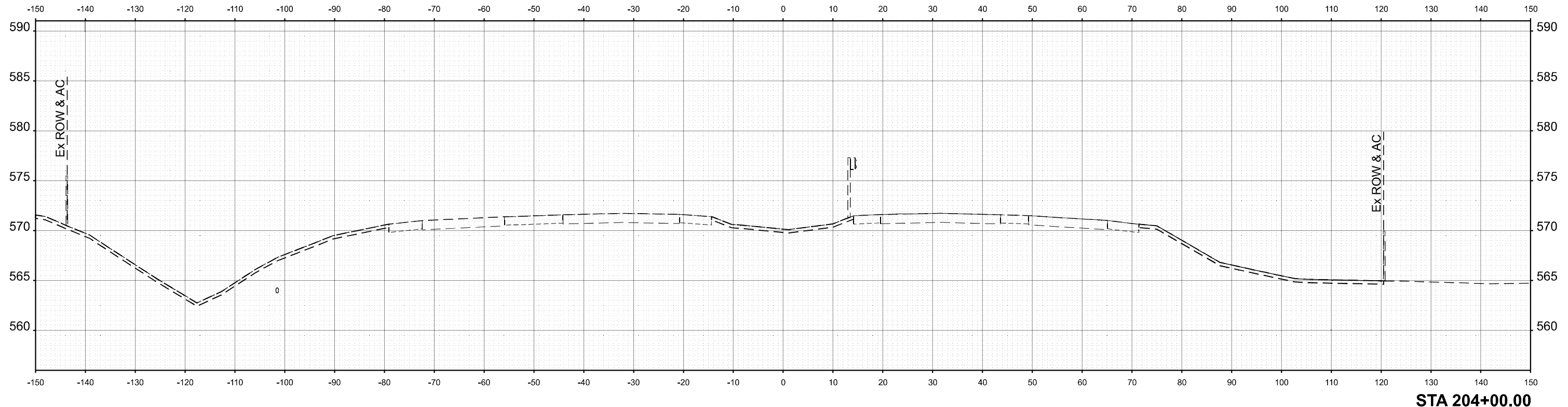

USER NAME = jthill	DESIGNED - VLJ	REVISED -
	DRAWN - TTP	REVISED -
	CHECKED - JMG	REVISED -
PLOT DATE = 3/12/2026	DATE - 3/11/2026	REVISED -

**STATE OF ILLINOIS
 DEPARTMENT OF TRANSPORTATION**

**CROSS SECTIONS PRE-STAGE
 I-74**

SCALE: 1"=10'H 5'V SHEET 81 OF 96 SHEETS STA. 203+50.00 TO STA. 204+00.00

F.A.I. RTE.	SECTION	COUNTY	TOTAL SHEETS	SHEET NO.
74	(81-2)R & (142-1)R	ROCK ISLAND	452	349
CONTRACT NO. 64V40				
ILLINOIS FED. AID PROJECT				

MODEL: CL_PR_L74 - 204+50.00 (Sheet)
 FILE NAME: pwr\mnp\pwin01_a-e.lansyscorp.com\transyscorp\pwr\Documents\Projects_2022\CH401401220113\Road\Standard Sheets\Advanced Pre-Stage Contract\25-Cross Sections\I-74_PRE-STAGE_SHT

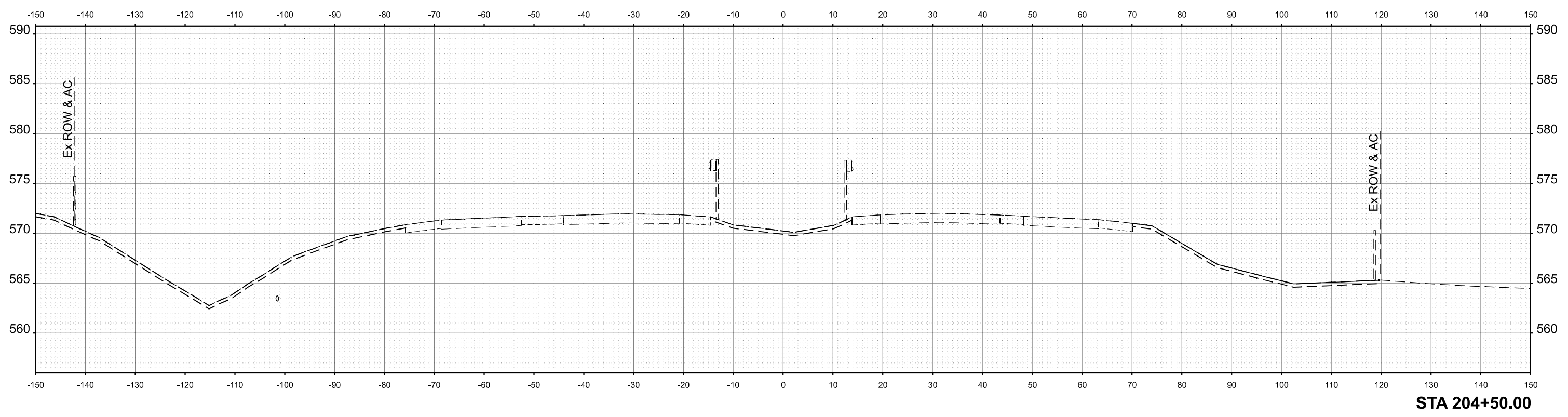
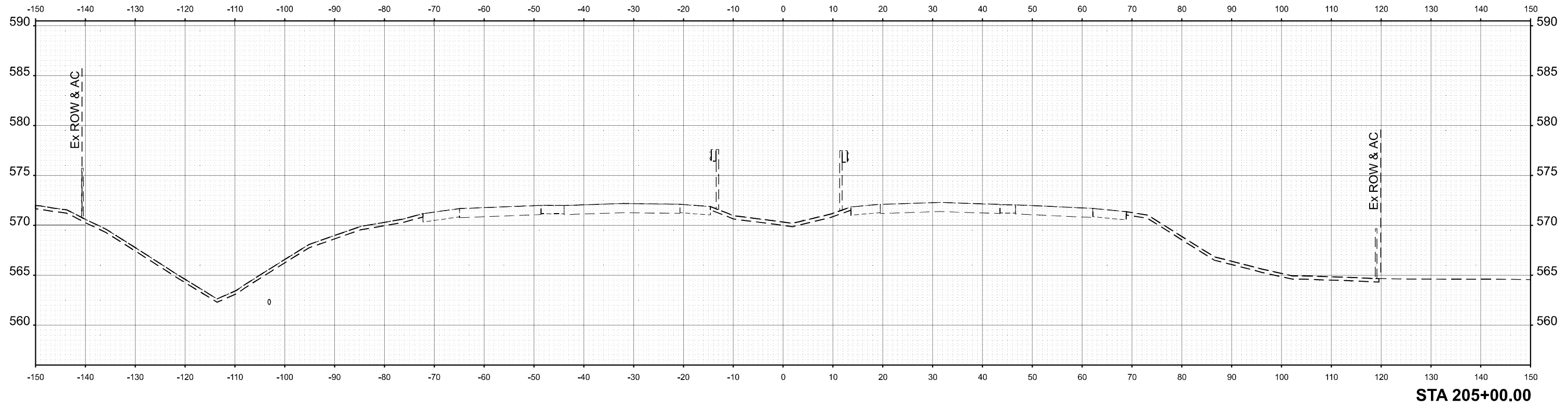

USER NAME = jthill	DESIGNED - VLJ	REVISED -
	DRAWN - TTP	REVISED -
	CHECKED - JMG	REVISED -
PLOT DATE = 3/12/2026	DATE - 3/11/2026	REVISED -

**STATE OF ILLINOIS
 DEPARTMENT OF TRANSPORTATION**

**CROSS SECTIONS PRE-STAGE
 I-74**

SCALE: 1"=10'H 5'V SHEET 82 OF 96 SHEETS STA. 204+50.00 TO STA. 205+00.00

F.A.I. RTE.	SECTION	COUNTY	TOTAL SHEETS	SHEET NO.
74	(81-2)R & (142-1)R	ROCK ISLAND	452	350
CONTRACT NO. 64V40				
		ILLINOIS	FED. AID PROJECT	

MODEL: CL_PR_L74 - 205+50.00 (Sheet)
 FILE NAME: pwr\m\p\win01_a-e\transyscorp-pwr\Documents\Projects_2022\CH401401220113\Road\Standard Sheets\Advanced Pre-Stage\Cross Sections\I-74_PRE-STAGE_SHT

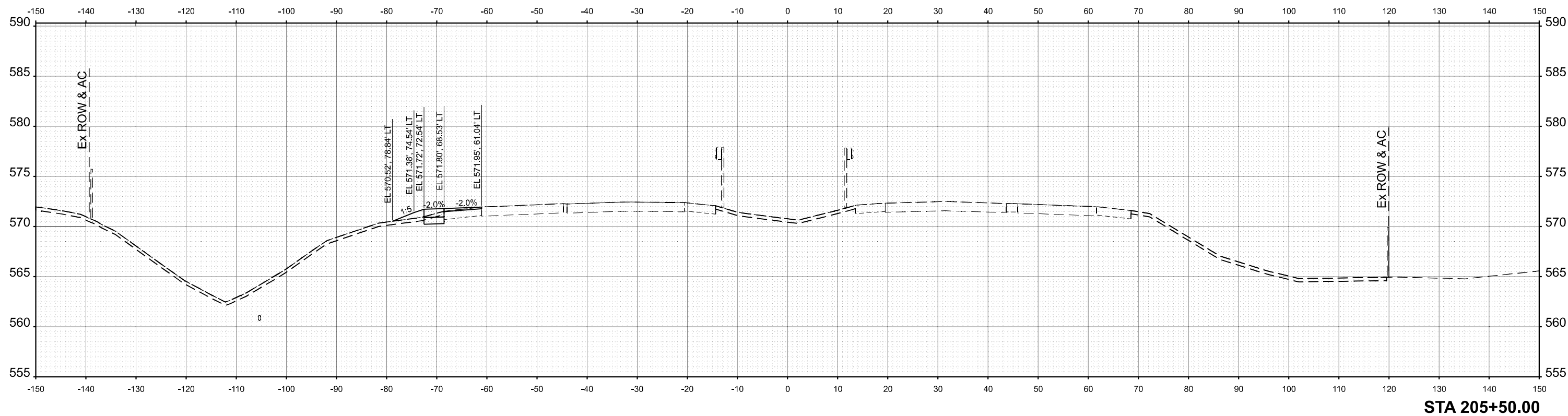
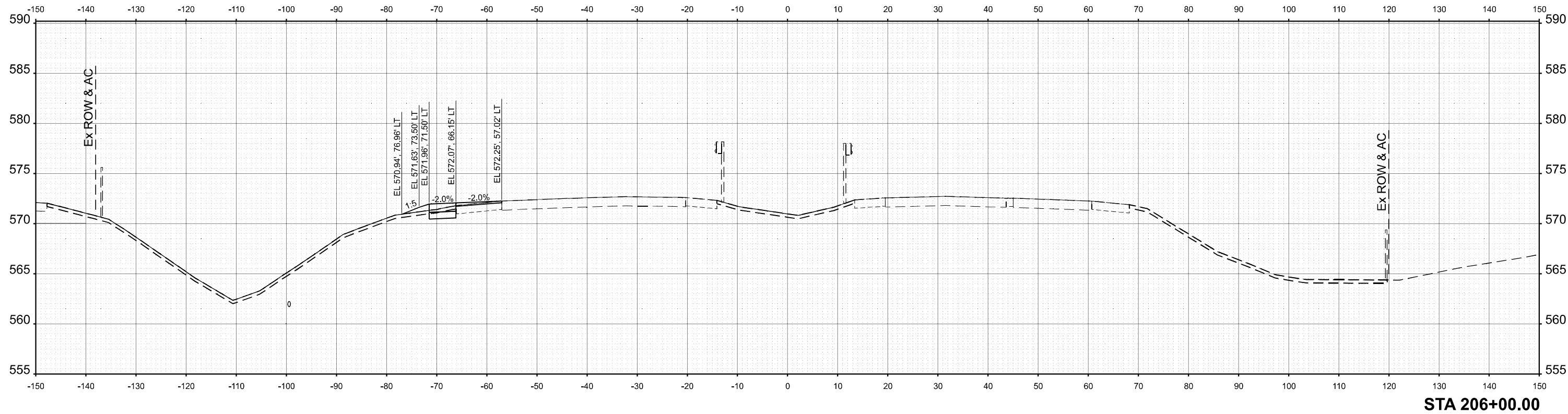

USER NAME = jthill	DESIGNED - VLJ	REVISED -
	DRAWN - TTP	REVISED -
	CHECKED - JMG	REVISED -
PLOT DATE = 3/12/2026	DATE - 3/11/2026	REVISED -

STATE OF ILLINOIS
 DEPARTMENT OF TRANSPORTATION

CROSS SECTIONS PRE-STAGE
 I-74

SCALE: 1"=10'H 5'V SHEET 83 OF 96 SHEETS STA. 205+50.00 TO STA. 206+00.00

F.A.I. RTE.	SECTION	COUNTY	TOTAL SHEETS	SHEET NO.
74	(81-2)R & (142-1)R	ROCK ISLAND	452	351
CONTRACT NO. 64V40				
ILLINOIS FED. AID PROJECT				

MODEL: CL_PR_L74-206+50.00 [Sheet]
 FILE NAME: pwr\mnp\pwin01.a-e.lansyscorp.com\transyscorp\pwr\Documents\Projects_2022\CH401401220113\Road\Standard Sheets\Advanced Pre-Stage Contract\25-Cross Sections\I-74_PRE-STAGE_SHT

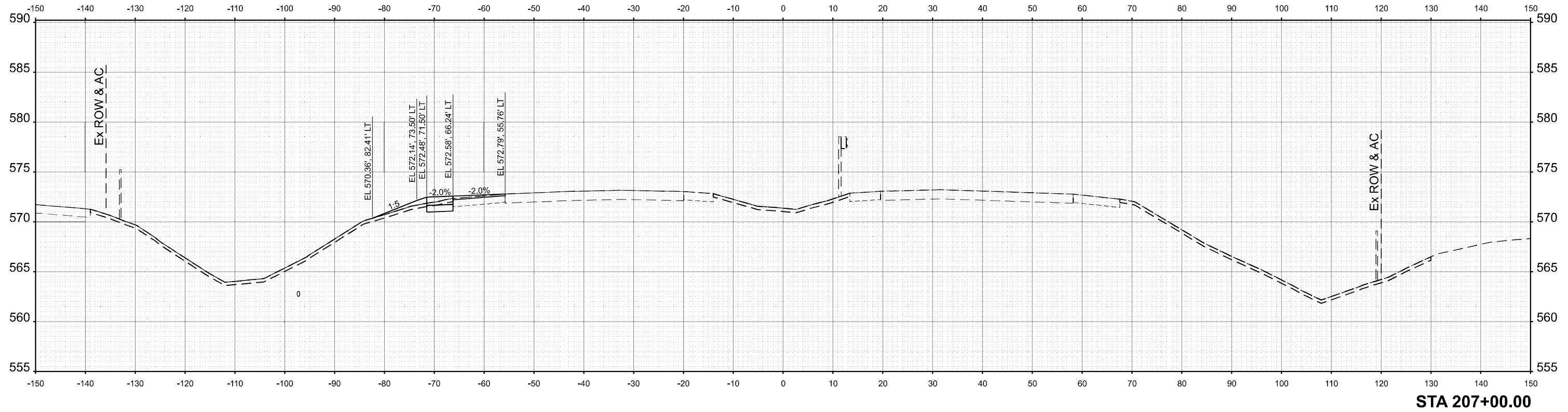

STA 207+00.00

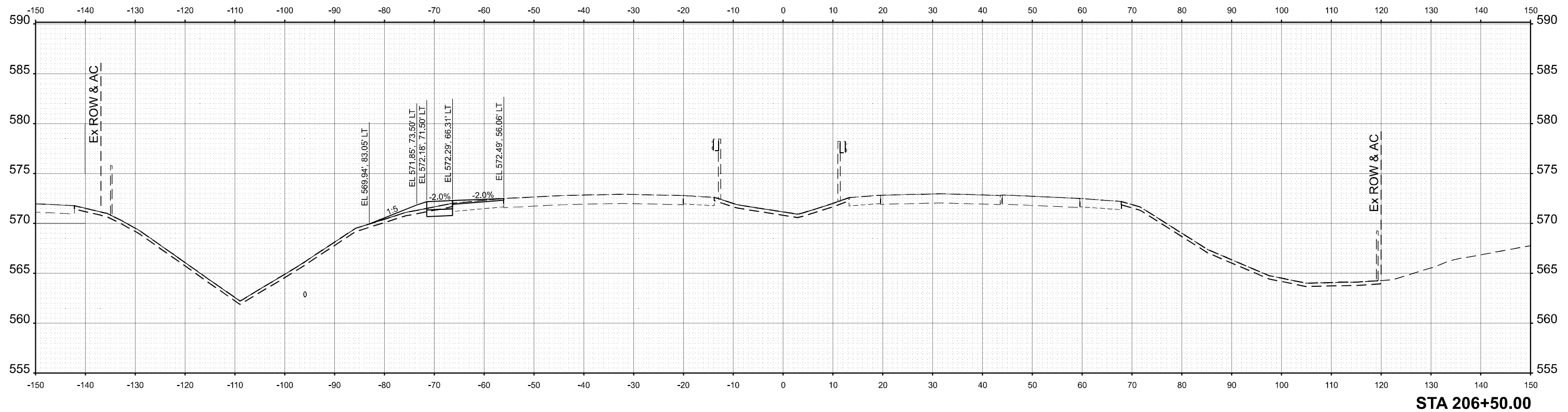

STA 206+50.00



USER NAME = jthill	DESIGNED - VLJ	REVISED -
	DRAWN - TTP	REVISED -
	CHECKED - JMG	REVISED -
PLOT DATE = 3/12/2026	DATE - 3/11/2026	REVISED -

STATE OF ILLINOIS
 DEPARTMENT OF TRANSPORTATION

CROSS SECTIONS PRE-STAGE
 I-74

SCALE: 1"=10'H 5'V SHEET 84 OF 96 SHEETS STA. 206+50.00 TO STA. 207+00.00

F.A.I. RTE.	SECTION	COUNTY	TOTAL SHEETS	SHEET NO.
74	(81-2)R & (142-1)R	ROCK ISLAND	452	352
CONTRACT NO. 64V40				
ILLINOIS FED. AID PROJECT				

MODEL: CL_PR_L74-207+50.00 [Sheet]
 FILE NAME: pwr\m\p\win101.a-e.lansyscorp.com\transyscorp-pwr\Documents\Projects_2022\CH401\401220113\Road\Standard Sheets\Advanced Pre-Stage\Cross Sections\I-74_PRE-STAGE_SHT

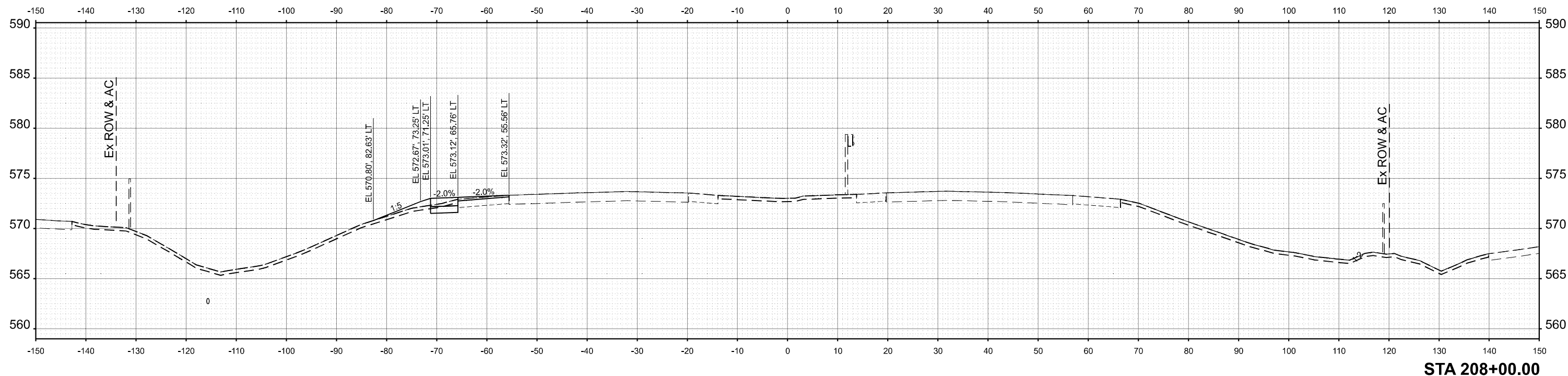

STA 208+00.00

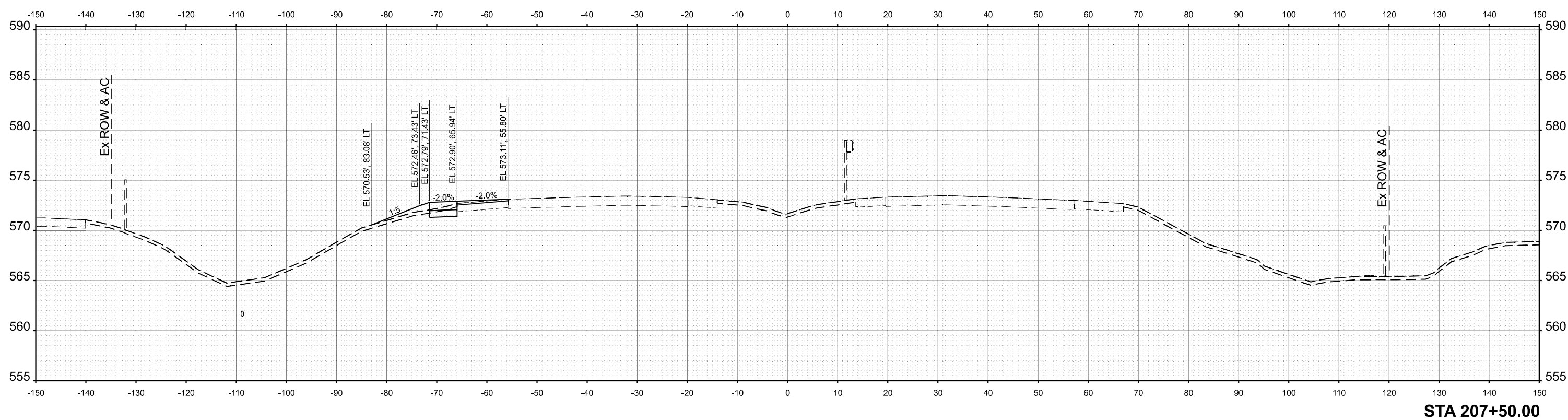

STA 207+50.00



USER NAME = jthill	DESIGNED - VLJ	REVISED -
	DRAWN - TTP	REVISED -
	CHECKED - JMG	REVISED -
PLOT DATE = 3/12/2026	DATE - 3/11/2026	REVISED -

STATE OF ILLINOIS
 DEPARTMENT OF TRANSPORTATION

CROSS SECTIONS PRE-STAGE
 I-74

SCALE: 1"=10'H 5'V SHEET 85 OF 96 SHEETS STA. 207+50.00 TO STA. 208+00.00

F.A.I. RTE.	SECTION	COUNTY	TOTAL SHEETS	SHEET NO.
74	(81-2)R & (142-1)R	ROCK ISLAND	452	353
CONTRACT NO. 64V40				
ILLINOIS FED. AID PROJECT				

MODEL: CL_PR_L74-208+50.00 (Sheet)
 FILE NAME: pwr\mnp\pwin01.aec\transyscorp\pwr\Documents\Projects_2022\CH401401220113\Road\Standard Sheets\Advanced Pre-Stage Contract\25-Cross Sections\I-74_PRE-STAGE_SHT

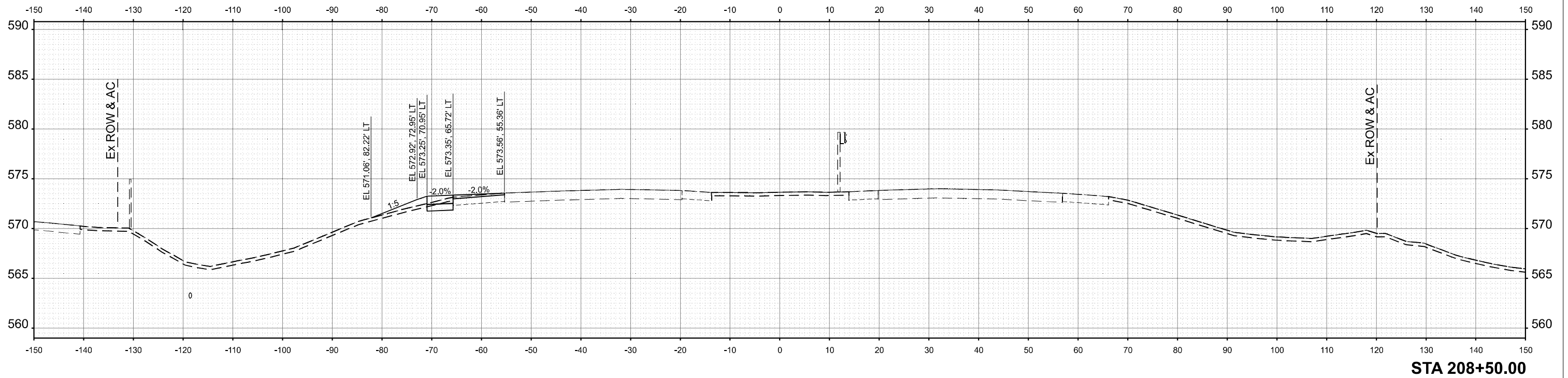
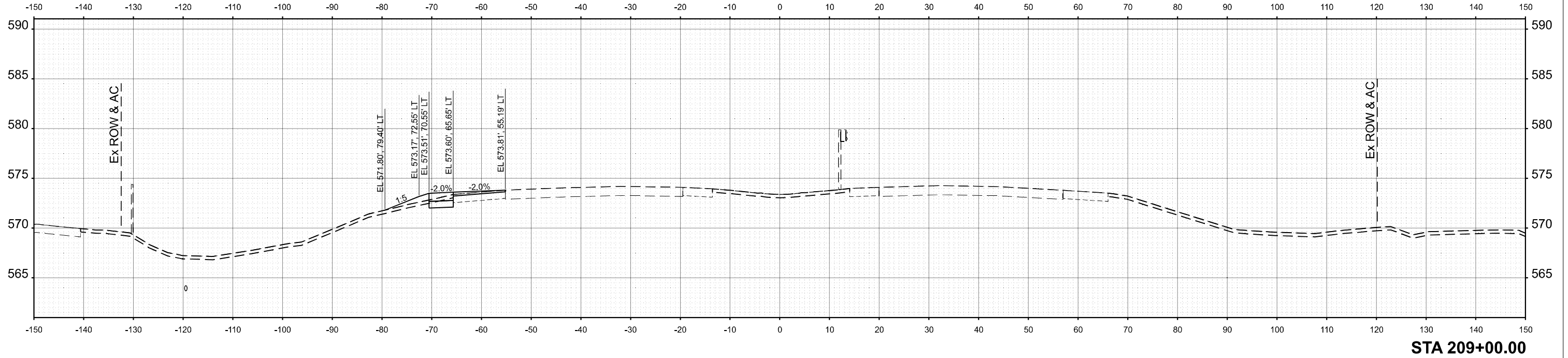

USER NAME = jthill	DESIGNED - VLJ	REVISED -
	DRAWN - TTP	REVISED -
	CHECKED - JMG	REVISED -
PLOT DATE = 3/12/2026	DATE - 3/11/2026	REVISED -

STATE OF ILLINOIS
 DEPARTMENT OF TRANSPORTATION

CROSS SECTIONS PRE-STAGE
 I-74

SCALE: 1"=10'H 5"V SHEET 86 OF 96 SHEETS STA. 208+50.00 TO STA. 209+00.00

F.A.I. RTE.	SECTION	COUNTY	TOTAL SHEETS	SHEET NO.
74	(81-2)R & (142-1)R	ROCK ISLAND	452	354
CONTRACT NO. 64V40				
ILLINOIS FED. AID PROJECT				

MODEL: CL_PR_L74 - 209+50.00 (Sheet)
 FILE NAME: pwr\mnp\pwin01.aec.transyscorp.com\transyscorp\pwr\Documents\Projects_2022\CH401401220113\Road\Standard Sheets\Advanced Pre-Stage Cross Sections\I26A\I40_XS_I74_PRE-STAGE_SHT

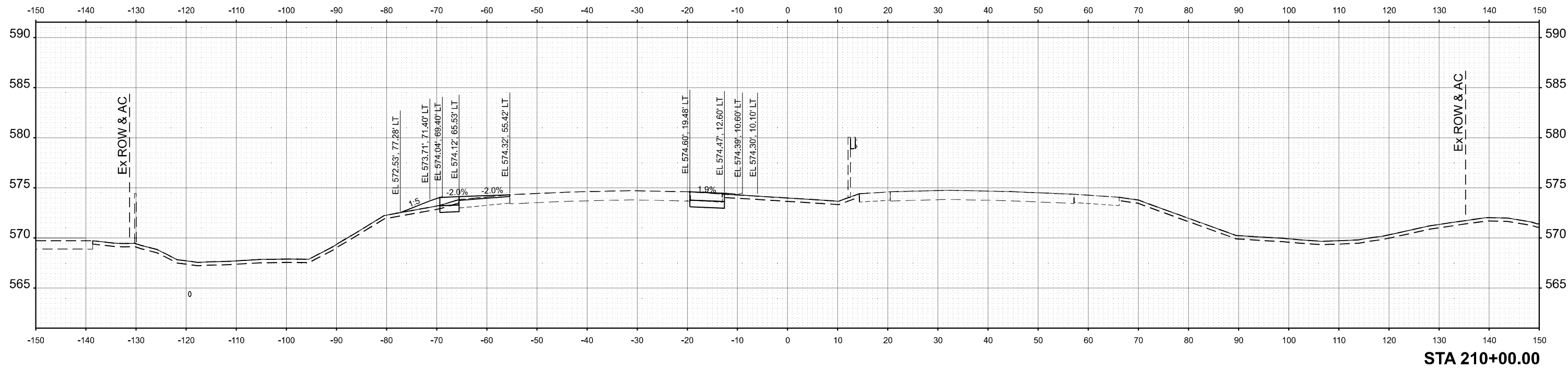

STA 210+00.00

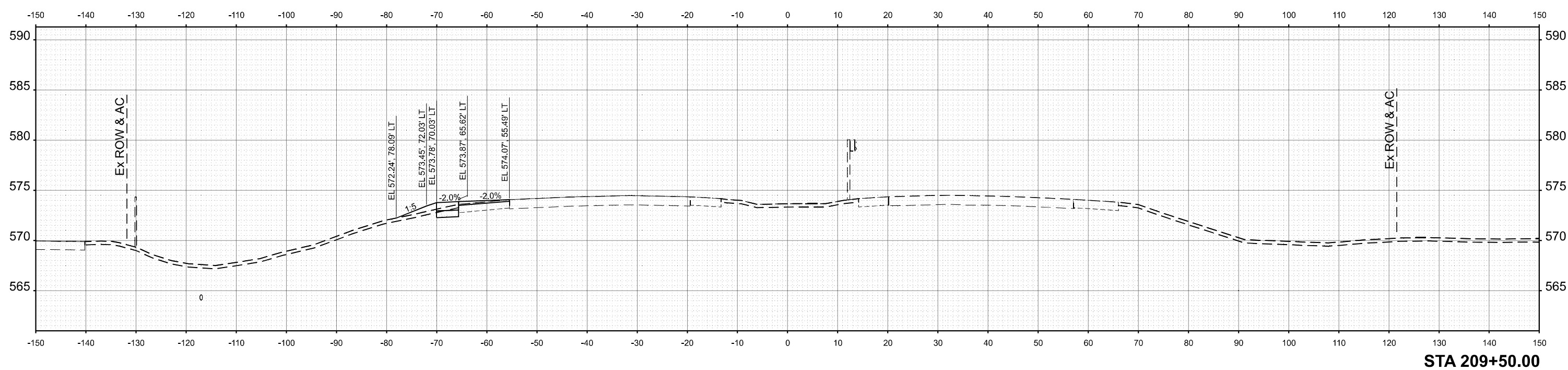

STA 209+50.00



USER NAME = jthill	DESIGNED - VLJ	REVISED -
	DRAWN - TTP	REVISED -
	CHECKED - JMG	REVISED -
PLOT DATE = 3/12/2026	DATE - 3/11/2026	REVISED -

STATE OF ILLINOIS
 DEPARTMENT OF TRANSPORTATION

CROSS SECTIONS PRE-STAGE
 I-74

SCALE: 1"=10'H 5'V SHEET 87 OF 96 SHEETS STA. 209+50.00 TO STA. 210+00.00

F.A.I. RTE.	SECTION	COUNTY	TOTAL SHEETS	SHEET NO.
74	(81-2)R & (142-1)R	ROCK ISLAND	452	355
CONTRACT NO. 64V40				
ILLINOIS FED. AID PROJECT				

MODEL: CL_PR_L74-210+50.00 (Sheet)
 FILE NAME: pwr\mnp\win01_a-e\transyscorp\pwr\Documents\Projects_2022\CH401\401220113\Road\Standard Sheets\Advanced Pre-Stage\Contract\25-Cross Sections\I-74_PRE-STAGE_SHT

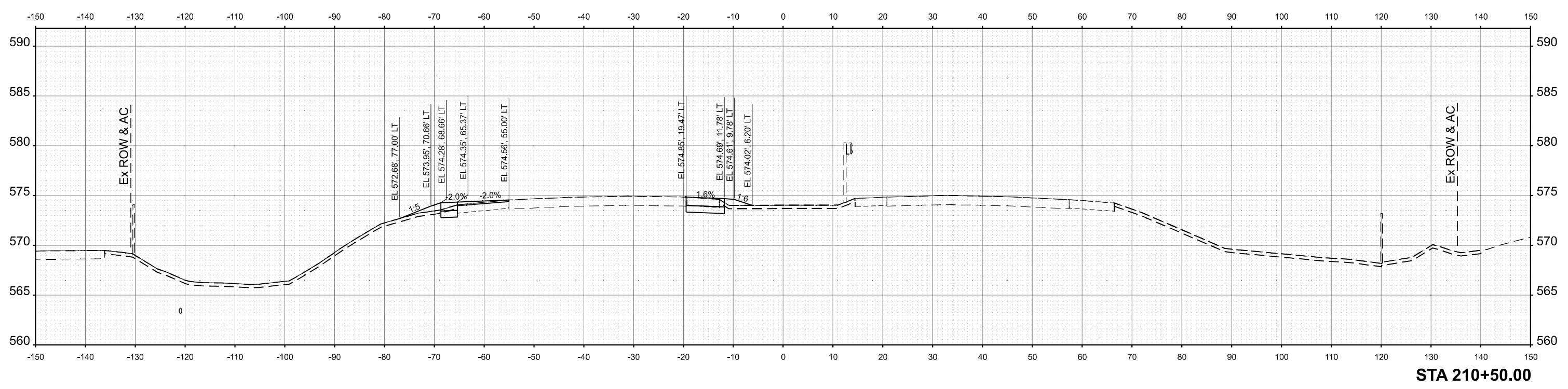
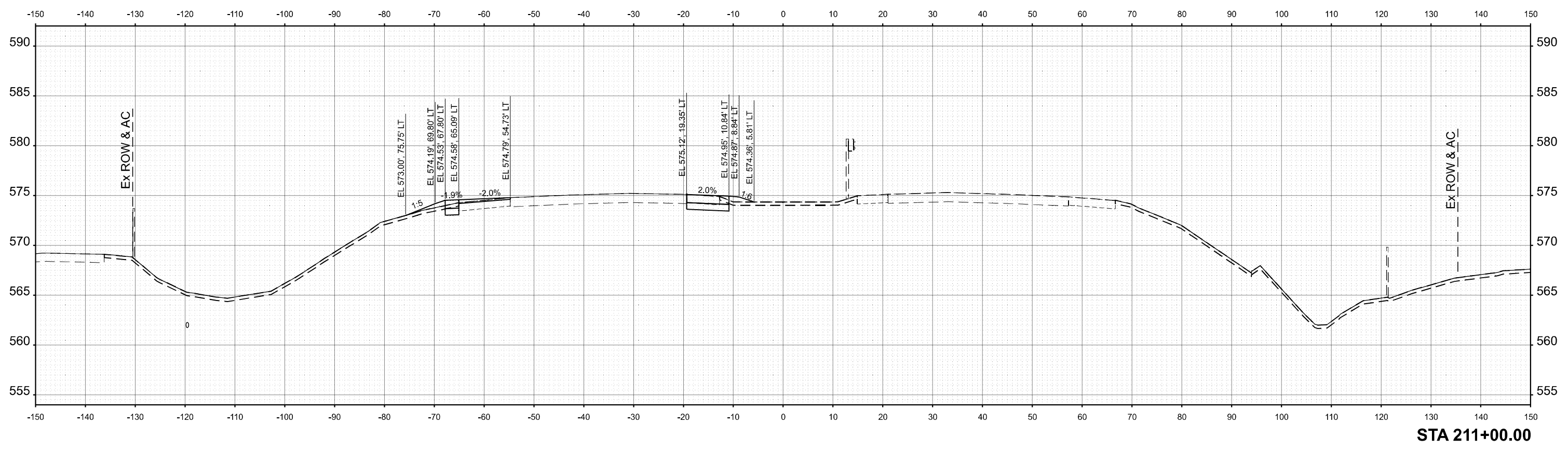

USER NAME = jthill	DESIGNED - VLJ	REVISED -
	DRAWN - TTP	REVISED -
	CHECKED - JMG	REVISED -
PLOT DATE = 3/12/2026	DATE - 3/11/2026	REVISED -

STATE OF ILLINOIS
 DEPARTMENT OF TRANSPORTATION

CROSS SECTIONS PRE-STAGE
 I-74

SCALE: 1"=10'H 5'V SHEET 88 OF 96 SHEETS STA. 210+50.00 TO STA. 211+00.00

F.A.I. RTE.	SECTION	COUNTY	TOTAL SHEETS	SHEET NO.
74	(81-2)R & (142-1)R	ROCK ISLAND	452	356
CONTRACT NO. 64V40				
ILLINOIS FED. AID PROJECT				

MODEL: C:\PR_I74-211+30.00 [Sheet]
 FILE NAME: p:\m\ppwin101.a.e.transyscorp.com\transyscorp\pw1\Documents\Projects_2022\CH401401220113\Road\Standard Sheets\Advanced Pre-Stage Contract\25-Cross Sections\I26A\40_XS_I74_PRE-STAGE_SHT

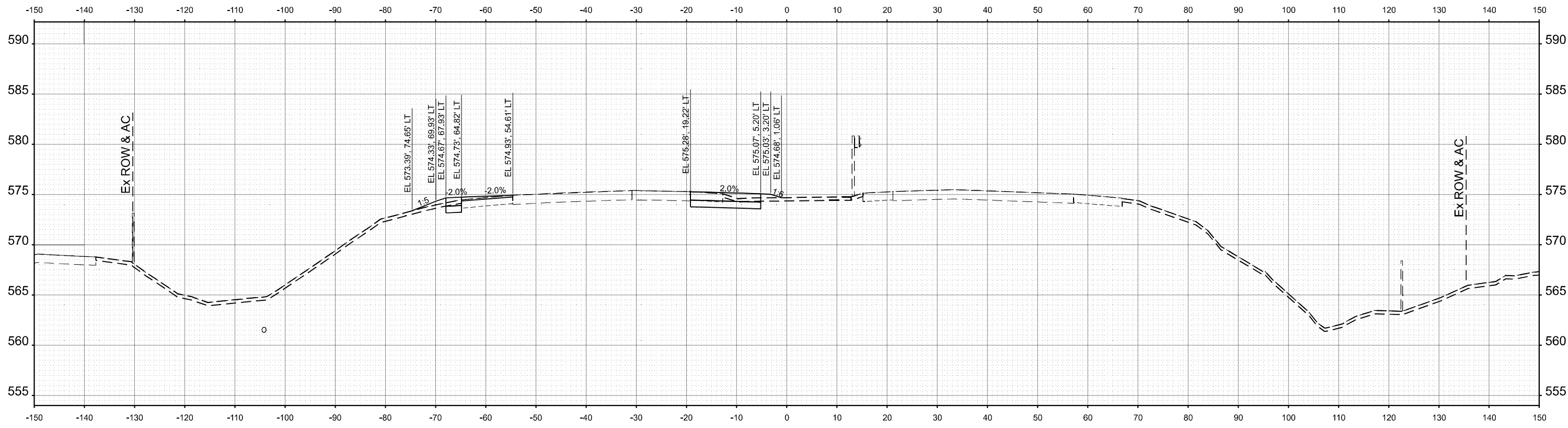

STA 211+30.00



USER NAME = ttpelarios	DESIGNED - VLJ	REVISED -
	DRAWN - TTP	REVISED -
	CHECKED - JMG	REVISED -
PLOT DATE = 3/18/2026	DATE - 3/11/2026	REVISED -

STATE OF ILLINOIS
 DEPARTMENT OF TRANSPORTATION

CROSS SECTIONS PRE-STAGE
 I-74

SCALE: 1"=10'H 5"V SHEET 89 OF 96 SHEETS STA. TO STA.

F.A.I. RTE.	SECTION	COUNTY	TOTAL SHEETS	SHEET NO.
74	(81-2)R & (142-1)R	ROCK ISLAND	452	357
CONTRACT NO. 64V40				
ILLINOIS FED. AID PROJECT				

MODEL: CL_PR_L74-211+50.00-1 [Sheet]
 FILE NAME: pwr\mnp\win101.a-e\transyscorp\pwr\Documents\Projects_2022\CH401401220113\Road\Standard Sheets\Advanced Pre-Stage Contract\25-Cross Sections\I-74_SHT-Pre-Stage_SHT-South Crossover.dgn

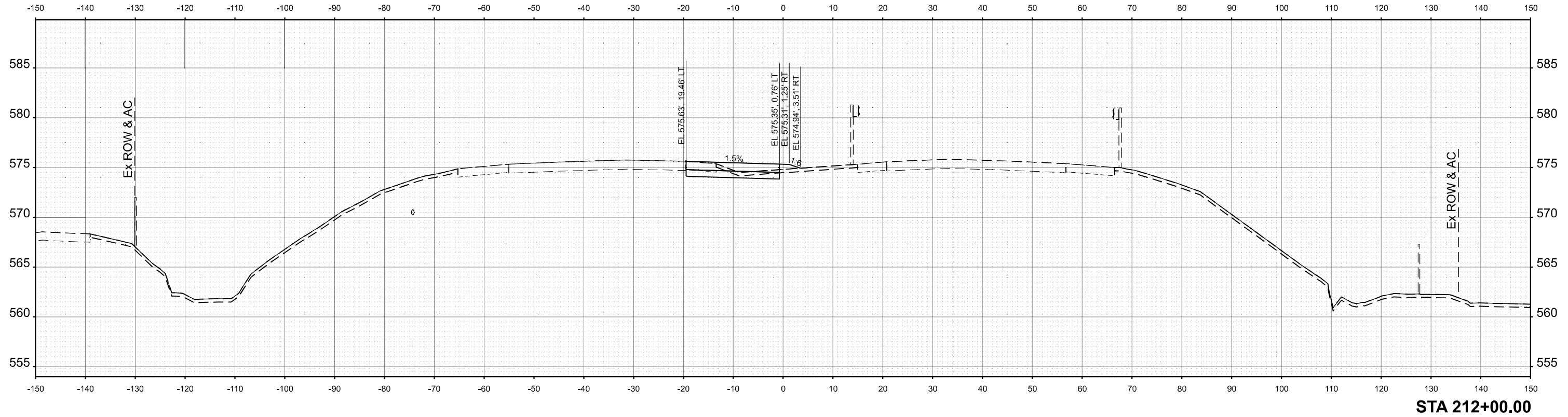

STA 212+00.00

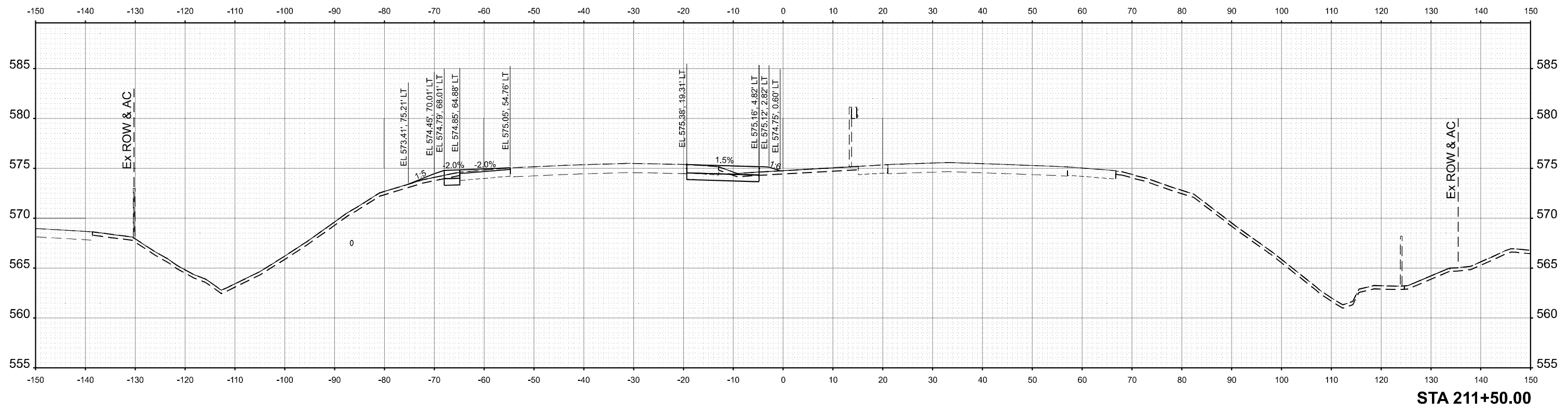

STA 211+50.00



USER NAME = jthill	DESIGNED - VLJ	REVISED -
	DRAWN - TTP	REVISED -
	CHECKED - JMG	REVISED -
PLOT DATE = 3/12/2026	DATE - 3/11/2026	REVISED -

STATE OF ILLINOIS
DEPARTMENT OF TRANSPORTATION

CROSS SECTIONS PRE-STAGE
I-74

SCALE: 10:H 5:V SHEET 90 OF 96 SHEETS STA. TO STA.

F.A.I. RTE.	SECTION	COUNTY	TOTAL SHEETS	SHEET NO.
74	(81-2)R & (142-1)R	ROCK ISLAND	452	358
CONTRACT NO. 64V40				
ILLINOIS FED. AID PROJECT				

MODEL: C:\PR_L74-212+50.00-1 [Sheet]
 FILE NAME: pwr\m\p\win101.a.e.transyscorp.com\transyscorp\pwr\Documents\Projects_2022\CH401401420113\Road\Standard Sheets\Advanced Pre-Stage Contract\25-Cross Sections\I-74_PRE-STAGE_SHT-South Crossover.dgn

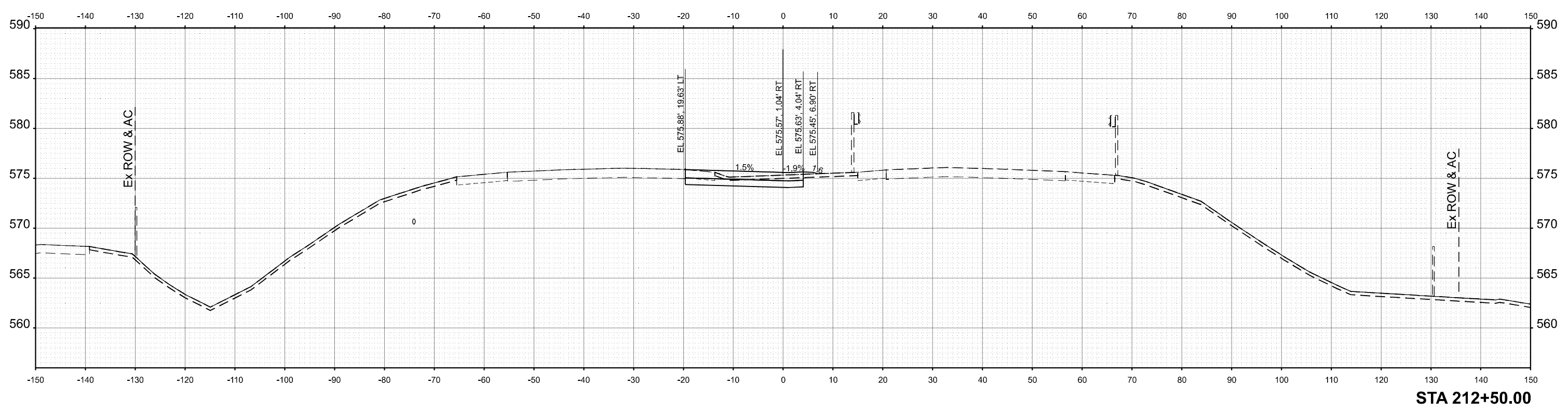
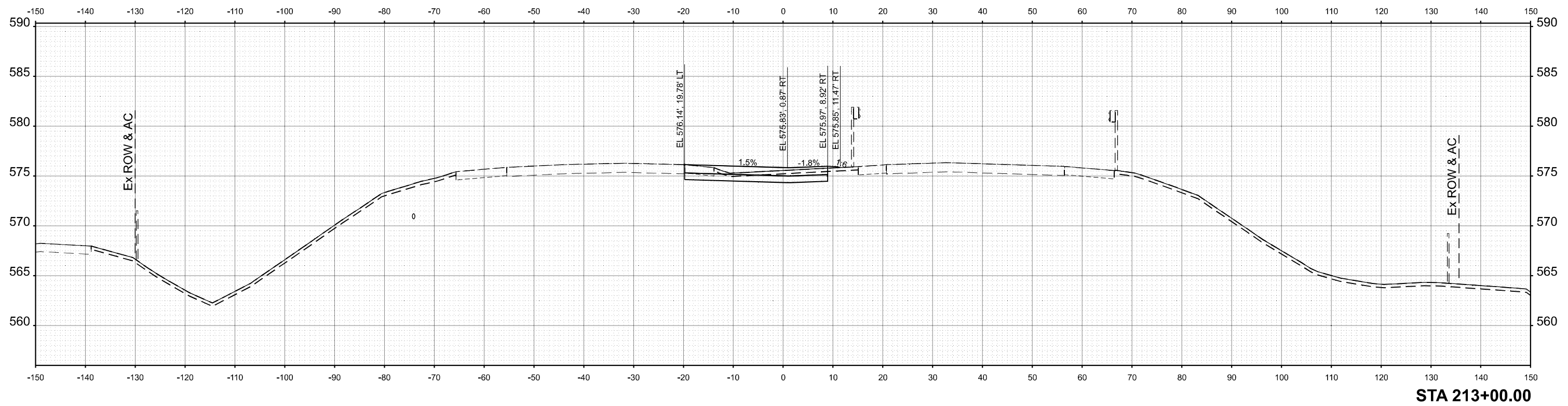

USER NAME = jthill	DESIGNED - VLJ	REVISED -
	DRAWN - TTP	REVISED -
	CHECKED - JMG	REVISED -
PLOT DATE = 3/12/2026	DATE - 3/11/2026	REVISED -

STATE OF ILLINOIS
 DEPARTMENT OF TRANSPORTATION

CROSS SECTIONS PRE-STAGE
 I-74

SCALE: 10:H 5:V SHEET 91 OF 96 SHEETS STA. TO STA.

F.A.I. RTE.	SECTION	COUNTY	TOTAL SHEETS	SHEET NO.
74	(81-2)R & (142-1)R	ROCK ISLAND	452	359
CONTRACT NO. 64V40				
ILLINOIS		FED. AID PROJECT		

MODEL: C:\PR_L74-213+50.00-1 [Sheet]
 FILE NAME: p:\mp\pwin01.a.e.transyscorp.com\transyscorp\pwr\Documents\Projects_2022\CH401401220113\Road\Standard Sheets\Advanced Pre-Stage\Contract\25-Cross Sections\I-74_SHT-Pre-Stage_SHT-South Crossover.dgn

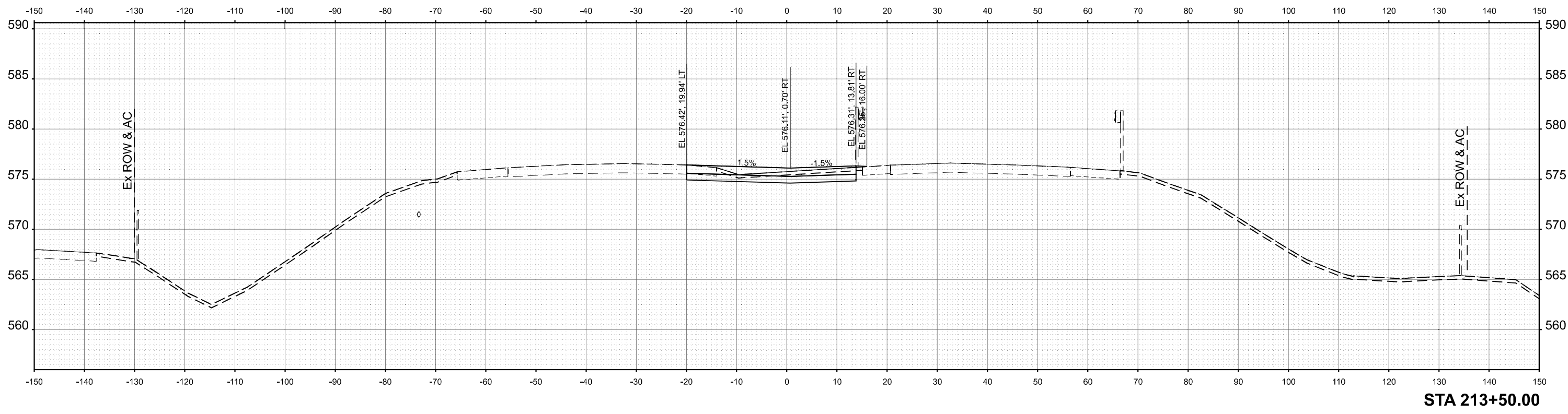
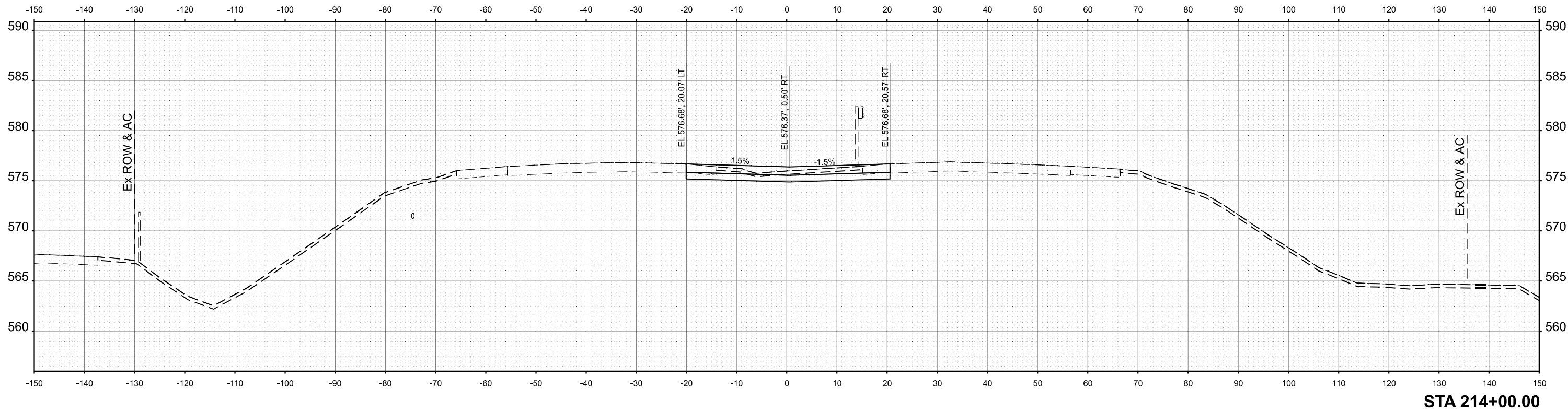

USER NAME = jthill	DESIGNED - VLJ	REVISED -
	DRAWN - TTP	REVISED -
	CHECKED - JMG	REVISED -
PLOT DATE = 3/12/2026	DATE - 3/11/2026	REVISED -

**STATE OF ILLINOIS
 DEPARTMENT OF TRANSPORTATION**

**CROSS SECTIONS PRE-STAGE
 I-74**

SCALE: 10:H 5:V SHEET 92 OF 96 SHEETS STA. TO STA.

F.A.I. RTE.	SECTION	COUNTY	TOTAL SHEETS	SHEET NO.
74	(81-2)R & (142-1)R	ROCK ISLAND	452	360
CONTRACT NO. 64V40				
		ILLINOIS	FED. AID PROJECT	

MODEL: CL_PR_L74 - 215+50.00-1 [Sheet]
 FILE NAME: pwr\m\pwin01.a.e.transyscorp.com\transyscorp\pwr\Documents\Projects_2022\CH401401220113\Road\Standard Sheets\Advanced Pre-Stage Contract\25-Cross Sections\I-74_PRE-STAGE_SHT-South Crossover.dgn

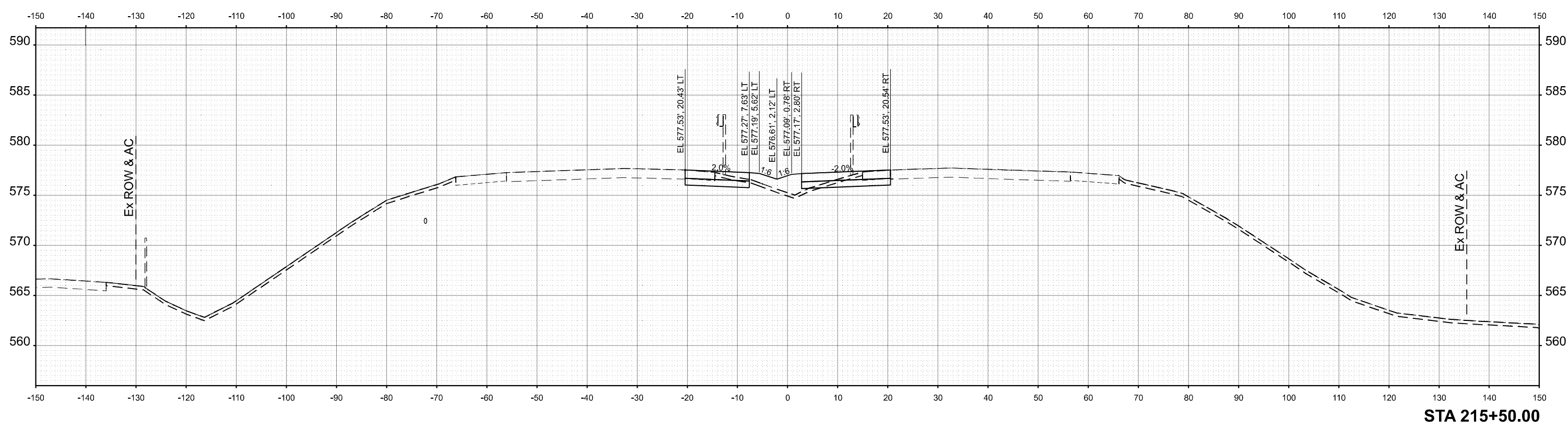
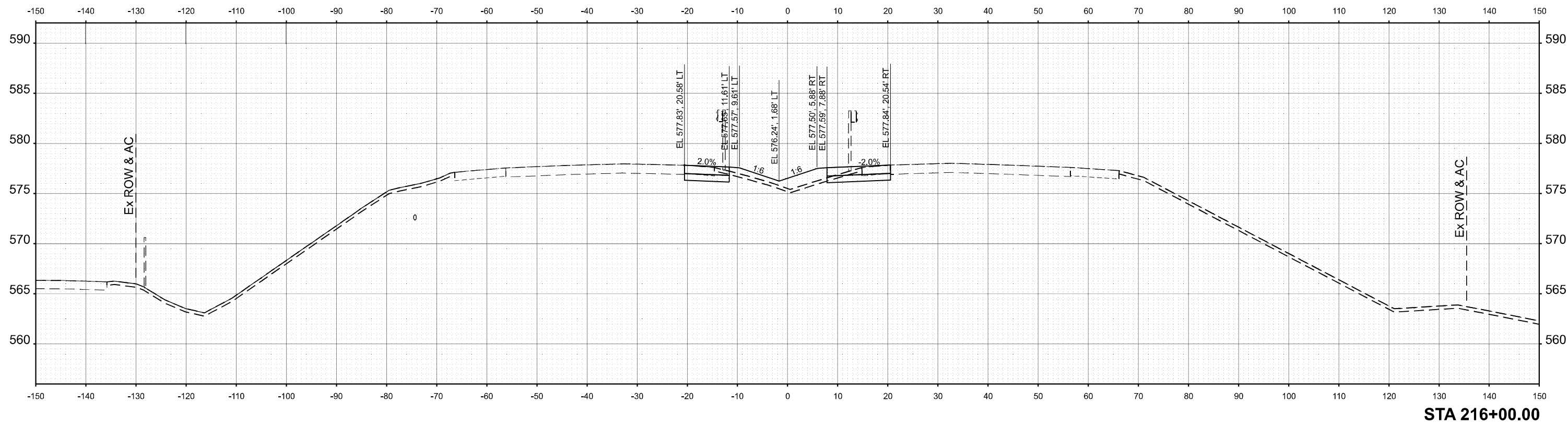

USER NAME = ttpelarios	DESIGNED - VLJ	REVISED -
	DRAWN - TTP	REVISED -
	CHECKED - JMG	REVISED -
PLOT DATE = 3/18/2026	DATE - 3/11/2026	REVISED -

STATE OF ILLINOIS
DEPARTMENT OF TRANSPORTATION

CROSS SECTIONS PRE-STAGE
I-74

SCALE: 10:H 5:V SHEET 94 OF 96 SHEETS STA. TO STA.

F.A.I. RTE.	SECTION	COUNTY	TOTAL SHEETS	SHEET NO.
74	(81-2)R & (142-1)R	ROCK ISLAND	452	362
CONTRACT NO. 64V40				
ILLINOIS FED. AID PROJECT				

MODEL: C:\PR_L74-216+50.00-1 [Sheet]
 FILE NAME: p:\m\p\win01.a.e.transyscorp.com\transyscorp\pwr1\Documents\Projects_2022\CH401401220113\Road\Standard Sheets\Advanced Pre-Stage Contract\25-Cross Sections\I-74-Pre-Stage_SHT-South Crossover.dgn

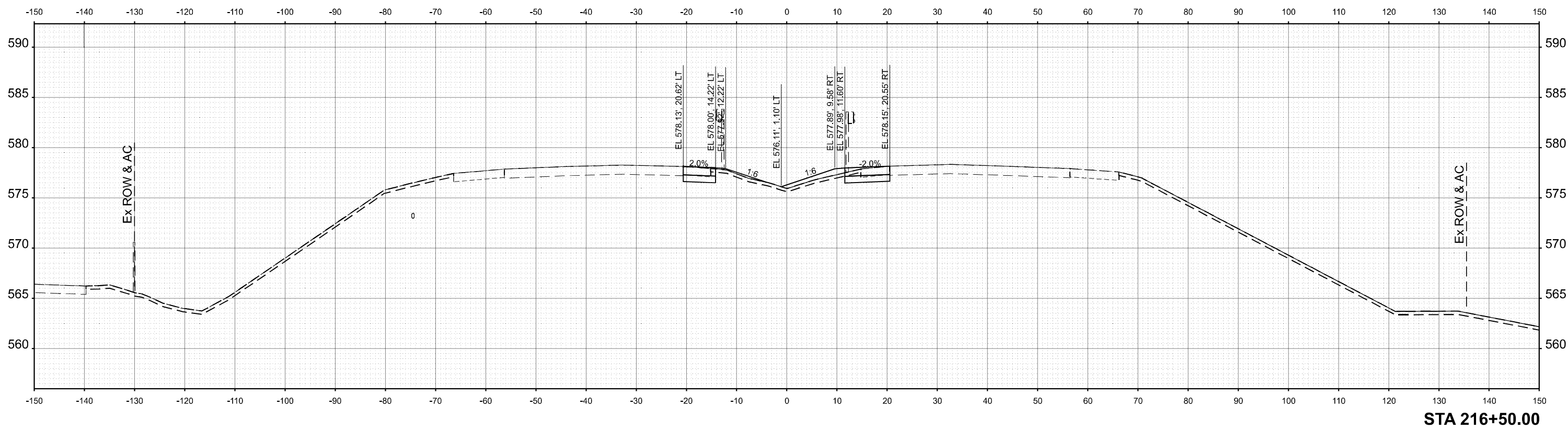
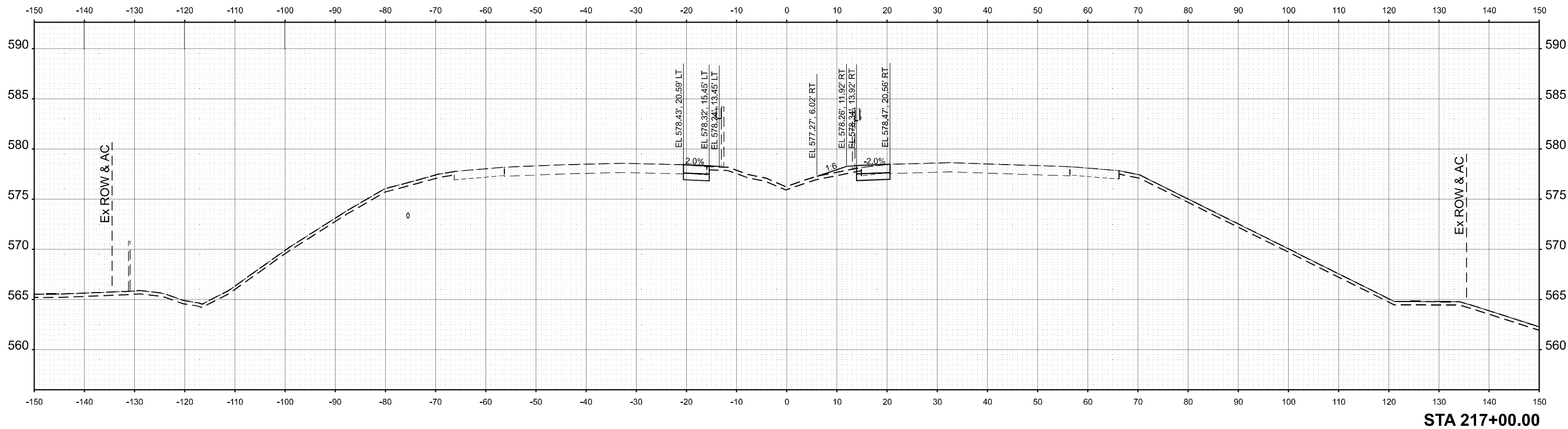

USER NAME = jthill	DESIGNED - VLJ	REVISED -
	DRAWN - TTP	REVISED -
	CHECKED - JMG	REVISED -
PLOT DATE = 3/12/2026	DATE - 3/11/2026	REVISED -

STATE OF ILLINOIS
 DEPARTMENT OF TRANSPORTATION

CROSS SECTIONS PRE-STAGE
 I-74

SCALE: 10:H 5:V SHEET 95 OF 96 SHEETS STA. TO STA.

F.A.I. RTE.	SECTION	COUNTY	TOTAL SHEETS	SHEET NO.
74	(81-2)R & (142-1)R	ROCK ISLAND	452	363
CONTRACT NO. 64V40				
		ILLINOIS	FED. AID PROJECT	

MODEL: CL_PR_I74-217+50.00-1 [Sheet]
 FILE NAME: pwr\m\pwin01.a.e.transyscorp.com\transyscorp\pwr\Documents\Projects_2022\CH401401220113\Road\Standard Sheets\Advanced Pre-Stage Contract\25-Cross Sections\I26AV40_XS_I74_PRE-STAGE_SHT-South Crossover.dgn

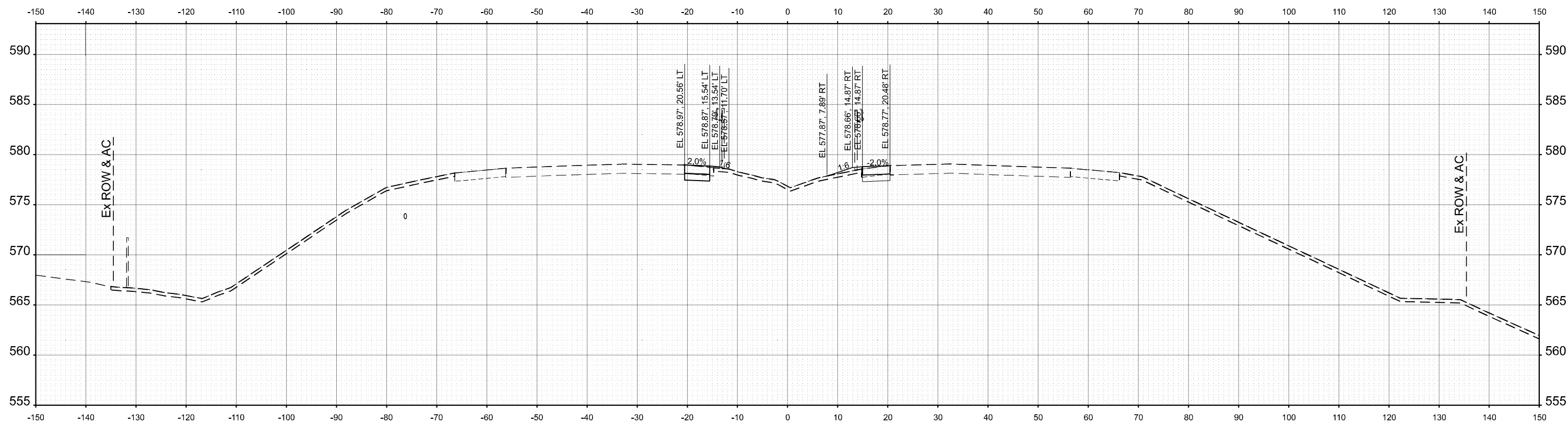

STA 217+72.62

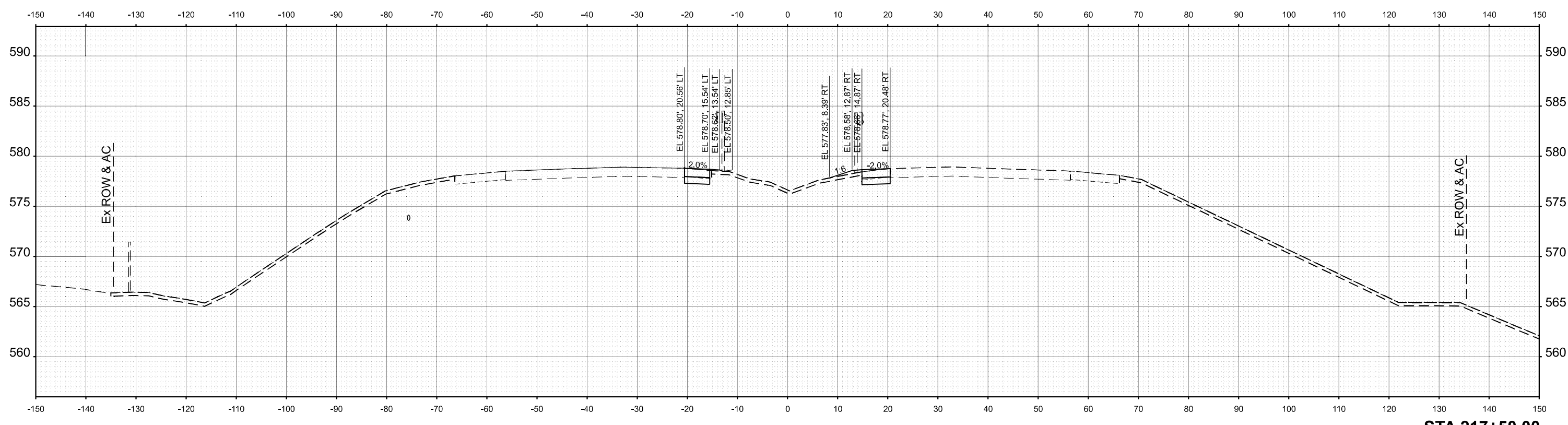

STA 217+50.00



USER NAME = jthill	DESIGNED - VLJ	REVISED -
	DRAWN - TTP	REVISED -
	CHECKED - JMG	REVISED -
PLOT DATE = 3/12/2026	DATE - 3/11/2026	REVISED -

STATE OF ILLINOIS
 DEPARTMENT OF TRANSPORTATION

CROSS SECTIONS PRE-STAGE
 I-74

SCALE: 10:H 5:V SHEET 96 OF 96 SHEETS STA. TO STA.

F.A.I. RTE.	SECTION	COUNTY	TOTAL SHEETS	SHEET NO.
74	(81-2)R & (142-1)R	ROCK ISLAND	452	364
CONTRACT NO. 64V40				
ILLINOIS FED. AID PROJECT				

MODEL: BL_TEMP_RAMP-A - 1051+00.00 (Sheet)
 FILE NAME: pwr\m\p\win101_a-e.transyscorp.com\transyscorp\pwr1\Documents\Projects_2022\CH401401420113\Road\Standard Sheets\Advanced Pre-Stage Contract\25-Cross Sections\25-Cross Sections\D26A\40_XS_RAMP_A_PRE-STAGE_SHT

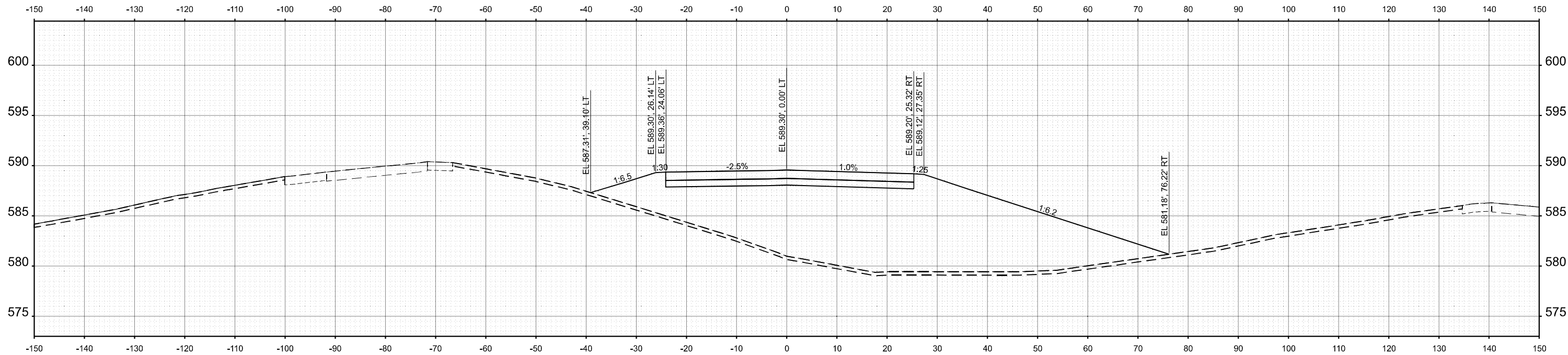

STA 1051+50.00

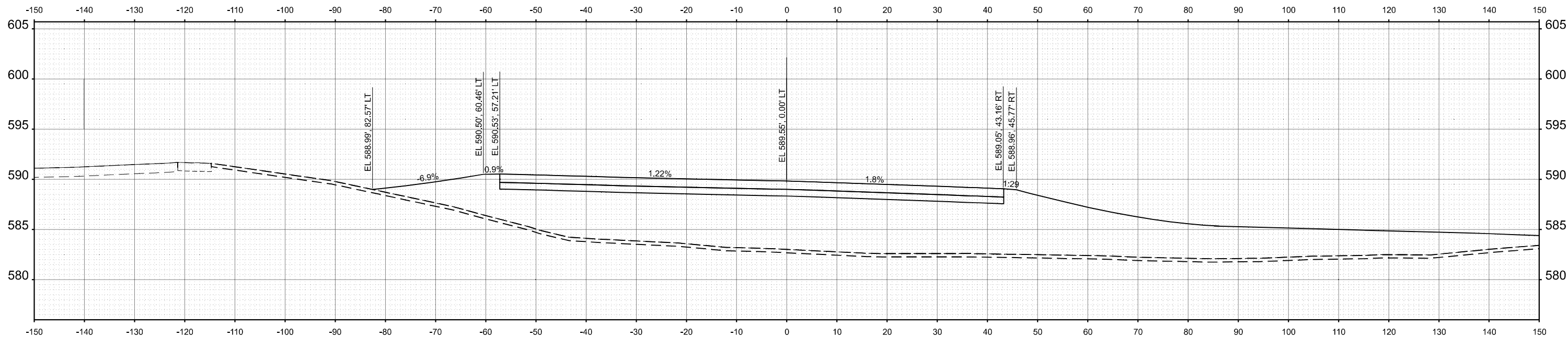

STA 1051+00.00



USER NAME = jthill	DESIGNED - VLJ	REVISED -
	DRAWN - TTP	REVISED -
	CHECKED - JMG	REVISED -
PLOT DATE = 3/12/2026	DATE - 3/11/2026	REVISED -

STATE OF ILLINOIS
 DEPARTMENT OF TRANSPORTATION

CROSS SECTIONS PRE-STAGE
 TEMP RAMP A

SCALE: 10H:5V SHEET 1 OF 5 SHEETS STA. TO STA.

F.A.I. RTE.	SECTION	COUNTY	TOTAL SHEETS	SHEET NO.
74	(81-2)R & (142-1)R	ROCK ISLAND	452	365
CONTRACT NO. 64V40				
ILLINOIS FED. AID PROJECT				

MODEL: BL_TEMP_RAMP-A - 1052+00.00 (Sheet)
 FILE NAME: pwr\m\p\win10_a.e.transyscorp.com\transyscorp\pwr\Road\Standard Sheets\Advanced Pre-Stage Contract\25-Cross Sections\1052+00_XS_RAMPA_PRE-STAGE_SHT

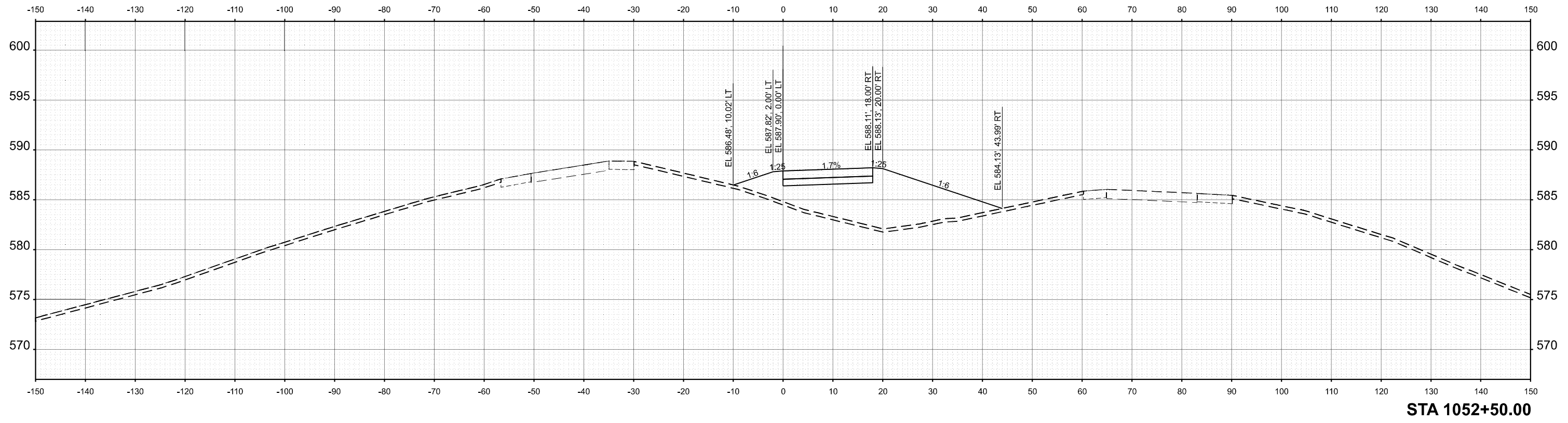

STA 1052+50.00

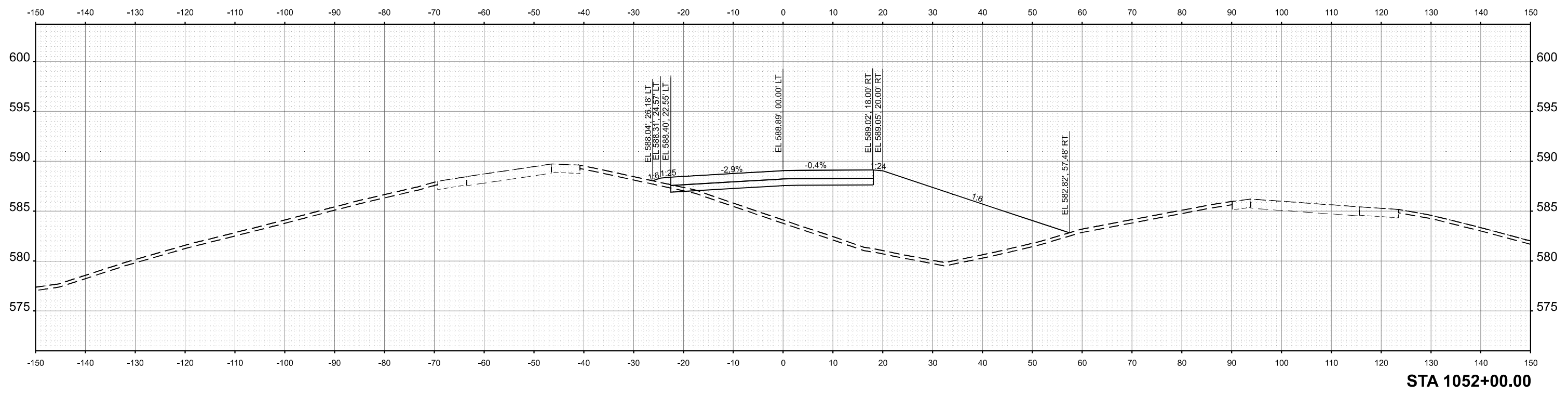

STA 1052+00.00



USER NAME = jthill	DESIGNED - VLJ	REVISED -
	DRAWN - TTP	REVISED -
	CHECKED - JMG	REVISED -
PLOT DATE = 3/12/2026	DATE - 3/11/2026	REVISED -

STATE OF ILLINOIS
 DEPARTMENT OF TRANSPORTATION

CROSS SECTIONS PRE-STAGE
 TEMP RAMP A

SCALE: 10:H 5:V SHEET 2 OF 5 SHEETS STA. TO STA.

F.A.I. RTE.	SECTION	COUNTY	TOTAL SHEETS	SHEET NO.
74	(81-2)R & (142-1)R	ROCK ISLAND	452	366
CONTRACT NO. 64V40				
		ILLINOIS	FED. AID PROJECT	

MODEL: BL_TEMP_RAMP-A - 1053+00.00 (Sheet)
 FILE NAME: p:\m\p\win01_a.e.transyscorp.com\transyscorp-pw1\Documents\Projects_2022\CH401401220113\Road\Standard Sheets\Advanced Pre-Stage Contract\25-Cross Sections\26AV40_XS_RAMP_A_PRE-STAGE_SHT

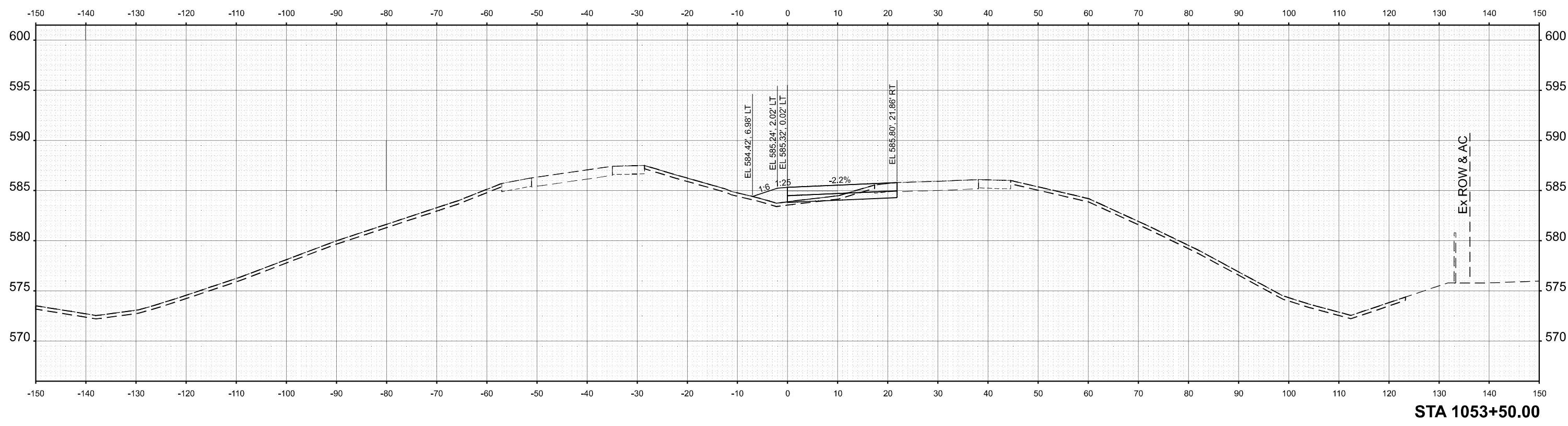

STA 1053+50.00

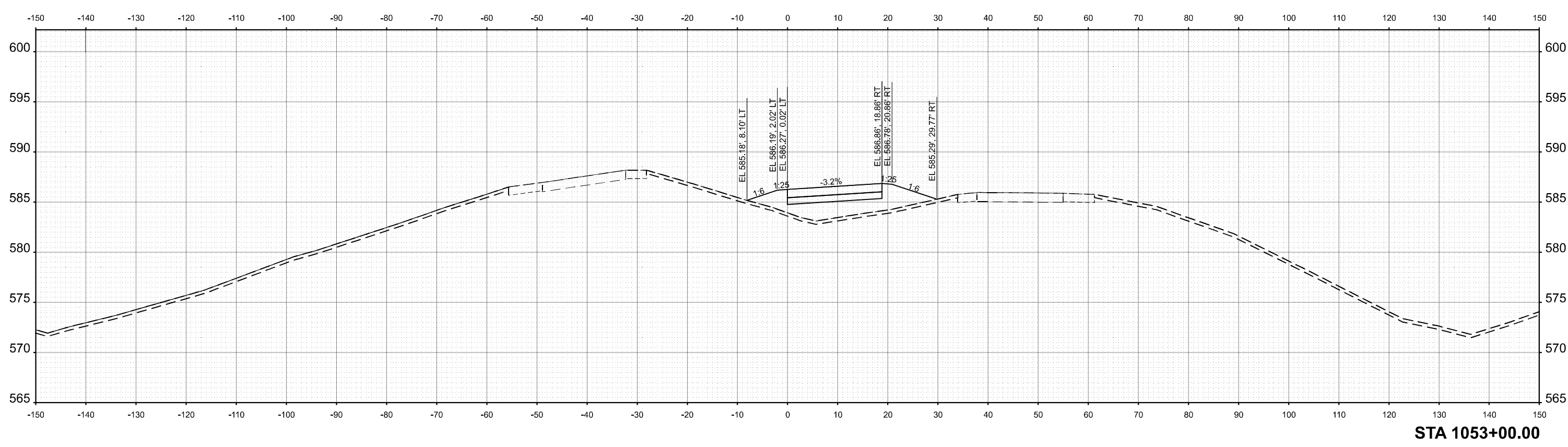

STA 1053+00.00



USER NAME = jthill	DESIGNED - VLJ	REVISED -
	DRAWN - TTP	REVISED -
	CHECKED - JMG	REVISED -
PLOT DATE = 3/12/2026	DATE - 3/11/2026	REVISED -

STATE OF ILLINOIS
 DEPARTMENT OF TRANSPORTATION

CROSS SECTIONS PRE-STAGE
 TEMP RAMP A

SCALE: 10:H 5:V SHEET 3 OF 5 SHEETS STA. TO STA.

F.A.I. RTE.	SECTION	COUNTY	TOTAL SHEETS	SHEET NO.
74	(81-2)R & (142-1)R	ROCK ISLAND	452	367
CONTRACT NO. 64V40				
ILLINOIS FED. AID PROJECT				

MODEL: BL_TEMP_RAMP-A - 1054+00.00 (Sheet)
 FILE NAME: pw:\p\pwin101.a.e.transyscorp.com\transyscorp\pw1\Documents\Projects_2022\CH401401220113\Road\Standard Sheets\Advanced Pre-Stage\Contract\25-Cross Sections\ID26A\40_XS_RAMP_A_PRE-STAGE_SHT

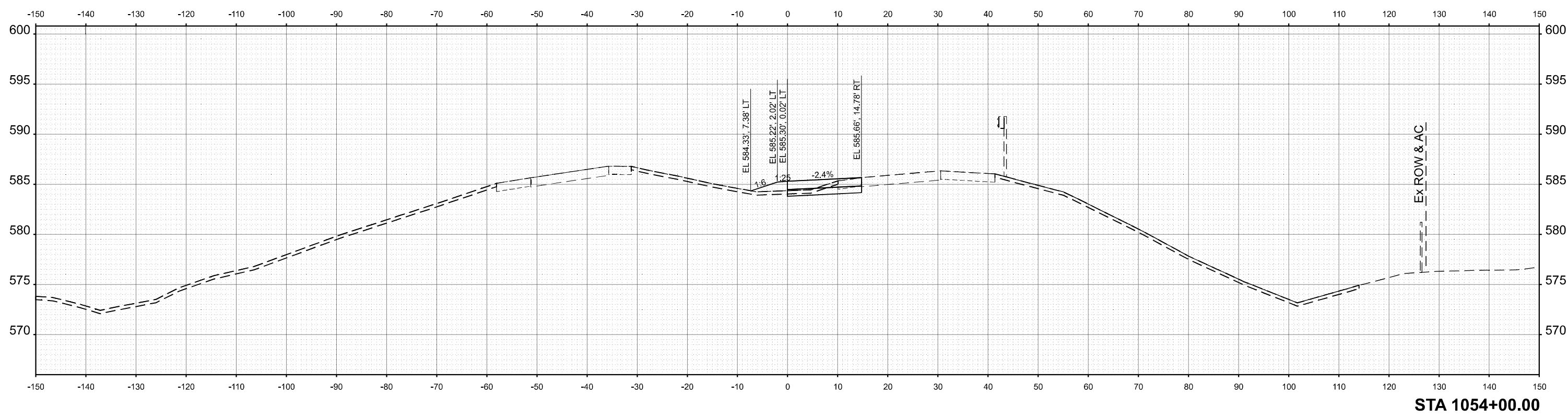
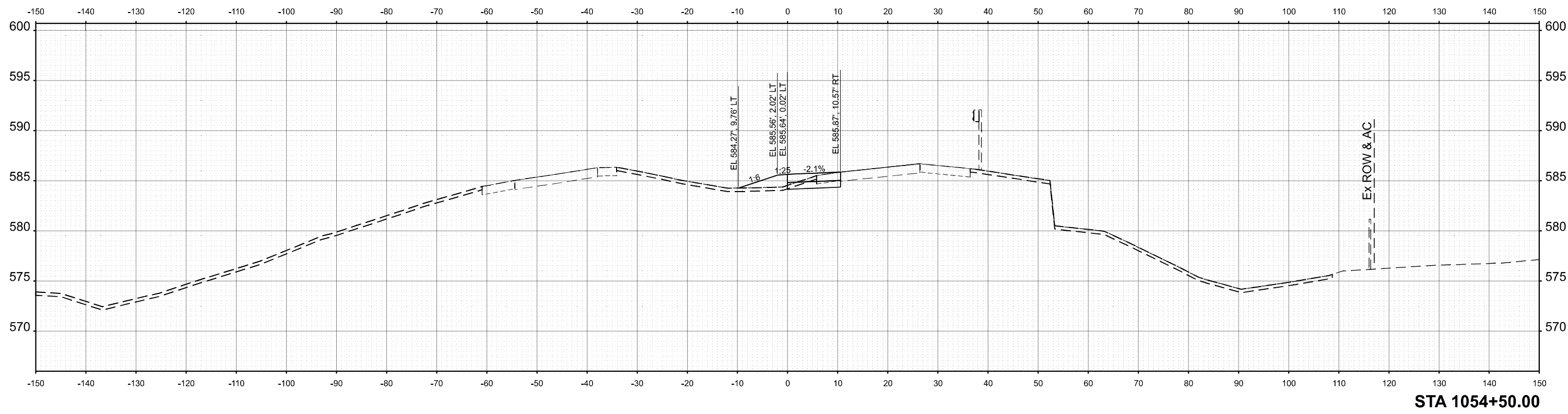

USER NAME = jthill	DESIGNED - VLJ	REVISED -
	DRAWN - TTP	REVISED -
	CHECKED - JMG	REVISED -
PLOT DATE = 3/12/2026	DATE - 3/11/2026	REVISED -

STATE OF ILLINOIS
 DEPARTMENT OF TRANSPORTATION

CROSS SECTIONS PRE-STAGE
 TEMP RAMP A

SCALE: 10'H:5'V SHEET 4 OF 5 SHEETS STA. TO STA.

F.A.I. RTE.	SECTION	COUNTY	TOTAL SHEETS	SHEET NO.
74	(81-2)R & (142-1)R	ROCK ISLAND	452	368
CONTRACT NO. 64V40				
ILLINOIS FED. AID PROJECT				

MODEL: BL_TEMP_RAMP-A - 1054+98.52 (Sheet)
 FILE NAME: pwr\mcp\win10_a.e.transyscorp.com\transyscorp\pwr\Documents\Projects_2022\CH401401220113\Road\Standard Sheets\Advanced Pre-Stage Contract\25-Cross Sections\26A\40_XS_RAMP_A_PRE-STAGE_SHT

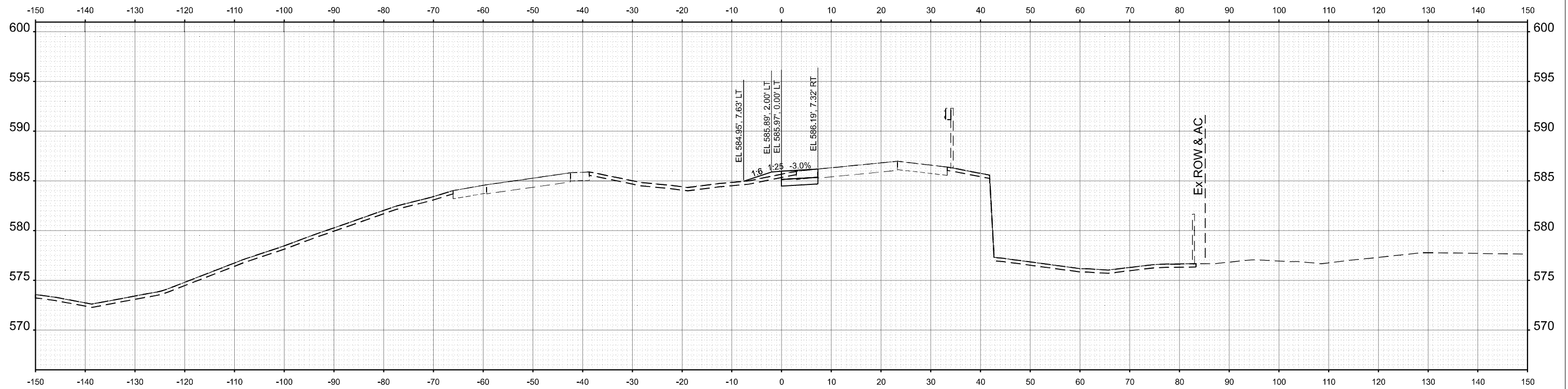

STA 1054+98.52



USER NAME = jthill	DESIGNED - VLJ	REVISED -
	DRAWN - TTP	REVISED -
	CHECKED - JMG	REVISED -
PLOT DATE = 3/12/2026	DATE - 3/11/2026	REVISED -

STATE OF ILLINOIS
 DEPARTMENT OF TRANSPORTATION

CROSS SECTIONS PRE-STAGE
 TEMP RAMP A

SCALE: 10H 5:V SHEET 5 OF 5 SHEETS STA. TO STA.

F.A.I. RTE.	SECTION	COUNTY	TOTAL SHEETS	SHEET NO.
74	(81-2)R & (142-1)R	ROCK ISLAND	452	369
CONTRACT NO. 64V40				
		ILLINOIS	FED. AID PROJECT	

MODEL: CL_PR_IL5_314+00.00 [Sheet]
 FILE NAME: pwr\inp\pwin01.a.e.transyscorp.com\transyscorp\pwr\Documents\Projects_2022\CH401401420113\Road\Standard Sheets\Advanced Pre-Stage Contract\25-Cross Sections\25-Cross Sections\IL5_IL5_PRE-STAGE_SHT

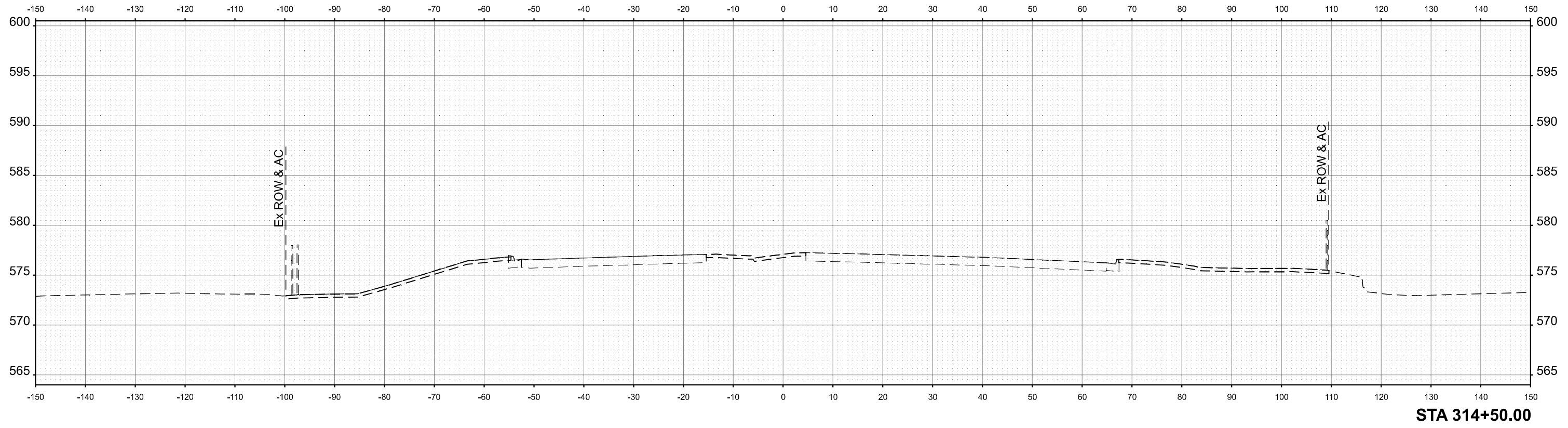

STA 314+50.00

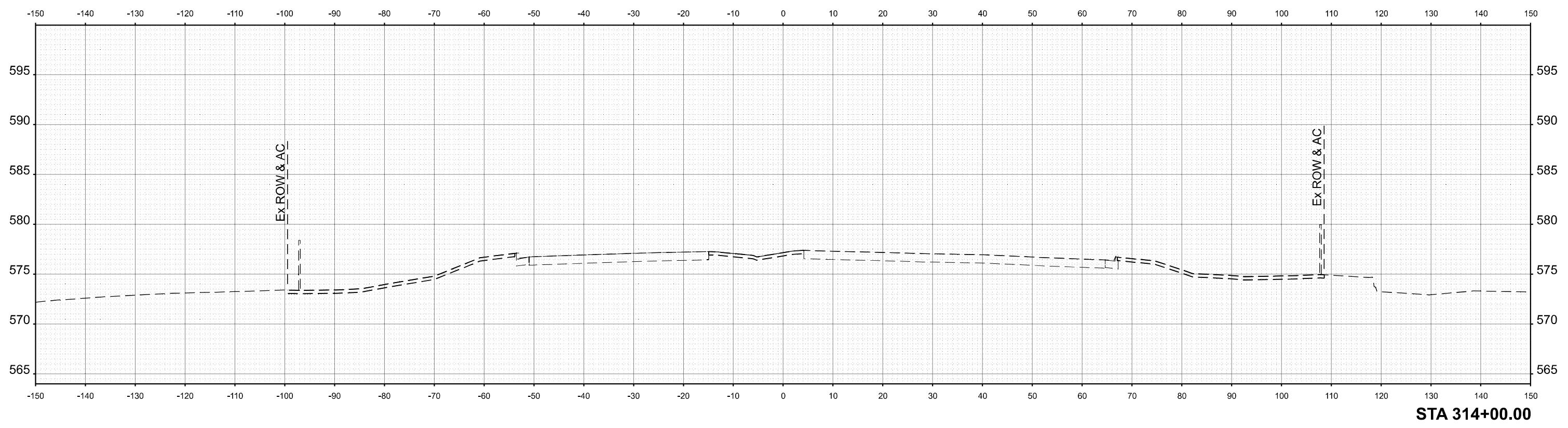

STA 314+00.00



USER NAME = jthill	DESIGNED - VLJ	REVISED -
	DRAWN - TTP	REVISED -
	CHECKED - JMG	REVISED -
PLOT DATE = 3/12/2026	DATE - 3/11/2026	REVISED -

STATE OF ILLINOIS
 DEPARTMENT OF TRANSPORTATION

CROSS SECTIONS PRE-STAGE
 IL 5

SCALE: 10:H 5:V SHEET 1 OF 83 SHEETS STA. TO STA.

F.A.I. RTE.	SECTION	COUNTY	TOTAL SHEETS	SHEET NO.
74	(81-2)R & (142-1)R	ROCK ISLAND	452	370
CONTRACT NO. 64V40				
		ILLINOIS	FED. AID PROJECT	

MODEL: C:\PR_IL5-315+00.00 (Sheet)
 FILE NAME: p:\p\pwin01.a-e.lansyscorp.com\transyscorp\pwr\Documents\Projects_2022\CH401401220113\Road\Standard Sheets\Advanced Pre-Stage Contract\25-Cross Sections\25-Cross Sections\IL5_PRE-STAGE_SHT

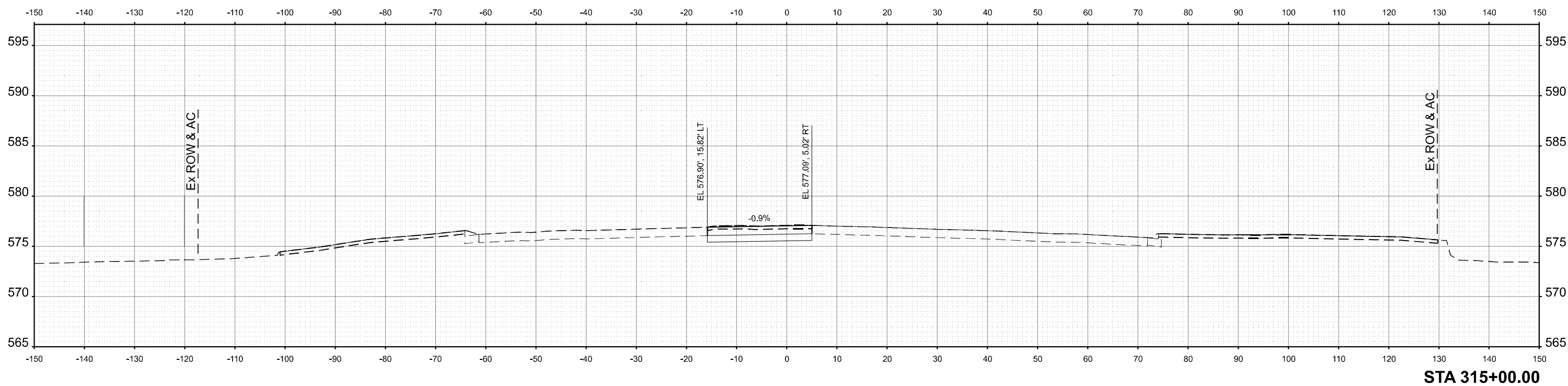
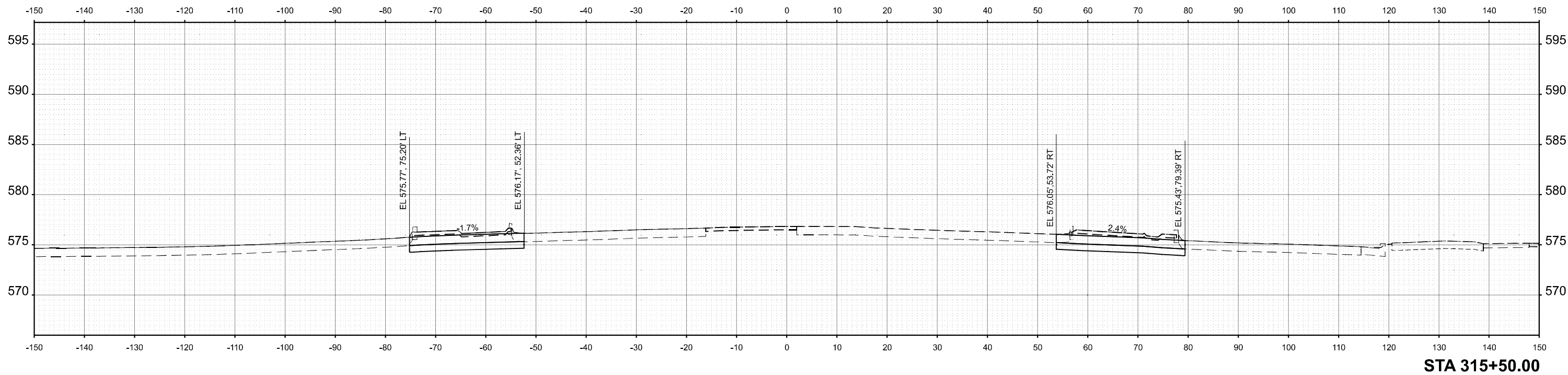

USER NAME = ttpelarios	DESIGNED - VLJ	REVISED -
	DRAWN - TTP	REVISED -
	CHECKED - JMG	REVISED -
PLOT DATE = 3/18/2026	DATE - 3/11/2026	REVISED -

STATE OF ILLINOIS
 DEPARTMENT OF TRANSPORTATION

CROSS SECTIONS PRE-STAGE
 IL 5

SCALE: 10'H:5'V SHEET 2 OF 83 SHEETS STA. TO STA.

F.A.I. RTE.	SECTION	COUNTY	TOTAL SHEETS	SHEET NO.
74	(81-2)R & (142-1)R	ROCK ISLAND	452	371
CONTRACT NO. 64V40				
ILLINOIS FED. AID PROJECT				

MODEL: C:\PR_IL-5-316+00.00 [Sheet]
 FILE NAME: pwr\inp\pwin01.a-e.lansyscorp.com\transyscorp\pwr\Documents\Projects_2022\CH401401220113\Road\Standard Sheets\Advanced Pre-Stage Contract\25-Cross Sections\25-Cross Sections\25-Cross Sections\25-Cross Sections\25-Cross Sections_SHT

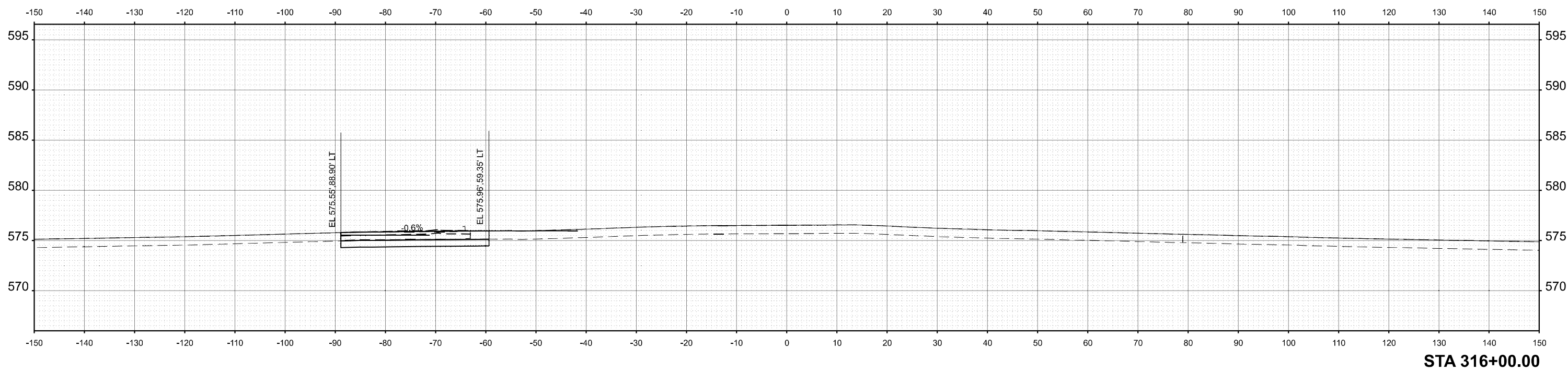
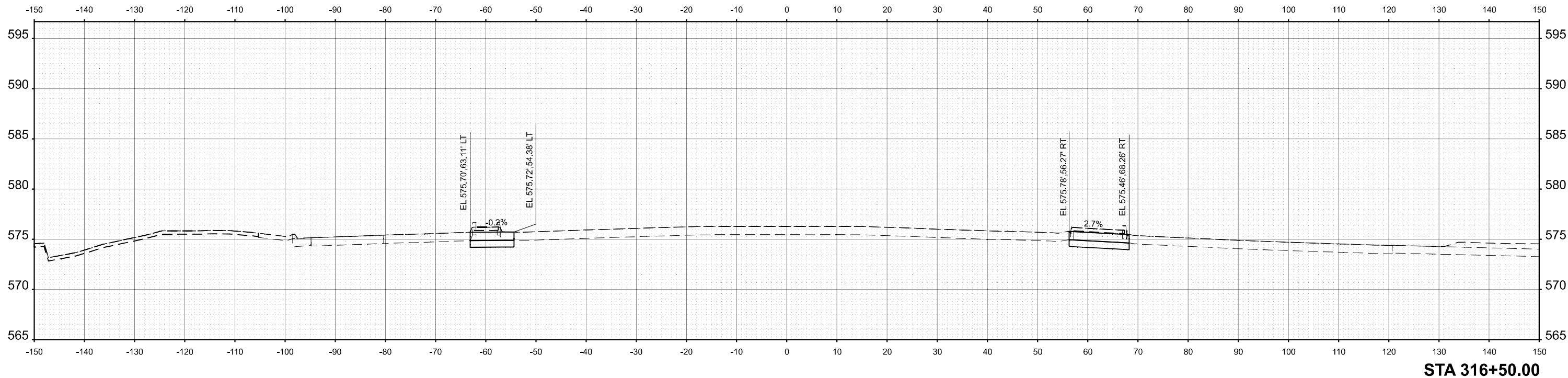

USER NAME = jthill	DESIGNED - VLJ	REVISED -
	DRAWN - TTP	REVISED -
	CHECKED - JMG	REVISED -
PLOT DATE = 3/12/2026	DATE - 3/11/2026	REVISED -

STATE OF ILLINOIS
 DEPARTMENT OF TRANSPORTATION

CROSS SECTIONS PRE-STAGE
 IL 5

SCALE: 10'H:5'V SHEET 3 OF 83 SHEETS STA. TO STA.

F.A.I. RTE.	SECTION	COUNTY	TOTAL SHEETS	SHEET NO.
74	(81-2)R & (142-1)R	ROCK ISLAND	452	372
CONTRACT NO. 64V40				
ILLINOIS FED. AID PROJECT				

MODEL: CL_PR_IL5_317+00.00 [Sheet]
 FILE NAME: pw/Inp/wind01.a-e.lansyscorp.com/transyscorp-pw/1/Documents/Projects_2022/CH401401220113/Road/Standard Sheets/Advanced Pre-Stage Contract/25-Cross Sections/D26A/V40_XS_IL5_PRE-STAGE_SHT

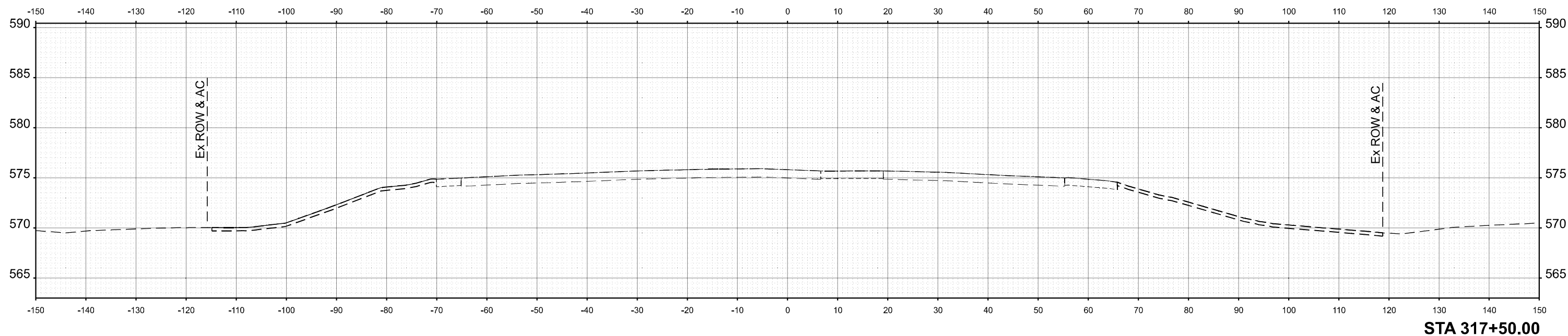

STA 317+50.00

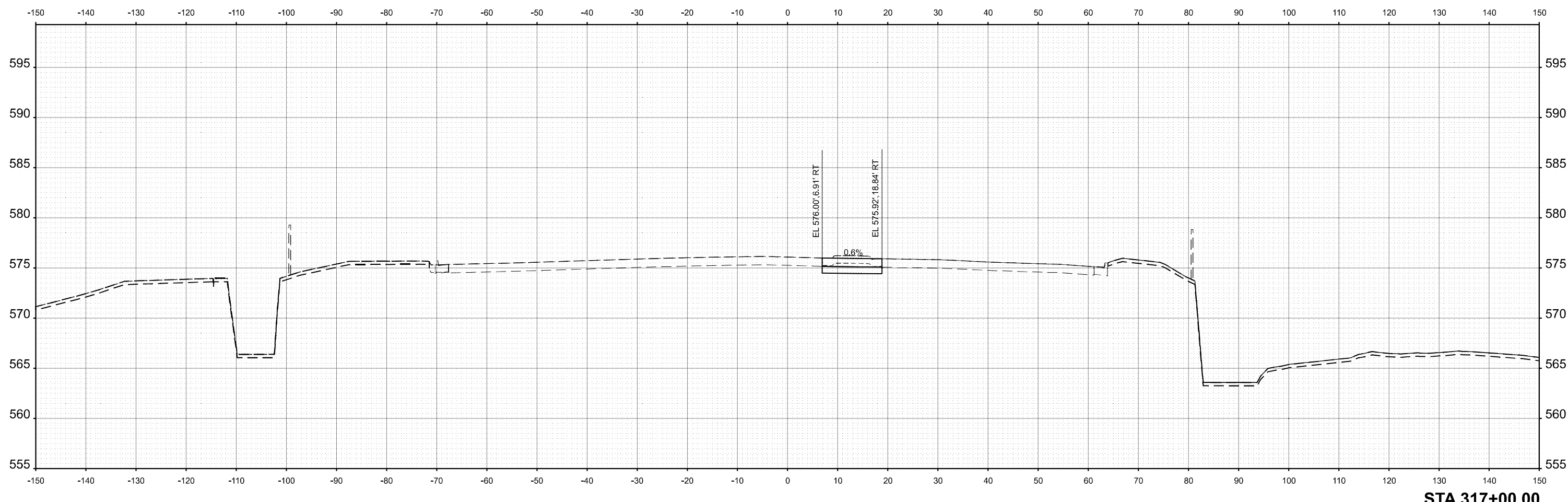

STA 317+00.00



USER NAME = jthill	DESIGNED - VLJ	REVISED -
	DRAWN - TTP	REVISED -
	CHECKED - JMG	REVISED -
PLOT DATE = 3/12/2026	DATE - 3/11/2026	REVISED -

STATE OF ILLINOIS
 DEPARTMENT OF TRANSPORTATION

CROSS SECTIONS PRE-STAGE
 IL 5

SCALE: 10H 5:V SHEET 4 OF 83 SHEETS STA. TO STA.

F.A.I. RTE.	SECTION	COUNTY	TOTAL SHEETS	SHEET NO.
74	(81-2)R & (142-1)R	ROCK ISLAND	452	373
CONTRACT NO. 64V40				
		ILLINOIS	FED. AID PROJECT	

MODEL: CL_PR_IL5_318+00.00 [Sheet]
 FILE NAME: pwr\pwrwin01_a-e\transyscorp\pwr\Documents\Projects_2022\CH401401220113\Road\Standard Sheets\Advanced Pre-Stage Contract\25-Cross Sections\IL5_PRE-STAGE_SHT

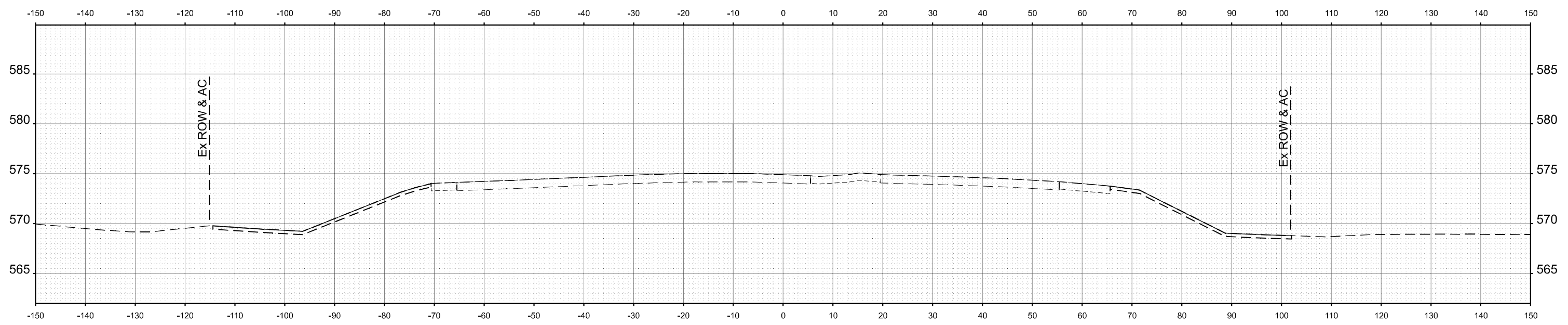

STA 318+50.00

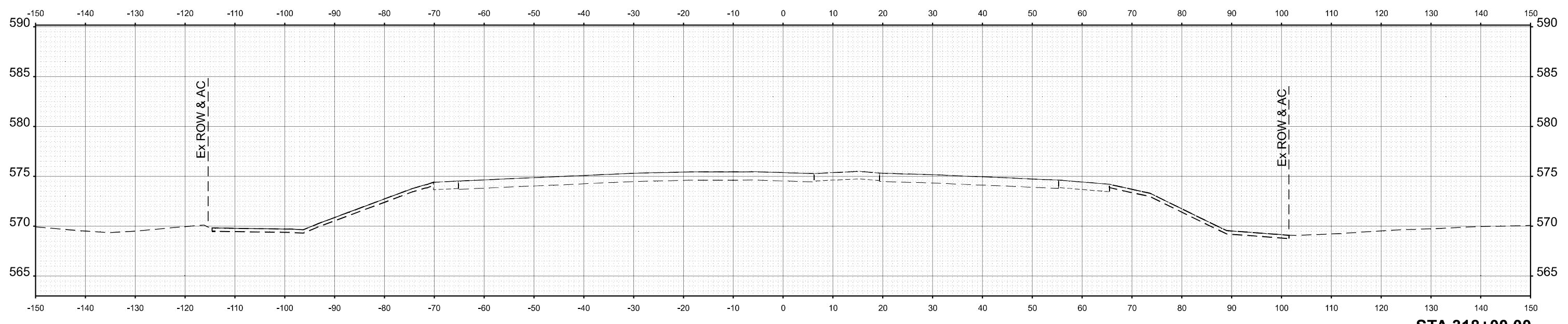

STA 318+00.00



USER NAME = jthill	DESIGNED - VLJ	REVISED -
	DRAWN - TTP	REVISED -
	CHECKED - JMG	REVISED -
PLOT DATE = 3/12/2026	DATE - 3/11/2026	REVISED -

**STATE OF ILLINOIS
 DEPARTMENT OF TRANSPORTATION**

**CROSS SECTIONS PRE-STAGE
 IL 5**

SCALE: 1"=10'H 5'V SHEET 5 OF 83 SHEETS STA. TO STA.

F.A.I. RTE.	SECTION	COUNTY	TOTAL SHEETS	SHEET NO.
74	(81-2)R & (142-1)R	ROCK ISLAND	452	374
CONTRACT NO. 64V40				
ILLINOIS		FED. AID PROJECT		

MODEL: CL_PR_IL5_319+00.00 [Sheet]
 FILE NAME: pwr\inp\pwin01.a.e.lansyscorp.com\transyscorp\pwr\Documents\Projects_2022\CH401401220113\Road\Standard Sheets\Advanced Pre-Stage Contract\25-Cross Sections\26AV40_XS_IL_5_PRE-STAGE_SHT

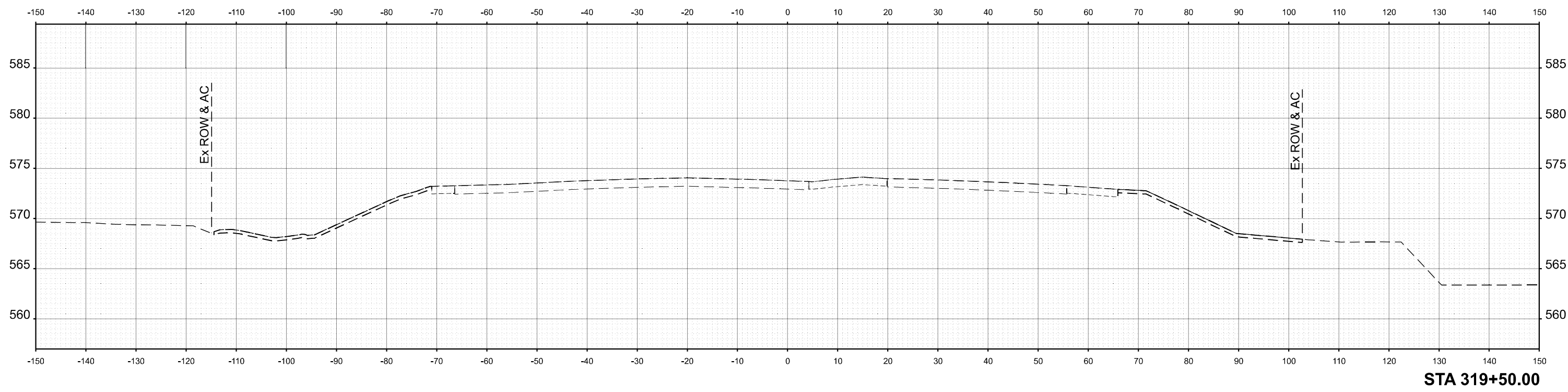

STA 319+50.00

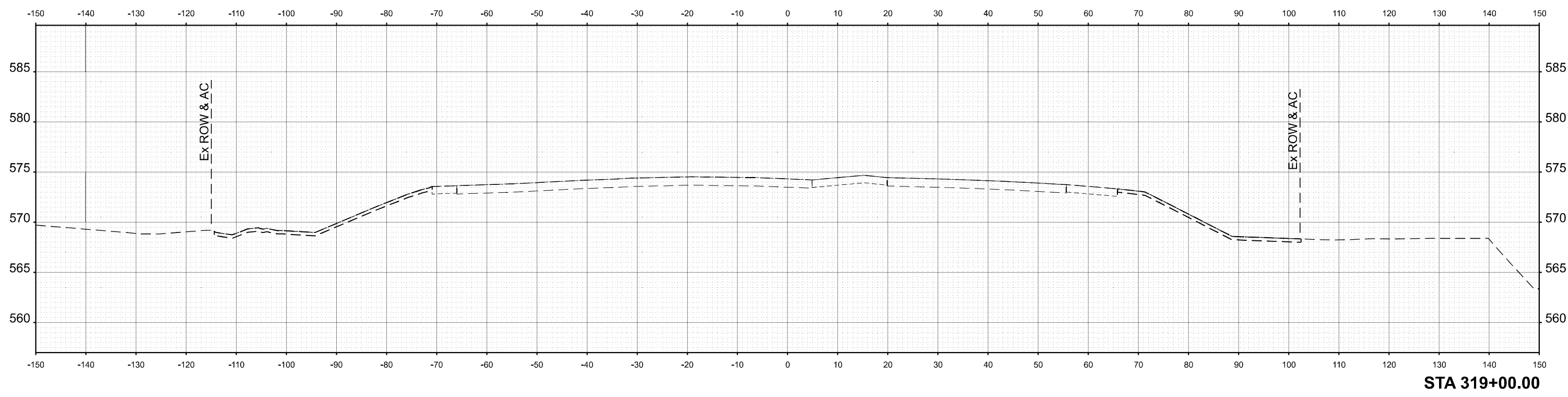

STA 319+00.00



USER NAME = jthill	DESIGNED - VLJ	REVISED -
	DRAWN - TTP	REVISED -
	CHECKED - JMG	REVISED -
PLOT DATE = 3/12/2026	DATE - 3/11/2026	REVISED -

**STATE OF ILLINOIS
 DEPARTMENT OF TRANSPORTATION**

**CROSS SECTIONS PRE-STAGE
 IL 5**

SCALE: 1"=10'H 5'V SHEET 6 OF 83 SHEETS STA. TO STA.

F.A.I. RTE.	SECTION	COUNTY	TOTAL SHEETS	SHEET NO.
74	(81-2)R & (142-1)R	ROCK ISLAND	452	375
CONTRACT NO. 64V40				
		ILLINOIS	FED. AID PROJECT	

MODEL: CL_PR_IL5_320+00.00 [Sheet]
 FILE NAME: pwr\pwr\pwin01_a.e.transyscorp.com\transyscorp\pwr\Documents\Projects_2022\CH401401220113\Road\Standard Sheets\Advanced Pre-Stage\Contract\25-Cross Sections\25-Cross Sections\IL5_IL5_PRE-STAGE_SHT

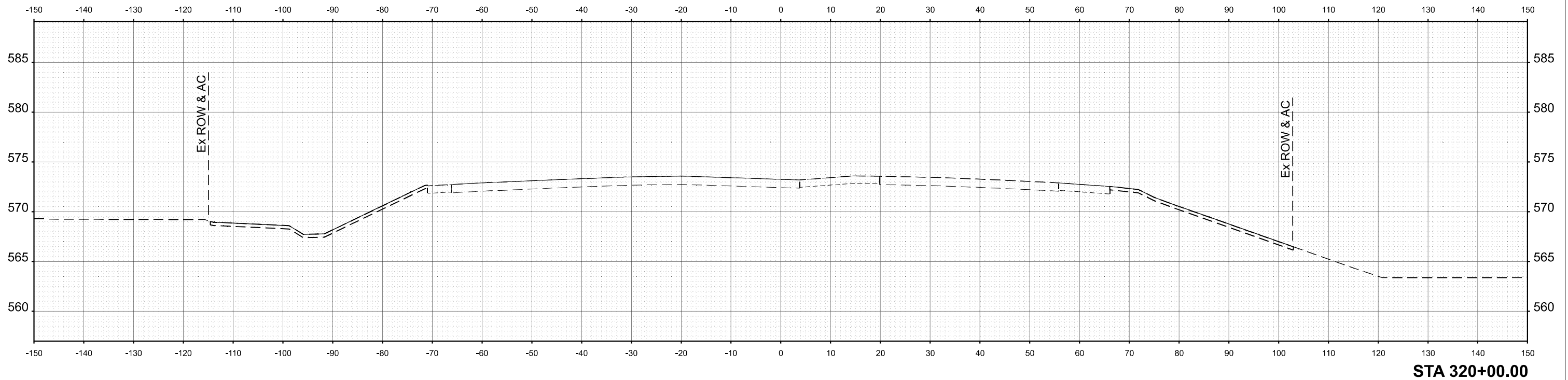
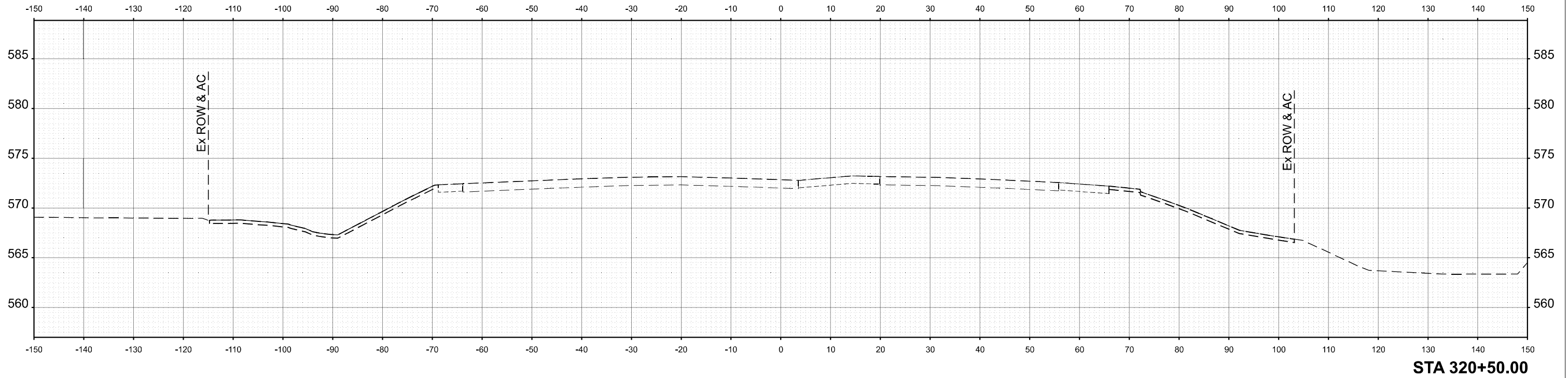

USER NAME = jthill	DESIGNED - VLJ	REVISED -
	DRAWN - TTP	REVISED -
	CHECKED - JMG	REVISED -
PLOT DATE = 3/12/2026	DATE - 3/11/2026	REVISED -

STATE OF ILLINOIS
 DEPARTMENT OF TRANSPORTATION

CROSS SECTIONS PRE-STAGE
 IL 5

SCALE: 1"=10'H 5'V SHEET 7 OF 83 SHEETS STA. TO STA.

F.A.I. RTE.	SECTION	COUNTY	TOTAL SHEETS	SHEET NO.
74	(81-2)R & (142-1)R	ROCK ISLAND	452	376
CONTRACT NO. 64V40				
ILLINOIS FED. AID PROJECT				

MODEL: CL_PR_IL5_321+00.00 [Sheet]
 FILE NAME: pwr\inp\pwin01_a.e.lansyscorp.com\transyscorp\pwr\Documents\Projects_2022\CH401401220113\Road\Standard Sheets\Advanced Pre-Stage Contract\25-Cross Sections\26AV40_XS_IL_5_PRE-STAGE_SHT

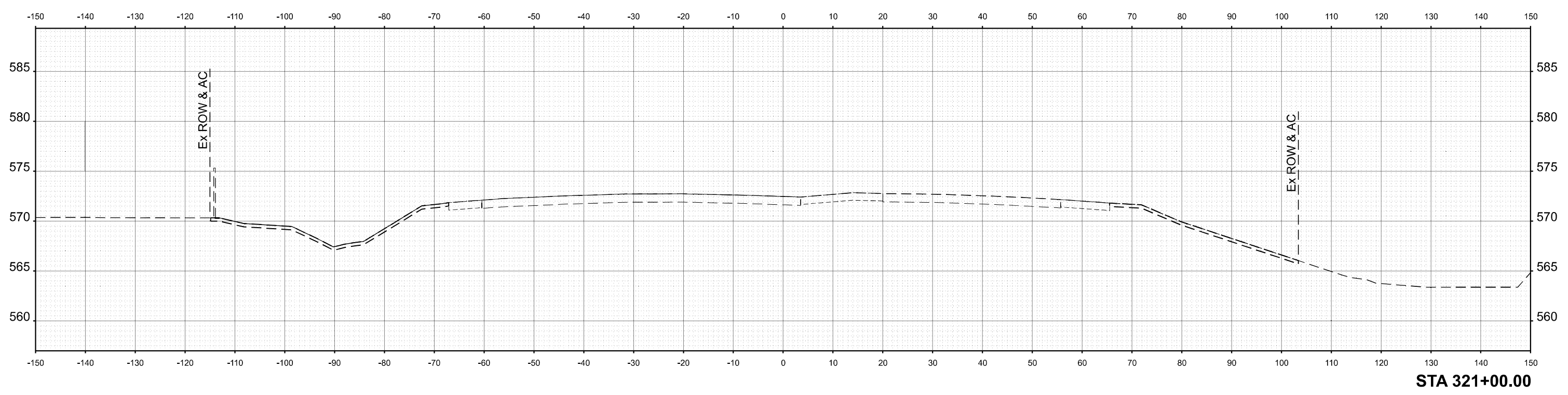
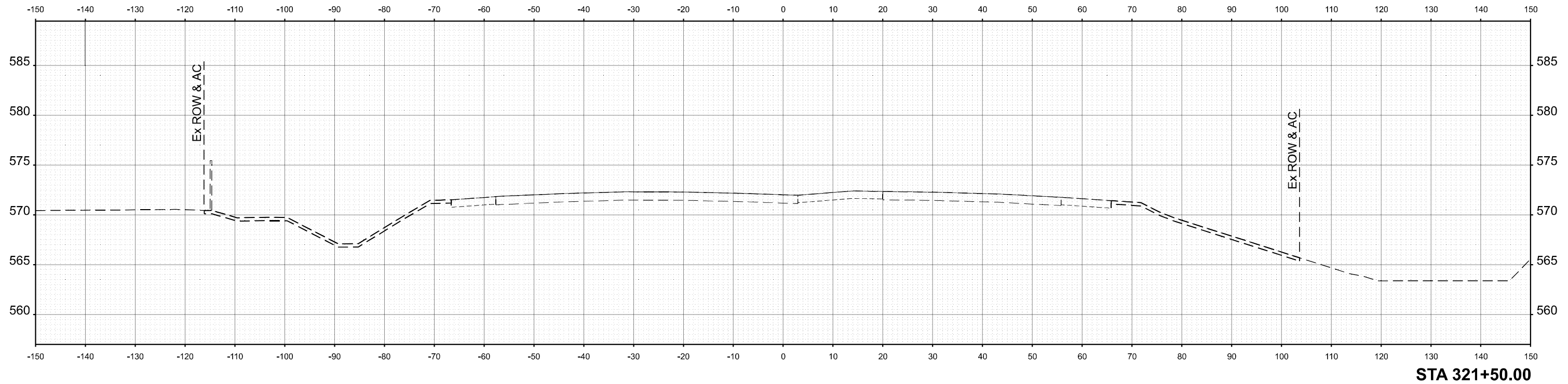

USER NAME = jthill	DESIGNED - VLJ	REVISED -
	DRAWN - TTP	REVISED -
	CHECKED - JMG	REVISED -
PLOT DATE = 3/12/2026	DATE - 3/11/2026	REVISED -

STATE OF ILLINOIS
 DEPARTMENT OF TRANSPORTATION

CROSS SECTIONS PRE-STAGE
 IL 5

SCALE: 1"=10'H 5'V SHEET 8 OF 83 SHEETS STA. TO STA.

F.A.I. RTE.	SECTION	COUNTY	TOTAL SHEETS	SHEET NO.
74	(81-2)R & (142-1)R	ROCK ISLAND	452	377
CONTRACT NO. 64V40				
ILLINOIS FED. AID PROJECT				

MODEL: C:\PR_IL-5_322+00.00 [Sheet]
 FILE NAME: p:\p\p\win101_a-e.lansyscorp.com\transyscorp\pwr1\Documents\Projects_2022\CH401401220113\Road\Standard Sheets\Advanced Pre-Stage\Contract\25-Cross Sections\IL-5_PRE-STAGE_SHT

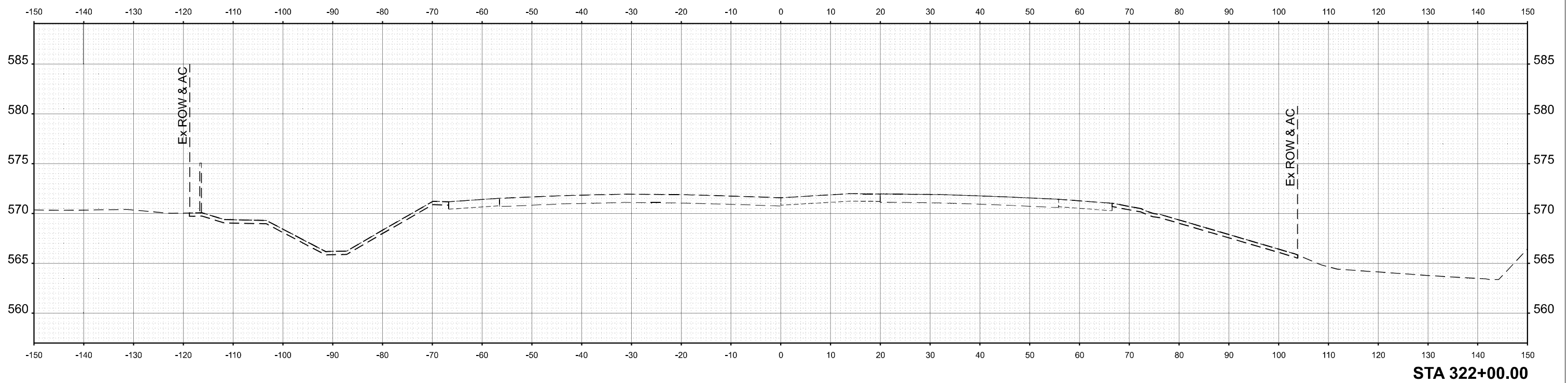
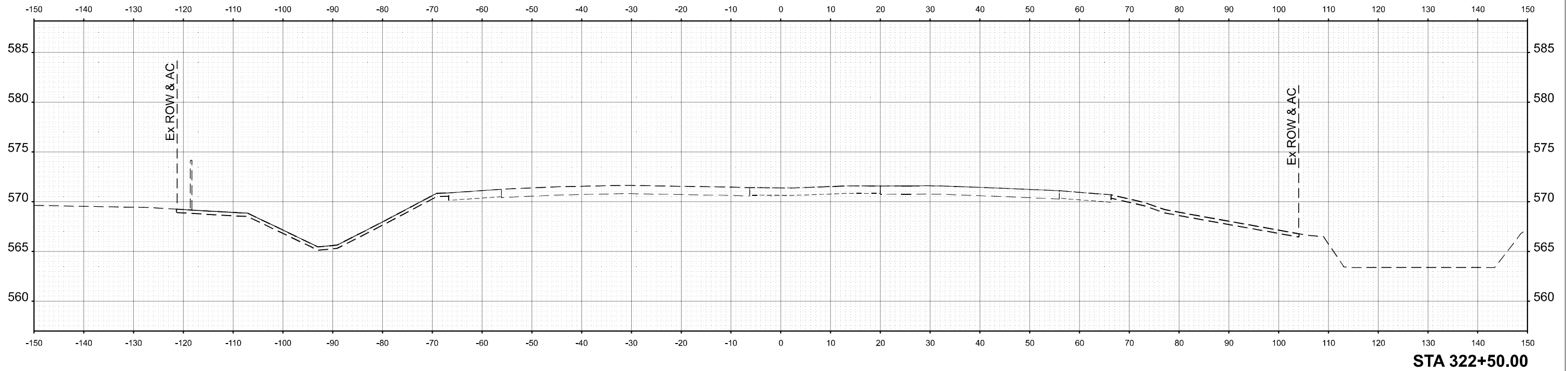

USER NAME = jthill	DESIGNED - VLJ	REVISED -
	DRAWN - TTP	REVISED -
	CHECKED - JMG	REVISED -
PLOT DATE = 3/12/2026	DATE - 3/11/2026	REVISED -

STATE OF ILLINOIS
 DEPARTMENT OF TRANSPORTATION

CROSS SECTIONS PRE-STAGE
 IL 5

SCALE: 1"=10'H 5'V SHEET 9 OF 83 SHEETS STA. TO STA.

F.A.I. RTE.	SECTION	COUNTY	TOTAL SHEETS	SHEET NO.
74	(81-2)R & (142-1)R	ROCK ISLAND	452	378
CONTRACT NO. 64V40				
ILLINOIS FED. AID PROJECT				

MODEL: C:\PR_IL5_323+00.00 [Sheet]
 FILE NAME: p:\p\p\win10_a.e.lansyscorp.com\transyscorp\pwr1\Documents\Projects_2022\CH401401220113\Road\Standard Sheets\Advanced Pre-Stage Contract\25-Cross Sections\264V40_XS_IL5_PRE-STAGE_SHT

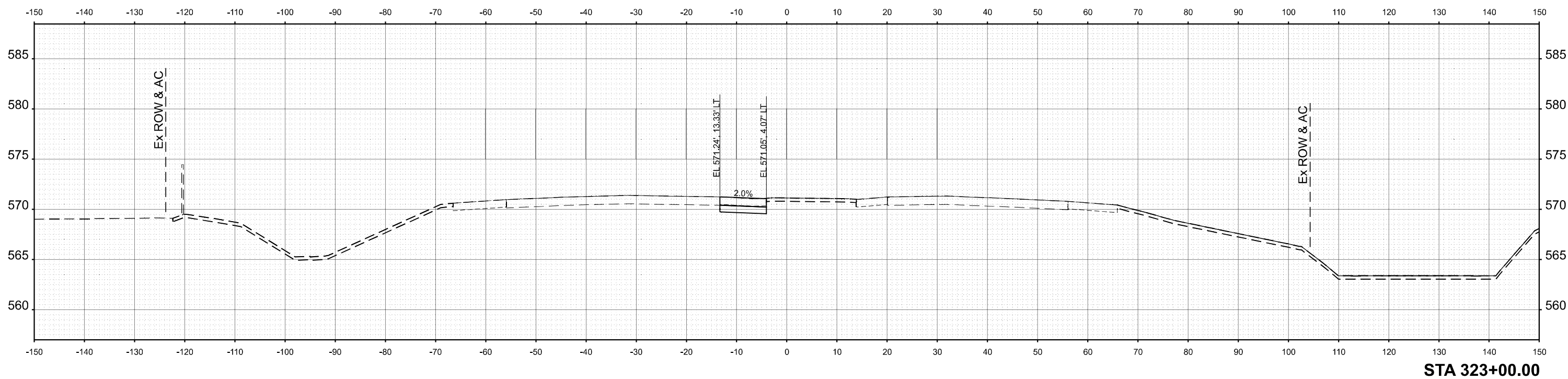
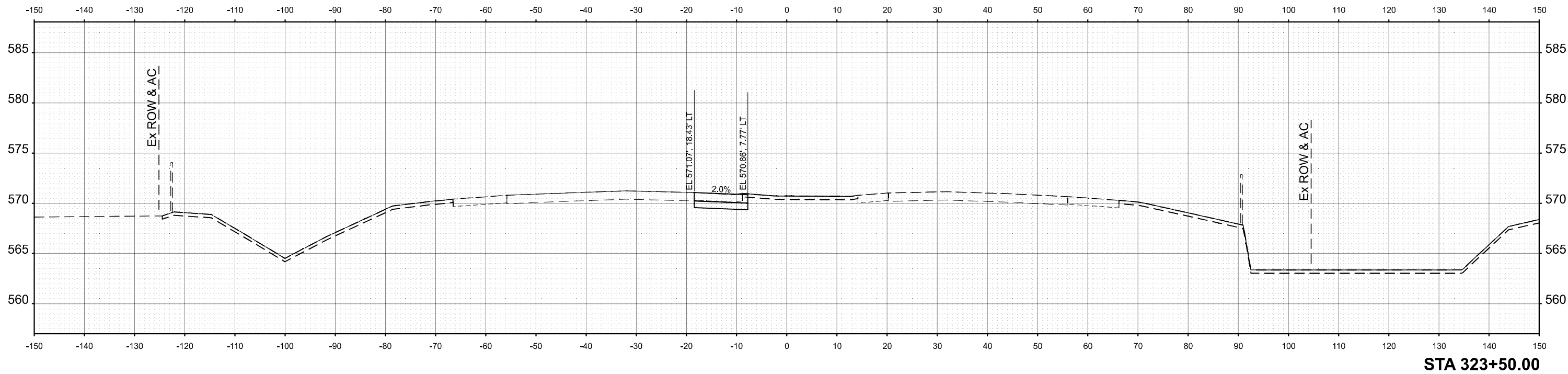

USER NAME = jthill	DESIGNED - VLJ	REVISED -
	DRAWN - TTP	REVISED -
	CHECKED - JMG	REVISED -
PLOT DATE = 3/12/2026	DATE - 3/11/2026	REVISED -

STATE OF ILLINOIS
 DEPARTMENT OF TRANSPORTATION

CROSS SECTIONS PRE-STAGE
 IL 5

SCALE: 1"=10'H 5'V SHEET 10 OF 83 SHEETS STA. TO STA.

F.A.I. RTE.	SECTION	COUNTY	TOTAL SHEETS	SHEET NO.
74	(81-2)R & (142-1)R	ROCK ISLAND	452	379
CONTRACT NO. 64V40				
ILLINOIS FED. AID PROJECT				

MODEL: C:\PR_IL5_324+00.00 [Sheet]
 FILE NAME: pwr\inp\pwin01_a.e;transyscorp.com\transyscorp\pwr1\Documents\Projects_2022\CH401401220113\Road\Standard Sheets\Advanced Pre-Stage Cross Sections\25-Cross Sections\26A\40_XS_IL_5_PRE-STAGE_SHT

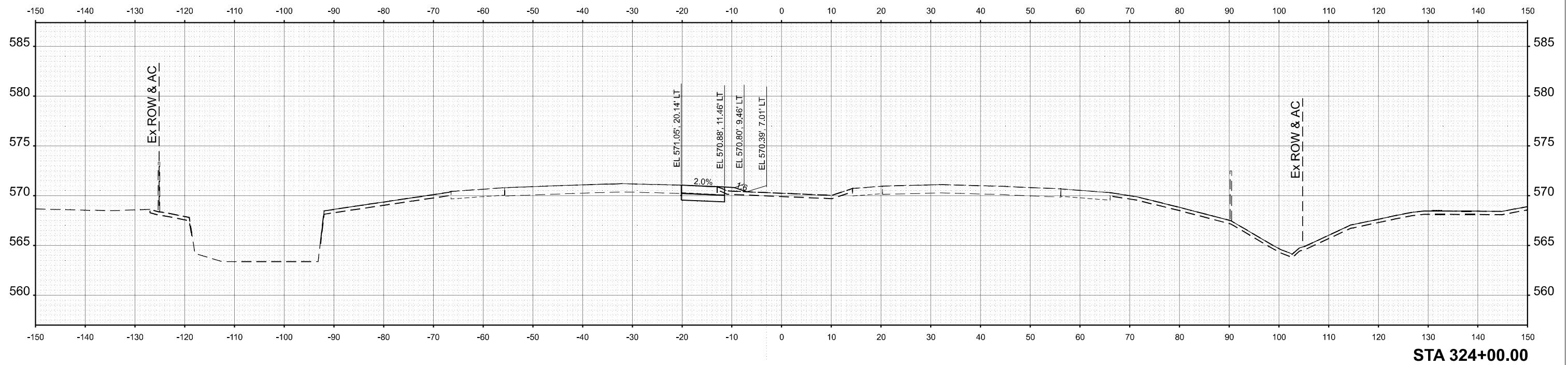
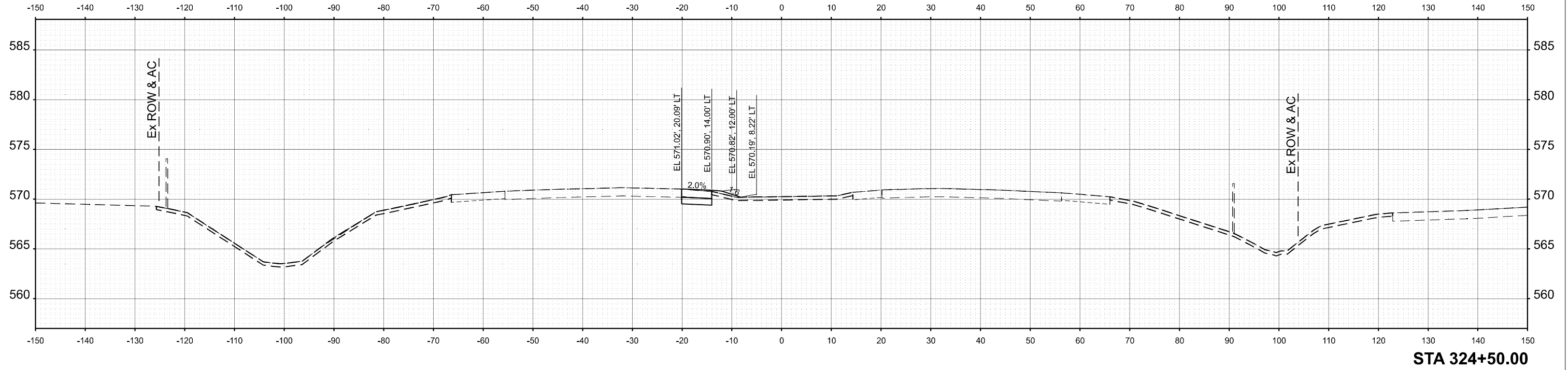

USER NAME = jthill	DESIGNED - VLJ	REVISED -
	DRAWN - TTP	REVISED -
	CHECKED - JMG	REVISED -
PLOT DATE = 3/12/2026	DATE - 3/11/2026	REVISED -

STATE OF ILLINOIS
 DEPARTMENT OF TRANSPORTATION

CROSS SECTIONS PRE-STAGE
 IL 5

SCALE: 1"=10'H 5'V SHEET 11 OF 83 SHEETS STA. TO STA.

F.A.I. RTE.	SECTION	COUNTY	TOTAL SHEETS	SHEET NO.
74	(81-2)R & (142-1)R	ROCK ISLAND	452	380
CONTRACT NO. 64V40				
ILLINOIS FED. AID PROJECT				

MODEL: CL_PR_IL5_326+00.00 [Sheet]
 FILE NAME: pwr\pwr\win10_a-e.lansyscorp.com\transyscorp\pwr1\Documents\Projects_2022\CH401401220113\Road\Standard Sheets\Advanced Pre-Stage Cross Sections\25-Cross Sections\26AV40_XS_IL_5_PRE-STAGE_SHT

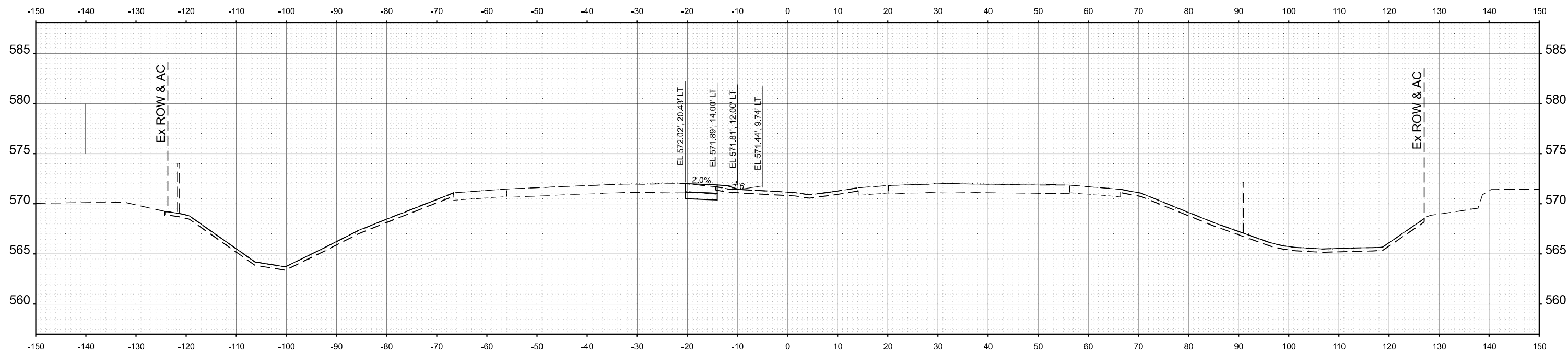

STA 326+50.00

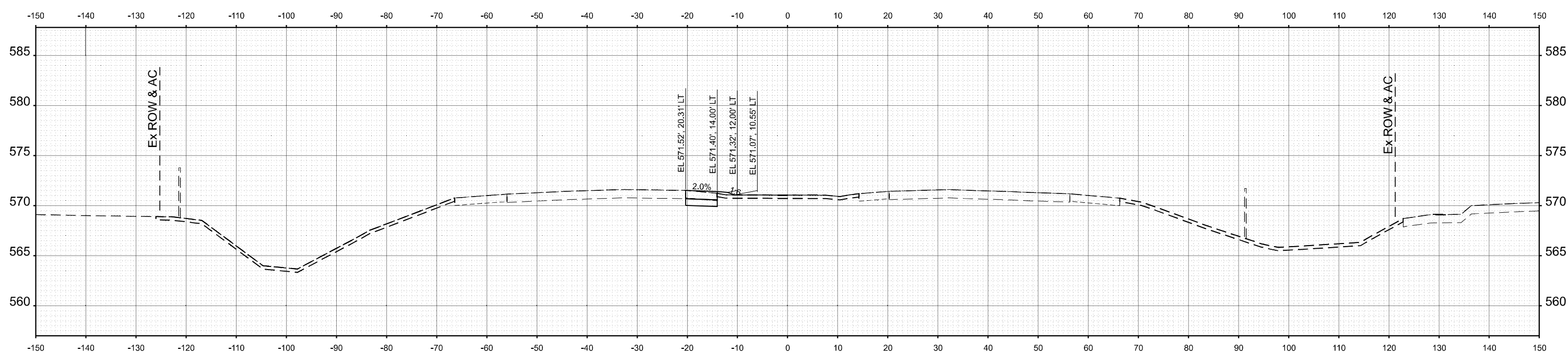

STA 326+00.00



USER NAME = jthill	DESIGNED - VLJ	REVISED -
	DRAWN - TTP	REVISED -
	CHECKED - JMG	REVISED -
PLOT DATE = 3/12/2026	DATE - 3/11/2026	REVISED -

STATE OF ILLINOIS
 DEPARTMENT OF TRANSPORTATION

CROSS SECTIONS PRE-STAGE
 IL 5

SCALE: 1"=10'H 5'V SHEET 13 OF 83 SHEETS STA. TO STA.

F.A.I. RTE.	SECTION	COUNTY	TOTAL SHEETS	SHEET NO.
74	(81-2)R & (142-1)R	ROCK ISLAND	452	382
CONTRACT NO. 64V40				
ILLINOIS FED. AID PROJECT				

MODEL: CL_PR_IL5_327+00.00 [Sheet]
 FILE NAME: pwr\pwr\pwin01_a.e.lansyscorp.com\transyscorp\pwr\Documents\Projects_2022\CH401401220113\Road\Standard Sheets\Advanced Pre-Stage\Contract\25-Cross Sections\ID26AV40_XS_IL_5_PRE-STAGE_SHT

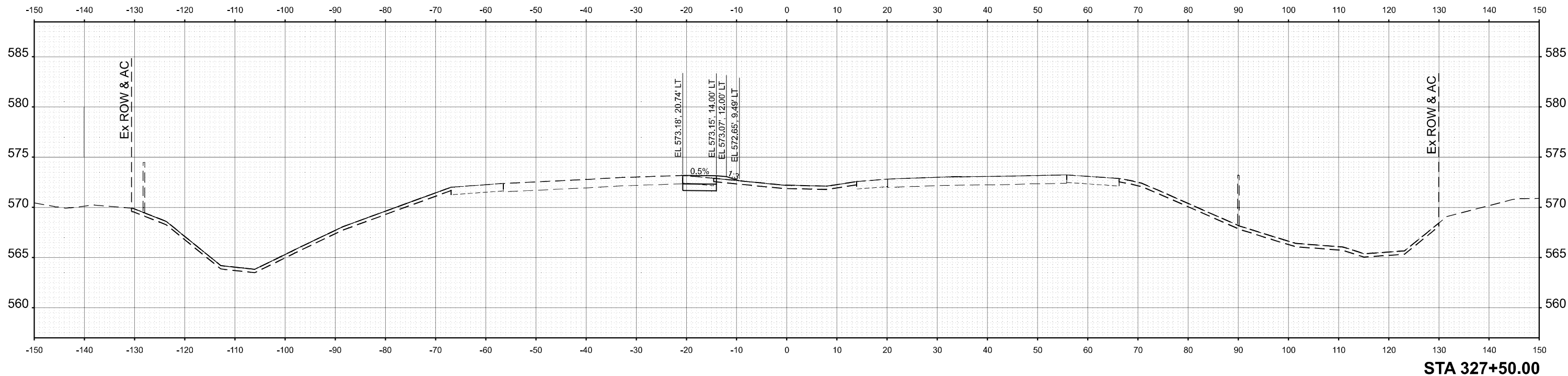

STA 327+50.00

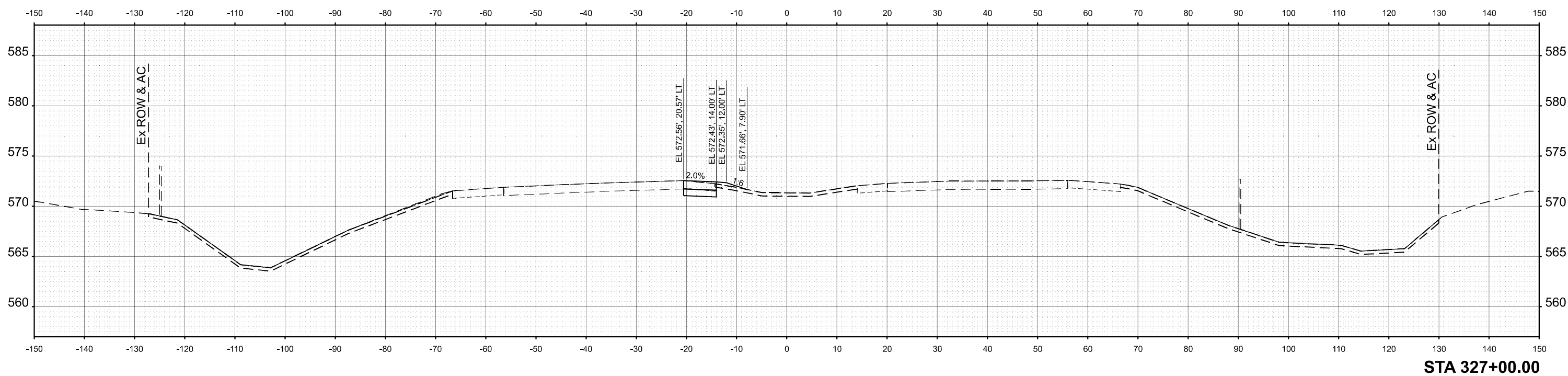

STA 327+00.00



USER NAME = jthill	DESIGNED - VLJ	REVISED -
	DRAWN - TTP	REVISED -
	CHECKED - JMG	REVISED -
PLOT DATE = 3/12/2026	DATE - 3/11/2026	REVISED -

STATE OF ILLINOIS
 DEPARTMENT OF TRANSPORTATION

CROSS SECTIONS PRE-STAGE
 IL 5

SCALE: 1"=10'H 5'V SHEET 14 OF 83 SHEETS STA. TO STA.

F.A.I. RTE.	SECTION	COUNTY	TOTAL SHEETS	SHEET NO.
74	(81-2)R & (142-1)R	ROCK ISLAND	452	383
CONTRACT NO. 64V40				
ILLINOIS FED. AID PROJECT				

MODEL: CL_PR_IL5_328+00.00 [Sheet]
 FILE NAME: pwr\pwrwin01.ae.lansyscorp.com\transp\pwr\Documents\Projects_2022\CH401401220113\Road\Standard Sheets\Advanced Pre-Stage Contract\25-Cross Sections\26A\40_XS_IL_5_PRE-STAGE_SHT

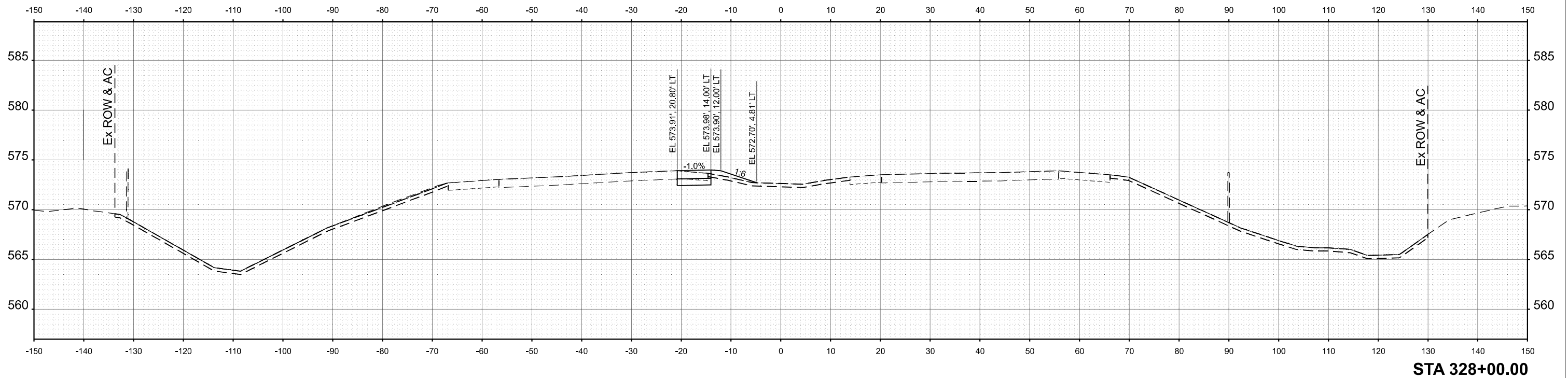
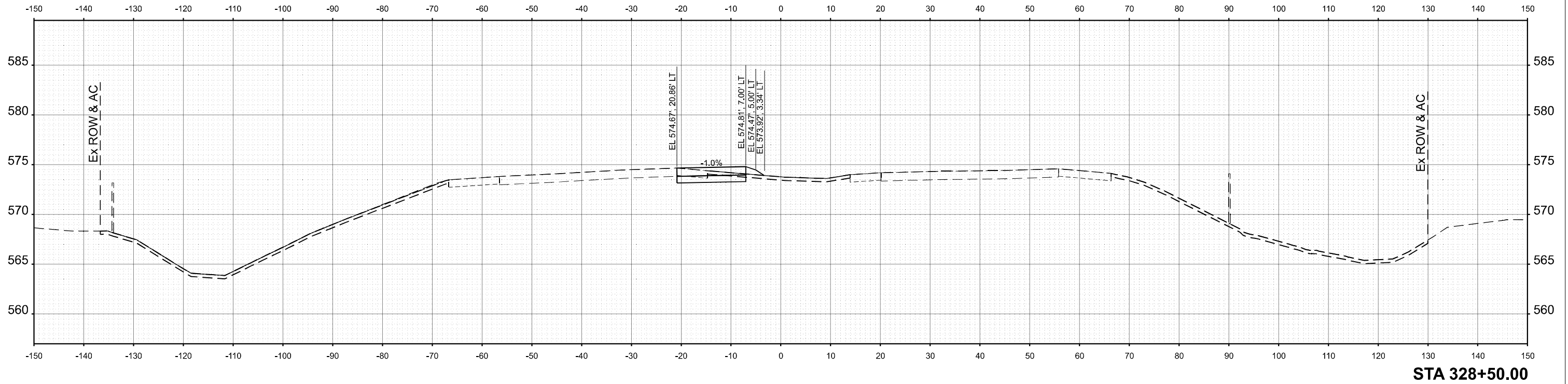

USER NAME = jthill	DESIGNED - VLJ	REVISED -
	DRAWN - TTP	REVISED -
	CHECKED - JMG	REVISED -
PLOT DATE = 3/12/2026	DATE - 3/11/2026	REVISED -

STATE OF ILLINOIS
 DEPARTMENT OF TRANSPORTATION

CROSS SECTIONS PRE-STAGE
 IL 5

SCALE: 1"=10'H 5'V SHEET 15 OF 83 SHEETS STA. TO STA.

F.A.I. RTE.	SECTION	COUNTY	TOTAL SHEETS	SHEET NO.
74	(81-2)R & (142-1)R	ROCK ISLAND	452	384
CONTRACT NO. 64V40				
ILLINOIS FED. AID PROJECT				

MODEL: C:\PR_IL5_329+00.00 [Sheet]
 FILE NAME: pwr\inp\pwin01.a.e.lansyscorp.com\trans\scorp\pwr\Documents\Projects_2022\CH401\401220113\Road\Standard Sheets\Advanced Pre-Stage\Contract\25-Cross Sections\IL5_IL5_PRE-STAGE_SHT

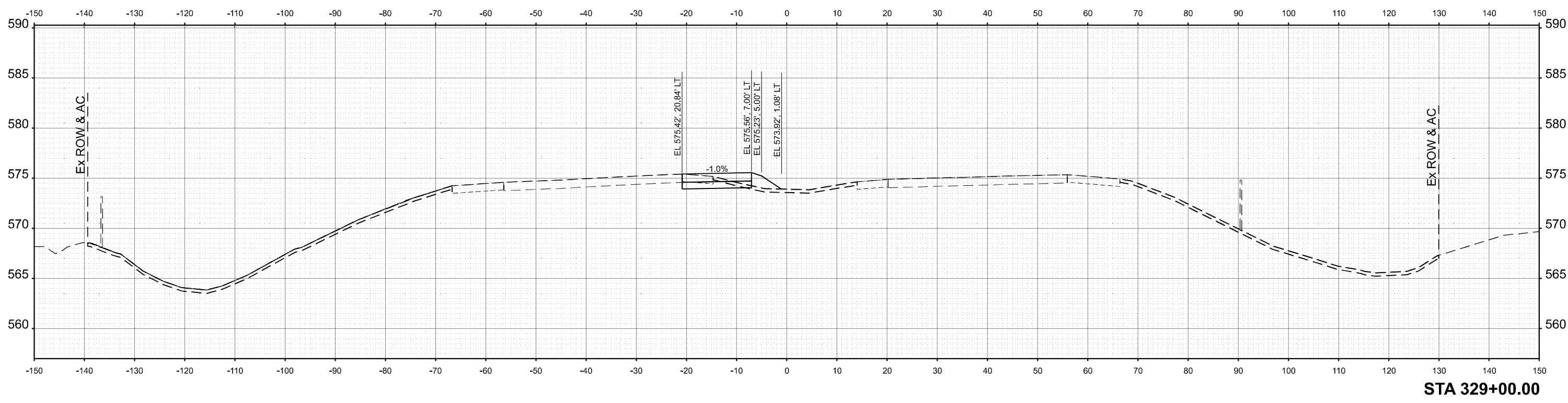
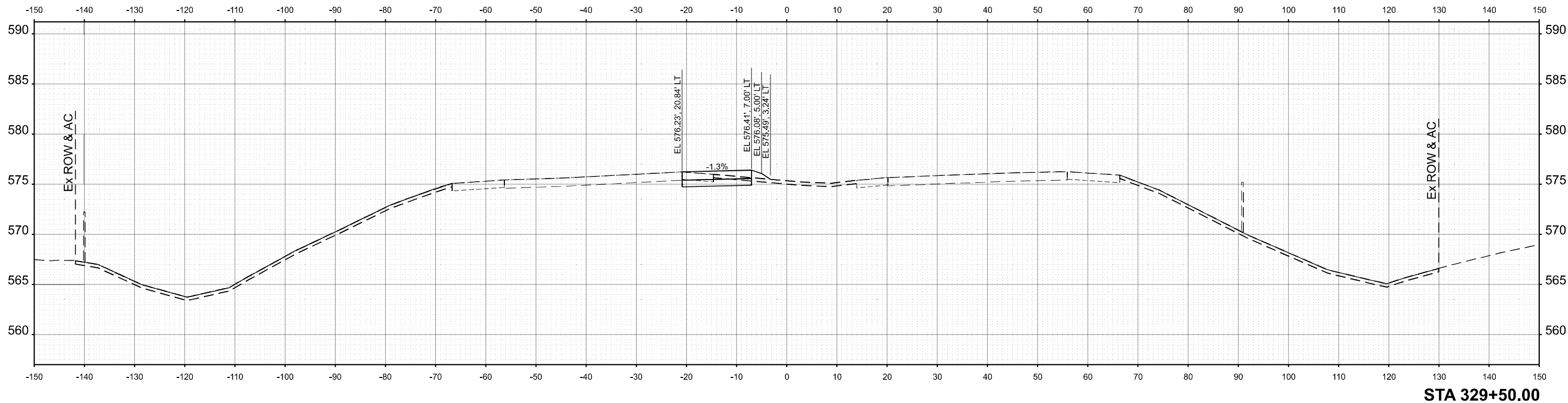

USER NAME = jthill	DESIGNED - VLJ	REVISED -
	DRAWN - TTP	REVISED -
	CHECKED - JMG	REVISED -
PLOT DATE = 3/12/2026	DATE - 3/11/2026	REVISED -

**STATE OF ILLINOIS
 DEPARTMENT OF TRANSPORTATION**

**CROSS SECTIONS PRE-STAGE
 IL 5**

SCALE: 1"=10'H 5'V SHEET 16 OF 83 SHEETS STA. TO STA.

F.A.I. RTE.	SECTION	COUNTY	TOTAL SHEETS	SHEET NO.
74	(81-2)R & (142-1)R	ROCK ISLAND	452	385
CONTRACT NO. 64V40				
		ILLINOIS	FED. AID PROJECT	

MODEL: C:\PR_IL-5_330+00.00 [Sheet]
 FILE NAME: pwr\inp\pwin01.a.e.lansyscorp.com\trans\scorp\pwr\Documents\Projects_2022\CH401401220113\Road\Standard Sheets\Advanced Pre-Stage Contract\25-Cross Sections\26A\40_XS_IL_5_PRE-STAGE_SHT

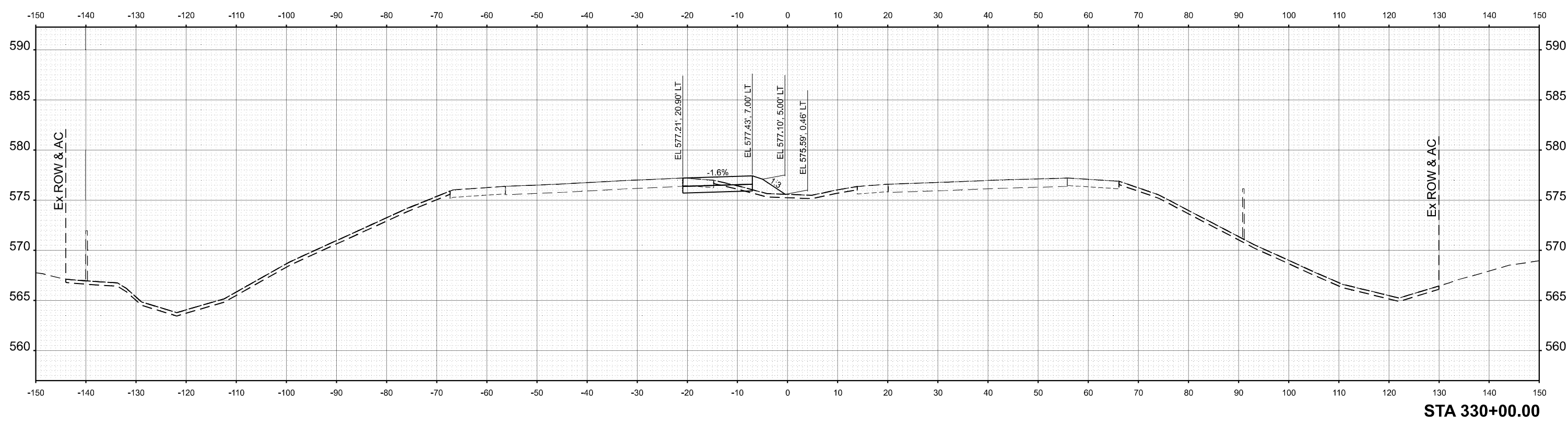
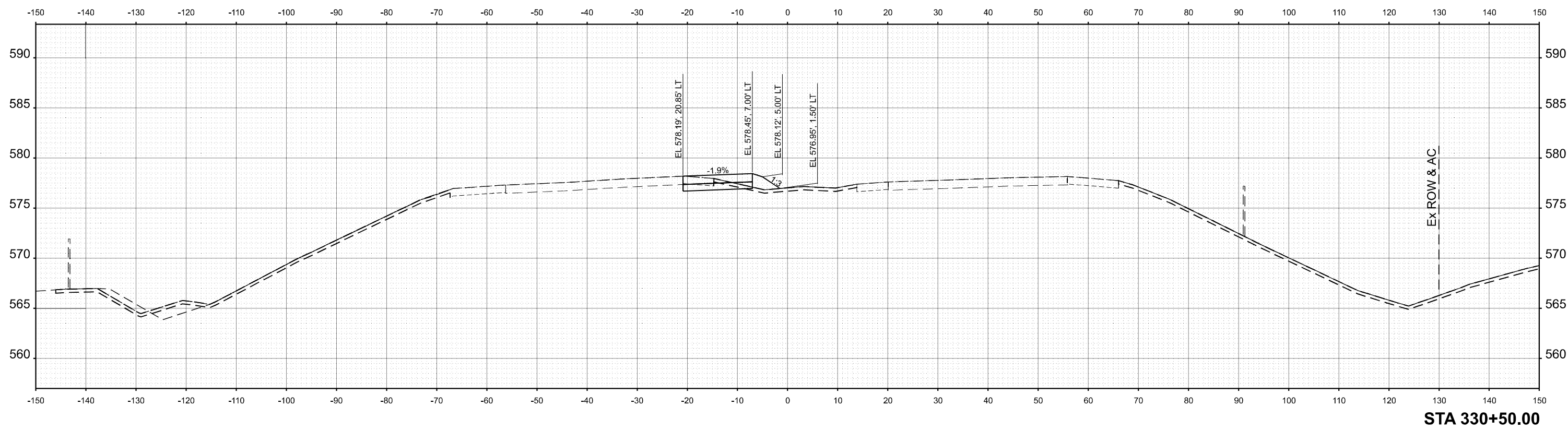

USER NAME = jthill	DESIGNED - VLJ	REVISED -
	DRAWN - TTP	REVISED -
	CHECKED - JMG	REVISED -
PLOT DATE = 3/12/2026	DATE - 3/11/2026	REVISED -

**STATE OF ILLINOIS
 DEPARTMENT OF TRANSPORTATION**

**CROSS SECTIONS PRE-STAGE
 IL 5**

SCALE: 1"=10'H 5'V SHEET 17 OF 83 SHEETS STA. TO STA.

F.A.I. RTE.	SECTION	COUNTY	TOTAL SHEETS	SHEET NO.
74	(81-2)R & (142-1)R	ROCK ISLAND	452	386
CONTRACT NO. 64V40				
ILLINOIS FED. AID PROJECT				

MODEL: C:\PR_IL-5_332+00.00 [Sheet]
 FILE NAME: pwr\inp\pwin101.a.e.transyscorp.com\transyscorp\pwr\Documents\Projects_2022\CH401\401220113\Road\Standard Sheets\Advanced Pre-Stage\Contract\25-Cross Sections\26AV40_XS_IL_5_PRE-STAGE_SHT

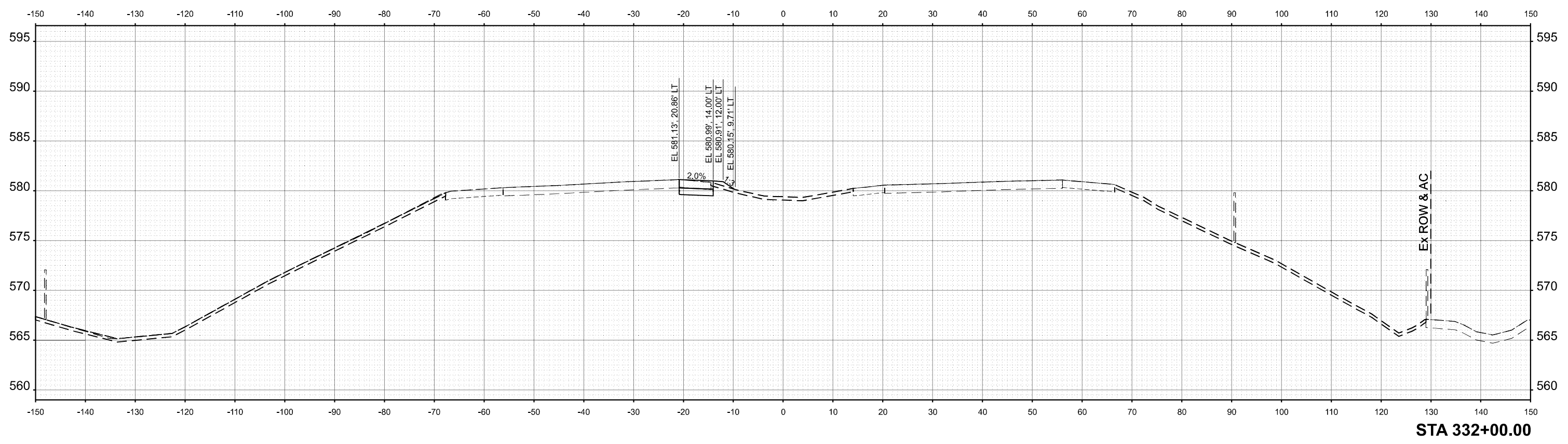
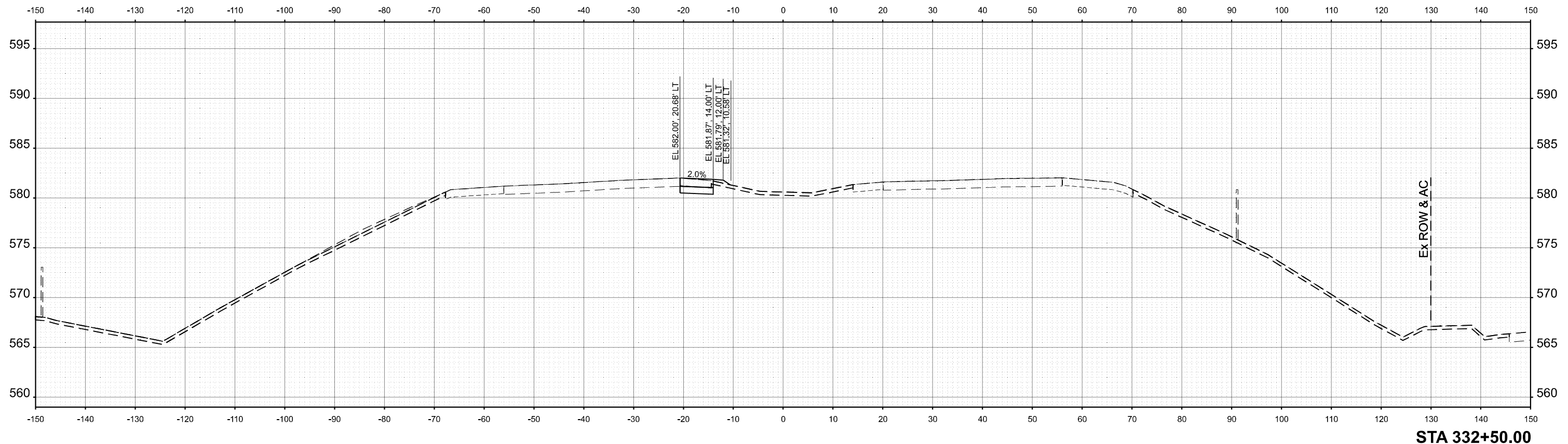

USER NAME = jthill	DESIGNED - VLJ	REVISED -
	DRAWN - TTP	REVISED -
	CHECKED - JMG	REVISED -
PLOT DATE = 3/12/2026	DATE - 3/11/2026	REVISED -

STATE OF ILLINOIS
 DEPARTMENT OF TRANSPORTATION

CROSS SECTIONS PRE-STAGE
 IL 5

SCALE: 1"=10'H 5'V SHEET 19 OF 83 SHEETS STA. TO STA.

F.A.I. RTE.	SECTION	COUNTY	TOTAL SHEETS	SHEET NO.
74	(81-2)R & (142-1)R	ROCK ISLAND	452	388
CONTRACT NO. 64V40				
ILLINOIS FED. AID PROJECT				

MODEL: CL_PR_IL5_333+00.00 [Sheet]
 FILE NAME: pwr\inp\pwin01_a.e.tansyscorp.com\transyscorp\pwr\Documents\Projects_2022\CH401401220113\Road\Standard Sheets\Advanced Pre-Stage\Contract\25-Cross Sections\25-Cross Sections\25-AV40_XS_IL_5_PRE-STAGE_SHT

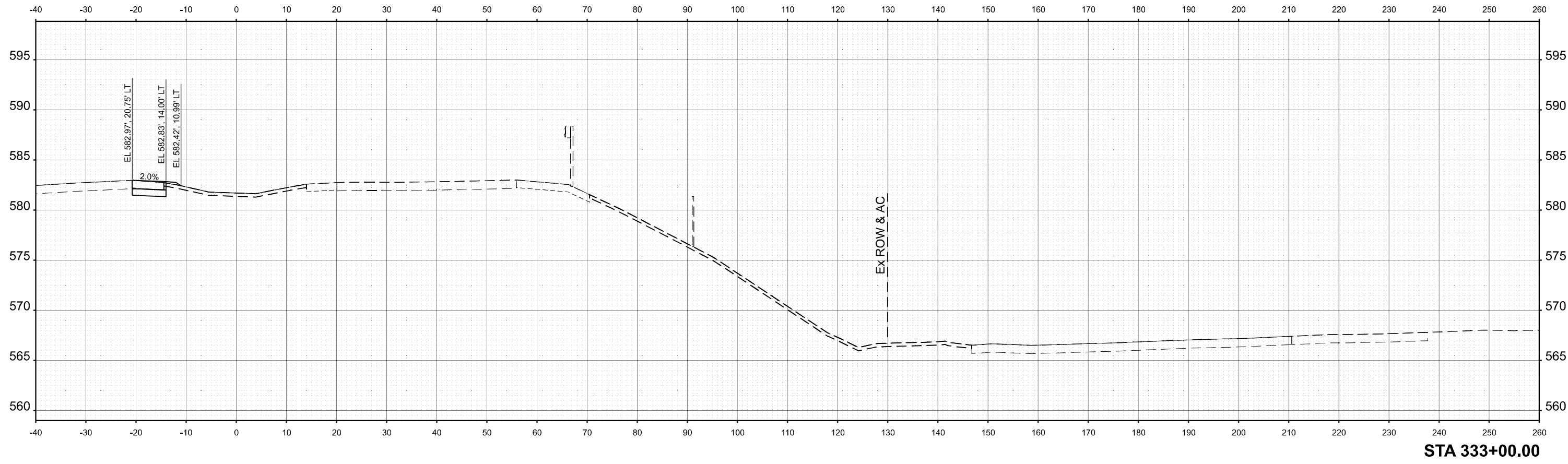

STA 333+00.00

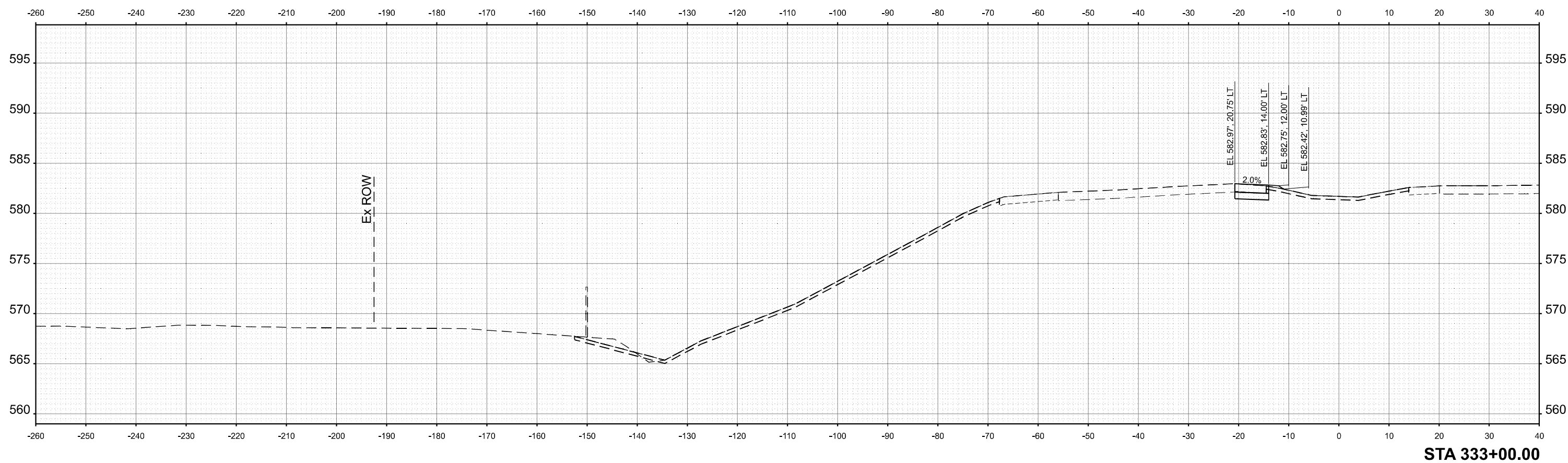

STA 333+00.00



USER NAME = jthill	DESIGNED - VLJ	REVISED -
	DRAWN - TTP	REVISED -
	CHECKED - JMG	REVISED -
PLOT DATE = 3/12/2026	DATE - 3/11/2026	REVISED -

STATE OF ILLINOIS
 DEPARTMENT OF TRANSPORTATION

CROSS SECTIONS PRE-STAGE
 IL 5

SCALE: 10H:5V SHEET 20 OF 83 SHEETS STA. TO STA.

F.A.I. RTE.	SECTION	COUNTY	TOTAL SHEETS	SHEET NO.
74	(81-2)R & (142-1)R	ROCK ISLAND	452	389
CONTRACT NO. 64V40				
ILLINOIS FED. AID PROJECT				

MODEL: C:\PR_IL-5_333+50.00-1 [Sheet]
 FILE NAME: p:\p\p\win101.a.e.transyscorp.com\transyscorp\pw1\Documents\Projects_2022\CH401401220113\Road\Standard Sheets\Advanced Pre-Stage Contract\25-Cross Sections\25-Cross Sections\26A\40_XS_IL_5_PRE-STAGE_SHT

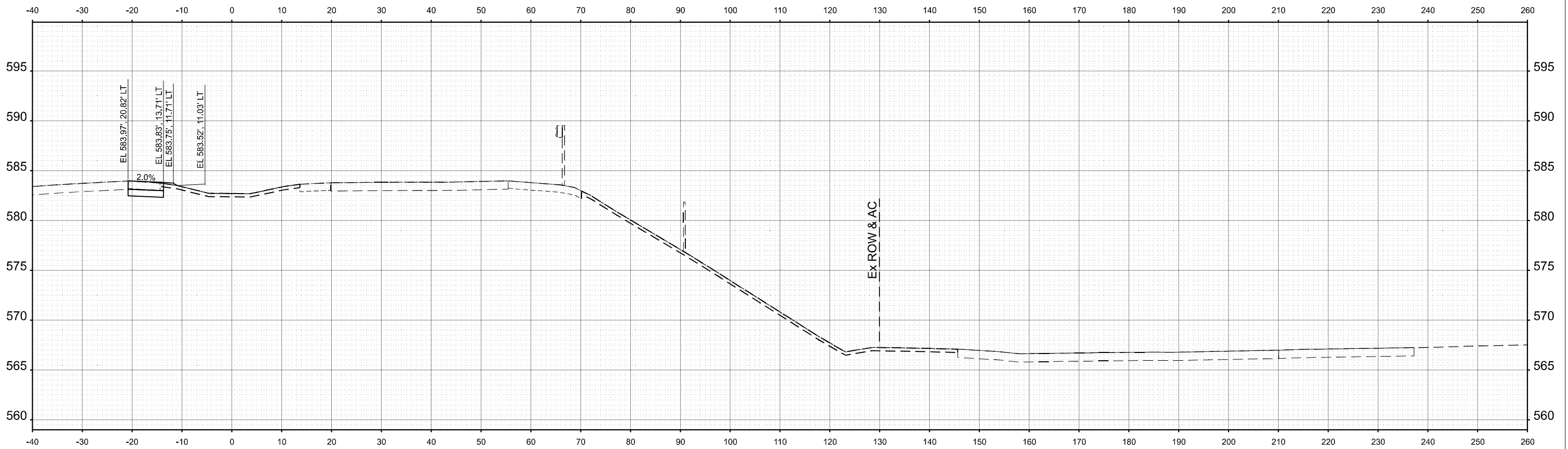

STA 333+50.00



USER NAME = jthill	DESIGNED - VLJ	REVISED -
	DRAWN - TTP	REVISED -
	CHECKED - JMG	REVISED -
PLOT DATE = 3/12/2026	DATE - 3/11/2026	REVISED -

STATE OF ILLINOIS
 DEPARTMENT OF TRANSPORTATION

CROSS SECTIONS PRE-STAGE
 IL 5

SCALE: 10H 5:V SHEET 22 OF 83 SHEETS STA. TO STA.

F.A.I. RTE.	SECTION	COUNTY	TOTAL SHEETS	SHEET NO.
74	(81-2)R & (142-1)R	ROCK ISLAND	452	391
CONTRACT NO. 64V40				
ILLINOIS		FED. AID PROJECT		

MODEL: CL_PR_IL5_334+00.00 [Sheet]
 FILE NAME: pwr\inp\pwin01.a-e.lansyscorp.com\transyscorp\pwr\Documents\Projects_2022\CH401401220113\Road\Standard Sheets\Advanced Pre-Stage Contract\25-Cross Sections\26AV40_XS_IL_5_PRE-STAGE_SHT

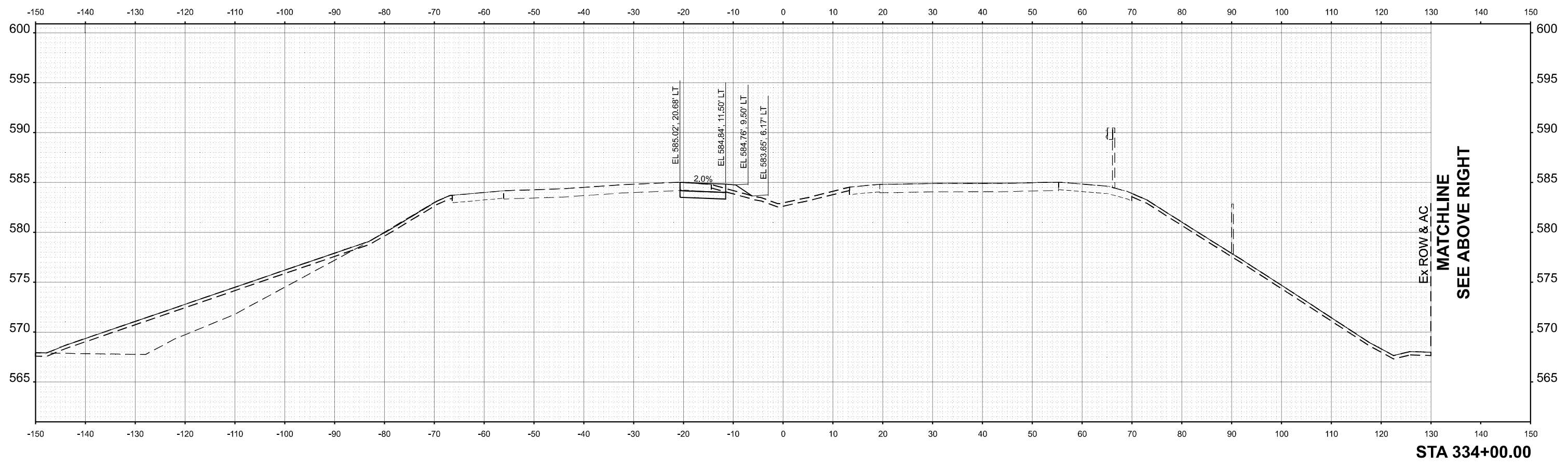
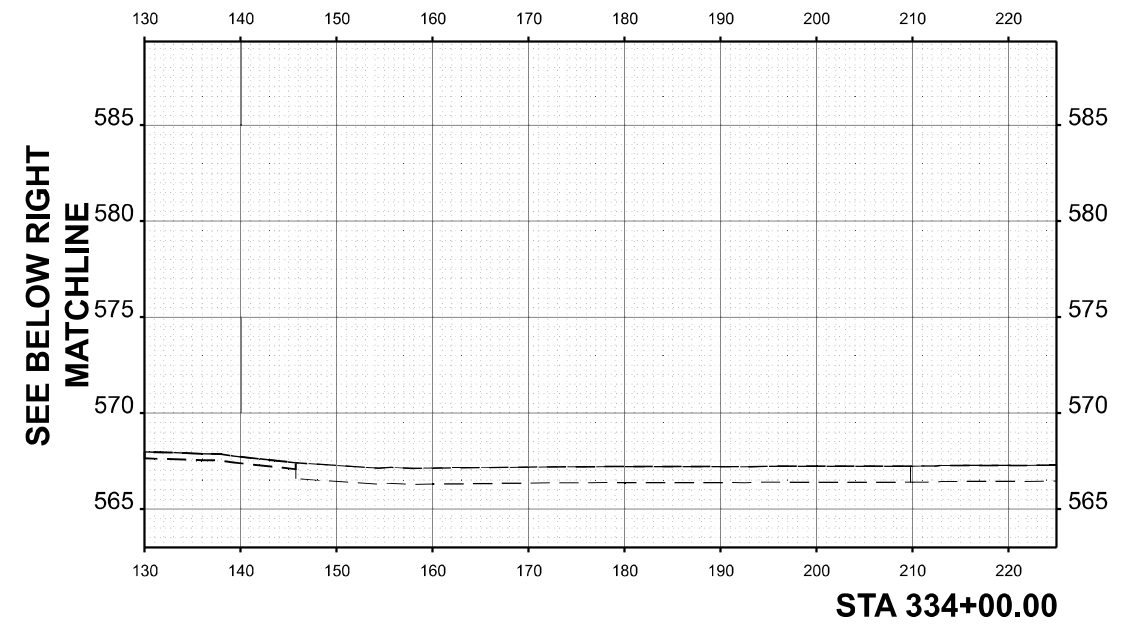

USER NAME = jthill	DESIGNED - VLJ	REVISED -
	DRAWN - TTP	REVISED -
	CHECKED - JMG	REVISED -
PLOT DATE = 3/12/2026	DATE - 3/11/2026	REVISED -

STATE OF ILLINOIS
 DEPARTMENT OF TRANSPORTATION

CROSS SECTIONS PRE-STAGE
 IL 5

SCALE: 1"=10'H 5'V SHEET 23 OF 83 SHEETS STA. TO STA.

F.A.I. RTE.	SECTION	COUNTY	TOTAL SHEETS	SHEET NO.
74	(81-2)R & (142-1)R	ROCK ISLAND	452	392
CONTRACT NO. 64V40				
ILLINOIS		FED. AID PROJECT		

MODEL: C:\PR_IL5_334+50.00 [Sheet]
 FILE NAME: pwr\inp\pwin01.a-e.lansyscorp.com\transyscorp\pwr\Documents\Projects_2022\CH401401220113\Road\Standard Sheets\Advanced Pre-Stage\Contract25-Cross Sections\D26A\40_XS_IL_5_PRE-STAGE_SHT

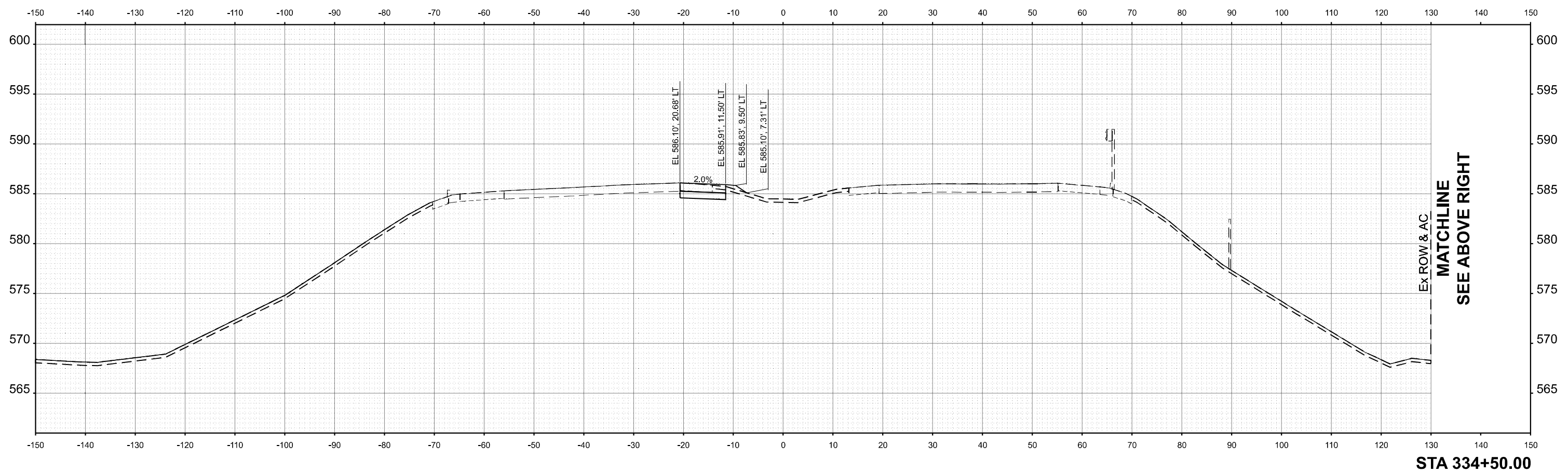
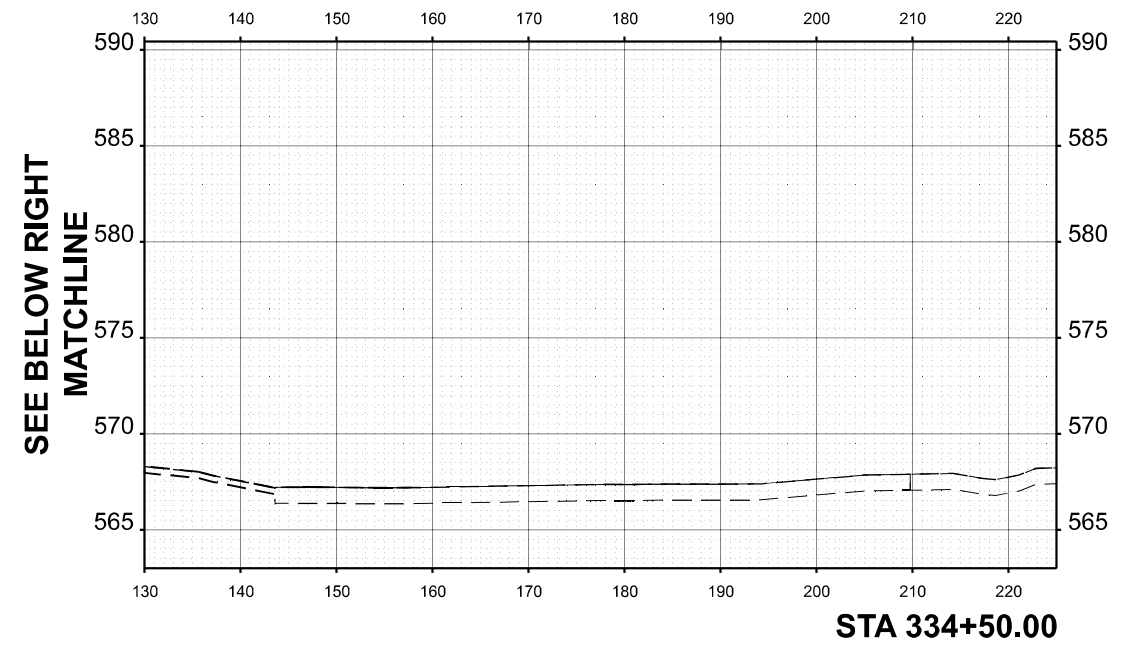

USER NAME = jthill	DESIGNED - VLJ	REVISED -
	DRAWN - TTP	REVISED -
	CHECKED - JMG	REVISED -
PLOT DATE = 3/12/2026	DATE - 3/11/2026	REVISED -

STATE OF ILLINOIS
 DEPARTMENT OF TRANSPORTATION

CROSS SECTIONS PRE-STAGE
 IL 5

SCALE: 1"=10'H 5'V SHEET 24 OF 83 SHEETS STA. TO STA.

F.A.I. RTE.	SECTION	COUNTY	TOTAL SHEETS	SHEET NO.
74	(81-2)R & (142-1)R	ROCK ISLAND	452	393
CONTRACT NO. 64V40				
ILLINOIS FED. AID PROJECT				

MODEL: C:\PR_IL-5_335+00.00 [Sheet]
 FILE NAME: p:\p\p\win10_a-e.lansyscorp.com\transyscorp\pw1\Documents\Projects_2022\CH401401220113\Road\Standard Sheets\Advanced Pre-Stage Contract\25-Cross Sections\ID26A\40_XS_IL_5_PRE-STAGE_SHT

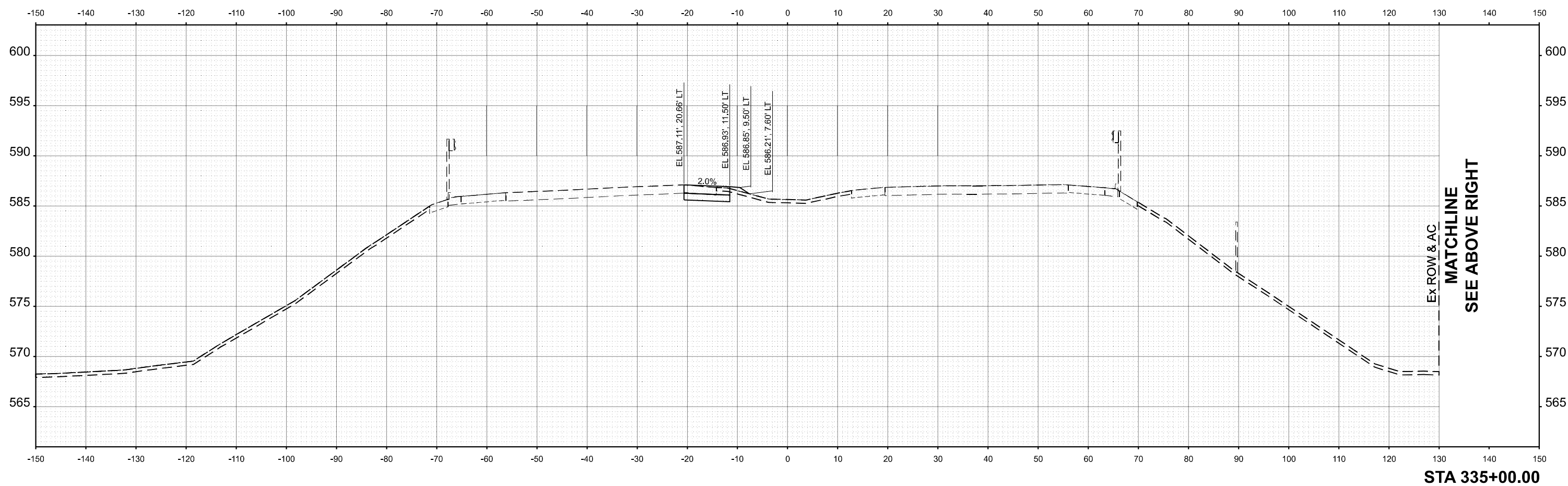
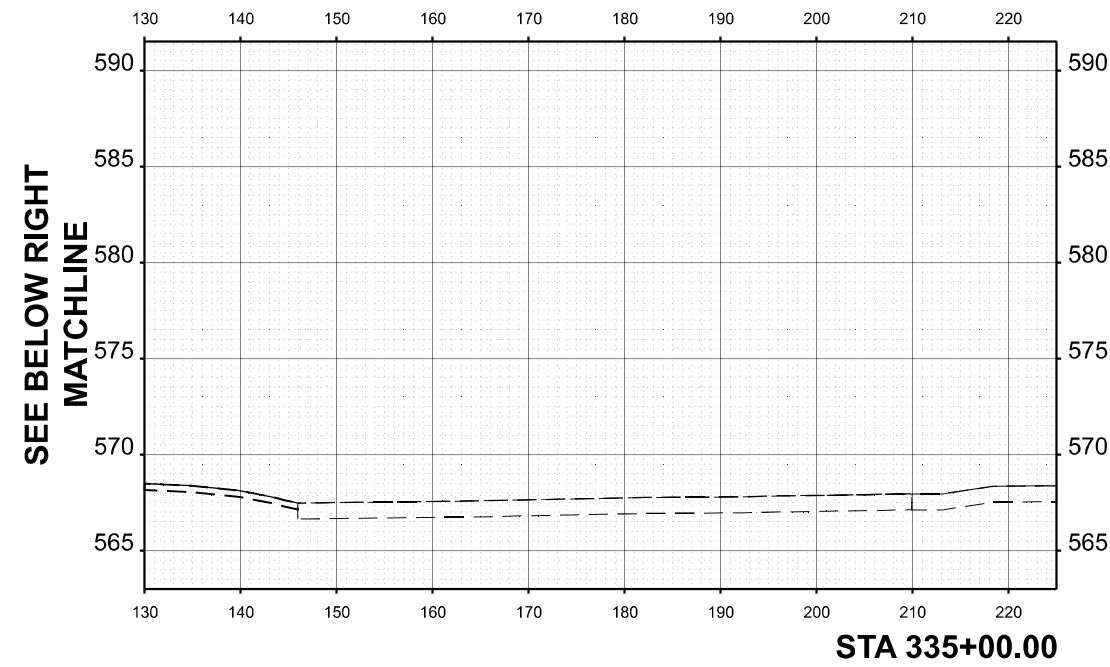

USER NAME = jthill	DESIGNED - VLJ	REVISED -
	DRAWN - TTP	REVISED -
	CHECKED - JMG	REVISED -
PLOT DATE = 3/12/2026	DATE - 3/11/2026	REVISED -

STATE OF ILLINOIS
 DEPARTMENT OF TRANSPORTATION

CROSS SECTIONS PRE-STAGE
 IL 5

SCALE: 1"=10'H 5'V SHEET 25 OF 83 SHEETS STA. TO STA.

F.A.I. RTE.	SECTION	COUNTY	TOTAL SHEETS	SHEET NO.
74	(81-2)R & (142-1)R	ROCK ISLAND	452	394
CONTRACT NO. 64V40				
ILLINOIS		FED. AID PROJECT		

MODEL: CL_PR_IL5_335+50.00 [Sheet]
 FILE NAME: pw\inp\win10_a-e.lansyscorp.com\transyscorp\pw1\Documents\Projects_2022\CH401401220113\Road\Standard Sheets\Advanced Pre-Stage Contract\25-Cross Sections\26A\40_XS_IL_5_PRE-STAGE_SHT

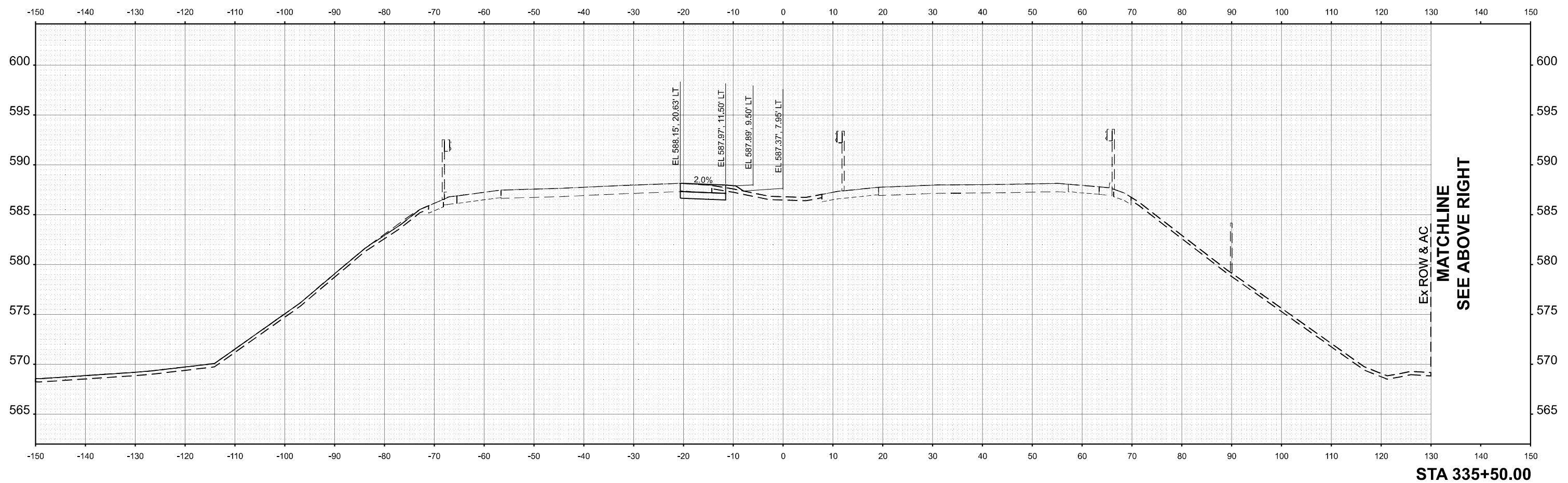
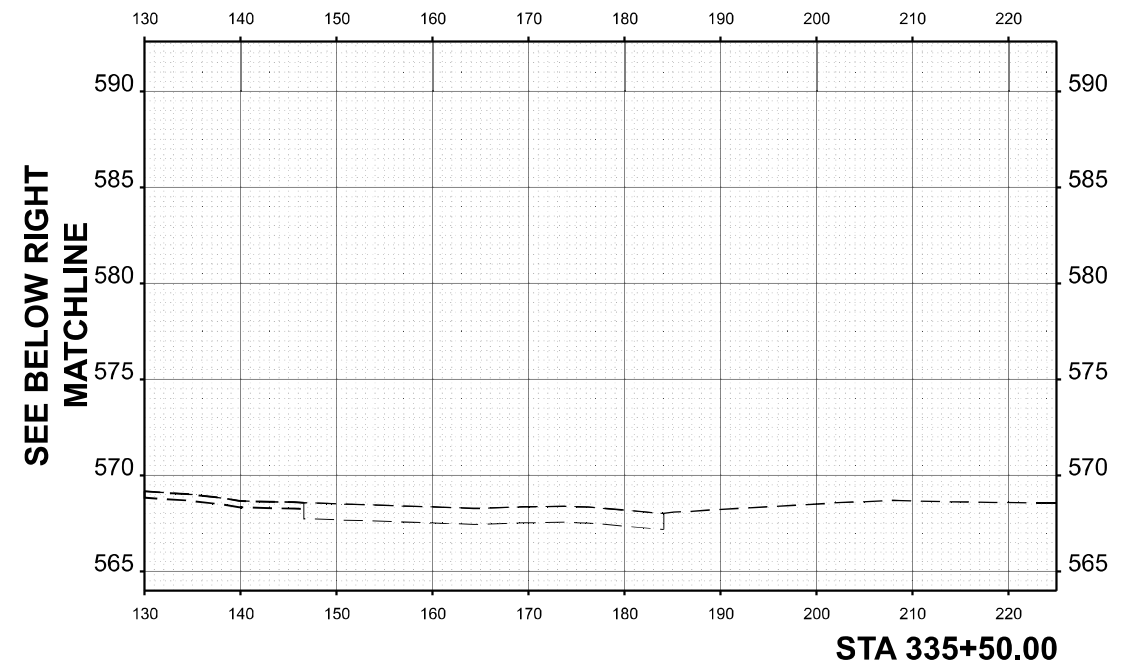

USER NAME = jthill	DESIGNED - VLJ	REVISED -
	DRAWN - TTP	REVISED -
	CHECKED - JMG	REVISED -
PLOT DATE = 3/12/2026	DATE - 3/11/2026	REVISED -

STATE OF ILLINOIS
 DEPARTMENT OF TRANSPORTATION

CROSS SECTIONS PRE-STAGE
 IL 5

SCALE: 1"=10'H 5'V SHEET 26 OF 83 SHEETS STA. TO STA.

F.A.I. RTE.	SECTION	COUNTY	TOTAL SHEETS	SHEET NO.
74	(81-2)R & (142-1)R	ROCK ISLAND	452	395
CONTRACT NO. 64V40				
ILLINOIS		FED. AID PROJECT		

MODEL: C:\PR_IL-5_336+00.00 [Sheet]
 FILE NAME: pwr\inp\win01_a.e.transyscorp.com\transyscorp\pwr\Documents\Projects_2022\CH401401220113\Road\Standard Sheets\Advanced Pre-Stage\Contract\25-Cross Sections\26A\40_XS_IL_5_PRE-STAGE_SHT

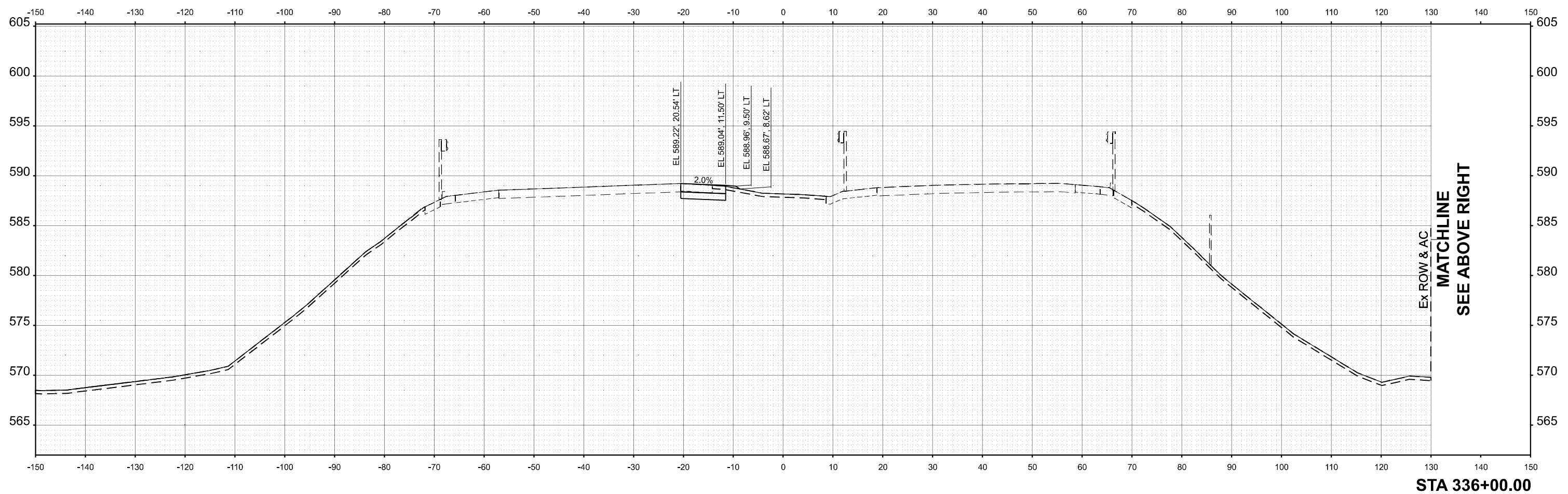
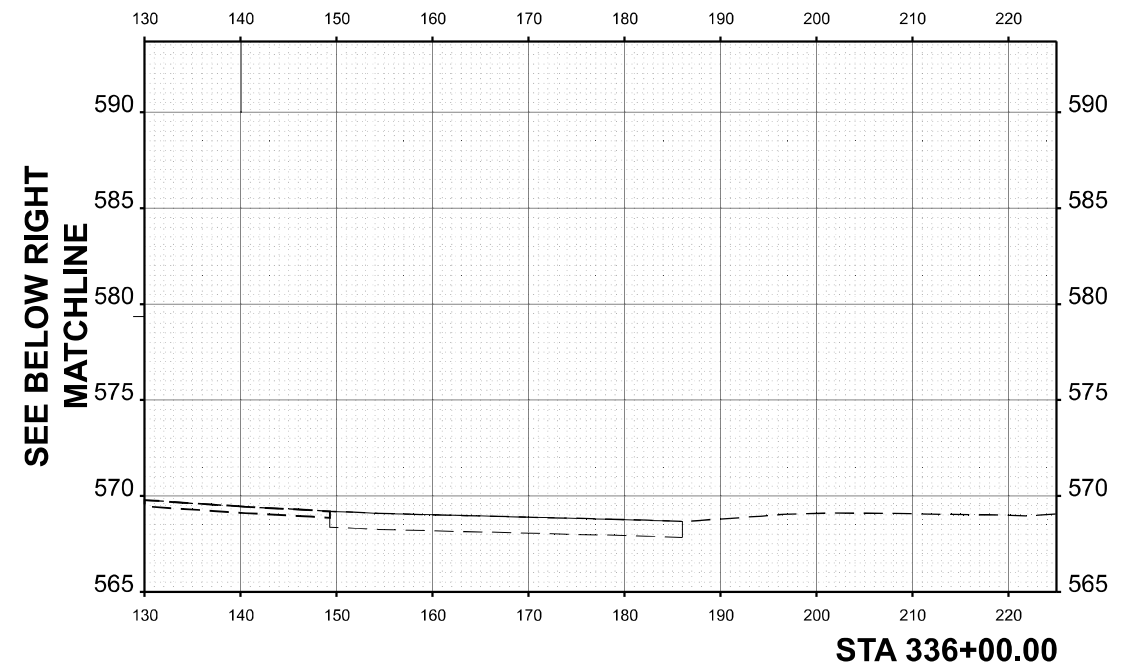

USER NAME = jthill	DESIGNED - VLJ	REVISED -
	DRAWN - TTP	REVISED -
	CHECKED - JMG	REVISED -
PLOT DATE = 3/12/2026	DATE - 3/11/2026	REVISED -

STATE OF ILLINOIS
 DEPARTMENT OF TRANSPORTATION

CROSS SECTIONS PRE-STAGE
 IL 5

SCALE: 1"=10'H 5'V SHEET 27 OF 83 SHEETS STA. TO STA.

F.A.I. RTE.	SECTION	COUNTY	TOTAL SHEETS	SHEET NO.
74	(81-2)R & (142-1)R	ROCK ISLAND	452	396
CONTRACT NO. 64V40				
		ILLINOIS	FED. AID PROJECT	

MODEL: C:\PR_IL5_336+06.78 [Sheet]
 FILE NAME: p:\p\p\win101_a-e.lansyscorp.com\transyscorp\pw1\Documents\Projects_2022\CH401401220113\Road\Standard Sheets\Advanced Pre-Stage Contract\25-Cross Sections\25-Cross Sections\2564V40_XS_IL5_PRE-STAGE_SHT

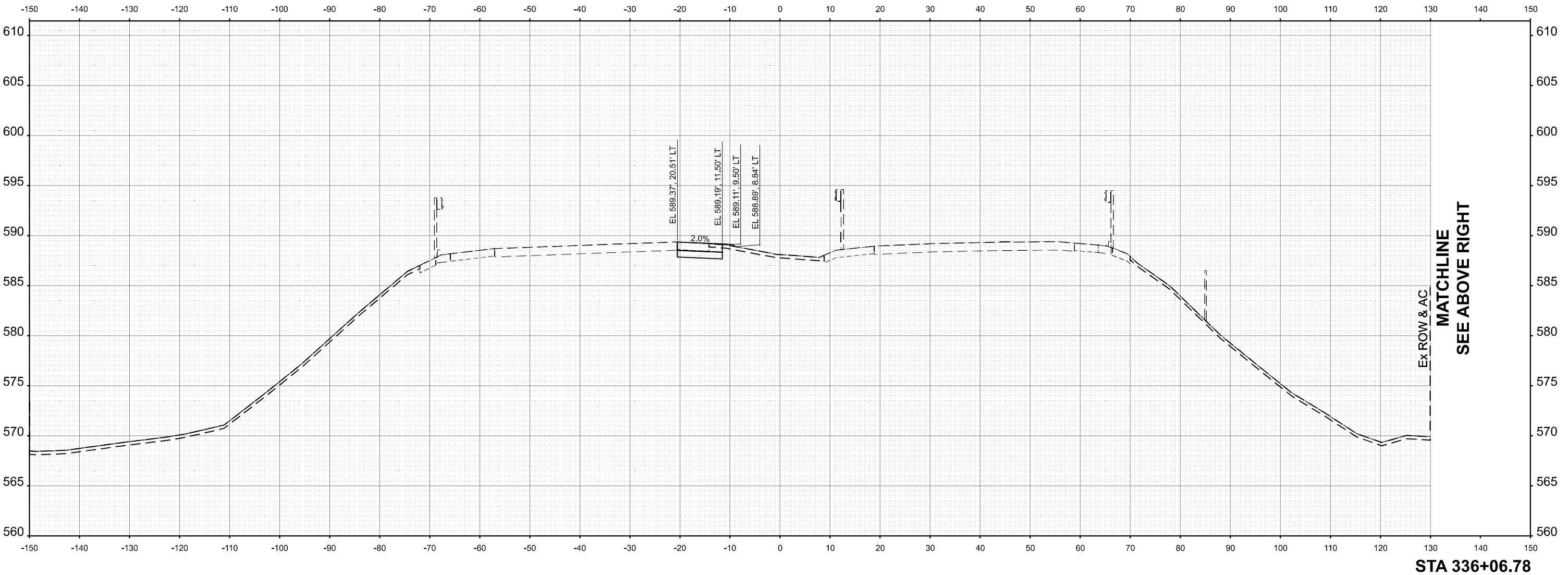
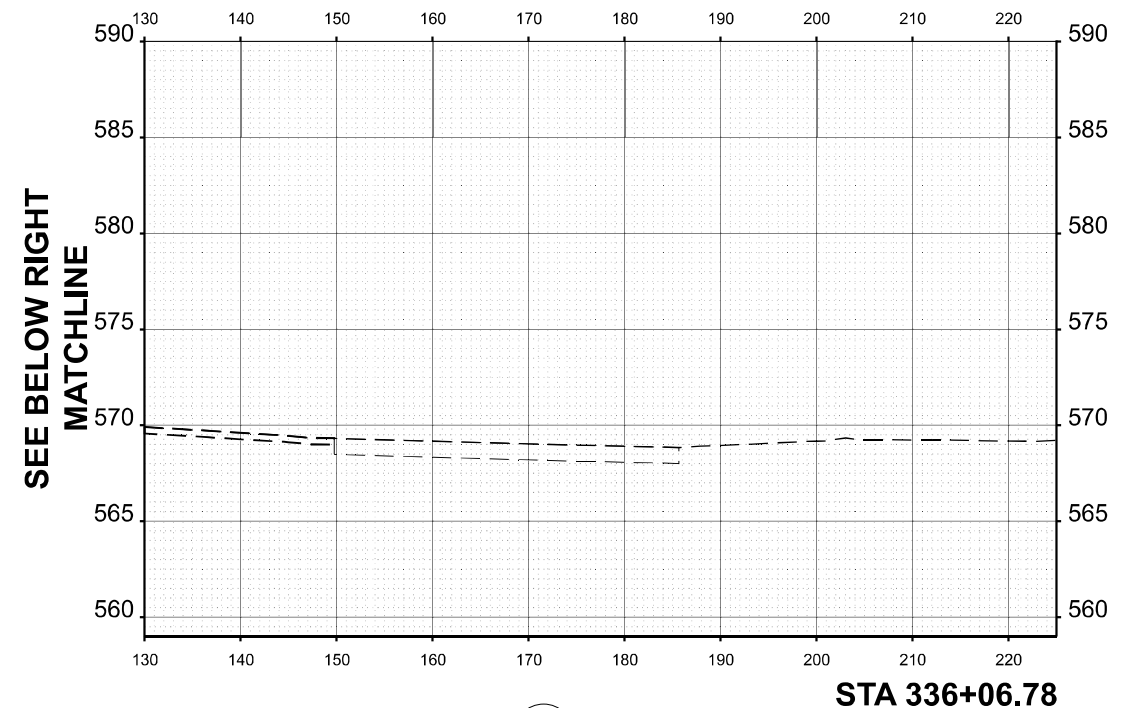

USER NAME = jthill	DESIGNED - VLJ	REVISED -
	DRAWN - TTP	REVISED -
	CHECKED - JMG	REVISED -
PLOT DATE = 3/12/2026	DATE - 3/11/2026	REVISED -

STATE OF ILLINOIS
 DEPARTMENT OF TRANSPORTATION

CROSS SECTIONS PRE-STAGE
 IL 5

SCALE: 10:H 5:V SHEET 28 OF 83 SHEETS STA. TO STA.

F.A.I. RTE.	SECTION	COUNTY	TOTAL SHEETS	SHEET NO.
74	(81-2)R & (142-1)R	ROCK ISLAND	452	397
CONTRACT NO. 64V40				
ILLINOIS FED. AID PROJECT				

MODEL: C:\PR_IL-5_338+79.49 [Sheet]
 FILE NAME: pw\inpwin01.ae.lansyscorp.com\transp\pwr1\Documents\Projects_2022\CH401401220113\Road\Standard Sheets\Advanced Pre-Stage Contract\25-Cross Sections\26A\40_XS_IL_5_PRE-STAGE_SHT

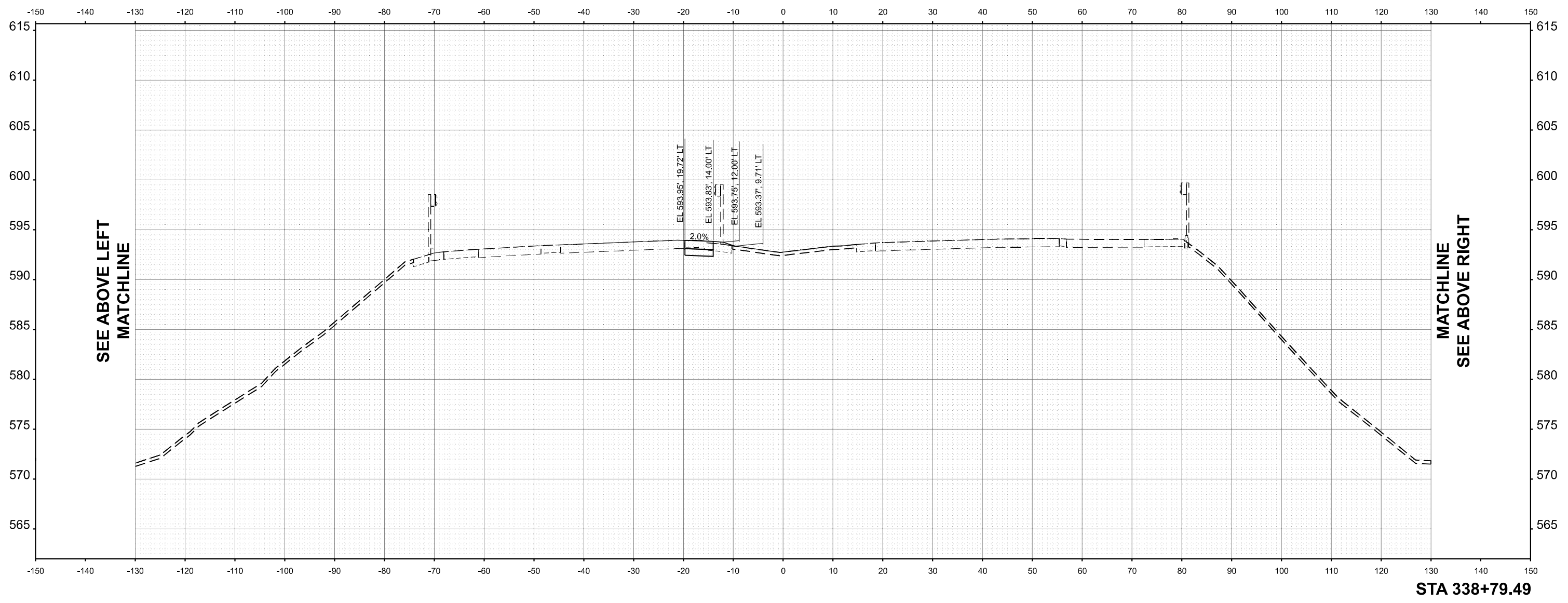
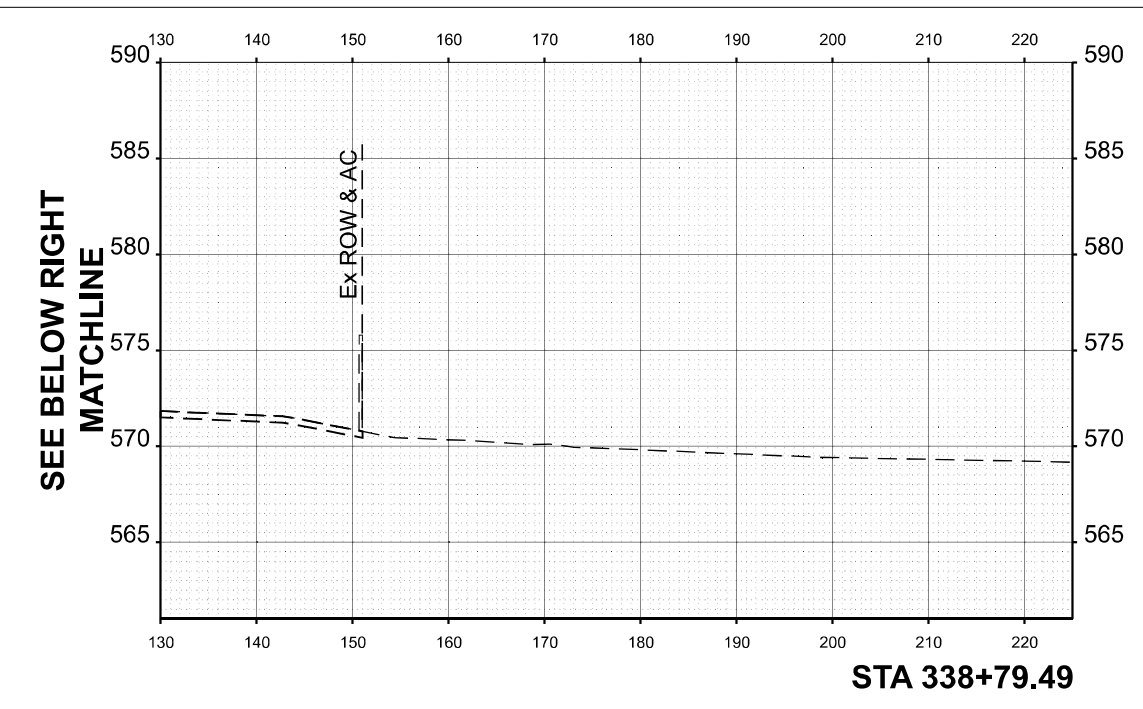
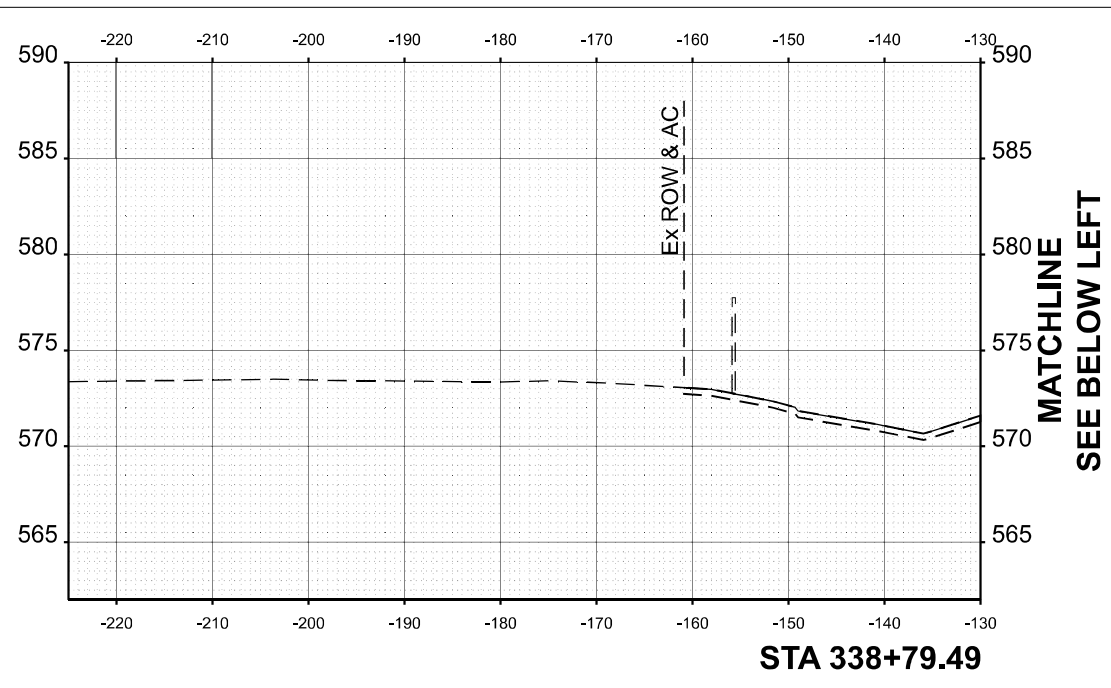

USER NAME = jthill	DESIGNED - VLJ	REVISED -
	DRAWN - TTP	REVISED -
	CHECKED - JMG	REVISED -
PLOT DATE = 3/12/2026	DATE - 3/11/2026	REVISED -

**STATE OF ILLINOIS
 DEPARTMENT OF TRANSPORTATION**

**CROSS SECTIONS PRE-STAGE
 IL 5**

SCALE: 10'H 5'V SHEET 29 OF 83 SHEETS STA. TO STA.

F.A.I. RTE.	SECTION	COUNTY	TOTAL SHEETS	SHEET NO.
74	(81-2)R & (142-1)R	ROCK ISLAND	452	398
CONTRACT NO. 64V40				
		ILLINOIS	FED. AID PROJECT	

MODEL: CL_PR_IL5_339+00.00 [Sheet]
 FILE NAME: pw\inp\win01.ae.lansyscorp.com\transyscorp\pw\Road\Standard Sheets\Advanced Pre-Stage Contract\25-Cross Sections\26A\40_XS_IL_5_PRE-STAGE_SHT

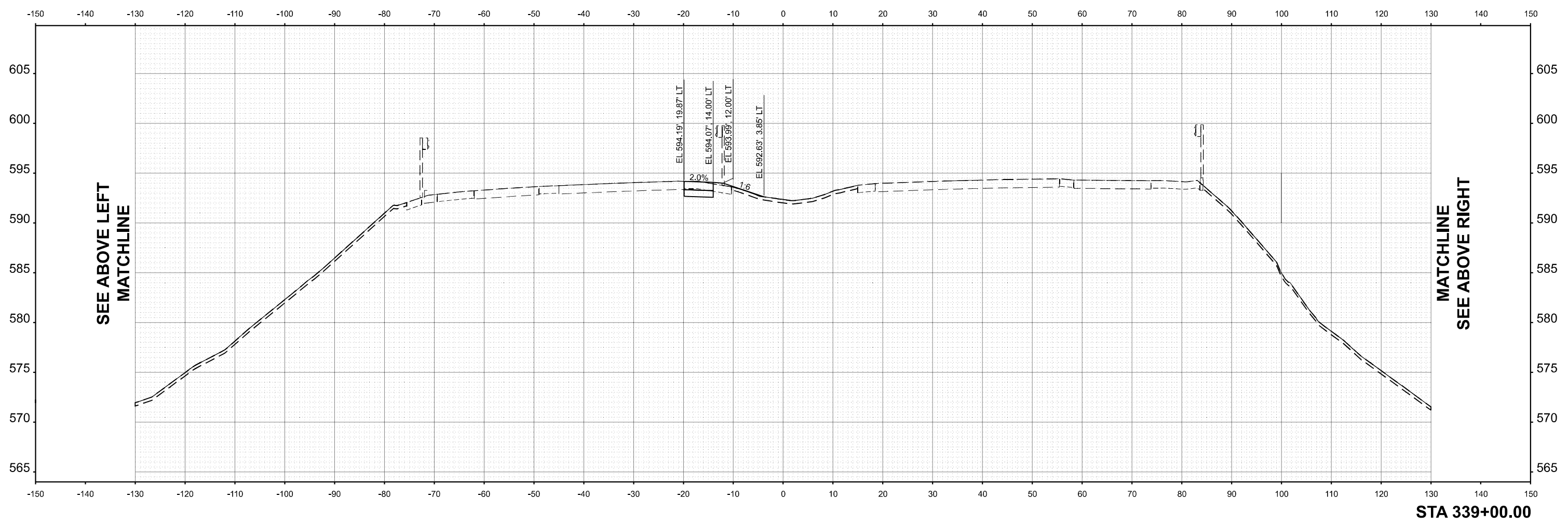
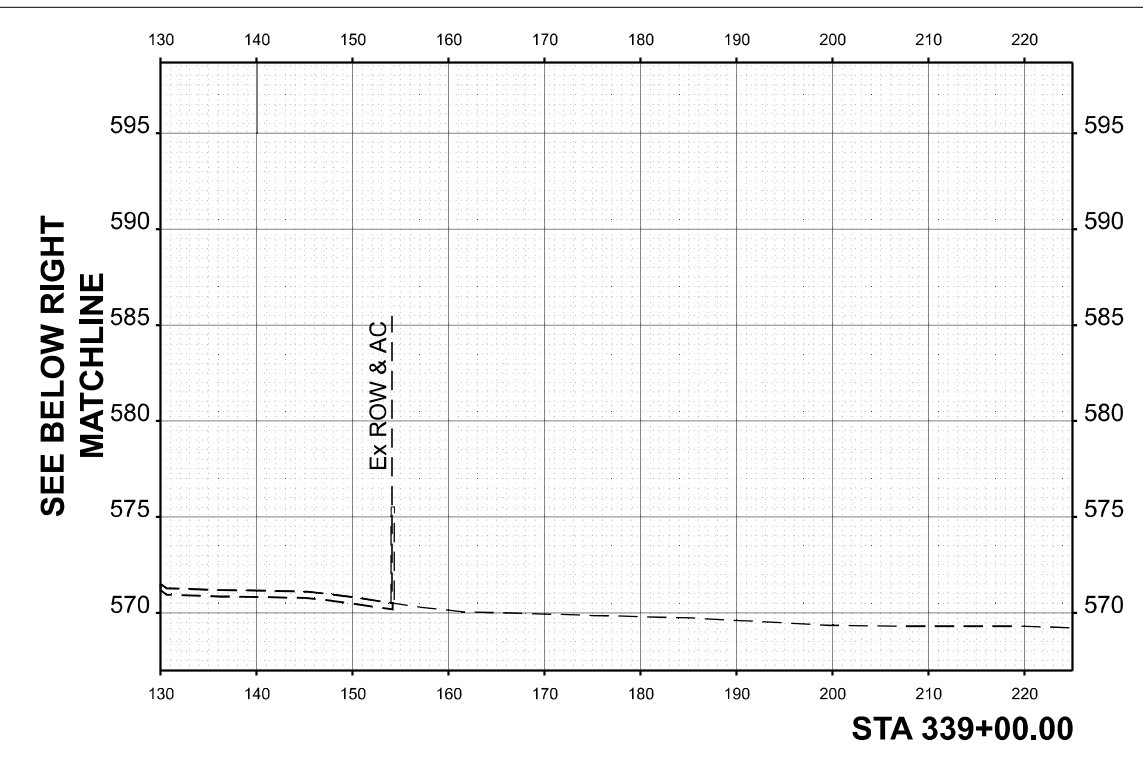
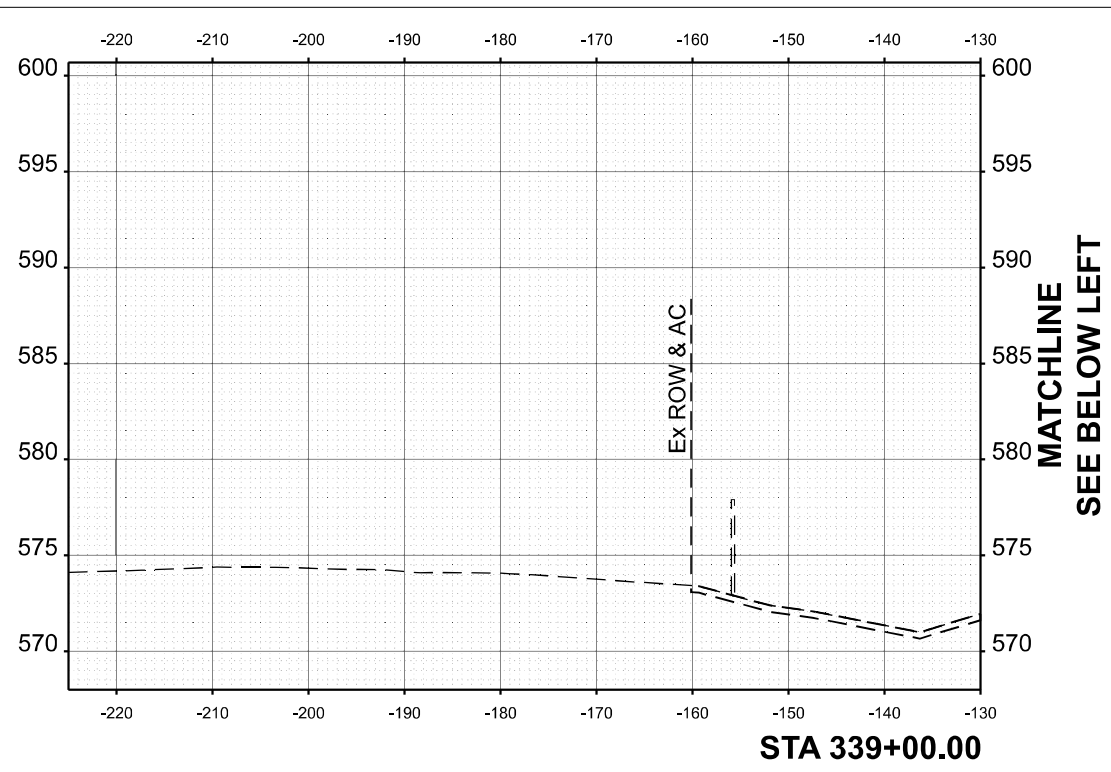

USER NAME = jthill	DESIGNED - VLJ	REVISED -
	DRAWN - TTP	REVISED -
	CHECKED - JMG	REVISED -
PLOT DATE = 3/12/2026	DATE - 3/11/2026	REVISED -

STATE OF ILLINOIS
 DEPARTMENT OF TRANSPORTATION

CROSS SECTIONS PRE-STAGE
 IL 5

SCALE: 1"=10'H 5'V SHEET 30 OF 83 SHEETS STA. TO STA.

F.A.I. RTE.	SECTION	COUNTY	TOTAL SHEETS	SHEET NO.
74	(81-2)R & (142-1)R	ROCK ISLAND	452	399
CONTRACT NO. 64V40				
ILLINOIS FED. AID PROJECT				

MODEL: CL_PR_IL5_339+50.00 (Sheet)
 FILE NAME: pw\p\pwin01.ae.tansyscorp.com\transyscorp\pw1\Documents\Projects_2022\CH401\401220113\Road\Standard Sheets\Advanced Pre-Stage Contract\25-Cross Sections\25-Cross Sections\ID26AV40_XS_IL_5_PRE-STAGE_SHT

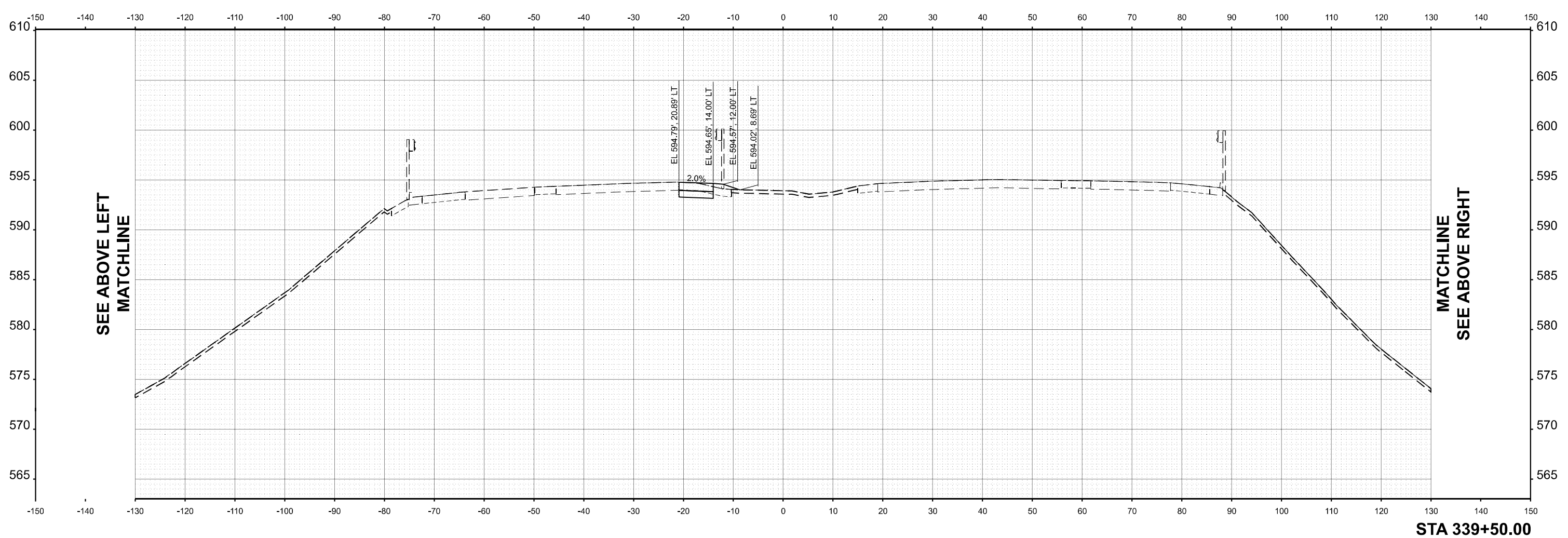
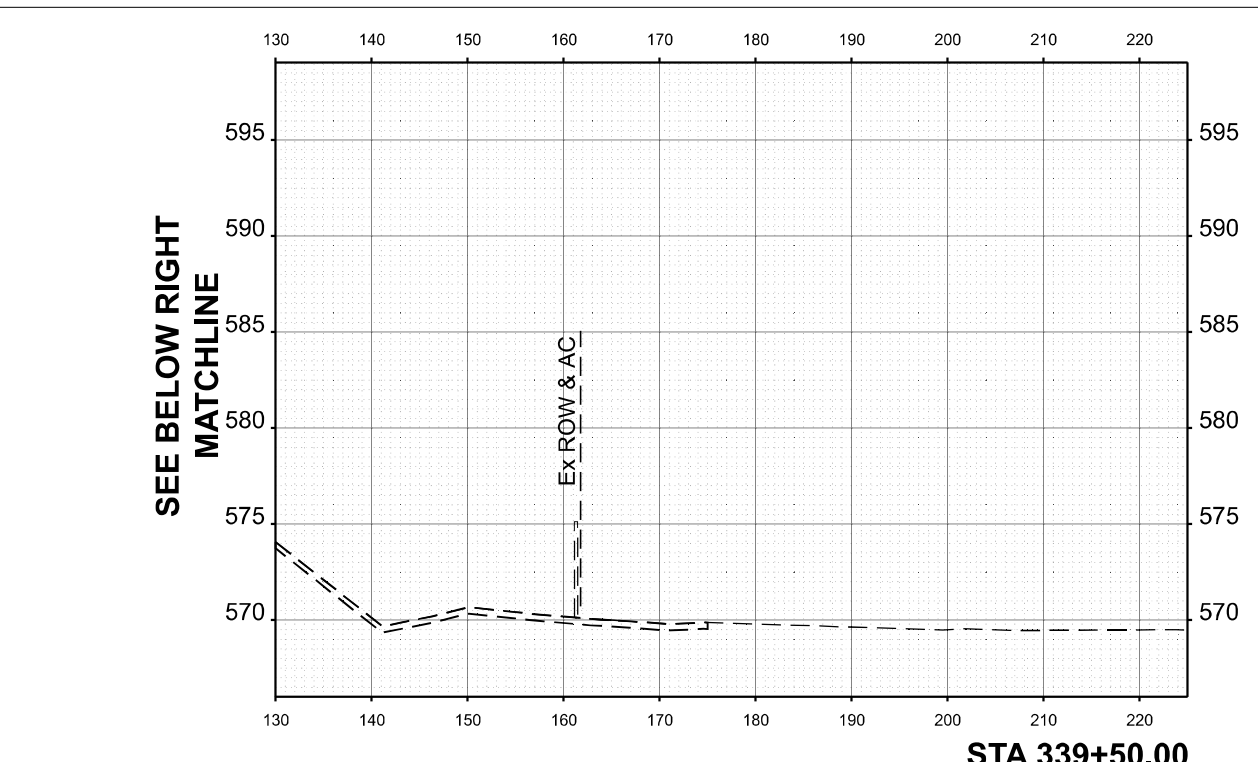
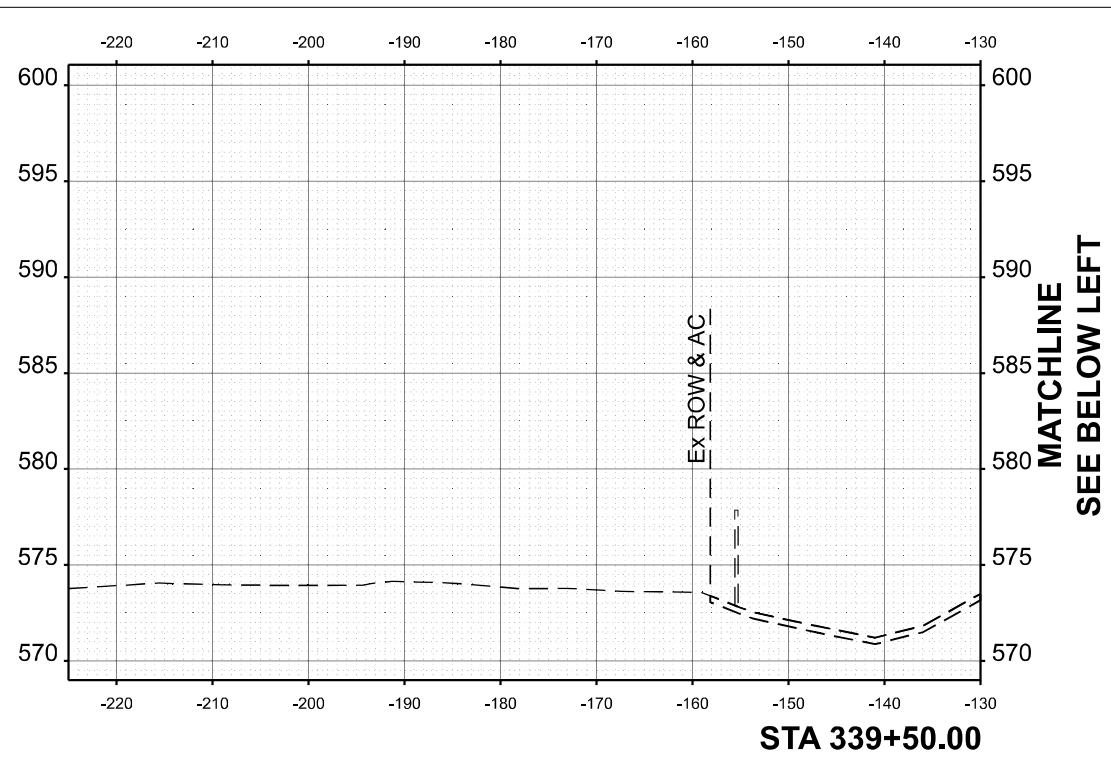

USER NAME = jthill	DESIGNED - VLJ	REVISED -
	DRAWN - TTP	REVISED -
	CHECKED - JMG	REVISED -
PLOT DATE = 3/12/2026	DATE - 3/11/2026	REVISED -

STATE OF ILLINOIS
 DEPARTMENT OF TRANSPORTATION

CROSS SECTIONS PRE-STAGE
 IL 5

SCALE: 1"=10'H 5'V SHEET 31 OF 83 SHEETS STA. TO STA.

F.A.I. RTE.	SECTION	COUNTY	TOTAL SHEETS	SHEET NO.
74	(81-2)R & (142-1)R	ROCK ISLAND	452	400
CONTRACT NO. 64V40				
ILLINOIS FED. AID PROJECT				