

F.A.J. RTE.	SECTION	COUNTY	TOTAL SHEETS	SHEET NO.
9183	22-00235-01-RS	ST. CLAIR	29	01
FEDERAL-AID PROJECT			CONTRACT NO: 97869	

STATE OF ILLINOIS
DEPARTMENT OF TRANSPORTATION
PLANS FOR PROPOSED
FAU ROUTE 9183
CITY OF EAST SAINT LOUIS
MARTIN LUTHER KING BLVD. IMPROVEMENTS
SEC 22-00235-01-RS
PROJECT NO: 6CXX(016)
JOB NO. C-98-007-26
ST. CLAIR COUNTY
STP-S FUNDS

INDEX OF SHEETS 06-12-2026 LETTING ITEM 175

- 01 COVER SHEET
- 02 GENERAL NOTES AND COMMITMENTS
- 03-04 SUMMARY OF QUANTITIES
- 05 TYPICAL SECTIONS
- 06-07 SCHEDULES OF QUANTITIES
- 08-12 REMOVAL PLAN
- 13-17 ROADWAY PLAN
- 18-22 PAVEMENT MARKING PLAN
- 23-28 CURB RAMP DETAILS
- 29 MISCELLANEOUS DETAILS

LIST OF STANDARDS

- 000001-09 STANDARD SYMBOLS, ABBREVIATIONS, AND PATTERNS
- 001006 DECIMAL OF AN INCH AND OF A FOOT
- 424001-12 PERPENDICULAR CURB RAMPS FOR SIDEWALKS
- 424011-06 CORNER PARALLEL CURB RAMPS FOR SIDEWALKS
- 424021-07 DEPRESSED CORNER FOR SIDEWALKS
- 424031-03 MEDIAN PEDESTRIAN CROSSINGS
- 442201-04 CLASS C AND D PATCHES
- 602301-04 INLET, TYPE A
- 604006-05 FRAME AND GRATE, TYPE 3
- 604081-05 FRAME AND GRATE, TYPE 24
- 606001-09 CONCRETE CURB TYPE B AND COMBINATION CURB AND GUTTER
- 608301-04 PC CONCRETE ISLANDS AND MEDIANS
- 701301-04 LANE CLOSURE, 2L, 2W, SHORT TERM OPERATIONS
- 701311-03 LANE CLOSURE, 2L, 2W, MOVING OPERATIONS - DAY ONLY
- 701501-06 URBAN LANE CLOSURE, 2L, 2W, UNDIVIDED
- 701502-09 URBAN LANE CLOSURE, 2L, 2W, WITH BIDIRECTIONAL LEFT TURN LANE
- 701606-10 URBAN SINGLE LANE CLOSURE, MULTILANE, 2W WITH MOUNTABLE MEDIAN
- 701701-10 URBAN LANE CLOSURE, MULTILANE INTERSECTION
- 701801-08 SIDEWALK, CORNER, OR CROSSWALK CLOSURE
- 701901-11 TRAFFIC CONTROL DEVICES
- 720001-01 SIGN PANEL MOUNTING DETAILS
- 720006-04 SIGN PANEL ERECTION DETAILS
- 728001-01 TELESCOPING STEEL SIGN SUPPORT
- 780001-05 TYPICAL PAVEMENT MARKINGS



ST. CLAIR COUNTY
LOCATION OF SECTION INDICATED THUS - ■

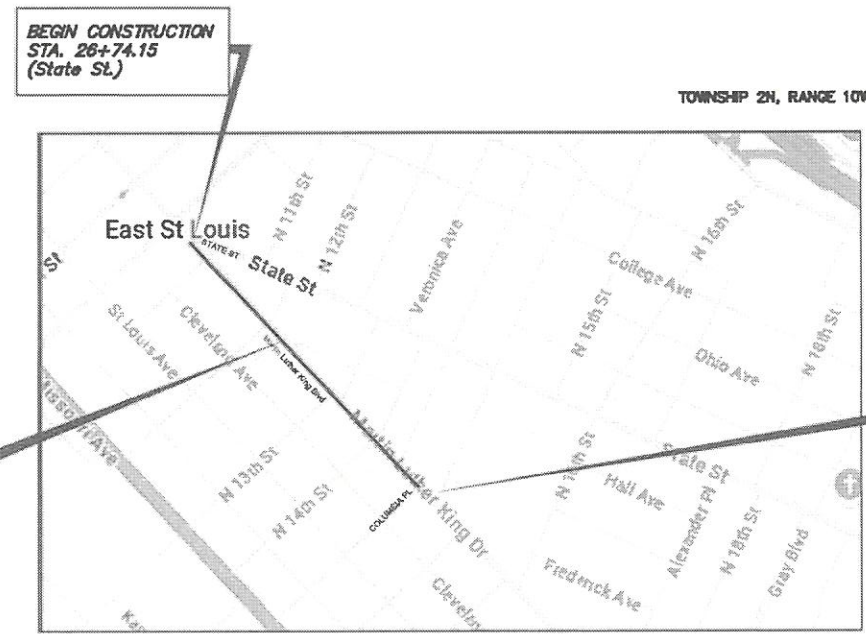

LOCATION MAP

NO SCALE
DESIGNATION: MAJOR COLLECTOR
ADT = 625
GROSS PROJECT LENGTH = 2385.24 FEET (0.452 MILES)
NET PROJECT LENGTH = 2385.24 FEET (0.452 MILES)
DESIGN SPEED = 25 MPH

SCALES:
ROADWAY PLANS 1 INCH = 20 FEET

PROJECT LOCATION

PROJECT LOCATION

END CONSTRUCTION
STA. 50+59.39
(Columbia Pl.)

BEGIN CONSTRUCTION
STA. 26+74.15
(State St.)

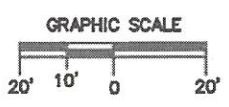

GRAPHICAL SCALES TO BE USED ARE SHOWN ACCORDINGLY ON EACH PLAN SHEET

UTILITY OWNERS

- WATER: ILLINOIS AMERICAN WATER COMPANY
100 NORTH WATERWORK DRIVE
BELLEVILLE, ILLINOIS 62223
618/277-7450
 - GAS: ILLINOIS POWER COMPANY
330 NORTH 29TH ST.
EAST ST. LOUIS, ILLINOIS 62202
800/755-5000
 - ELECTRIC: AMEREN-UE COMPANY
500 EAST BROADWAY
EAST ST. LOUIS, ILLINOIS 62203
618/482-2214
 - TELEPHONE: AT&T
203 GOETHE
COLLINSVILLE, ILLINOIS 62234
618/346-6400
 - CABLE T.V.: CHARTER COMMUNICATIONS
317 WEST MAIN STREET
BELLEVILLE, IL 62220
618/277-2288
- J.U.L.I.E. (800) 892-0123
E. ST. LOUIS TOWNSHIP
CITY OF E. ST. LOUIS, IL

Samantha M. Soto 4/10/26
SAMANTHA M. SOTO DATE
ILLINOIS P.E. NO. 062-086034
EXPIRES: 11-30-27



HURST-ROSCHKE, INC
5 Bank Square
E. St. Louis, IL
618.398.0890

STATE OF ILLINOIS
DEPARTMENT OF TRANSPORTATION

APPROVED: *Charles Powell III* DATE: 4/10/26
CHARLES POWELL, III, MAYOR, CITY OF EAST ST. LOUIS

PASSED: *[Signature]* DATE: 4/10/26
DISTRICT 8 ENGINEER OF LOCAL ROADS & STREETS

RELEASING FOR BID BASED ON LIMITED REVIEW DATE: 4/10/26
Corrie Nelson
REGION 5 ENGINEER

PRINTED BY AUTHORITY OF THE STATE OF ILLINOIS

GENERAL NOTES:

1. THE LOCATIONS AND/OR DEPTHS OF UNDERGROUND UTILITIES SHOWN HAVE BEEN TAKEN FROM AVAILABLE RECORD INFORMATION AND MUST BE CONSIDERED APPROXIMATE. FIELD MARKING OF UTILITIES IN CRITICAL AREAS MAY BE OBTAINED BY PROVIDING A MINIMUM OF 48 HOURS ADVANCE NOTICE OF J.U.L.I.E. AT (800) 892-0123.
2. THE FOLLOWING CONSTANTS WERE USED IN THE CALCULATIONS OF QUANTITIES FOR THIS PROJECT:
 - HMA SURFACE COURSE, MIX "C" N70 – 112 LBS. / SQ. YD. / INCH THICKNESS
 - BITUMINOUS MATERIALS (TACK COAT) – 0.05 LBS./SQ. FT.
 - AGGREGATE SURFACE & BASE – 2.05 TONS./CU. YD.
4. THE EXISTING RIGHT OF WAY LINES / PROPERTY LINES AND WIDTHS SHOWN ON THE PLAN SHEETS WERE TAKEN FROM EXISTING INFORMATION. THE LOCATIONS SHOWN ARE FOR INFORMATIONAL PURPOSES ONLY AND SHOULD BE CONSIDERED APPROXIMATE.
5. EXISTING SEWERS AND STRUCTURES ARE APPROXIMATE ONLY. THE CONTRACTOR SHALL FIELD VERIFY LOCATIONS PRIOR TO ANY CONSTRUCTION.
6. ALL EXISTING STORM STRUCTURES AND SEWER LINES TO BE USED IN PLACE UNLESS OTHERWISE NOTED. ALL EXISTING STRUCTURES AND SEWERS ARE TO BE PROTECTED. ANY DAMAGE TO EXISTING STRUCTURES OR SEWERS WILL BE REPAIRED OR REPLACED AT THE CONTRACTORS EXPENSE.
7. WATER METERS WHICH MAY NEED TO BE ADJUSTED SHOULD BE COORDINATED WITH UTILITY. THE CONTRACTOR IS RESPONSIBLE TO COORDINATE THIS WORK. THE CONTRACTOR WILL NOT BE COMPENSATED FOR ANY DAMAGE TO OR COST INCURRED FOR THIS WORK.
8. "ROAD CONSTRUCTION AHEAD" SIGNS SHALL BE PLACED AT EACH END OF THE PROJECT AND AT ALL INTERSECTING SIDE ROADS. ADVANCE WARNING SIGNS SHALL BE 48" FLUORESCENT ORANGE. COST TO BE INCLUDED IN THE TRAFFIC CONTROL PAY ITEM.
9. CLEARING OF EXISTING BRUSH TO BE PROVIDED PER SECTION 201 OF THE STANDARD SPECIFICATIONS ON THE LEFT AND THE RIGHT SIDE OF THE ROADWAY FROM THE INTERSECTION OF STATE STREET TO THE INTERSECTION OF COLUMBIA PLACE. THIS WORK SHALL BE PAID PER ARTICLE 109.04.
10. TEMPORARY PAVEMENT MARKINGS FOR THIS PROJECT SHALL BE LIMITED TO THE CENTERLINE, CROSSWALKS, AND STOP BARS.
11. DUE TO THE CONDITION OF THE SEWER SYSTEM, THE ELEVATION OF THE NEW INLET AT STATION 44+82.02 HAS NOT BEEN DETERMINED. ONCE THE EXISTING INLET IS REMOVED THE CONTRACTOR AND ENGINEER WILL DETERMINE THE EXACT ELEVATIONS OF THE INLET. THERE IS ONE EXISTING INLET WHICH IS APPROXIMATELY 3-4 FEET DEEP.

LOCATION	MLK DR	MLK DR
MIXTURE USE:	SURFACE COURSE	BINDER COURSE
PG:	64-22	64-22
DESIGN AIR VOID:	4% @ Ndes = 70	4% @ Ndes = 70
MIXTURE COMPOSITION: (GRADATION MIXTURE)	IL 9.5	IL 9.5FG
FRICTION AGGREGATE:	MIX "C"	N/A
MIXTURE WEIGHT:	112 LB/SQ YD/IN	112 LB/SQ YD/IN
QUALITY MANAGEMENT PROGRAM:	QC/QA	QC/QA
MTD	NO	NO

COMMITMENTS: NONE

CONTROL POINTS

POINT NO.	NORTHING	EASTING	ELEVATION	DESCRIPTION
1	712159.23	2301955.71	415.472	IP CAP SET
2	711181.04	2302711.34	416.154	IP CAP SET



Hurst-Rosche, Inc.
PROFESSIONAL DESIGN NUMBER: 184-000288

NO. 5 BANK SQUARE
EAST ST. LOUIS, IL
PH: 618.398.0890
www.hurst-rosche.com

HILLSBORO, IL
MARION, IL
SPRINGFIELD, IL
ARNOLD, MO
NASHVILLE, TN

SIGNATURE _____

DATE _____

LICENSE EXPIRES _____

CONTRACT NO. 97899
SECTION NO. 22-00235-01-RS

MARTIN LUTHER KING DRIVE PHASE II
CITY OF EAST ST LOUIS
ST. CLAIR COUNTY, ILLINOIS

MARK	DATE	DESCRIPTION

DATE: 01/28/2026
PROJECT NO: 6CXX(016)
DESIGN: CPR DRAWN: CPR CHECK: SMS

GENERAL NOTES
AND
COMMITMENTS

SUMMARY OF QUANTITIES

CODE NO.	ITEM	UNIT	TOTAL
20200100	EARTH EXCAVATION	CU YD	208
20800150	TRENCH BACKFILL	CU YD	18.8
25000210	SEEDING, CLASS 2A	ACRE	0.25
25000400	NITROGEN FERTILIZER NUTRIENT	POUND	23
25000500	PHOSPHORUS FERTILIZER NUTRIENT	POUND	23
25000600	POTASSIUM FERTILIZER NUTRIENT	POUND	23
25100115	MULCH METHOD 2	ACRE	0.25
35100500	AGGREGATE BASE COURSE, TYPE A 6"	SQ YD	323
40600290	BITUMINOUS MATERIALS (TACK COAT)	POUND	10556
40600982	HOT-MIX ASPHALT SURFACE REMOVAL - BUTT JOINT	SQ YD	984
40602970	HOT-MIX ASPHALT BINDER COURSE, IL-9.5FG, N70	TON	1025
40604052	HOT-MIX ASPHALT SURFACE COURSE, IL-9.5, MIX "C", N70	TON	1230
40800050	INCIDENTAL HOT-MIX ASPHALT SURFACING	TON	82
42001300	PROTECTIVE COAT	SQ YD	1326
42300200	PORTLAND CEMENT CONCRETE DRIVEWAY PAVEMENT, 6 INCH	SQ YD	131
42300400	PORTLAND CEMENT CONCRETE DRIVEWAY PAVEMENT, 8 INCH	SQ YD	192
42400100	PORTLAND CEMENT CONCRETE SIDEWALK 4 INCH	SQ FT	8400
42400300	PORTLAND CEMENT CONCRETE SIDEWALK 6 INCH	SQ FT	2980
42400800	DETECTABLE WARNINGS	SQ FT	534
44000100	PAVEMENT REMOVAL	SQ YD	329
44000200	DRIVEWAY PAVEMENT REMOVAL	SQ YD	352
44000300	CURB REMOVAL	FOOT	357
44000500	COMBINATION CURB AND GUTTER REMOVAL	FOOT	2244
44000600	SIDEWALK REMOVAL	SQ FT	8271
44003100	MEDIAN REMOVAL	SQ FT	3095
44201361	CLASS C PATCHES, TYPE I, 11 INCH	SQ YD	9
44201365	CLASS C PATCHES, TYPE II, 11 INCH	SQ YD	114
44201369	CLASS C PATCHES, TYPE III, 11 INCH	SQ YD	148
44201371	CLASS C PATCHES, TYPE IV, 11 INCH	SQ YD	1127
550A0340	STORM SEWERS, CLASS A, TYPE 2 12"	FOOT	27

* SPECIALTY ITEM



Hurst-Rosche, Inc.
PROFESSIONAL DESIGN NUMBER 184202234

NO. 5 BANK SQUARE
EAST ST. LOUIS, IL
PH: 618.398.0890

www.hurst-rosche.com

HILLSBORO, IL
MARION, IL
SPRINGFIELD, IL
ARNOLD, MO
NASHVILLE, TN

SIGNATURE _____

DATE _____

LICENSE EXPIRES _____

CONTRACT NO. 97899
SECTION NO. 22-00235-01-RS

MARTIN LUTHER KING DRIVE PHASE II
CITY OF EAST ST LOUIS
ST. CLAIR COUNTY, ILLINOIS

MARK	DATE	DESCRIPTION

DATE: 01/28/2026

PROJECT NO: 6CXX(016)

DESIGN: CPR	DRAWN: CPR	CHECK: SMS
----------------	---------------	---------------

SUMMARY OF
QUANTITIES

03

SUMMARY OF QUANTITIES

CODE NO.	ITEM	UNIT	TOTAL
56109210	WATER VALVES TO BE ADJUSTED	EACH	3
60235700	INLETS, TYPE A, TYPE 3 FRAME AND GRATE	EACH	1
60240220	INLETS, TYPE B, TYPE 3 FRAME AND GRATE	EACH	1
60255500	MANHOLES TO BE ADJUSTED	EACH	11
60257900	MANHOLES TO BE RECONSTRUCTED	EACH	1
60260100	INLETS TO BE ADJUSTED	EACH	2
60260500	INLETS TO BE ADJUSTED WITH NEW TYPE 3 FRAME AND GRATE	EACH	7
60261540	INLETS TO BE ADJUSTED WITH NEW TYPE 24 FRAME AND GRATE	EACH	4
60500060	REMOVING INLETS	EACH	2
60605000	COMBINATION CONCRETE CURB AND GUTTER, TYPE B-6.24	FOOT	2409
60618300	CONCRETE MEDIAN SURFACE, 4 INCH	SQ FT	3135
67100100	MOBILIZATION	L SUM	1
70300150	SHORT TERM PAVEMENT MARKING REMOVAL	SQ FT	2267
70307120	TEMPORARY PAVEMENT MARKING - LINE 4" - TYPE IV TAPE	FOOT	4207
70307130	TEMPORARY PAVEMENT MARKING - LINE 6" - TYPE IV TAPE	FOOT	1095
70307160	TEMPORARY PAVEMENT MARKING - LINE 12" - TYPE IV TAPE	FOOT	316
* 72000100	SIGN PANEL - TYPE 1	SQ FT	128
* 72000200	SIGN PANEL - TYPE 2	SQ FT	9
72400100	REMOVE SIGN PANEL ASSEMBLY - TYPE A	EACH	12
72400200	REMOVE SIGN PANEL ASSEMBLY - TYPE B	EACH	1
* 72800100	TELESCOPING STEEL SIGN SUPPORT	FOOT	315
* 78000100	THERMOPLASTIC PAVEMENT MARKING - LETTERS AND SYMBOLS	SQ FT	789
* 78000200	THERMOPLASTIC PAVEMENT MARKING - LINE 4"	FOOT	9230
* 78000300	THERMOPLASTIC PAVEMENT MARKING - LINE 5"	FOOT	4144
* 78000600	THERMOPLASTIC PAVEMENT MARKING - LINE 12"	FOOT	1206
* 78000650	THERMOPLASTIC PAVEMENT MARKING - LINE 24"	FOOT	316
X4401198	HOT-MIX ASPHALT SURFACE REMOVAL, VARIABLE DEPTH	SQ YD	14639
# Z0076600	TRAINEES	HOUR	1000
X7010216	TRAFFIC CONTROL AND PROTECTION, (SPECIAL)	L SUM	1
# Z0076604	TRAINEES TRAINING PROGRAM GRADUATE	HOUR	1000

* SPECIALTY ITEM # 0042



Hurst-Rosche, Inc.
PROFESSIONAL DESIGN NUMBER 154-002024

NO. 5 BANK SQUARE
EAST ST. LOUIS, IL
PH: 618.398.0890

www.hurst-rosche.com

HILLSBORO, IL
MARION, IL
SPRINGFIELD, IL
ARNOLD, MO
NASHVILLE, TN

SIGNATURE _____

DATE _____

LICENSE EXPIRES _____

CONTRACT NO. 97899
SECTION NO. 22-00235-01-RS

**MARTIN LUTHER KING DRIVE PHASE II
CITY OF EAST ST LOUIS
ST. CLAIR COUNTY, ILLINOIS**

MARK	DATE	DESCRIPTION

DATE: 01/28/2026

PROJECT NO: 6CXX(016)

DESIGN:	DRAWN:	CHECK:
CPR	CPR	CPR

SUMMARY OF QUANTITIES

04



Hurst-Rosche, Inc.
PROFESSIONAL DESIGN NUMBER: 184-000298

NO. 5 BANK SQUARE
EAST ST. LOUIS, IL
PH: 618.398.0890
www.hurst-rosche.com
HILLSBORO, IL
MARION, IL
SPRINGFIELD, IL
ARNOLD, MO
NASHVILLE, TN

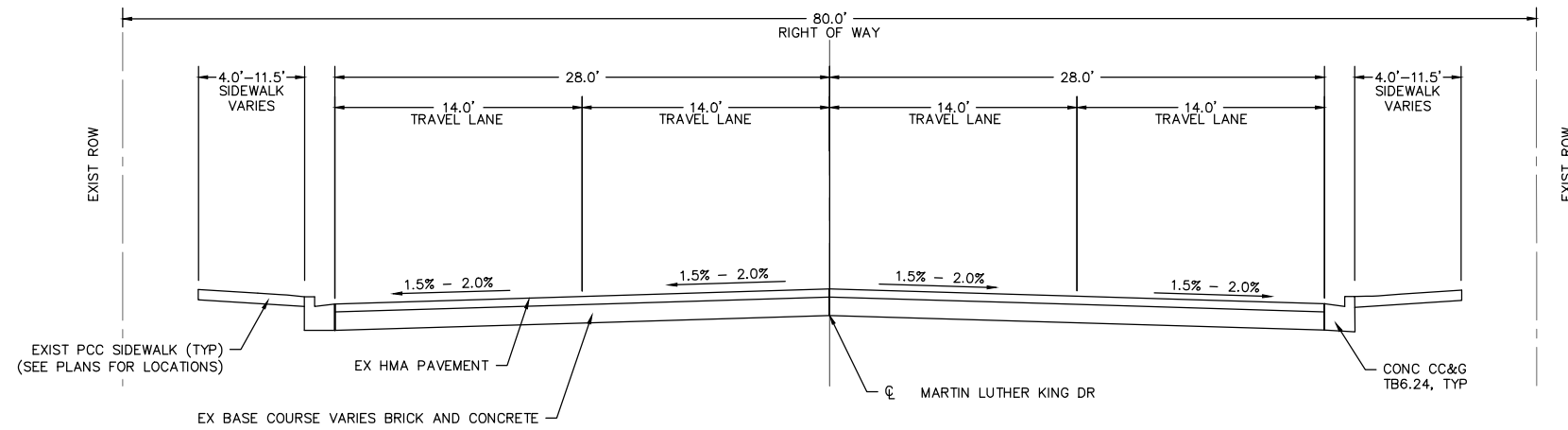

EXISTING TYPICAL SECTION
STA 26+74.15 TO STA 50+11.33

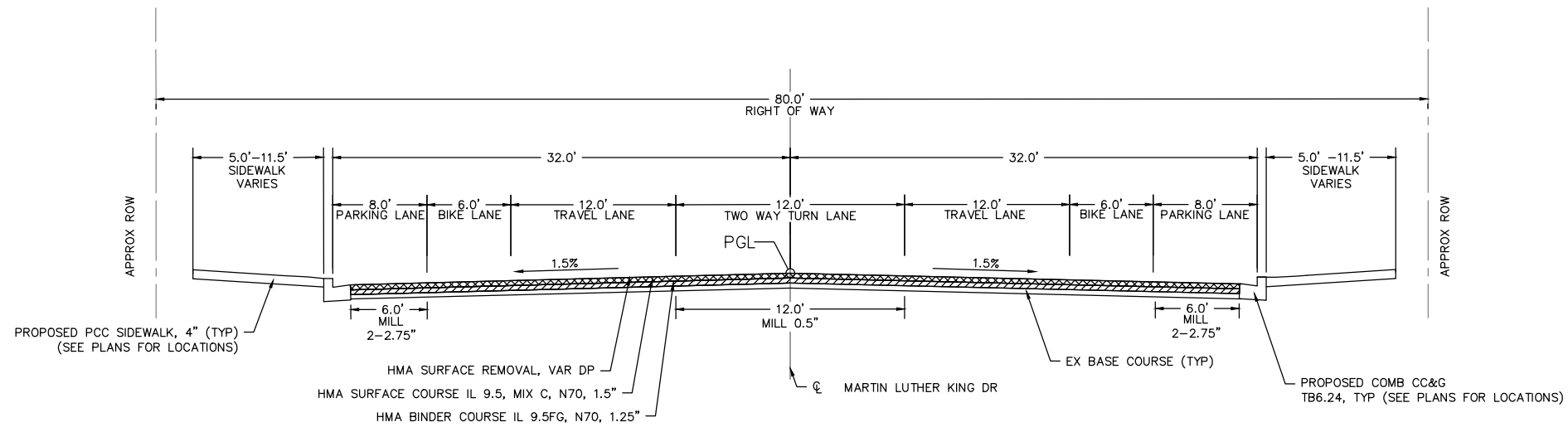

PROPOSED TYPICAL SECTION
STA 26+74.15 TO STA 50+11.33

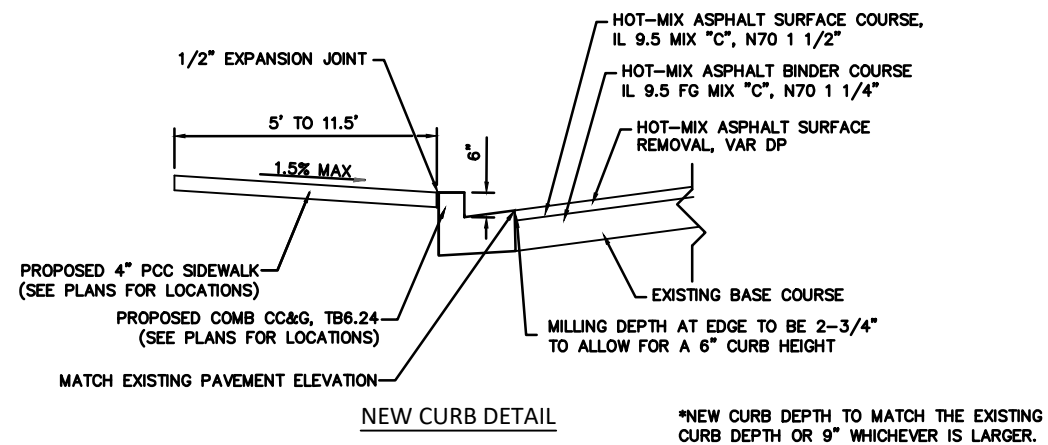

*NEW CURB DEPTH TO MATCH THE EXISTING CURB DEPTH OR 9" WHICHEVER IS LARGER.

SIGNATURE _____
DATE _____
LICENSE EXPIRES _____

CONTRACT NO. 97899
SECTION NO. 22-00235-01-RS

MARTIN LUTHER KING DRIVE PHASE II
CITY OF EAST ST LOUIS
ST. CLAIR COUNTY, ILLINOIS

MARK	DATE	DESCRIPTION

DATE: 01/28/2026
PROJECT NO: 6CXX(016)
DESIGN: CPR DRAWN: CPR CHECK: CPR

TYPICAL SECTIONS



Hurst-Rosche, Inc.

PROFESSIONAL DESIGN NUMBER: 184-000298

NO. 5 BANK SQUARE
EAST ST. LOUIS, IL
PH: 618.398.0890

www.hurst-rosche.com

HILLSBORO, IL
MARION, IL
SPRINGFIELD, IL
ARNOLD, MO
NASHVILLE, TN

PATCHING SCHEDULE table with columns: LOCATION, CLASS C PATCHES, TYPE I, CLASS C PATCHES, TYPE II, CLASS C PATCHES, TYPE III, CLASS C PATCHES, TYPE IV. Includes stationing and SQYD values.

PAVING SCHEDULE table with columns: LOCATION, BITUMINOUS MATERIALS (TACK COAT), HOT-MIX ASPHALT SURFACE REMOVAL - BUTT JOINT, HOT-MIX ASPHALT BINDER COURSE, IL-9.5FG, N70, HOT-MIX ASPHALT SURFACE COURSE, IL-9.5, MIX C, N70, INCIDENTAL HOT-MIX ASPHALT SURFACING, PAVEMENT REMOVAL, HOT-MIX ASPHALT SURFACE REMOVAL, VARIABLE DEPTH. Includes stationing, POUND, TON, and SQYD values.

THERMOPLASTIC PAVEMENT MARKING - L&S table with columns: STATION, OFFSET, SQ FT. Includes RR CROSSING, RT TURN ARROW, BIKE SYMBOL.

THERMOPLASTIC PAVEMENT MARKING - LINE 5" table with columns: STATION, OFFSET, FOOT. Includes SOLID WHITE, SOLID DOUBLE YELLOW.

TEMPORARY PAVEMENT MARKING - LINE 4" table with columns: STATION, OFFSET, FOOT. Includes SOLID DOUBLE YELLOW.

MEDIAN REMOVAL table with columns: STATION, SQ FT. Includes stations 27+36.52, 29+01.33.

CONC MEDIAN SURF 4 table with columns: STATION, SQ FT. Includes stations 27+36.53, 28+58.77.

THERMOPLASTIC PAVEMENT MARKING - LINE 4" table with columns: STATION, OFFSET, FOOT. Includes SOLID DOUBLE YELLOW, LEFT DASHED RIGHT SOLID YELLOW, RIGHT DASHED LEFT SOLID YELLOW, SOLID WHITE.

THERMOPLASTIC PAVEMENT MARKING - LINE 12" table with columns: STATION, OFFSET, FOOT. Includes SOLID DOUBLE YELLOW, SOLID WHITE.

TEMPORARY PAVEMENT MARKING - LINE 6" table with columns: STATION, OFFSET, FOOT. Includes SOLID DOUBLE YELLOW.

THERMOPLASTIC PAVEMENT MARKING - LINE 24" table with columns: STATION, OFFSET, FOOT. Includes SOLID DOUBLE YELLOW, SOLID WHITE.

SHORT TERM PAVEMENT MARKING REMOVAL table with columns: STATION, OFFSET, SQ FT. Includes SOLID DOUBLE YELLOW, PAVEMENT MARKING LINE 6", PAVEMENT MARKING LINE 12".

TEMPORARY PAVEMENT MARKING - LINE 12" table with columns: STATION, OFFSET, FOOT. Includes SOLID DOUBLE YELLOW.

SIGN SCHEDULE table with columns: STATION, OFFSET, TYPE, DESCRIPTION, SIGN PANEL T1, SIGN PANEL T2, TELESCOPING STEEL SIGN SUPPORT, REMOV SIN PAN ASSY TA, REMOV SIN PAN ASSY TB, COMMENTS. Includes various sign types like R3-9cP, R1-1, R2-1, R3-9dP.

MARTIN LUTHER KING DRIVE PHASE II
CITY OF EAST ST LOUIS
ST. CLAIR COUNTY, ILLINOIS

MARK, DATE, DESCRIPTION table with columns: MARK, DATE, DESCRIPTION. Includes project details like DATE: 01/28/2026, PROJECT NO: 6CXX(016).

SCHEDULES OF QUANTITIES

06



Hurst-Rosche, Inc.

PROFESSIONAL DESIGN NUMBER: 184-000298

NO. 5 BANK SQUARE

EAST ST. LOUIS, IL

PH: 618.398.0890

www.hurst-rosche.com

HILLSBORO, IL

MARION, IL

SPRINGFIELD, IL

ARNOLD, MO

NASHVILLE, TN

CURB REMOVAL table with columns: LOCATION, COMBINATION CURB AND GUTTER REMOVAL, CURB REMOVAL. Includes stationing and foot measurements.

SIDEWALK SCHEDULE table with columns: LOCATION, PORTLAND CEMENT CONCRETE SIDEWALK 4", PORTLAND CEMENT CONCRETE SIDEWALK 6", DETECTABLE WARNINGS. Includes stationing and SQ FT measurements.

SIDEWALK SCHEDULE table with columns: LOCATION, PORTLAND CEMENT CONCRETE SIDEWALK 4", PORTLAND CEMENT CONCRETE SIDEWALK 6", DETECTABLE WARNINGS. Includes stationing and SQ FT measurements.

SIDEWALK REMOVAL table with columns: STATION, OFFSET, SQ FT. Includes stationing and SQ FT measurements.

CURB SCHEDULE table with columns: LOCATION, PROTECTIVE COAT, COMBINATION CURB AND GUTTER, TYPE B-6.24. Includes stationing and SQ YD measurements.

INLETS TO BE ADJUSTED table with columns: STA, OFFSET, EACH. Includes stationing and offset measurements.

WATER VALVES TO BE ADJUSTED table with columns: STA, OFFSET, EACH. Includes stationing and offset measurements.

MANHOLES TO BE RECONSTRUCTED table with columns: STA, OFFSET, EACH. Includes stationing and offset measurements.

INLETS ADJ NEW T24F&G table with columns: STA, OFFSET, EACH. Includes stationing and offset measurements.

MANHOLES TO BE ADJUSTED table with columns: STA, OFFSET, EACH. Includes stationing and offset measurements.

INLETS ADJ NEW T3F&G table with columns: STA, OFFSET, EACH. Includes stationing and offset measurements.

EARTH EXCAVATION table with columns: Location, EARTH EXCAVATION, EARTH EXCAVATION ADJUSTED FOR SHRINKAGE (25%)*, EMBANKMENT, EARTHWORK BALANCE**. Includes volume measurements.

SEEDING SCHEDULE table with columns: LOCATION, SEEDING, CLASS 2A, NITROGEN FERTILIZER NUTRIENT, PHOSPHORUS FERTILIZER NUTRIENT, POTASSIUM FERTILIZER NUTRIENT, MULCH, METHOD 2. Includes acreage and nutrient measurements.

ENTRANCE SCHEDULE table with columns: STATION, OFFSET, ENTRANCE TYPE, EXISTING SURFACE TYPE, ENTRANCE WIDTH (FOOT), ENTRANCE DEPTH "D" (FOOT), DRIVEWAY PAVT REM (SQ YD), AGG BASE CSE A 6 (SQ YD), PCC DRIVEWAY PAVT 8 (SQ YD), PCC DRIVEWAY PAVT 6 (SQ YD). Includes stationing and various measurements.

SIGNATURE

DATE

LICENSE EXPIRES

CONTRACT NO. 97899

SECTION NO. 22-00235-01-RS

MARTIN LUTHER KING DRIVE PHASE II CITY OF EAST ST LOUIS ST. CLAIR COUNTY, ILLINOIS

MARK, DATE, DESCRIPTION table with columns: MARK, DATE, DESCRIPTION.

DATE: 01/28/2026

PROJECT NO: 6CXX(016)

DESIGN: CPR DRAWN: CPR CHECK: SMS

SCHEDULES OF QUANTITIES

07



Hurst-Rosche, Inc.
PROFESSIONAL DESIGN NUMBER: 184-000298

NO. 5 BANK SQUARE
EAST ST. LOUIS, IL
PH: 618.398.0890
www.hurst-rosche.com
HILLSBORO, IL
MARION, IL
SPRINGFIELD, IL
ARNOLD, MO
NASHVILLE, TN

SIGNATURE _____
DATE _____
LICENSE EXPIRES _____

CONTRACT NO. 97899
SECTION NO. 22-00235-01-RS

MARTIN LUTHER KING DRIVE PHASE II
CITY OF EAST ST LOUIS
ST. CLAIR COUNTY, ILLINOIS

MARK	DATE	DESCRIPTION

DATE: 01/28/2026
PROJECT NO: 6CXX(016)
DESIGN: CPR DRAWN: CPR CHECK: _____

REMOVAL PLAN

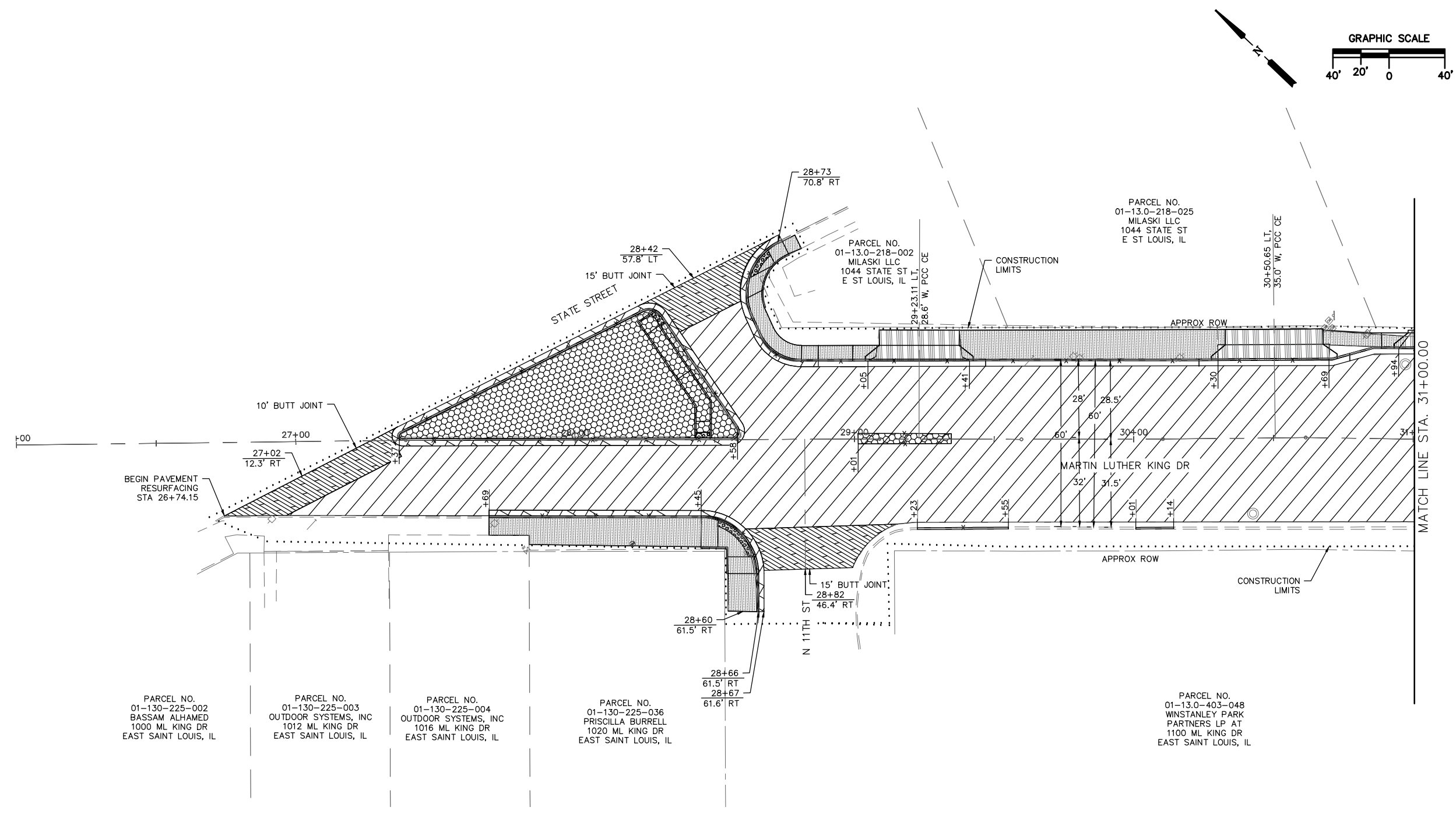

- LEGEND**
- PAVEMENT RESURFACING AREA
 - DRIVEWAY PAVEMENT REMOVAL
 - SIDEWALK REMOVAL
 - PAVEMENT REMOVAL
 - BUTT JOINTS
 - MEDIAN REMOVAL
 - LINEAR REMOVAL ITEM



Hurst-Rosche, Inc.
PROFESSIONAL DESIGN NUMBER: 184-000298

NO. 5 BANK SQUARE
EAST ST. LOUIS, IL
PH: 618.398.0890
www.hurst-rosche.com
HILLSBORO, IL
MARION, IL
SPRINGFIELD, IL
ARNOLD, MO
NASHVILLE, TN

SIGNATURE

DATE

LICENSE EXPIRES

CONTRACT NO. 97899
SECTION NO. 22-00235-01-RS

MARTIN LUTHER KING DRIVE PHASE II
CITY OF EAST ST LOUIS
ST. CLAIR COUNTY, ILLINOIS

MARK	DATE	DESCRIPTION

DATE: 01/28/2026
PROJECT NO: 6CXX(016)
DESIGN: CPR DRAWN: CPR CHECK: CPR

REMOVAL PLAN

09

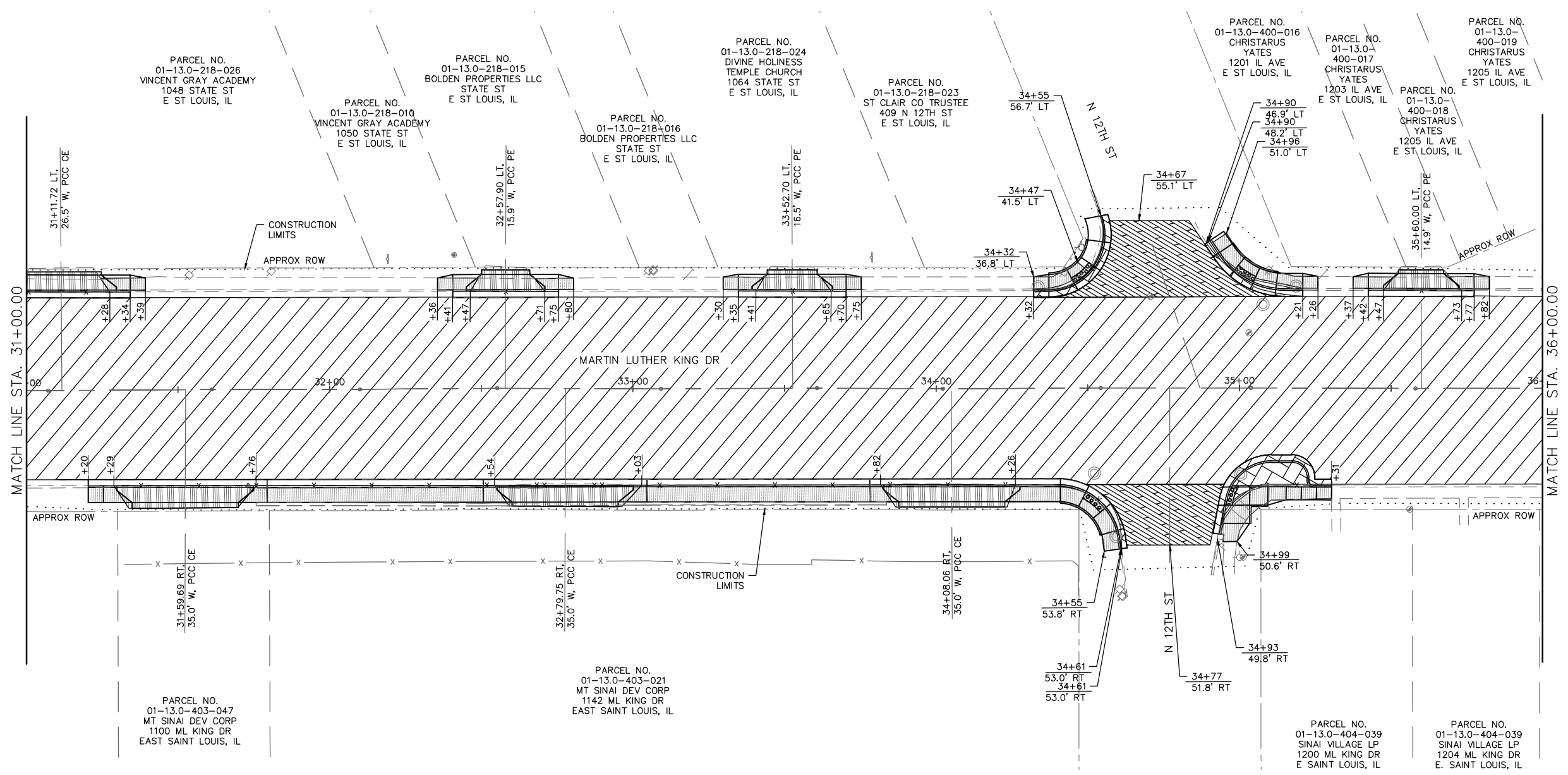
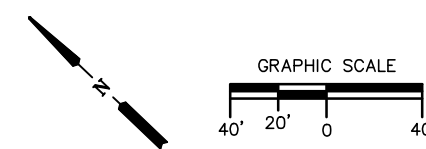

- LEGEND**
- PAVEMENT RESURFACING AREA
 - DRIVEWAY PAVEMENT REMOVAL
 - SIDEWALK REMOVAL
 - PAVEMENT REMOVAL
 - BUTT JOINTS
 - MEDIAN REMOVAL
 - LINEAR REMOVAL ITEM

PARCEL NO. 01-13.0-218-026
VINCENT GRAY ACADEMY
1048 STATE ST
E ST LOUIS, IL

PARCEL NO. 01-13.0-218-010
VINCENT GRAY ACADEMY
1050 STATE ST
E ST LOUIS, IL

PARCEL NO. 01-13.0-218-015
BOLDEN PROPERTIES LLC
STATE ST
E ST LOUIS, IL

PARCEL NO. 01-13.0-218-016
BOLDEN PROPERTIES LLC
STATE ST
E ST LOUIS, IL

PARCEL NO. 01-13.0-218-024
DIVINE HOLINESS
TEMPLE CHURCH
1064 STATE ST
E ST LOUIS, IL

PARCEL NO. 01-13.0-218-023
ST CLAIR CO TRUSTEE
409 N 12TH ST
E ST LOUIS, IL

PARCEL NO. 01-13.0-400-016
CHRISTARUS
YATES
1201 IL AVE
E ST LOUIS, IL

PARCEL NO. 01-13.0-400-017
CHRISTARUS
YATES
1203 IL AVE
E ST LOUIS, IL

PARCEL NO. 01-13.0-400-019
CHRISTARUS
YATES
1205 IL AVE
E ST LOUIS, IL

PARCEL NO. 01-13.0-400-018
CHRISTARUS
YATES
1205 IL AVE
E ST LOUIS, IL

PARCEL NO. 01-13.0-403-047
MT SINAI DEV CORP
1100 ML KING DR
EAST SAINT LOUIS, IL

PARCEL NO. 01-13.0-403-021
MT SINAI DEV CORP
1142 ML KING DR
EAST SAINT LOUIS, IL

PARCEL NO. 01-13.0-404-039
SINAI VILLAGE LP
1200 ML KING DR
E SAINT LOUIS, IL

PARCEL NO. 01-13.0-404-039
SINAI VILLAGE LP
1204 ML KING DR
E. SAINT LOUIS, IL



Hurst-Rosche, Inc.
PROFESSIONAL DESIGN NUMBER: 184-000298

NO. 5 BANK SQUARE
EAST ST. LOUIS, IL
PH: 618.398.0890

www.hurst-rosche.com

HILLSBORO, IL
MARION, IL
SPRINGFIELD, IL
ARNOLD, MO
NASHVILLE, TN

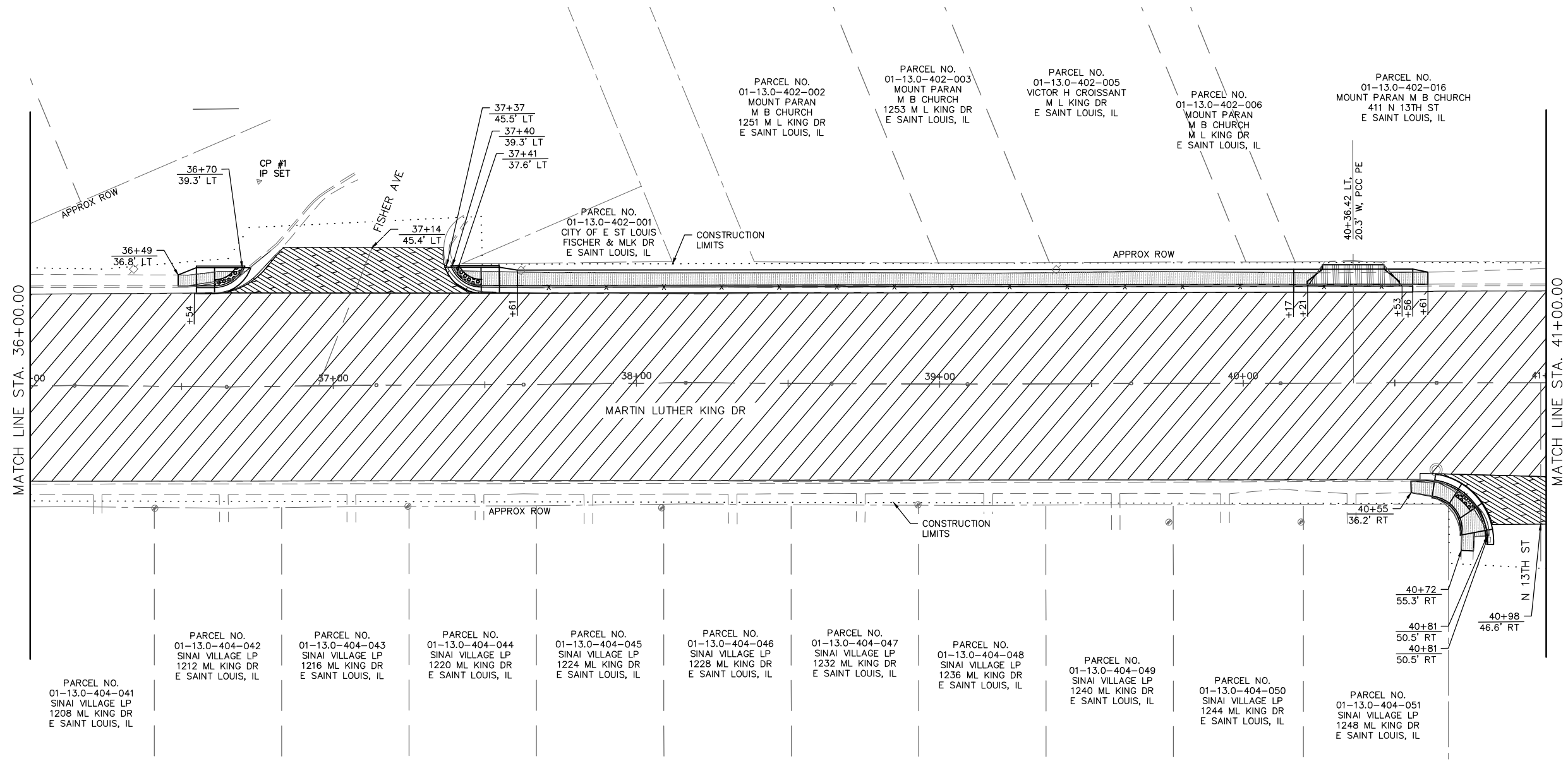
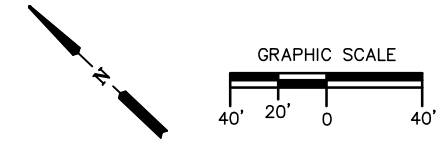

- LEGEND**
- PAVEMENT RESURFACING AREA
 - DRIVEWAY PAVEMENT REMOVAL
 - SIDEWALK REMOVAL
 - PAVEMENT REMOVAL
 - BUTT JOINTS
 - MEDIAN REMOVAL
 - LINEAR REMOVAL ITEM

SIGNATURE _____
DATE _____
LICENSE EXPIRES _____

CONTRACT NO. 97899
SECTION NO. 22-00235-01-RS

MARTIN LUTHER KING DRIVE PHASE II
CITY OF EAST ST LOUIS
ST. CLAIR COUNTY, ILLINOIS

MARK	DATE	DESCRIPTION

DATE: 01/28/2026
PROJECT NO: 6CXX(016)
DESIGN: CPR DRAWN: CPR CHECK: CPR

REMOVAL PLAN



Hurst-Rosche, Inc.
PROFESSIONAL DESIGN NUMBER: 184-000298

NO. 5 BANK SQUARE
EAST ST. LOUIS, IL
PH: 618.398.0890

www.hurst-rosche.com
HILLSBORO, IL
MARION, IL
SPRINGFIELD, IL
ARNOLD, MO
NASHVILLE, TN

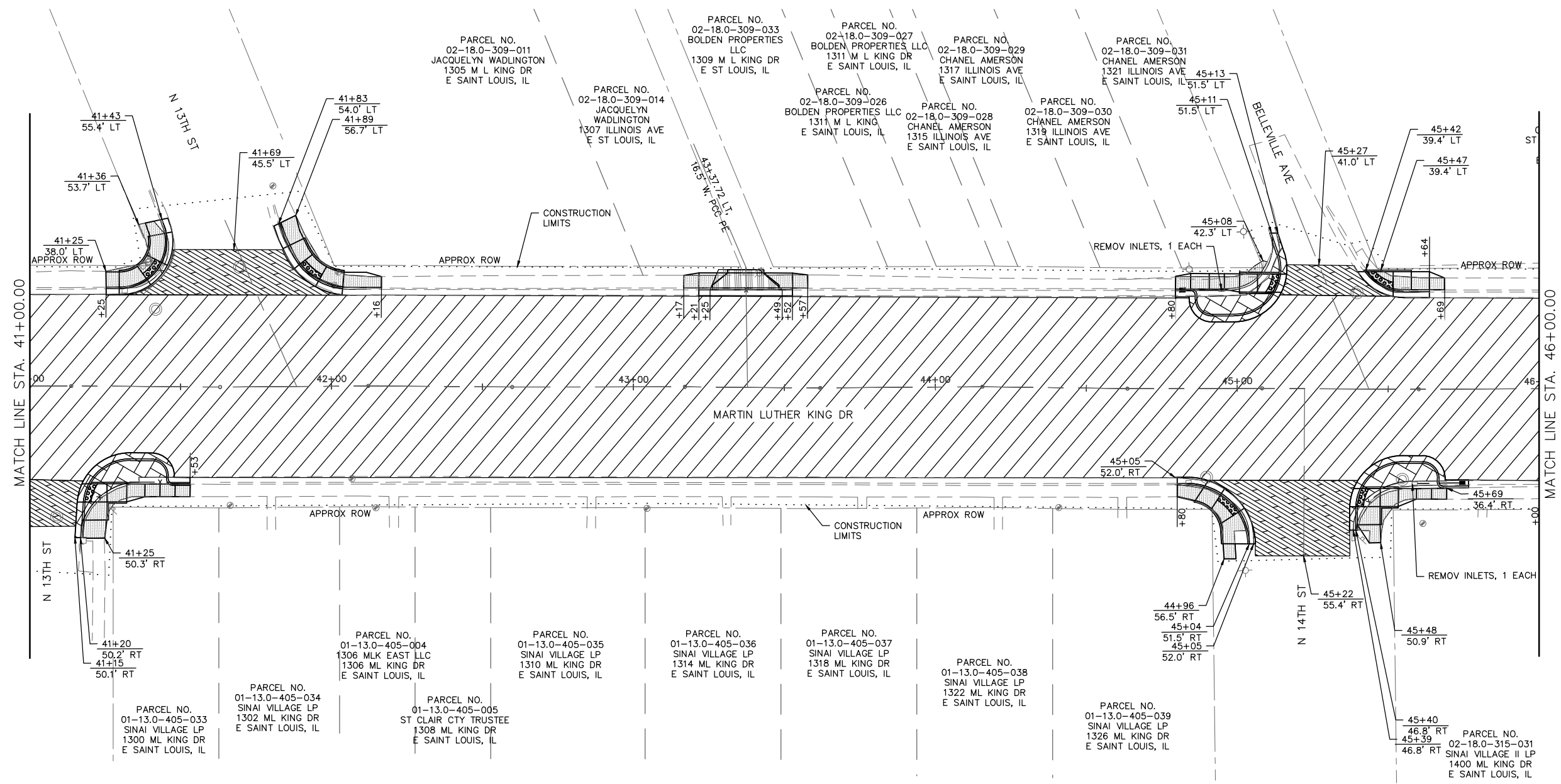
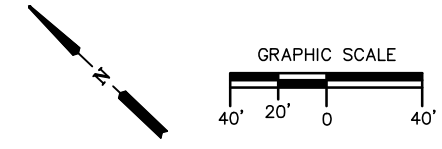

- LEGEND**
- PAVEMENT RESURFACING AREA
 - DRIVEWAY PAVEMENT REMOVAL
 - SIDEWALK REMOVAL
 - PAVEMENT REMOVAL
 - BUTT JOINTS
 - MEDIAN REMOVAL
 - LINEAR REMOVAL ITEM

SIGNATURE _____
DATE _____
LICENSE EXPIRES _____

CONTRACT NO. 97899
SECTION NO. 22-00235-01-RS

MARTIN LUTHER KING DRIVE PHASE II
CITY OF EAST ST LOUIS
ST. CLAIR COUNTY, ILLINOIS

MARK	DATE	DESCRIPTION

DATE: 01/28/2026
PROJECT NO: 6CXX(016)
DESIGN: CPR DRAWN: CPR CHECK: CPR

REMOVAL PLAN



Hurst-Rosche, Inc.
PROFESSIONAL DESIGN NUMBER: 184-000298

NO. 5 BANK SQUARE
EAST ST. LOUIS, IL
PH: 618.398.0890
www.hurst-rosche.com
HILLSBORO, IL
MARION, IL
SPRINGFIELD, IL
ARNOLD, MO
NASHVILLE, TN

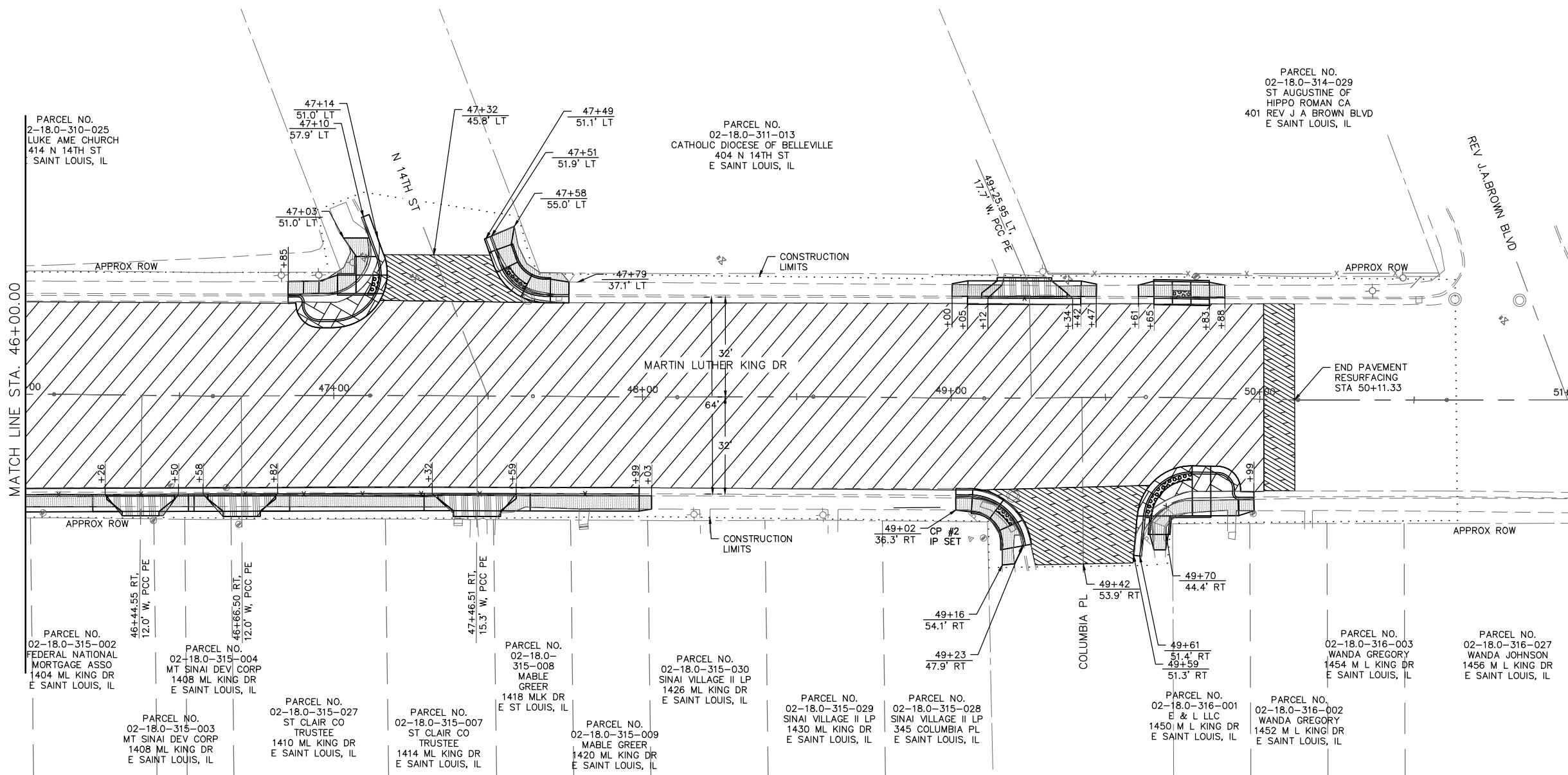

- LEGEND**
- PAVEMENT RESURFACING AREA
 - DRIVEWAY PAVEMENT REMOVAL
 - SIDEWALK REMOVAL
 - PAVEMENT REMOVAL
 - BUTT JOINTS
 - MEDIAN REMOVAL
 - LINEAR REMOVAL ITEM

SIGNATURE _____
DATE _____
LICENSE EXPIRES _____

CONTRACT NO. 97899
SECTION NO. 22-00235-01-RS

**MARTIN LUTHER KING DRIVE PHASE II
CITY OF EAST ST LOUIS
ST. CLAIR COUNTY, ILLINOIS**

MARK	DATE	DESCRIPTION

DATE: 01/28/2026
PROJECT NO: 6CXX(016)
DESIGN: CPR DRAWN: CPR CHECK: CPR

REMOVAL PLAN



Hurst-Rosche, Inc.
PROFESSIONAL DESIGN NUMBER: 184-000298



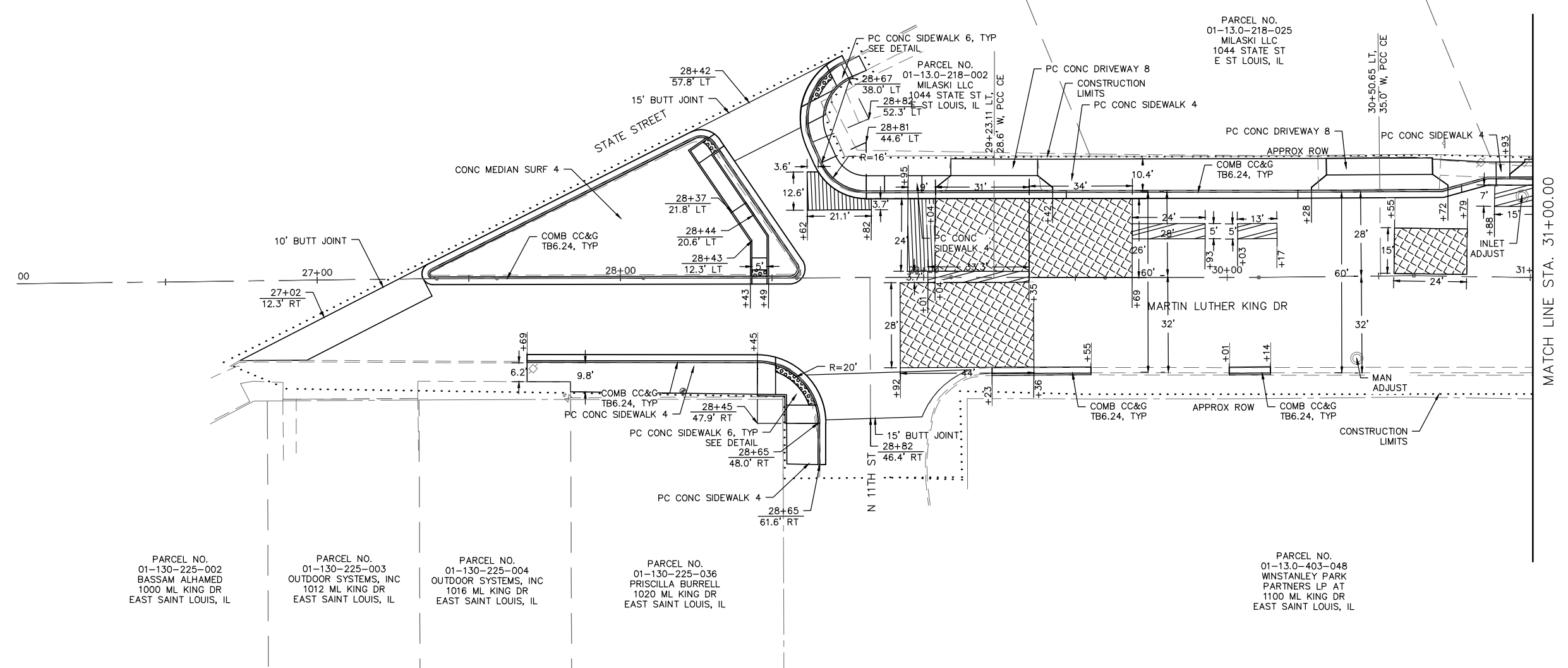
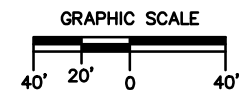

NO. 5 BANK SQUARE
EAST ST. LOUIS, IL
PH: 618.398.0890

www.hurst-rosche.com

HILLSBORO, IL
MARION, IL
SPRINGFIELD, IL
ARNOLD, MO
NASHVILLE, TN



LEGEND

-  CLASS C PAVEMENT PATCH, TYPE I, 11 INCH
-  CLASS C PAVEMENT PATCH, TYPE II, 11 INCH
-  CLASS C PAVEMENT PATCH, TYPE III, 11 INCH
-  CLASS C PAVEMENT PATCH, TYPE IV, 11 INCH

PARCEL NO. 01-130-225-002
BASSAM ALHAMED
1000 ML KING DR
EAST SAINT LOUIS, IL

PARCEL NO. 01-130-225-003
OUTDOOR SYSTEMS, INC
1012 ML KING DR
EAST SAINT LOUIS, IL

PARCEL NO. 01-130-225-004
OUTDOOR SYSTEMS, INC
1016 ML KING DR
EAST SAINT LOUIS, IL

PARCEL NO. 01-130-225-036
PRISCILLA BURRELL
1020 ML KING DR
EAST SAINT LOUIS, IL

PARCEL NO. 01-130-403-048
WINSTANLEY PARK
PARTNERS LP AT
1100 ML KING DR
EAST SAINT LOUIS, IL

SIGNATURE

DATE

LICENSE EXPIRES

CONTRACT NO. 97899
SECTION NO. 22-00235-01-RS

MARTIN LUTHER KING DRIVE PHASE II
CITY OF EAST ST LOUIS
ST. CLAIR COUNTY, ILLINOIS

MARK	DATE	DESCRIPTION

DATE: 01/28/2026
PROJECT NO: 6CXX(016)
DESIGN: CPR DRAWN: CPR CHECK: CPR

ROADWAY PLAN



Hurst-Rosche, Inc.
PROFESSIONAL DESIGN NUMBER: 184-000298

NO. 5 BANK SQUARE
EAST ST. LOUIS, IL
PH: 618.398.0890
www.hurst-rosche.com
HILLSBORO, IL
MARION, IL
SPRINGFIELD, IL
ARNOLD, MO
NASHVILLE, TN

SIGNATURE

DATE

LICENSE EXPIRES

CONTRACT NO. 97899
SECTION NO. 22-00235-01-RS

MARTIN LUTHER KING DRIVE PHASE II
CITY OF EAST ST LOUIS
ST. CLAIR COUNTY, ILLINOIS

MARK	DATE	DESCRIPTION

DATE: 01/28/2026
PROJECT NO: 6CXX(016)
DESIGN: CPR DRAWN: CPR CHECK: CPR

ROADWAY PLAN

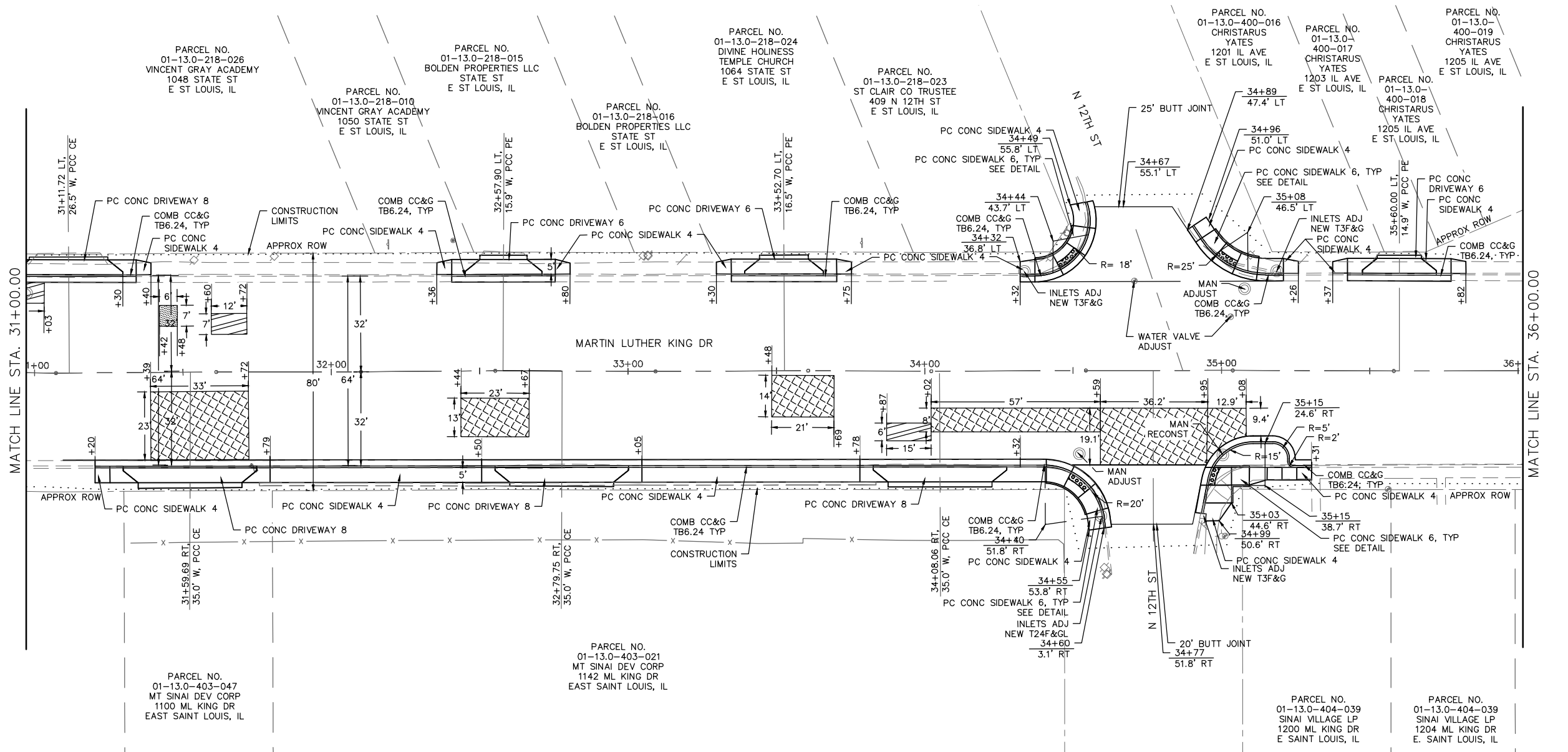

LEGEND

- CLASS C PAVEMENT PATCH, TYPE I, 11 INCH
- CLASS C PAVEMENT PATCH, TYPE II, 11 INCH
- CLASS C PAVEMENT PATCH, TYPE III, 11 INCH
- CLASS C PAVEMENT PATCH, TYPE IV, 11 INCH



Hurst-Rosche, Inc.
PROFESSIONAL DESIGN NUMBER: 184-000298

NO. 5 BANK SQUARE
EAST ST. LOUIS, IL
PH: 618.398.0890

www.hurst-rosche.com
HILLSBORO, IL
MARION, IL
SPRINGFIELD, IL
ARNOLD, MO
NASHVILLE, TN

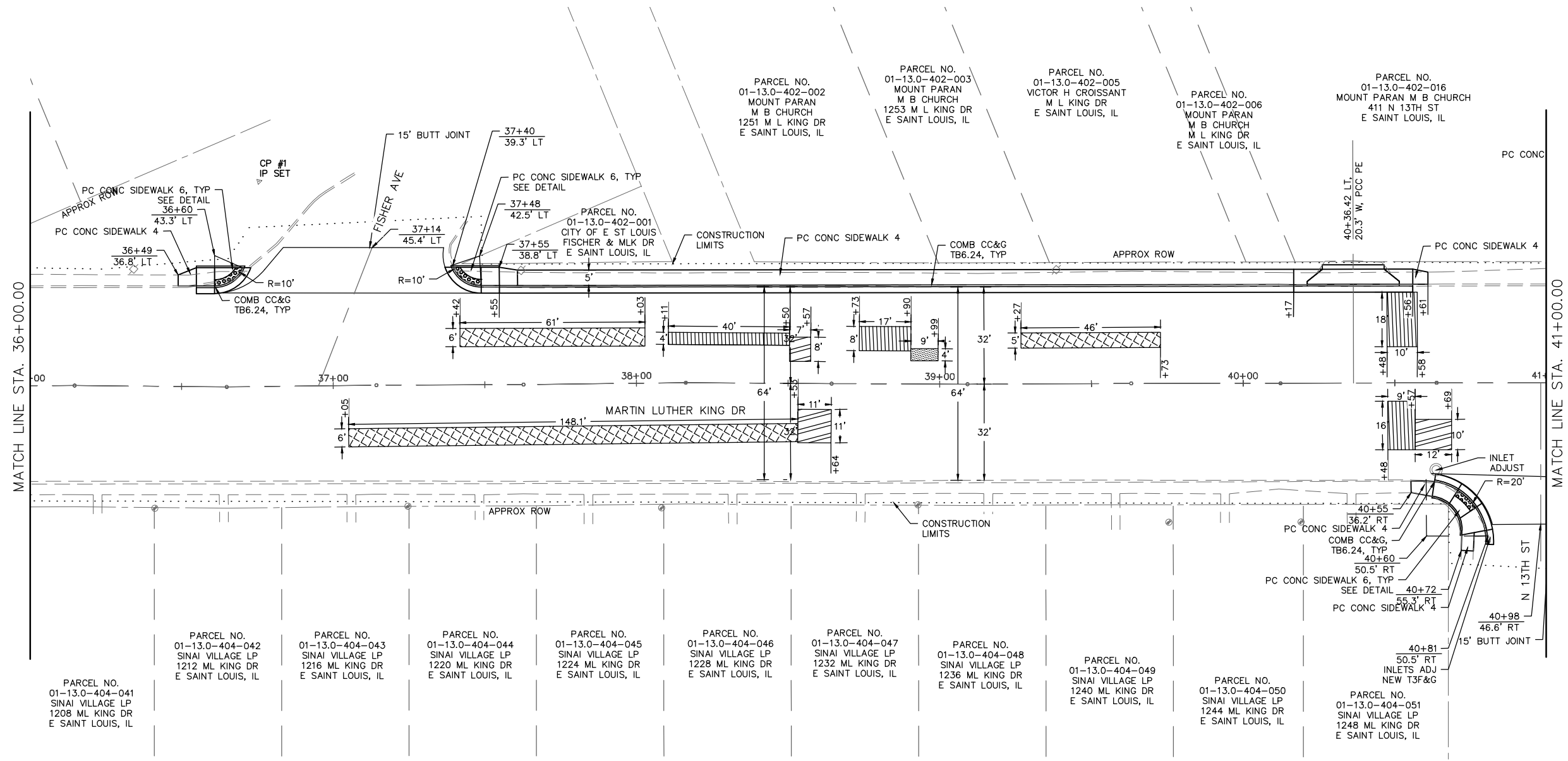
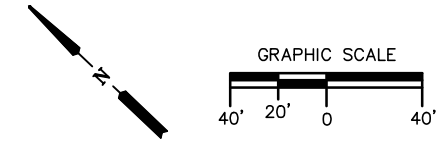

- LEGEND**
- CLASS C PAVEMENT PATCH, TYPE I, 11 INCH
 - CLASS C PAVEMENT PATCH, TYPE II, 11 INCH
 - CLASS C PAVEMENT PATCH, TYPE III, 11 INCH
 - CLASS C PAVEMENT PATCH, TYPE IV, 11 INCH

SIGNATURE
DATE
LICENSE EXPIRES

CONTRACT NO. 97899
SECTION NO. 22-00235-01-RS

**MARTIN LUTHER KING DRIVE PHASE II
CITY OF EAST ST LOUIS
ST. CLAIR COUNTY, ILLINOIS**

MARK	DATE	DESCRIPTION

DATE: 01/28/2026
PROJECT NO: 6CXX(016)
DESIGN: CPR DRAWN: CPR CHECK: CPR

ROADWAY PLAN



Hurst-Rosche, Inc.
PROFESSIONAL DESIGN NUMBER: 184-000298

NO. 5 BANK SQUARE
EAST ST. LOUIS, IL
PH: 618.398.0890

www.hurst-rosche.com

HILLSBORO, IL
MARIION, IL
SPRINGFIELD, IL
ARNOLD, MO
NASHVILLE, TN

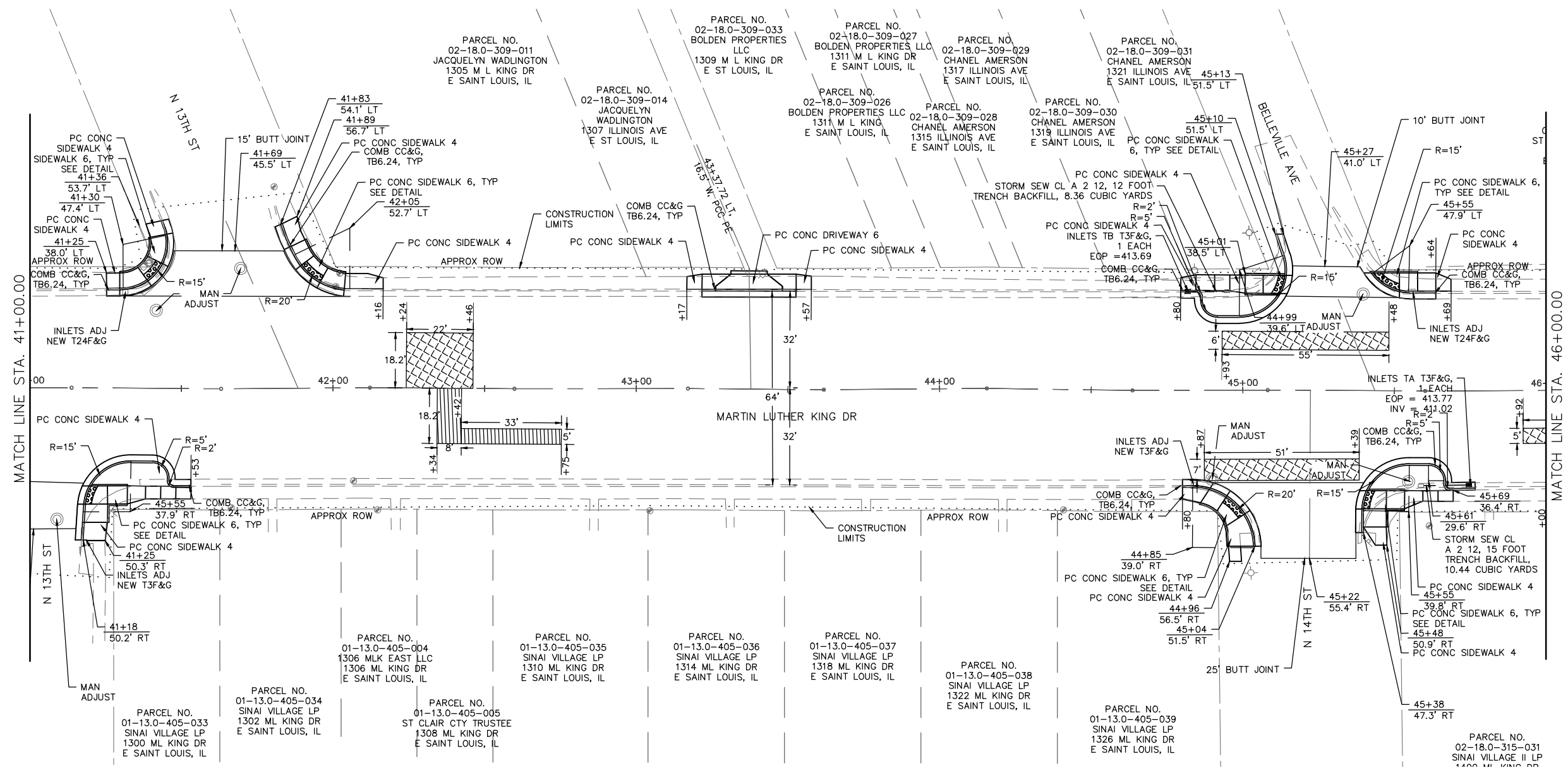
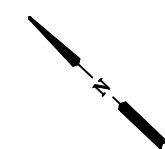
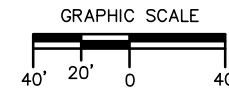

LEGEND

	CLASS C PAVEMENT PATCH, TYPE I, 11 INCH
	CLASS C PAVEMENT PATCH, TYPE II, 11 INCH
	CLASS C PAVEMENT PATCH, TYPE III, 11 INCH
	CLASS C PAVEMENT PATCH, TYPE IV, 11 INCH

SIGNATURE
DATE
LICENSE EXPIRES

CONTRACT NO. 97899
SECTION NO. 22-00235-01-RS

MARTIN LUTHER KING DRIVE PHASE II
CITY OF EAST ST LOUIS
ST. CLAIR COUNTY, ILLINOIS

MARK	DATE	DESCRIPTION

DATE: 01/28/2026
PROJECT NO: 6CXX(016)
DESIGN: CPR DRAWN: CPR CHECK: CPR

ROADWAY PLAN



Hurst-Rosche, Inc.
PROFESSIONAL DESIGN NUMBER: 184-000298

NO. 5 BANK SQUARE
EAST ST. LOUIS, IL
PH: 618.398.0890

www.hurst-rosche.com
HILLSBORO, IL
MARION, IL
SPRINGFIELD, IL
ARNOLD, MO
NASHVILLE, TN

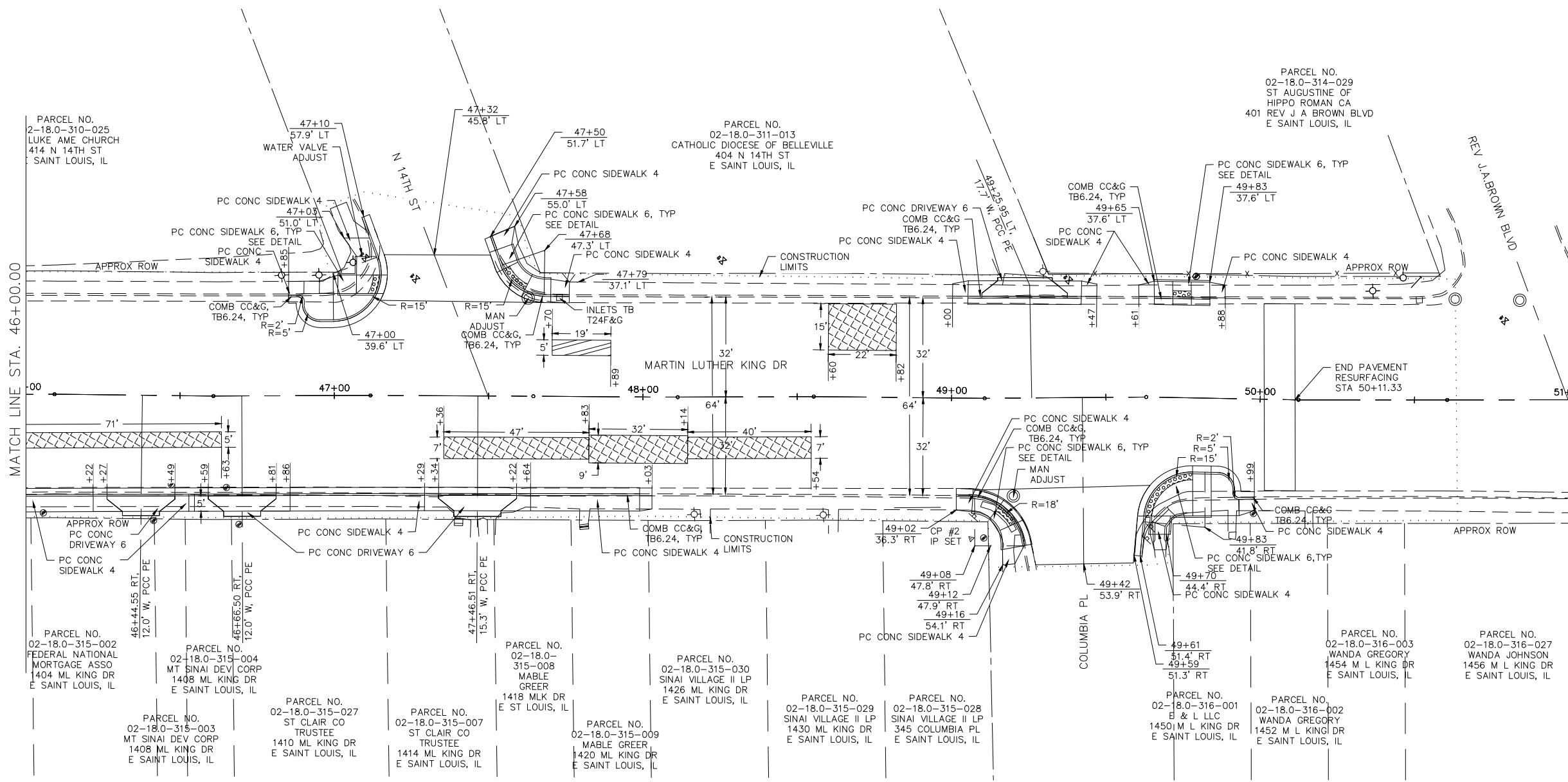
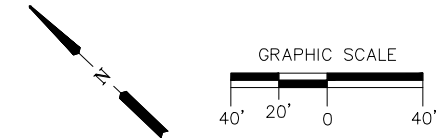

LEGEND

	CLASS C PAVEMENT PATCH, TYPE I, 11 INCH
	CLASS C PAVEMENT PATCH, TYPE II, 11 INCH
	CLASS C PAVEMENT PATCH, TYPE III, 11 INCH
	CLASS C PAVEMENT PATCH, TYPE IV, 11 INCH

SIGNATURE
DATE
LICENSE EXPIRES

CONTRACT NO. 97899
SECTION NO. 22-00235-01-RS

**MARTIN LUTHER KING DRIVE PHASE II
CITY OF EAST ST LOUIS
ST. CLAIR COUNTY, ILLINOIS**

MARK	DATE	DESCRIPTION

DATE: 01/28/2026
PROJECT NO: 6CXX(016)
DESIGN: CPR DRAWN: CPR CHECK: CPR

ROADWAY PLAN



Hurst-Rosche, Inc.
PROFESSIONAL DESIGN NUMBER: 184-000298

NO. 5 BANK SQUARE
EAST ST. LOUIS, IL
PH: 618.398.0890

www.hurst-rosche.com
HILLSBORO, IL
MARION, IL
SPRINGFIELD, IL
ARNOLD, MO
NASHVILLE, TN

SIGNATURE
DATE
LICENSE EXPIRES

CONTRACT NO. 97899
SECTION NO. 22-00235-01-RS

MARTIN LUTHER KING DRIVE PHASE II
CITY OF EAST ST LOUIS
ST. CLAIR COUNTY, ILLINOIS

MARK	DATE	DESCRIPTION

DATE: 01/28/2026
PROJECT NO: 6CXX(016)
DESIGN: CPR DRAWN: CPR CHECK: CPR

PAVEMENT MARKING PLAN

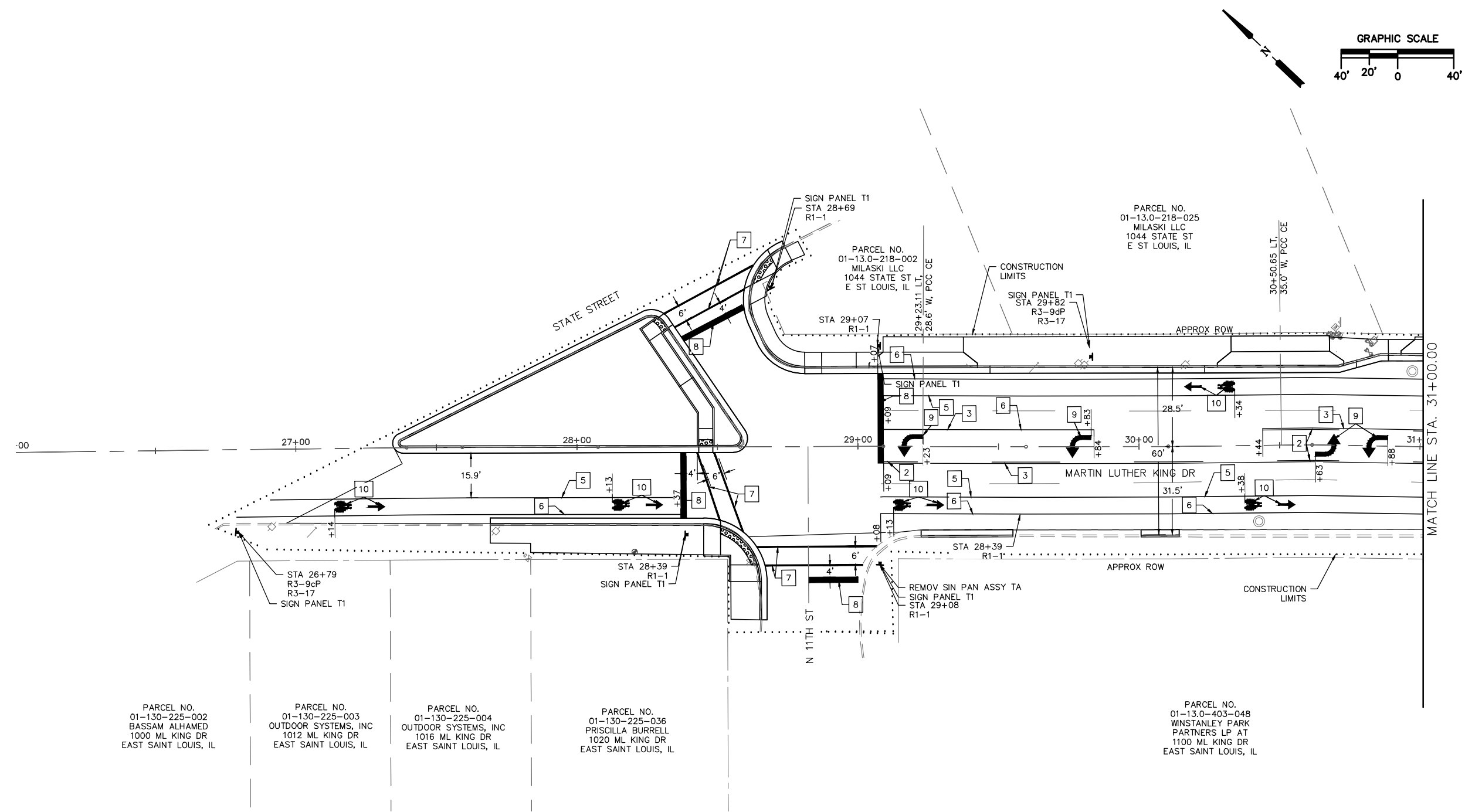

PAVEMENT MARKING LEGEND

- 1 4" DOUBLE SOLID YELLOW
- 2 4" SKIP DASH YELLOW
- 3 4" SOLID YELLOW
- 4 5" SKIP DASH WHITE
- 5 5" SOLID WHITE
- 6 4" SOLID WHITE
- 7 12" SOLID WHITE
- 8 24" SOLID WHITE
- 9 LEFT TURN ARROW
- 10 BIKE SYMBOL
- 11 12" SOLID YELLOW



Hurst-Rosche, Inc.
PROFESSIONAL DESIGN NUMBER: 184-000298

NO. 5 BANK SQUARE
EAST ST. LOUIS, IL
PH: 618.398.0890

www.hurst-rosche.com

HILLSBORO, IL
MARION, IL
SPRINGFIELD, IL
ARNOLD, MO
NASHVILLE, TN

SIGNATURE

DATE

LICENSE EXPIRES

CONTRACT NO. 97899
SECTION NO. 22-00235-01-RS

MARTIN LUTHER KING DRIVE PHASE II
CITY OF EAST ST LOUIS
ST. CLAIR COUNTY, ILLINOIS

MARK	DATE	DESCRIPTION

DATE: 01/28/2026
PROJECT NO: 6CXX(016)
DESIGN: CPR DRAWN: CPR CHECK: CPR

PAVEMENT MARKING PLAN

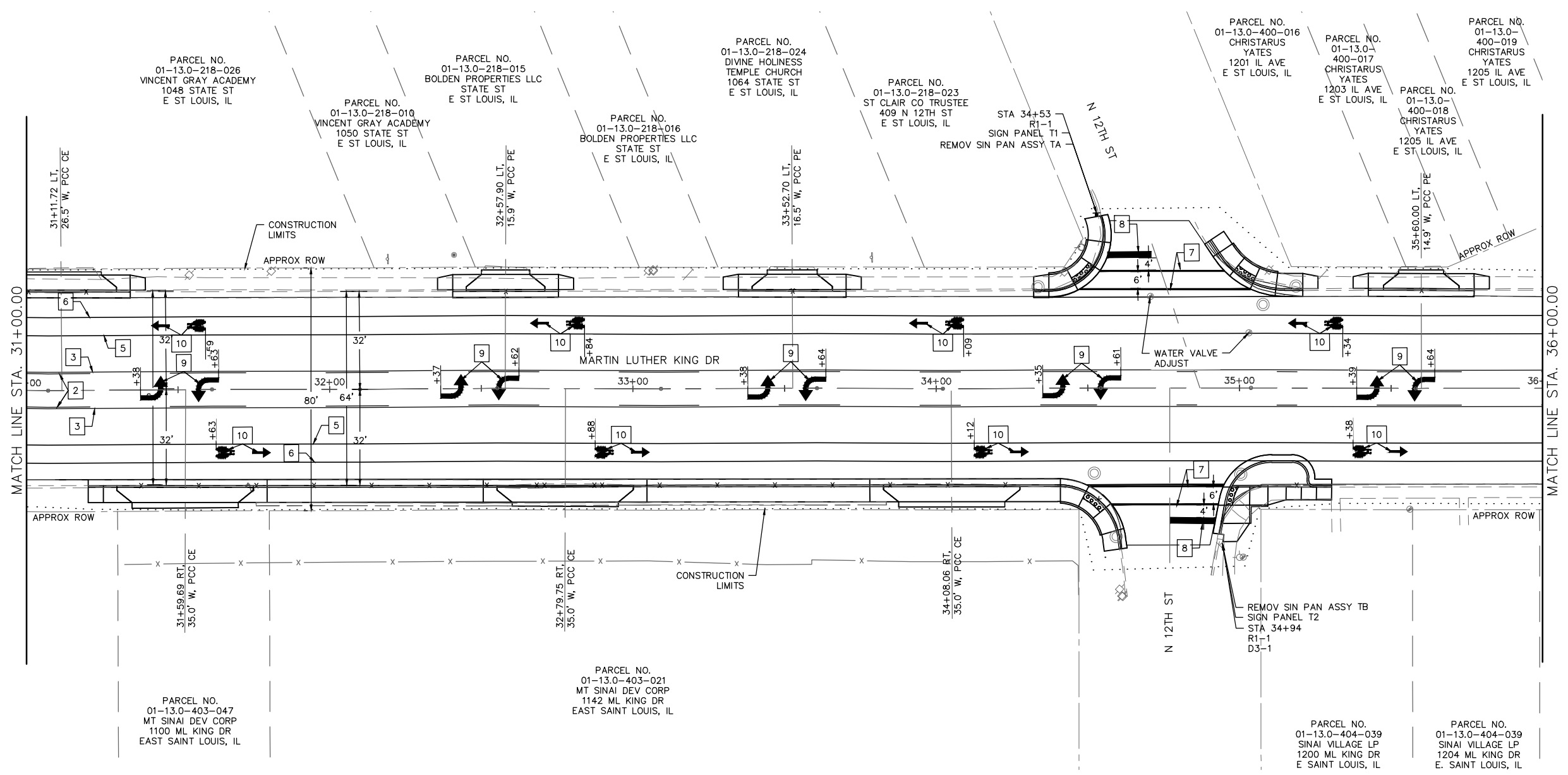
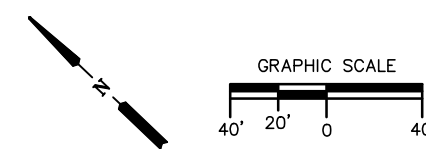

PAVEMENT MARKING LEGEND

- 1 4" DOUBLE SOLID YELLOW
- 2 4" SKIP DASH YELLOW
- 3 4" SOLID YELLOW
- 4 5" SKIP DASH WHITE
- 5 5" SOLID WHITE
- 6 4" SOLID WHITE
- 7 12" SOLID WHITE
- 8 24" SOLID WHITE
- 9 LEFT TURN ARROW
- 10 BIKE SYMBOL
- 11 12" SOLID YELLOW



Hurst-Rosche, Inc.
PROFESSIONAL DESIGN NUMBER: 184-000298

NO. 5 BANK SQUARE
EAST ST. LOUIS, IL
PH: 618.398.0890

www.hurst-rosche.com

HILLSBORO, IL
MARION, IL
SPRINGFIELD, IL
ARNOLD, MO
NASHVILLE, TN

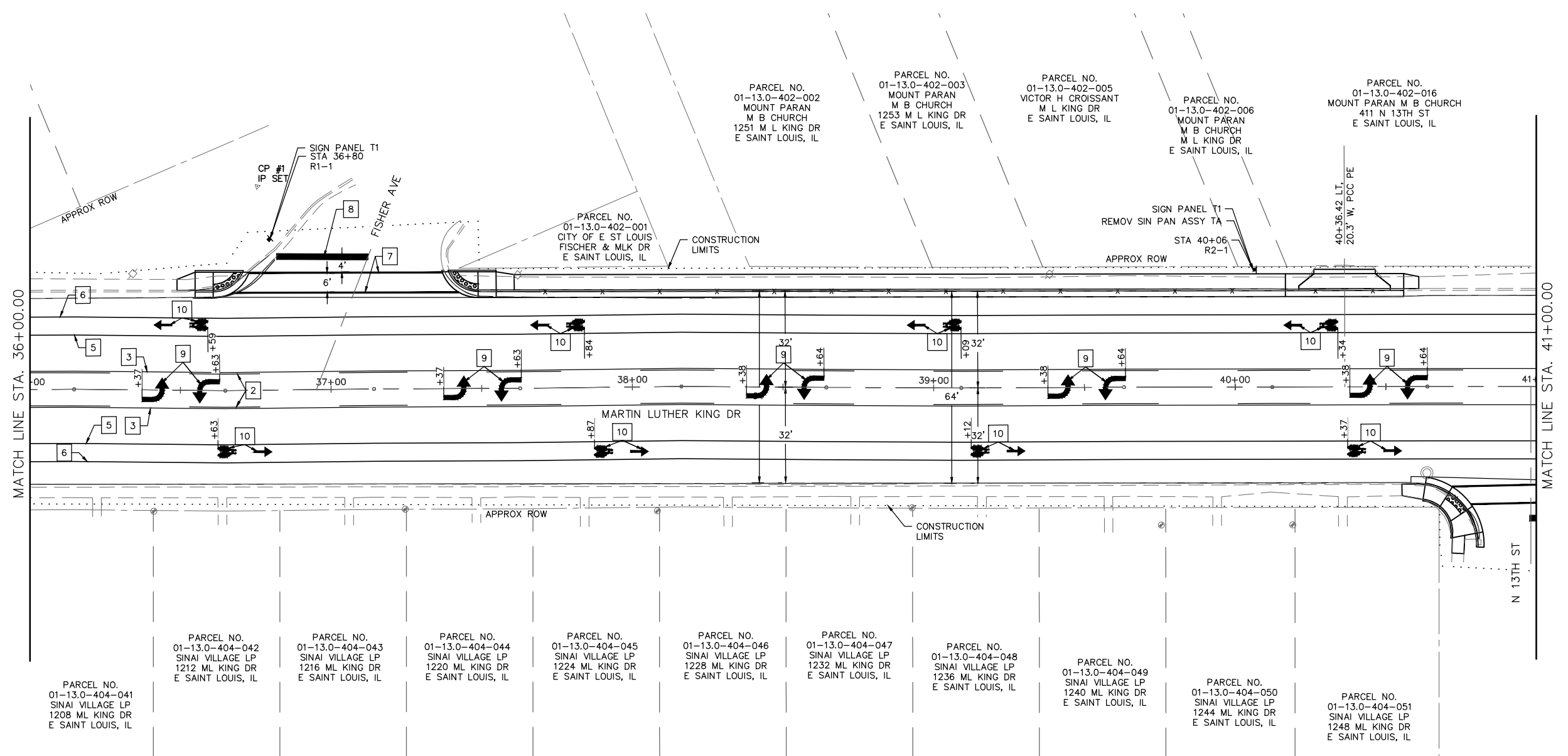
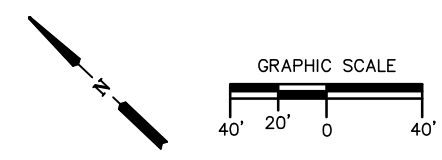

PAVEMENT MARKING LEGEND

- 1 4" DOUBLE SOLID YELLOW
- 2 4" SKIP DASH YELLOW
- 3 4" SOLID YELLOW
- 4 5" SKIP DASH WHITE
- 5 5" SOLID WHITE
- 6 4" SOLID WHITE
- 7 12" SOLID WHITE
- 8 24" SOLID WHITE
- 9 LEFT TURN ARROW
- 10 BIKE SYMBOL
- 11 12" SOLID YELLOW

SIGNATURE
DATE
LICENSE EXPIRES

CONTRACT NO. 97899
SECTION NO. 22-00235-01-RS

MARTIN LUTHER KING DRIVE PHASE II
CITY OF EAST ST LOUIS
ST. CLAIR COUNTY, ILLINOIS

MARK	DATE	DESCRIPTION

DATE: 01/28/2026
PROJECT NO: 6CXX(016)
DESIGN: CPR DRAWN: CPR CHECK: CPR

PAVEMENT MARKING PLAN



Hurst-Rosche, Inc.
PROFESSIONAL DESIGN NUMBER: 184-000298

NO. 5 BANK SQUARE
EAST ST. LOUIS, IL
PH: 618.398.0890

www.hurst-rosche.com

HILLSBORO, IL
MARION, IL
SPRINGFIELD, IL
ARNOLD, MO
NASHVILLE, TN

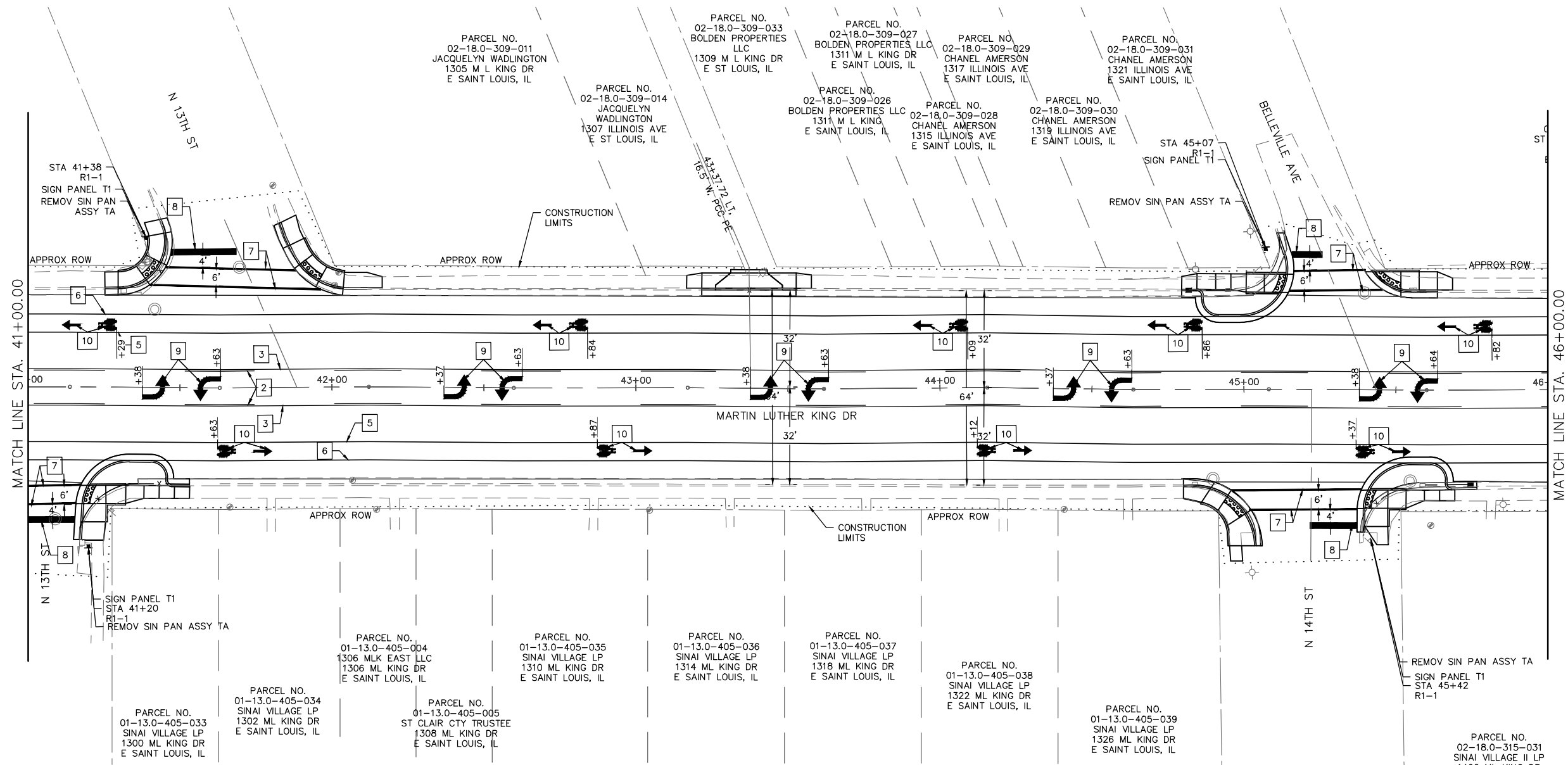
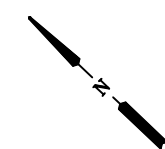
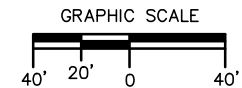

PAVEMENT MARKING LEGEND

- 1 4" DOUBLE SOLID YELLOW
- 2 4" SKIP DASH YELLOW
- 3 4" SOLID YELLOW
- 4 5" SKIP DASH WHITE
- 5 5" SOLID WHITE
- 6 4" SOLID WHITE
- 7 12" SOLID WHITE
- 8 24" SOLID WHITE
- 9 LEFT TURN ARROW
- 10 BIKE SYMBOL
- 11 12" SOLID YELLOW

SIGNATURE

DATE

LICENSE EXPIRES

CONTRACT NO. 97899
SECTION NO. 22-00235-01-RS

MARTIN LUTHER KING DRIVE PHASE II
CITY OF EAST ST LOUIS
ST. CLAIR COUNTY, ILLINOIS

MARK	DATE	DESCRIPTION

DATE: 01/28/2026
PROJECT NO: 6CXX(016)
DESIGN: CPR DRAWN: CPR CHECK: CPR

PAVEMENT MARKING PLAN



Hurst-Rosche, Inc.
PROFESSIONAL DESIGN NUMBER: 184-000298

NO. 5 BANK SQUARE
EAST ST. LOUIS, IL
PH: 618.398.0890

www.hurst-rosche.com

HILLSBORO, IL
MARION, IL
SPRINGFIELD, IL
ARNOLD, MO
NASHVILLE, TN

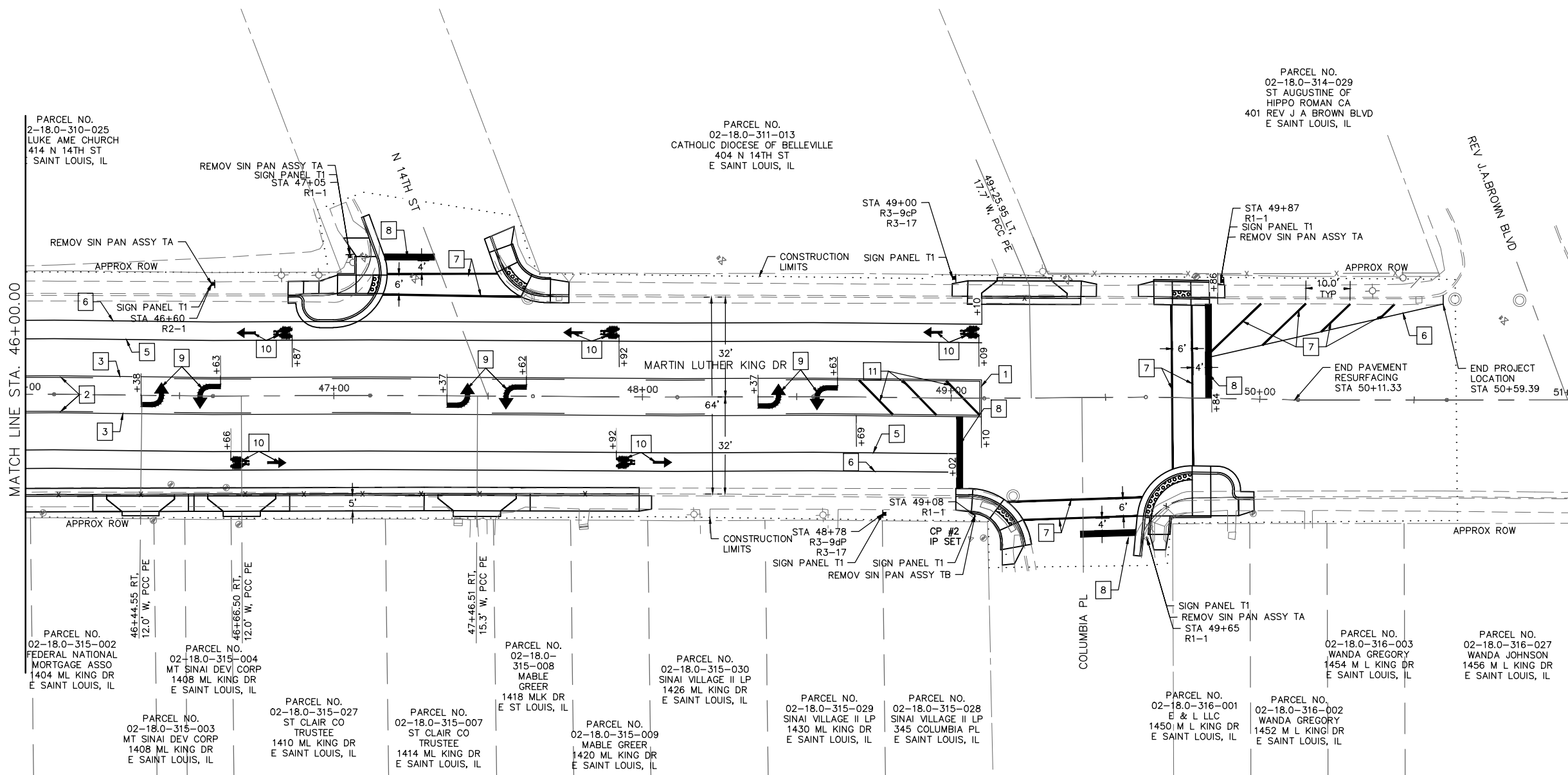
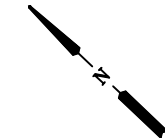
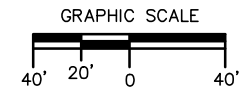

- PAVEMENT MARKING LEGEND**
- 1 4" DOUBLE SOLID YELLOW
 - 2 4" SKIP DASH YELLOW
 - 3 4" SOLID YELLOW
 - 4 5" SKIP DASH WHITE
 - 5 5" SOLID WHITE
 - 6 4" SOLID WHITE
 - 7 12" SOLID WHITE
 - 8 24" SOLID WHITE
 - 9 LEFT TURN ARROW
 - 10 BIKE SYMBOL
 - 11 12" SOLID YELLOW

SIGNATURE _____
DATE _____
LICENSE EXPIRES _____

CONTRACT NO. 97899
SECTION NO. 22-00235-01-RS

MARTIN LUTHER KING DRIVE PHASE II
CITY OF EAST ST LOUIS
ST. CLAIR COUNTY, ILLINOIS

MARK	DATE	DESCRIPTION

DATE: 01/28/2026
PROJECT NO: 6CXX(016)
DESIGN: CPR DRAWN: CPR CHECK: CPR

PAVEMENT MARKING PLAN



Hurst-Rosche, Inc.
PROFESSIONAL DESIGN NUMBER: 154-002298

NO. 5 BANK SQUARE
EAST ST. LOUIS, IL
PH: 618.398.0890
www.hurst-rosche.com
HILLSBORO, IL
MARION, IL
SPRINGFIELD, IL
ARNOLD, MO
NASHVILLE, TN

SIGNATURE _____

DATE _____

LICENSE EXPIRES _____

CONTRACT NO. 97899
SECTION NO. 22-00235-01-RS

MARTIN LUTHER KING DRIVE PHASE II
CITY OF EAST ST LOUIS
ST. CLAIR COUNTY, ILLINOIS

MARK	DATE	DESCRIPTION

DATE: 01/28/2026
PROJECT NO: 6CXX(016)
DESIGN: CPR DRAWN: CPR CHECK: SMS

CURB RAMP
DETAILS

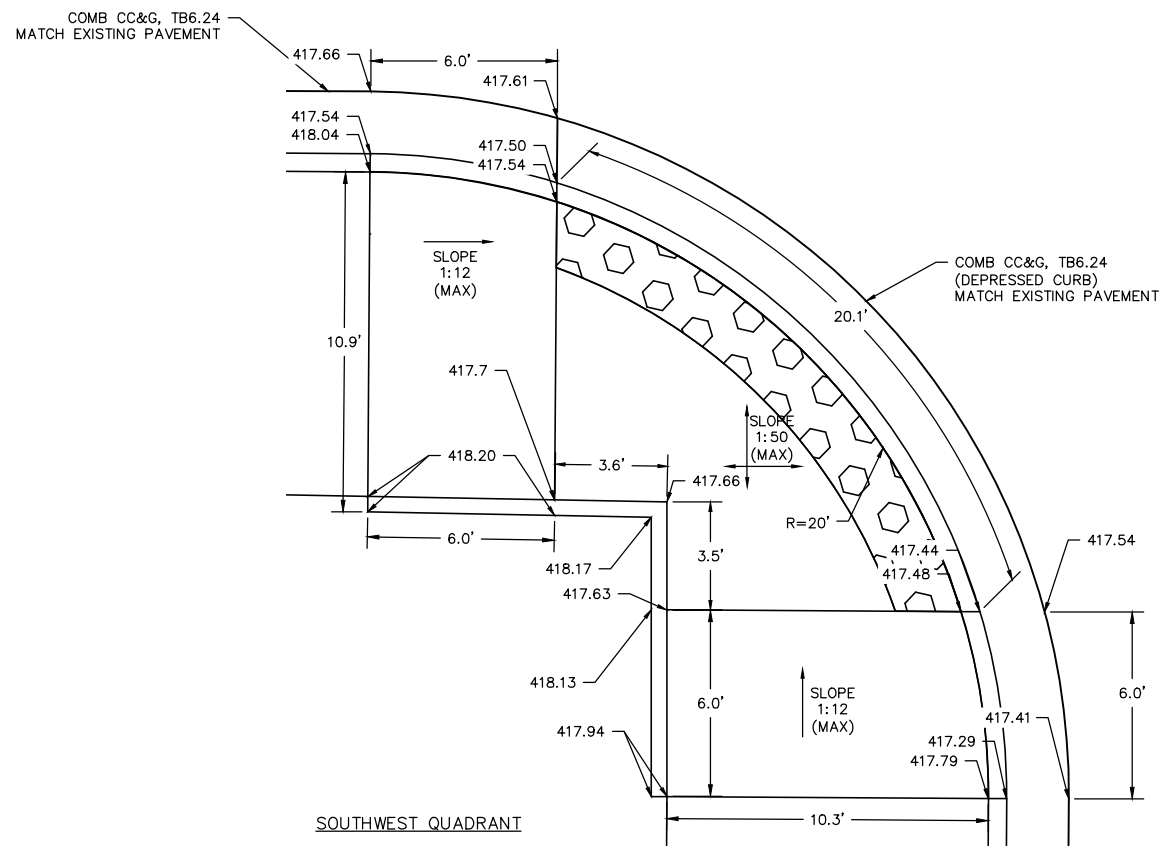
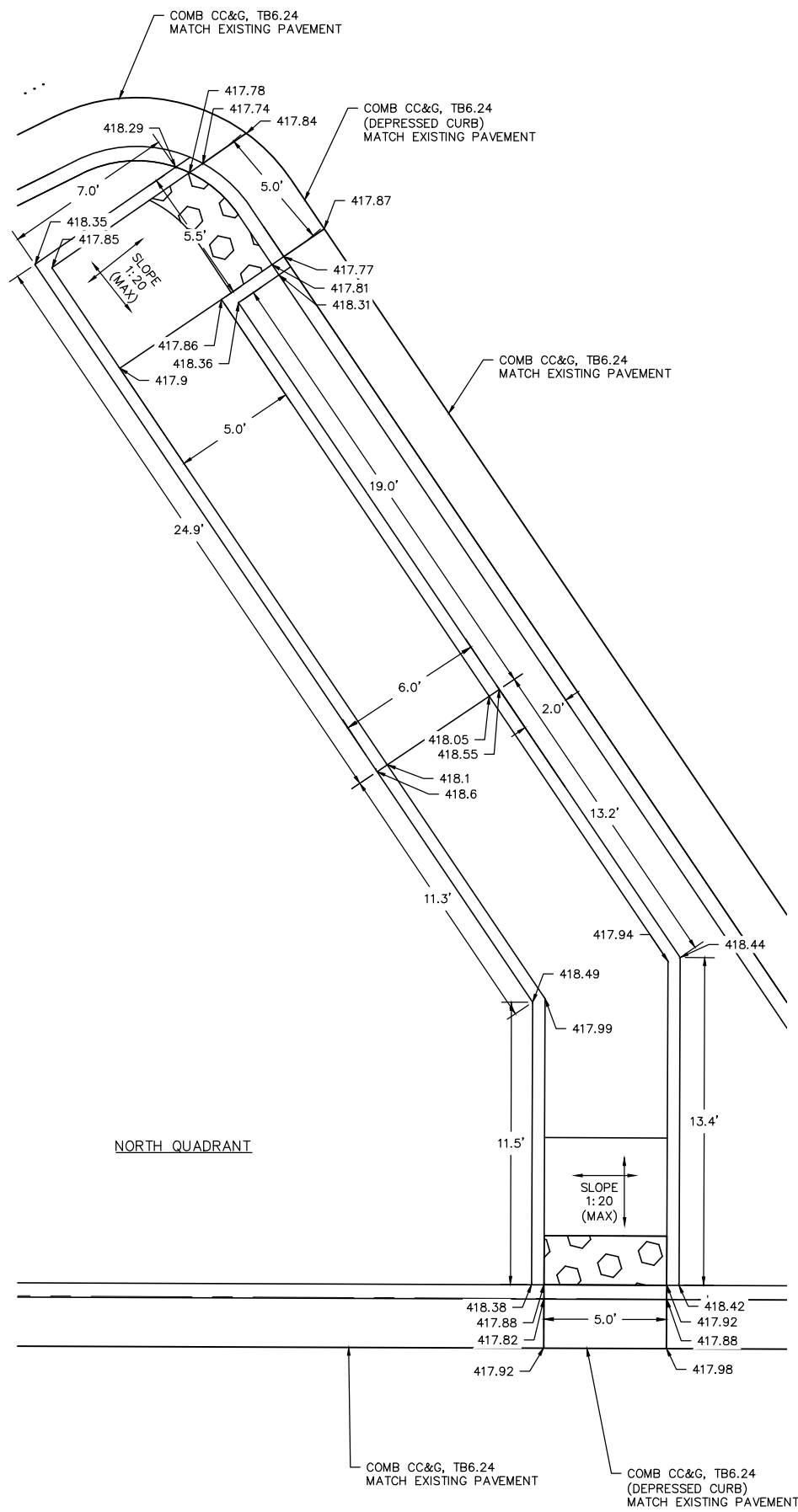

11TH STREET & MARTIN LUTHER KING DRIVE



Hurst-Rosche, Inc.
PROFESSIONAL DESIGN NUMBER: 184-000298

NO. 5 BANK SQUARE
EAST ST. LOUIS, IL
PH: 618.398.0890
www.hurst-rosche.com

HILLSBORO, IL
MARION, IL
SPRINGFIELD, IL
ARNOLD, MO
NASHVILLE, TN

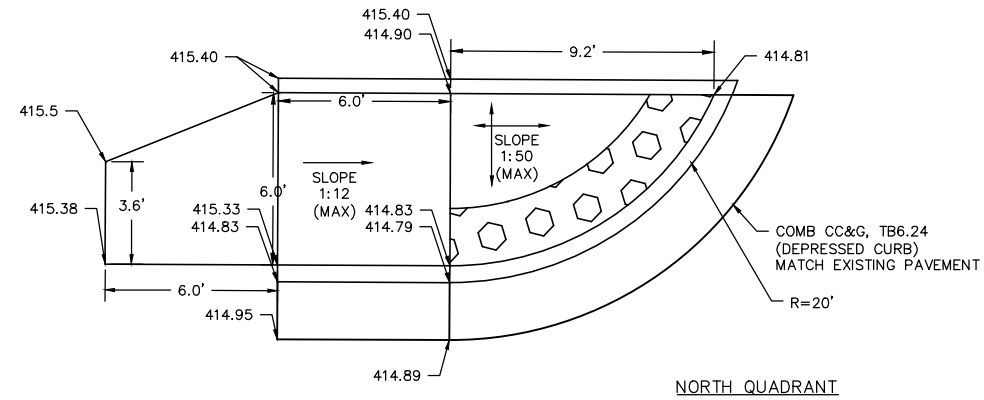

NORTH QUADRANT

FISHER AVE & MARTIN LUTHER KING DRIVE

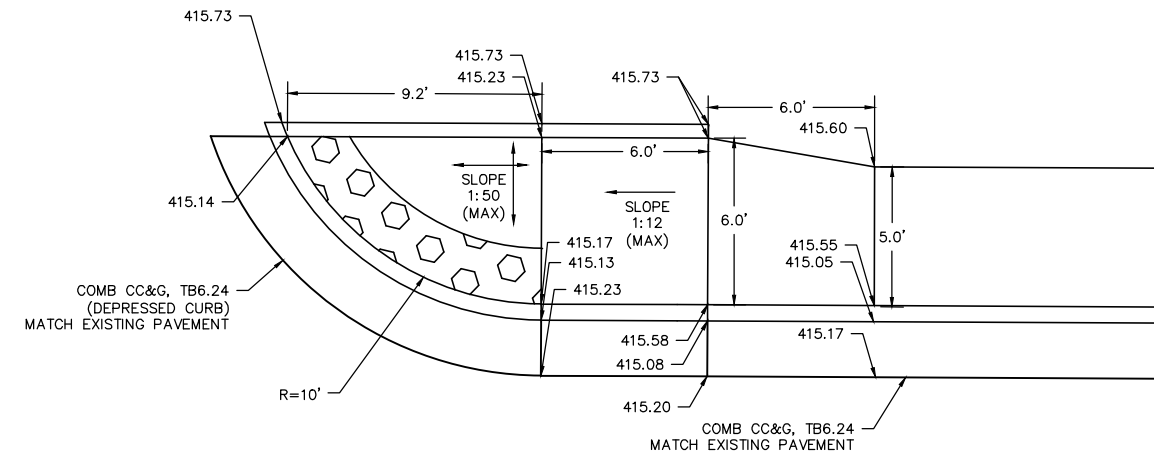

SIGNATURE _____
DATE _____
LICENSE EXPIRES _____

CONTRACT NO. 97899
SECTION NO. 22-00235-01-RS

MARTIN LUTHER KING DRIVE PHASE II
CITY OF EAST ST LOUIS
ST. CLAIR COUNTY, ILLINOIS

MARK	DATE	DESCRIPTION

DATE: 01/28/2026
PROJECT NO: 6CXX(016)
DESIGN: CPR DRAWN: CPR CHECK: SMS

CURB RAMP
DETAILS



Hurst-Rosche, Inc.
PROFESSIONAL DESIGN NUMBER: 184-000298

NO. 5 BANK SQUARE
EAST ST. LOUIS, IL
PH: 618.398.0890

www.hurst-rosche.com

HILLSBORO, IL
MARION, IL
SPRINGFIELD, IL
ARNOLD, MO
NASHVILLE, TN

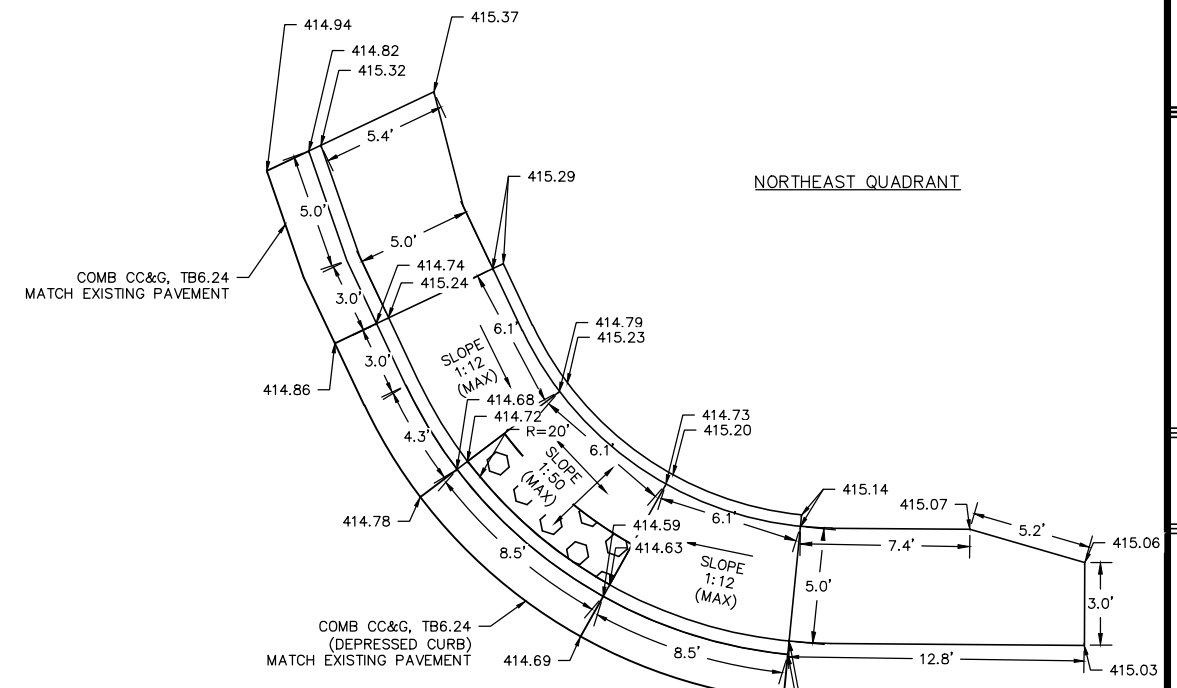
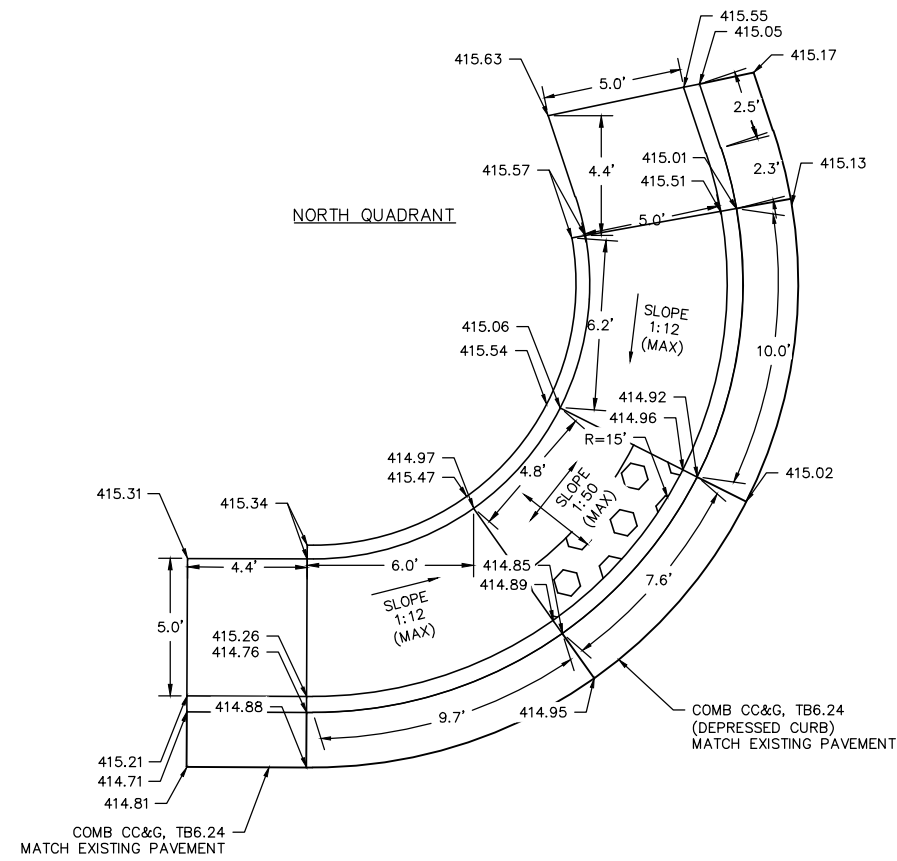

13TH ST & MARTIN LUTHER KING DRIVE

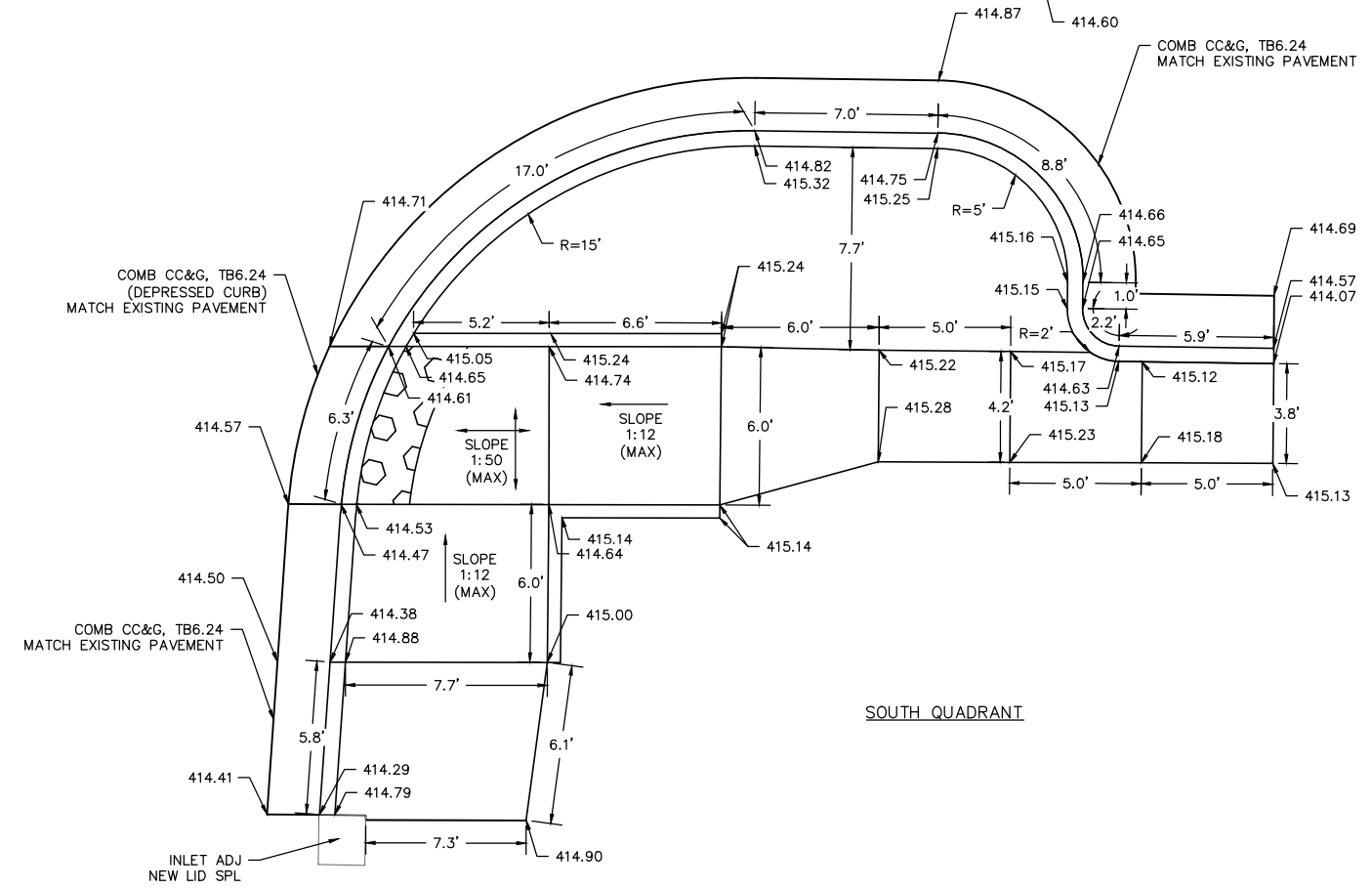
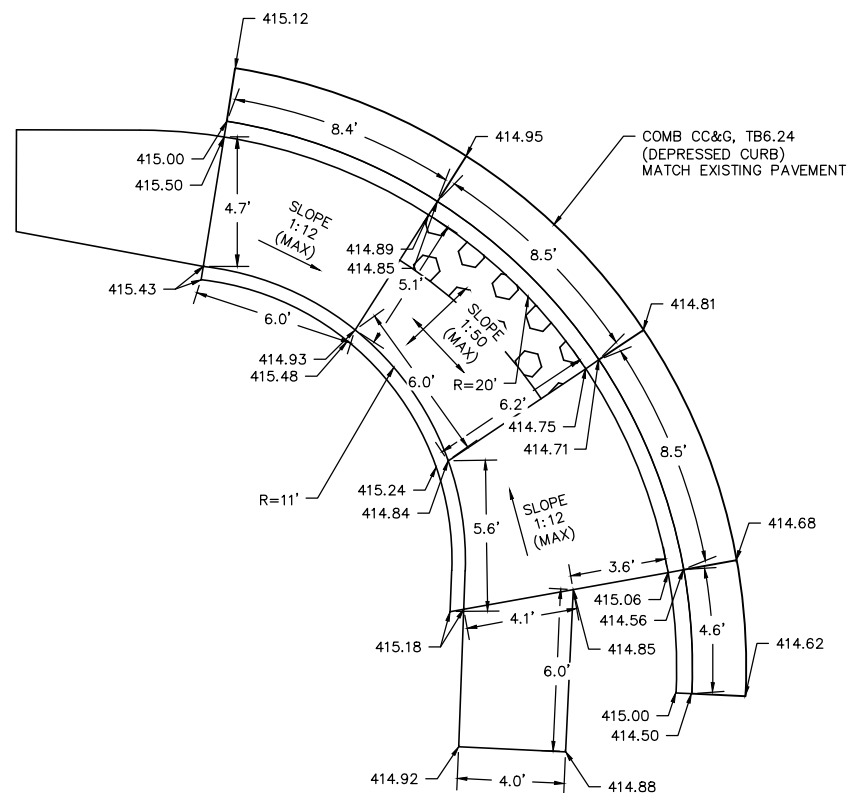

SIGNATURE _____

DATE _____

LICENSE EXPIRES _____

CONTRACT NO. 97899
SECTION NO. 22-00235-01-RS

MARTIN LUTHER KING DRIVE PHASE II
CITY OF EAST ST LOUIS
ST. CLAIR COUNTY, ILLINOIS

MARK	DATE	DESCRIPTION

DATE: 01/28/2026
PROJECT NO: 6CX(016)
DESIGN: CPR DRAWN: CPR CHECK: SMS

CURB RAMP
DETAILS



Hurst-Rosche, Inc.
PROFESSIONAL DESIGN NUMBER: 184-000298

NO. 5 BANK SQUARE
EAST ST. LOUIS, IL
PH: 618.398.0890

www.hurst-rosche.com

HILLSBORO, IL
MARION, IL
SPRINGFIELD, IL
ARNOLD, MO
NASHVILLE, TN

SIGNATURE _____

DATE _____

LICENSE EXPIRES _____

CONTRACT NO. 97899
SECTION NO. 22-00235-01-RS

MARTIN LUTHER KING DRIVE PHASE II
CITY OF EAST ST LOUIS
ST. CLAIR COUNTY, ILLINOIS

MARK	DATE	DESCRIPTION

DATE: 01/28/2026

PROJECT NO: 6CXX(016)

DESIGN: CPR	DRAWN: CPR	CHECK: SMS
----------------	---------------	---------------

CURB RAMP
DETAILS

BELLEVILLE AVE & MARTIN LUTHER KING DRIVE

NORTHEAST QUADRANT

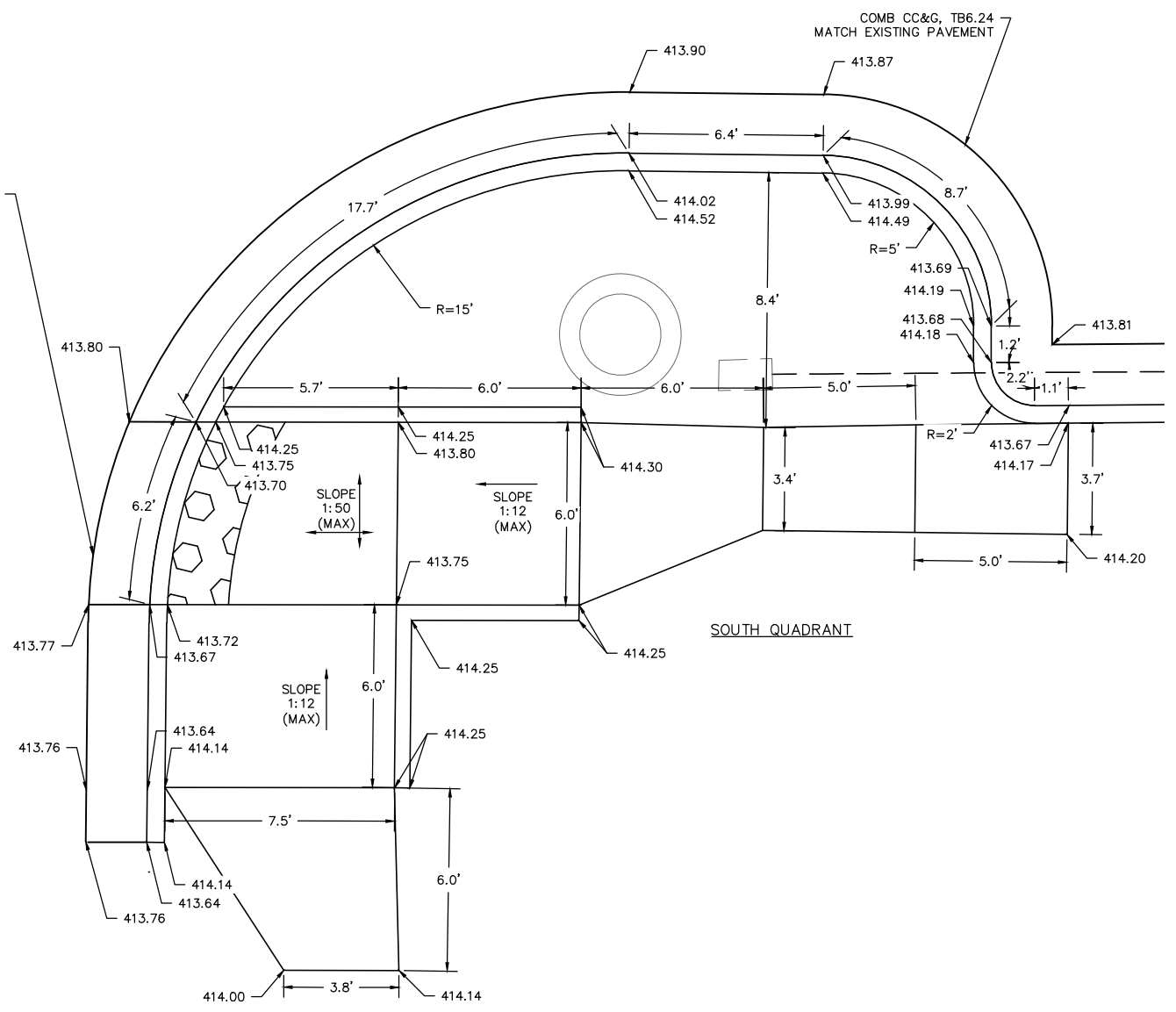
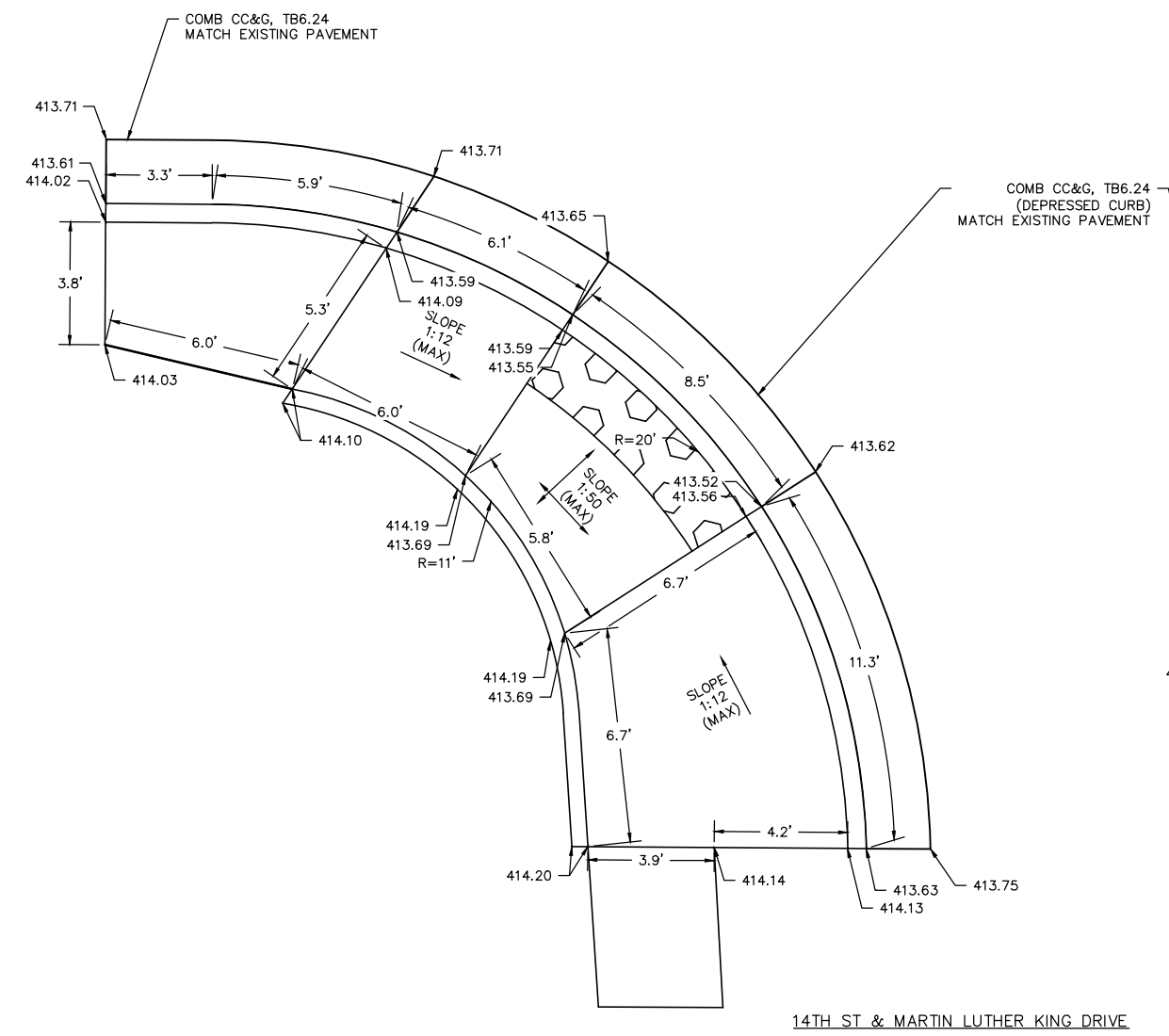
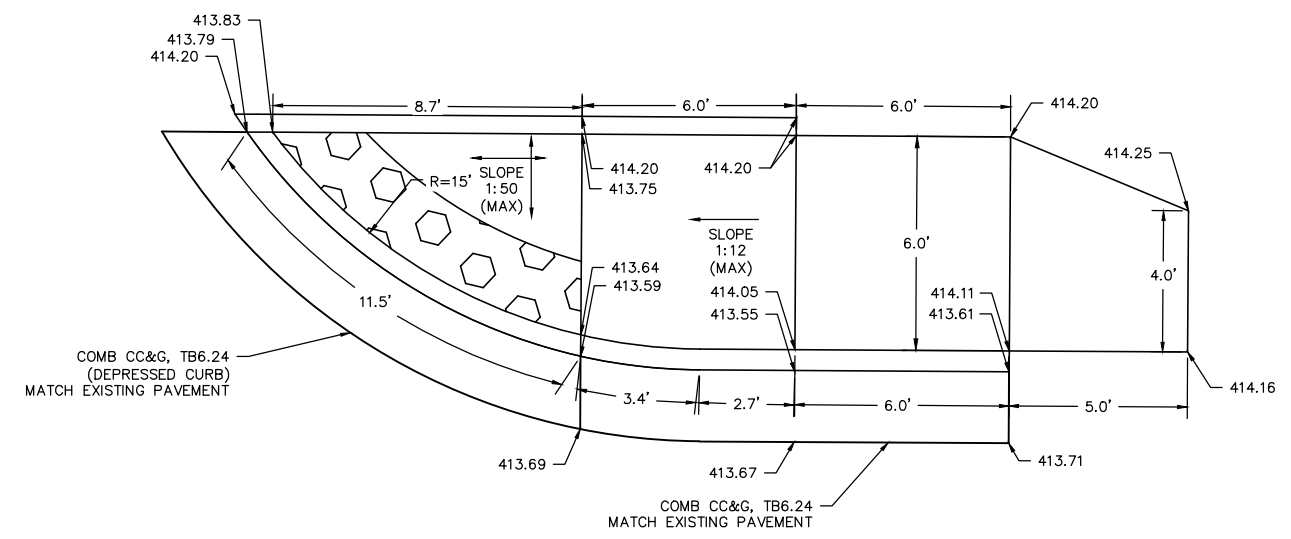
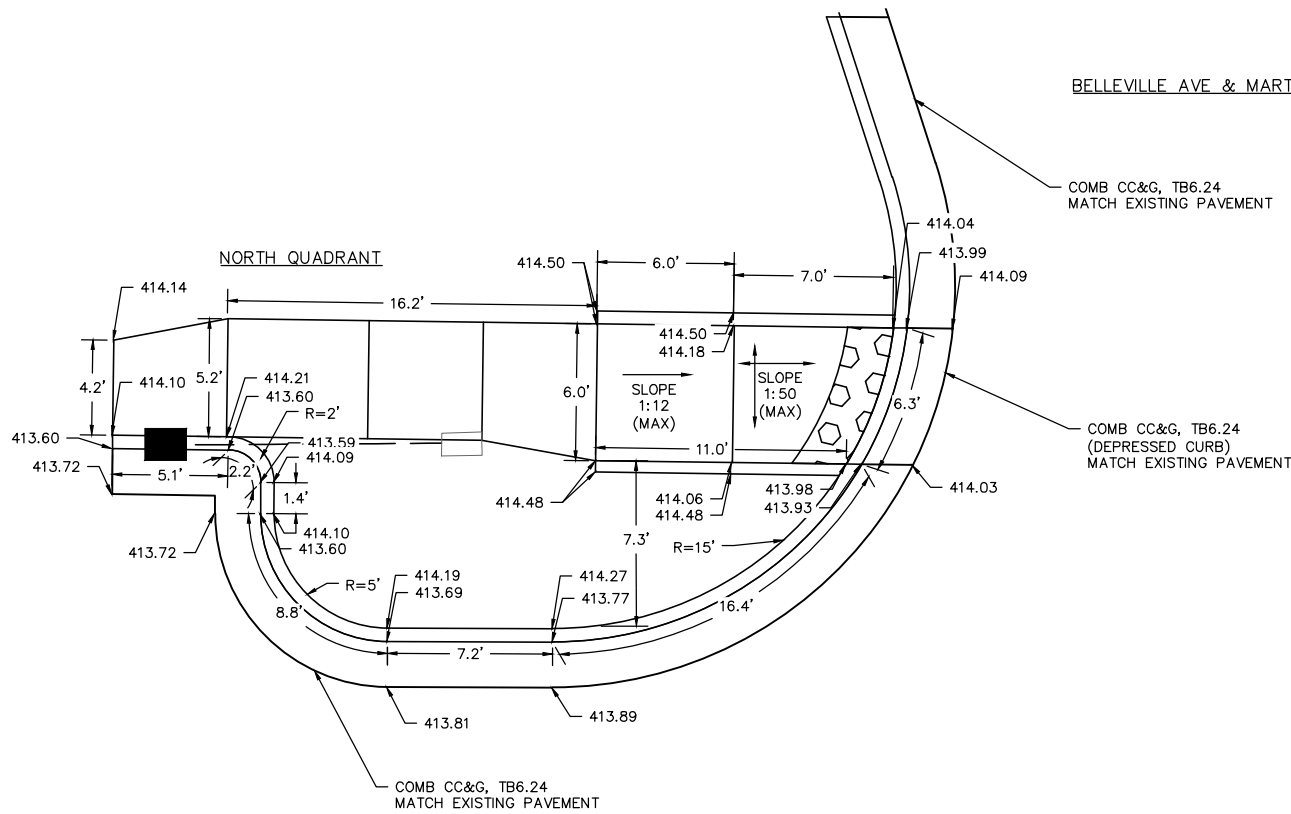

14TH ST & MARTIN LUTHER KING DRIVE

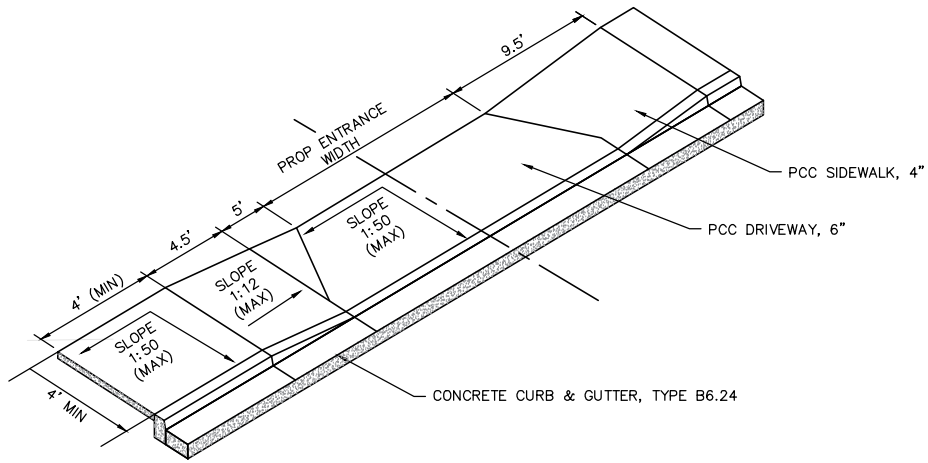

ENTRANCE DETAIL

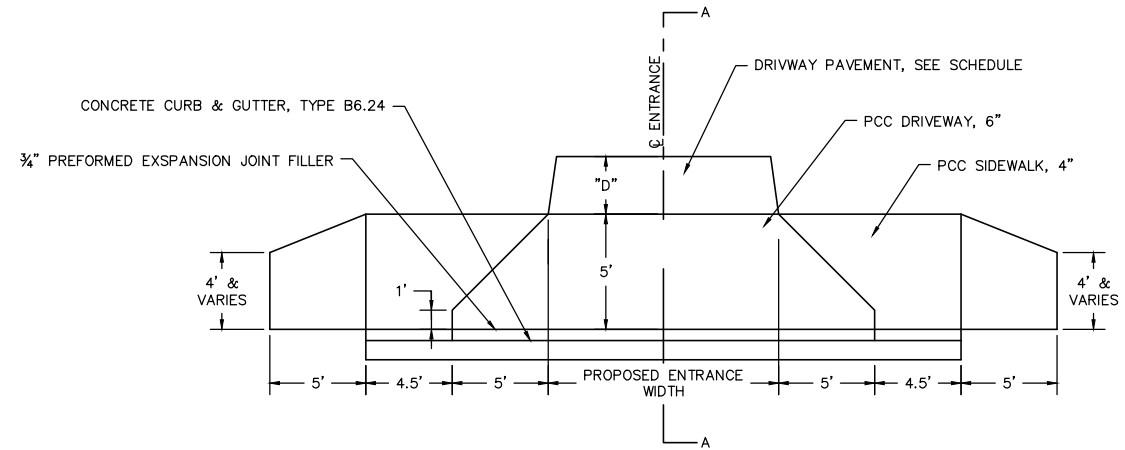

PLAN ENTRANCE DETAIL

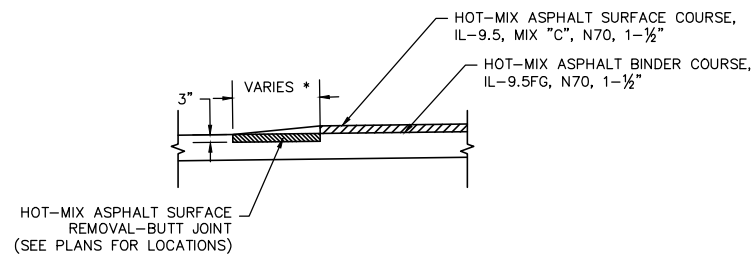

* BUTT JOINTS ARE 15' WIDE UNLESS THE DIMENSION IS SHOWN ON THE PLAN.

BUTT JOINT DETAIL

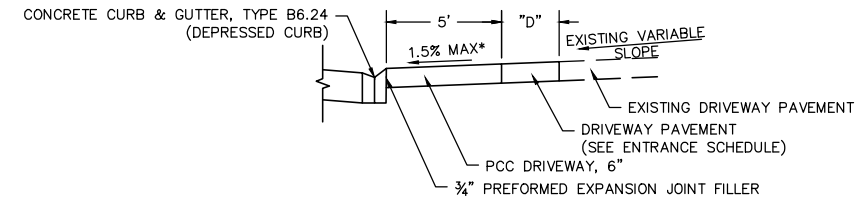

*DRIVEWAY TO MAINTAIN A 4' PEDESTRIAN ACCESSIBLE ROUTE (PAR) AT THE FRONT OR BACK OF THE DRIVEWAY WITH A 1.5% MAXIMUM SLOPE. THE REMAINDER OF THE DRIVEWAY CAN HAVE A VARIABLE SLOPE TO ALLOW THE DRIVEWAY TO BE BUILT WITHIN CONSTRUCTION LIMITS.

SECTION A-A

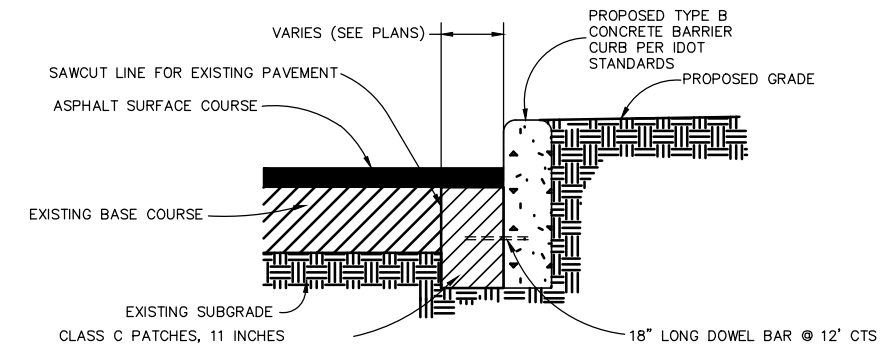
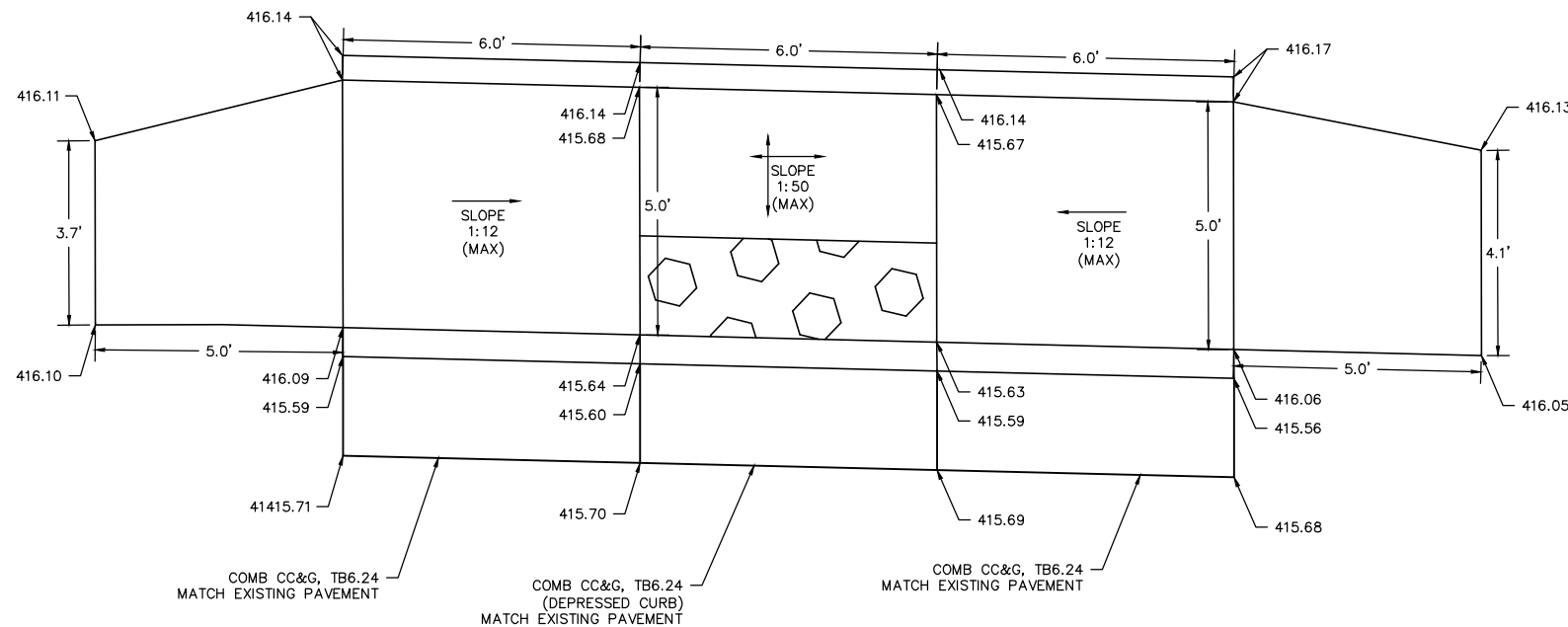

CLASS C PATCHES, 11 INCHES ALONG PROPOSED CURBING
N.T.S.

SIGNATURE _____
DATE _____
LICENSE EXPIRES _____

CONTRACT NO. 97899
SECTION NO. 22-00235-01-RS

MARTIN LUTHER KING DRIVE PHASE II
CITY OF EAST ST LOUIS
ST. CLAIR COUNTY, ILLINOIS

MARK	DATE	DESCRIPTION

DATE: 01/28/2026
PROJECT NO: 6CXX(016)
DESIGN: CPR DRAWN: CPR CHECK: SMS

MISCELLANEOUS
DETAILS