

PART OF THE SOUTHWEST QUARTER OF SECTION 21, TOWNSHIP 37 NORTH, RANGE 11 EAST OF THE THIRD PRINCIPAL MERIDIAN, COOK COUNTY, ILLINOIS.

COORDINATES ARE BASED ON THE ILLINOIS STATE PLANE COORDINATE SYSTEM, EAST ZONE, NAD '83 (2011), THE C OF PROPOSED CONSTRUCTION OF MAIN STREET PI STA. 20+89.88 HAS A VALUE OF 1,825,556.105 NORTH & 1,079,229.785 EAST

STATION	OFFSET	NORTH	EAST
15+00.00	00.00' RT	1,078,678.030	1,825,347.471
16+30.00	32.71' RT	1,825,362.854	1,078,811.197
16+30.00	42.71' RT	1,825,353.501	1,078,814.734
16+45.00	32.69' RT	1,825,368.177	1,078,825.221
16+45.00	42.71' RT	1,825,358.806	1,078,828.764
20+89.88	00.00' RT	1,825,556.105	1,079,229.785

LEGEND

SECTION CORNER
QUARTER SECTION CORNER
SECTION - QUARTER SECTION LINE
PLATTED LOT LINES
PROPERTY (DEED) LINE
APPARENT PROPERTY LINE
EXISTING CENTERLINE
PROPOSED CENTERLINE
EXISTING RIGHT OF WAY LINE
PROPOSED RIGHT OF WAY LINE
EXISTING EASEMENT
PROPOSED EASEMENT
EXISTING ACCESS CONTROL LINE
PROPOSED ACCESS CONTROL LINE
MEASURED DIMENSION
COMPUTED DIMENSION
RECORDED DIMENSION
EXISTING BUILDING

GRAPHIC SCALE
FEET
SCALE: 1" = 60'

BEARINGS ARE REFERENCED TO THE ILLINOIS STATE PLANE COORDINATE SYSTEM, NAD83 (2011 ADJUSTMENT), EAST ZONE AND THE C OF PROPOSED CONSTRUCTION BETWEEN STA 15+00.00 AND STA 20+89.88 BEARS N 69° 17' 13" E

IRON PIPE OR ROD FOUND
CUT CROSS FOUND OR SET
"MAG" NAIL SET
5/8" REBAR SET

- SURVEY NOTES:
- ALL DIMENSIONS ARE MEASURED UNLESS OTHERWISE SPECIFIED.
 - BEARING, DISTANCES, AND COORDINATES SHOWN HEREON REFERENCE THE ILLINOIS STATE PLANE COORDINATE SYSTEM, EAST ZONE, NORTH AMERICAN DATUM OF 1983 (2011 ADJUSTMENT) "GRID".
 - ALL MEASURED AND CALCULATED DISTANCES ARE "GRID" NOT "GROUND". TO OBTAIN GROUND DISTANCES, DIVIDE GRID DISTANCES SHOWN BY THE COMBINATION FACTOR OF 0.99997500.
 - AREAS SHOWN ON THIS PLAT ARE "GROUND".
 - FIELD SURVEY COMPLETED ON OCTOBER 30, 2022.

STAKING OF PROPOSED RIGHT OF WAY. SET DIVISION OF HIGHWAYS SURVEY MARKER TO MONUMENT THE POSITION SHOWN, IDENTIFIED BY INSCRIPTION DATA AND SURVEYORS REGISTRATION NUMBER.

STAKING OF PROPOSED RIGHT OF WAY IN CULTIVATED AREAS. BURIED 5/8 INCH METAL ROD 20 INCHES BELOW GROUND TO MARK FUTURE SURVEY POSITION IDENTIFIED BY COLORED PLASTIC CAP BEARING SURVEYORS REGISTRATION NUMBER.

PERMANENT SURVEY MARKER, I.D.O.T. STANDARD 2135 (TO BE SET BY OTHERS)

RIGHT OF WAY STAKING PROPOSED TO BE SET

STATE OF ILLINOIS)
COUNTY OF WILL)

THIS IS TO CERTIFY THAT WE, ENVIRONMENTAL DESIGN INTERNATIONAL INC. ILLINOIS PROFESSIONAL DESIGN FIRM LAND SURVEYING CORPORATION, NUMBER 184-001224, HAVE SURVEYED THE PLAT OF HIGHWAYS SHOWN HEREON IN SECTION 21, TOWNSHIP 37 NORTH, RANGE 11 EAST OF THE THIRD PRINCIPAL MERIDIAN, COOK COUNTY, THAT THE SURVEY IS TRUE AND COMPLETE AS SHOWN TO THE BEST OF MY KNOWLEDGE AND BELIEF, THAT THE PLAT CORRECTLY REPRESENTS SAID SURVEY, THAT ALL MONUMENTS FOUND AND ESTABLISHED ARE OF PERMANENT QUALITY AND OCCUPY THE POSITIONS SHOWN THEREON AND THAT THE MONUMENTS ARE SUFFICIENT TO ENABLE THE SURVEY TO BE RETRACED, MADE FOR THE DEPARTMENT OF TRANSPORTATION, STATE OF ILLINOIS.

DATED AT JOLIET, ILLINOIS THIS 7TH DAY OF DECEMBER, A.D. 2023.

Lee R. Koehler

LEE R. KOEHLER
ILLINOIS PROFESSIONAL LAND SURVEYOR NO. 35-002717
LICENSE EXPIRATION DATE: 11/30/2024

THIS PROFESSIONAL SERVICE CONFORMS TO THE CURRENT ILLINOIS MINIMUM STANDARDS FOR A BOUNDARY SURVEY.

PTB 205/0076 WD #5
EDI PROJECT 2015.004



EDI Environmental Design International Inc.
Civil, Survey, Environmental and Construction Inspection Services
33 W. MONROE STREET, SUITE 1825, CHICAGO, IL 60603
Ph. (312) 345-1400 Fax (312) 345-0529
www.ediinc.com MBE/WBE/DBE

PLAT OF HIGHWAYS
STATE OF ILLINOIS
DEPARTMENT OF TRANSPORTATION
MAIN STREET

LIMITS: AT MAIN STREET COUNTY: COOK
SECTION: WHEELER DRIVE TO IL 83 JOB NO.: R-90-001-19
STATION 15+00.00 TO 24+00.00
SCALE: 1" = 60' SHEET 2 OF 4 SHEETS

BUREAU OF LAND ACQUISITION
201 WEST CENTER COURT
SCHAUMBURG, ILLINOIS 60196

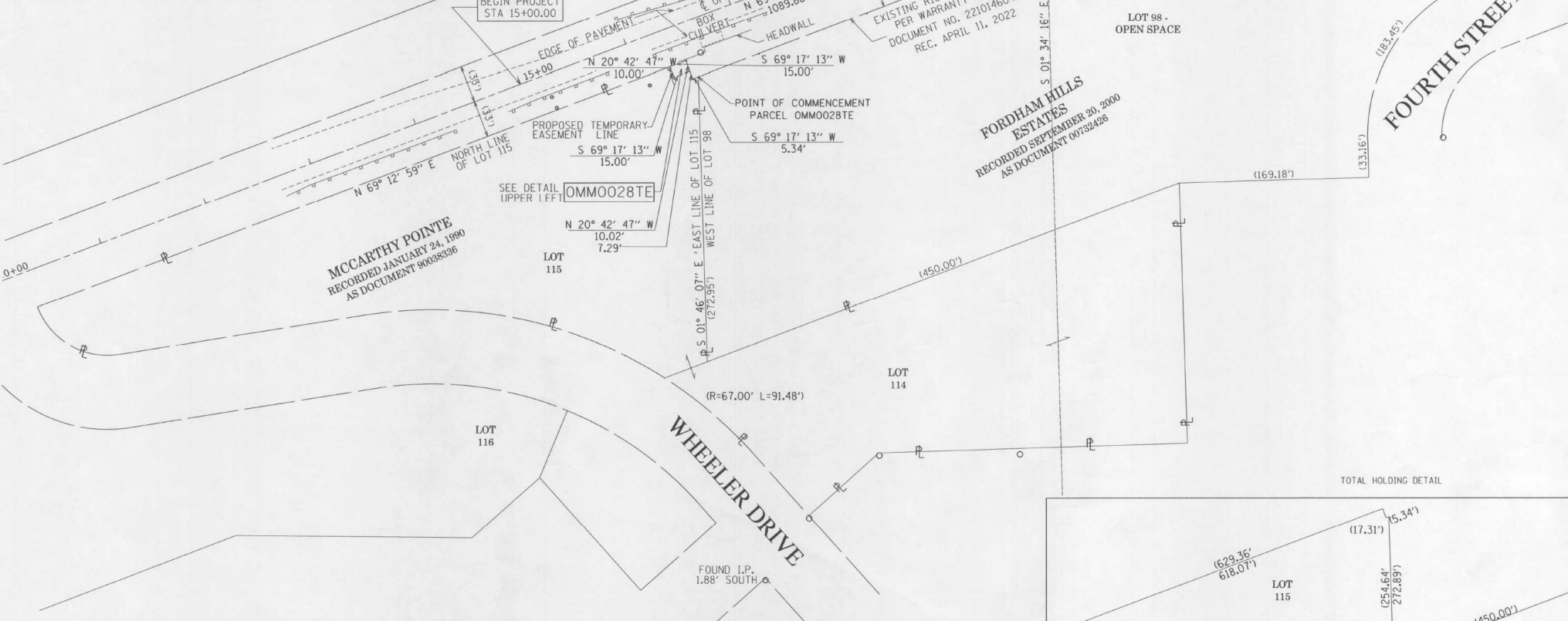
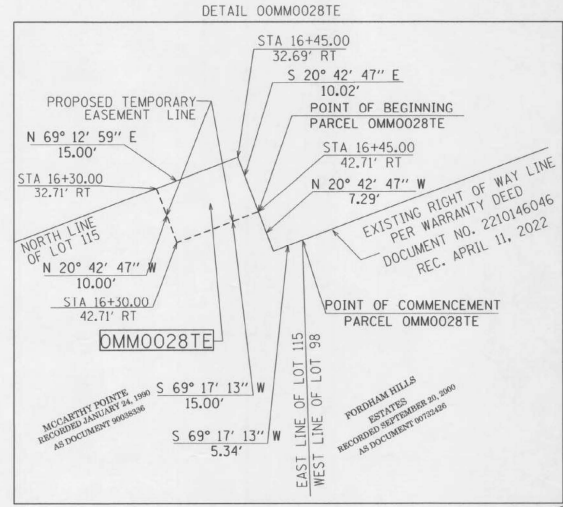

PARCEL NUMBER	TOTAL HOLDINGS ACRES	PART TAKEN ACRES	AREA IN EXISTING R.O.W. SQUARE FEET	REMAINDER AREA ACRES	EASEMENT AREA ACRES	AREA IN EXISTING R.O.W. SQUARE FEET	PARCEL INDEX NUMBER
OMM0028TE	3.490			3.490	0.003	150	22-21-306-009

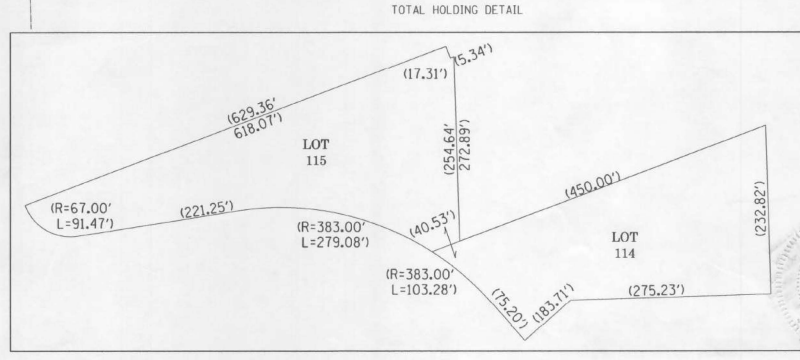

REVISION DATE: / / REVISION MADE BY:

FILE NAME: L:\2015 Engineering Enterprises Inc\2015\04-18-2015\2015-001-15-Sheet 2.dgn
MODEL: Default
FILE NAME: L:\2015 Engineering Enterprises Inc\2015\04-18-2015\2015-001-15-Sheet 2.dgn

M 10 S LaSalle St., #250, Chicago, IL 60603
M NOTT MACDONALD

USER NAME = iso-user201	DESIGNED - SJP	REVISED -
PLOT SCALE = 24.0000' / ft.	DRAWN - JJJ	REVISED -
PLOT DATE = 1/26/2026	CHECKED - KWB	REVISED -
	DATE - 06/20/2025	REVISED -

STATE OF ILLINOIS
DEPARTMENT OF TRANSPORTATION

RW PLATS
SCALE: NONE SHEET 2 OF 17 SHEETS STA. TO STA.

F.A.U. RTE.	SECTION	COUNTY	TOTAL SHEETS	SHEET NO.
3587	2020-142-C&DR	COOK	316	301
CONTRACT NO. 62L30				
ILLINOIS FED. AID PROJECT				

PART OF THE NORTHWEST QUARTER AND THE NORTHEAST QUARTER OF SECTION 22, TOWNSHIP 37 NORTH, RANGE 11 EAST OF THE THIRD PRINCIPAL MERIDIAN, COOK COUNTY, ILLINOIS.

COORDINATES ARE BASED ON THE ILLINOIS STATE PLANE COORDINATE SYSTEM, EAST ZONE, NAD '83 (2011), THE C OF PROPOSED CONSTRUCTION OF MAIN STREET PT STA. 73+48.40 HAS A VALUE OF 1,827,010.530 NORTH & 1,084,272.361 EAST

STATION	OFFSET	NORTH	EAST
89+03.69	33.00' RT	1,827,625.511	1,085,701.282
89+08.43	21.68' RT	1,827,637.779	1,085,700.904
89+49.60	21.38' RT	1,827,655.122	1,085,738.238
91+00.00	33.00' RT	1,827,706.925	1,085,879.916
91+00.00	35.00' RT	1,827,705.105	1,085,880.746
91+26.53	00.00' RT	1,827,958.570	1,086,338.310
91+85.33	00.00' RT	1,827,772.344	1,085,943.881
91+85.33	35.00' RT	1,827,740.495	1,085,958.396
94+03.43	36.47' RT	1,827,831.146	1,086,157.295
94+64.13	25.58' RT	1,827,867.957	1,086,207.144
96+21.53	35.00' RT	1,827,927.124	1,086,353.678
96+50.00	25.83' RT	1,827,947.868	1,086,375.229
96+50.00	35.00' RT	1,827,939.626	1,086,379.257

SEE SHEET 4 FOR TOTAL HOLDING OF OMM0029 & OMM0030

COUNTY CLERK'S DIVISION
(EXCEPT LAND ALREADY SUBDIVIDED)
RECORDED APRIL 24, 1980 AS DOCUMENT 288445
IN BOOK 15, PAGE 57

LEGEND

SECTION CORNER 16 QUARTER SECTION CORNER

SECTION - QUARTER SECTION LINE
PLATTED LOT LINES
PROPERTY (DEED) LINE
APPARENT PROPERTY LINE
EXISTING CENTERLINE
PROPOSED CENTERLINE
EXISTING RIGHT OF WAY LINE
PROPOSED RIGHT OF WAY LINE
EXISTING EASEMENT
PROPOSED EASEMENT
EXISTING ACCESS CONTROL LINE
PROPOSED ACCESS CONTROL LINE
MEASURED DIMENSION
COMPUTED DIMENSION
RECORDED DIMENSION
EXISTING BUILDING

IRON PIPE OR ROD FOUND
CUT CROSS FOUND OR SET
"MAG" NAIL SET
5/8" REBAR SET

SURVEY NOTES:
1. ALL DIMENSIONS ARE MEASURED UNLESS OTHERWISE SPECIFIED.
2. BEARING, DISTANCES, AND COORDINATES SHOWN HEREON REFERENCE THE ILLINOIS STATE PLANE COORDINATE SYSTEM, EAST ZONE, NORTH AMERICAN DATUM OF 1983 (2011 ADJUSTMENT) "GRID".
3. ALL MEASURED AND CALCULATED DISTANCES ARE "GRID" NOT "GROUND". TO OBTAIN GROUND DISTANCES, DIVIDE GRID DISTANCES SHOWN BY THE COMBINATION FACTOR OF 0.99997500.
4. AREAS SHOWN ON THIS PLAT ARE "GROUND".
5. FIELD SURVEY COMPLETED ON OCTOBER 30, 2022.

STAKING OF PROPOSED RIGHT OF WAY. SET DIVISION OF HIGHWAYS SURVEY MARKER TO MONUMENT THE POSITION SHOWN, IDENTIFIED BY INSCRIPTION DATA AND SURVEYORS REGISTRATION NUMBER.
STAKING OF PROPOSED RIGHT OF WAY IN CULTIVATED AREAS. BURIED 5/8 INCH METAL ROD 20 INCHES BELOW GROUND TO MARK FUTURE SURVEY MARKER POSITION IDENTIFIED BY COLORED PLASTIC CAP BEARING SURVEYORS REGISTRATION NUMBER.
PERMANENT SURVEY MARKER, I.D.O.T. STANDARD 2135 (TO BE SET BY OTHERS)
RIGHT OF WAY STAKING PROPOSED TO BE SET

STATE OF ILLINOIS)
COUNTY OF WILL)

THIS IS TO CERTIFY THAT WE, ENVIRONMENTAL DESIGN INTERNATIONAL INC., ILLINOIS PROFESSIONAL DESIGN FIRM LAND SURVEYING CORPORATION, NUMBER 184-001224, HAVE SURVEYED THE PLAT OF HIGHWAYS SHOWN HEREON IN SECTION 22, TOWNSHIP 37 NORTH, RANGE 11 EAST OF THE THIRD PRINCIPAL MERIDIAN, COOK COUNTY, THAT THE SURVEY IS TRUE AND COMPLETE AS SHOWN TO THE BEST OF MY KNOWLEDGE AND BELIEF, THAT THE PLAT CORRECTLY REPRESENTS SAID SURVEY, THAT ALL MONUMENTS FOUND AND ESTABLISHED ARE OF PERMANENT QUALITY AND OCCUPY THE POSITIONS SHOWN THEREON AND THAT THE MONUMENTS ARE SUFFICIENT TO ENABLE THE SURVEY TO BE RETRACED, MADE FOR THE DEPARTMENT OF TRANSPORTATION, STATE OF ILLINOIS.

DATED AT JOLIET, ILLINOIS THIS 7TH DAY OF DECEMBER, A.D. 2023.

LEE R. KOEHLER
ILLINOIS PROFESSIONAL LAND SURVEYOR NO. 35-002717
LICENSE EXPIRATION DATE: 11/30/2024

THIS PROFESSIONAL SERVICE CONFORMS TO THE CURRENT ILLINOIS MINIMUM STANDARDS FOR A BOUNDARY SURVEY.

PTB 205/007 W0 #5
EDI PROJECT 2015.004

Environmental Design International Inc.
Civil, Survey, Environmental and Construction Inspection Services
33 W. MONROE STREET, SUITE 1825, CHICAGO, IL 60603
Ph. (312) 345-1400 Fax (312) 345-0529
www.edi.com MBEWBEIDBE

STATE OF ILLINOIS
LEE R. KOEHLER
PROFESSIONAL LAND SURVEYOR
35-2717



BEARINGS ARE REFERENCED TO THE ILLINOIS STATE PLANE COORDINATE SYSTEM NAD83 (2011 ADJUSTMENT), EAST ZONE AND THE C OF PROPOSED CONSTRUCTION BETWEEN PT STA. 73+48.40 AND PC STA. 91+85.33 BEARS N 00° 34' 42" W



PARCEL NUMBER	TOTAL HOLDINGS ACRES	PART TAKEN ACRES	SQUARE FEET	AREA IN EXISTING R.O.W. ACRES	REMAINDER AREA ACRES	EASEMENT AREA ACRES	SQUARE FEET	PARCEL INDEX NUMBER
OMM0029	94.402	0.092	3,993		94.310			22-22-101-007 (PT.) 22-22-102-004 22-22-102-005
OMM0030	73.186	0.198	8,638		72.988			22-22-200-002 (PT.)

REVISION DATE: / / REVISION MADE BY:

FILE NAME: L:\2015 Engineering Enterprises\Ineg\001\004 PTB 205-007\5u-vv\03 CAD\GIS Sheets\GIS R-90-001-19 Main Street Lemont\19-90-001-19_Sheet_3.dgn
MODEL: Default
FILE NAME: L:\2015 Engineering Enterprises\Ineg\001\004 PTB 205-007\5u-vv\03 CAD\GIS Sheets\GIS R-90-001-19 Main Street Lemont\19-90-001-19_Sheet_3.dgn

M
NOTT
MACDONALD

10 S LaSalle St., #2500,
Chicago, IL 60603

USER NAME = iso-user201	DESIGNED - SJP	REVISED -
PLOT SCALE = 24.0000" / ft.	DRAWN - JJJ	REVISED -
PLOT DATE = 1/26/2026	CHECKED - KWB	REVISED -
	DATE - 06/20/2025	REVISED -

STATE OF ILLINOIS
DEPARTMENT OF TRANSPORTATION

RW PLATS

SCALE: NONE SHEET 3 OF 17 SHEETS STA. TO STA.

F.A.U. RTE.	SECTION	COUNTY	TOTAL SHEETS	SHEET NO.
3587	2020-142-C&DR	COOK	316	302
CONTRACT NO. 62L30				
ILLINOIS FED. AID PROJECT				

ED I Environmental Design International Inc.
Civil, Survey, Environmental and Construction Inspection Services
33 W. MONROE STREET, SUITE 1825, CHICAGO, IL 60603
Ph. (312) 345-1400 Fax (312) 345-0529
www.edi.com MBEWBEIDBE

PLAT OF HIGHWAYS
STATE OF ILLINOIS
DEPARTMENT OF TRANSPORTATION
MAIN STREET

LIMITS: AT MAIN STREET COUNTY: COOK
SECTION: WHEELER DRIVE TO IL 83 JOB NO.: R-90-001-19
STATION 81+00.00 TO 100+00.00
SCALE: 1" = 80' SHEET 3 OF 4 SHEETS

BUREAU OF LAND ACQUISITION
201 WEST CENTER COURT
SCHAUMBURG, ILLINOIS 60196

PART OF THE NORTHEAST QUARTER OF SECTION 21, AND NORTHWEST QUARTER OF SECTION 22, TOWNSHIP 37 NORTH, RANGE 11 EAST OF THE THIRD PRINCIPAL MERIDIAN, COOK COUNTY, ILLINOIS.

LEGEND

SECTION - QUARTER SECTION LINE
 PLATTED LOT LINES
 PROPERTY (DEED) LINE
 APPARENT PROPERTY LINE
 EXISTING CENTERLINE
 PROPOSED CENTERLINE
 EXISTING RIGHT OF WAY LINE
 PROPOSED RIGHT OF WAY LINE
 EXISTING EASEMENT
 PROPOSED EASEMENT
 EXISTING ACCESS CONTROL LINE
 PROPOSED ACCESS CONTROL LINE
 MEASURED DIMENSION
 COMPUTED DIMENSION
 RECORDED DIMENSION
 EXISTING BUILDING

IRON PIPE OR ROD FOUND
 CUT CROSS FOUND OR SET

"MAG" NAIL SET
 5/8" REBAR SET

GRAPHIC SCALE
 FEET
 0 100 200
 SCALE: 1" = 200'

BEARINGS ARE REFERENCED TO THE ILLINOIS STATE PLANE COORDINATE SYSTEM, NAD83 (2011 ADJUSTMENT), EAST ZONE AND THE Q. OF PROPOSED CONSTRUCTION BETWEEN PT. STA. 73+48.40 AND PC STA. 91+85.33 BEARS N 00° 34' 42" W

- SURVEY NOTES:**
- ALL DIMENSIONS ARE MEASURED UNLESS OTHERWISE SPECIFIED.
 - BEARING, DISTANCES, AND COORDINATES SHOWN HEREON REFERENCE THE ILLINOIS STATE PLANE COORDINATE SYSTEM, EAST ZONE, NORTH AMERICAN DATUM OF 1983 (2011 ADJUSTMENT) "GRID".
 - ALL MEASURED AND CALCULATED DISTANCES ARE "GRID" NOT "GROUND". TO OBTAIN GROUND DISTANCES, DIVIDE GRID DISTANCES SHOWN BY THE COMBINATION FACTOR OF 0.99997500.
 - AREAS SHOWN ON THIS PLAT ARE "GROUND".
 - FIELD SURVEY COMPLETED ON OCTOBER 30, 2022.

- STAKING OF PROPOSED RIGHT OF WAY. SET DIVISION OF HIGHWAYS SURVEY MARKER TO MONUMENT THE POSITION SHOWN, IDENTIFIED BY INSCRIPTION DATA AND SURVEYORS REGISTRATION NUMBER.
- STAKING OF PROPOSED RIGHT OF WAY IN CULTIVATED AREAS. BURIED 5/8 INCH METAL ROD 20 INCHES BELOW GROUND TO MARK FUTURE SURVEY MARKER POSITION IDENTIFIED BY COLORED PLASTIC CAP BEARING SURVEYORS REGISTRATION NUMBER.
- PERMANENT SURVEY MARKER, I.D.O.T. STANDARD 2135 (TO BE SET BY OTHERS)
- RIGHT OF WAY STAKING PROPOSED TO BE SET

STATE OF ILLINOIS)
) SS
 COUNTY OF WILL)

THIS IS TO CERTIFY THAT WE, ENVIRONMENTAL DESIGN INTERNATIONAL INC, ILLINOIS PROFESSIONAL DESIGN FIRM LAND SURVEYING CORPORATION, NUMBER 184-001224, HAVE SURVEYED THE PLAT OF HIGHWAYS SHOWN HEREON IN SECTION 22, TOWNSHIP 37 NORTH, RANGE 11 EAST OF THE THIRD PRINCIPAL MERIDIAN, COOK COUNTY, THAT THE SURVEY IS TRUE AND COMPLETE AS SHOWN TO THE BEST OF MY KNOWLEDGE AND BELIEF, THAT THE PLAT CORRECTLY REPRESENTS SAID SURVEY, THAT ALL MONUMENTS FOUND AND ESTABLISHED ARE OF PERMANENT QUALITY AND OCCUPY THE POSITIONS SHOWN THEREON AND THAT THE MONUMENTS ARE SUFFICIENT TO ENABLE THE SURVEY TO BE RETRACED, MADE FOR THE DEPARTMENT OF TRANSPORTATION, STATE OF ILLINOIS.

DATED AT JULIET, ILLINOIS THIS 7TH DAY OF DECEMBER, A.D. 2023.

Lee R. Koehler
 LEE R. KOEHLER
 ILLINOIS PROFESSIONAL LAND SURVEYOR NO. 35-002717
 LICENSE EXPIRATION DATE: 11/30/2024

THIS PROFESSIONAL SERVICE CONFORMS TO THE CURRENT ILLINOIS MINIMUM STANDARDS FOR A BOUNDARY SURVEY.



PTB 205/007 WO #5
 EDI PROJECT 2015.004

EDI Environmental Design International Inc.
 Civil, Survey, Environmental and Construction Inspection Services
 33 W. MONROE STREET, SUITE 1825, CHICAGO, IL 60603
 Ph: (312) 345-1400 Fax: (312) 345-0529
 www.ediinc.com MBE/WBE/DBE

PLAT OF HIGHWAYS
 STATE OF ILLINOIS
 DEPARTMENT OF TRANSPORTATION
MAIN STREET

LIMITS: AT MAIN STREET COUNTY: COOK
 SECTION: WHEELER DRIVE TO IL-83 JOB NO.: R-90-001-19
 STATION 60+00 TO 105+00
 SCALE: 1" = 200' SHEET 4 OF 4 SHEETS

BUREAU OF LAND ACQUISITION
 201 WEST CENTER COURT
 SCHAUMBURG, ILLINOIS 60196

FILE NAME: L:\2015 Engineering Enterprises Inc\2015\04 PTB 205-007\Survey\eg03 CAD\202 Sheets\Main Street\Main Street\Main Street.dwg
 FILE NAME: L:\2015 Engineering Enterprises Inc\2015\04 PTB 205-007\Survey\eg03 CAD\202 Sheets\Main Street\Main Street.dwg

CURVE #4
 MAIN STREET
 PROPOSED CONSTRUCTION
 R= 3,511.02'
 L= 739.59'
 PC STA 66+08.81
 N 1,826,776.691
 E 1,083,572.151
 PI STA 69+79.98
 N 1,826,856.599
 E 1,083,534.617
 PT STA 73+48.40
 N 1,827,010.530
 E 1,084,272.361

C.E. BOYER'S
 SUBDIVISION
 RECORDED JUNE 24, 1979
 AS DOCUMENT 227282

COUNTY CLERK'S DIVISION
 OF SECTION 22-37-11
 (EXCEPT LAND ALREADY SUBDIVIDED)
 RECORDED APRIL 30, 1880 AS DOCUMENT 289445,
 IN BOOK 15, PAGE 57

COUNTY CLERK'S DIVISION
 OF SECTION 22-37-11
 (EXCEPT LAND ALREADY SUBDIVIDED)
 RECORDED APRIL 30, 1880 AS DOCUMENT 289445,
 IN BOOK 15, PAGE 57

M NOTT MACDONALD	10 S LaSalle St., #250, Chicago, IL 60603	USER NAME = iso-user201	DESIGNED - SJP	REVISED -	STATE OF ILLINOIS DEPARTMENT OF TRANSPORTATION	RW PLATS	F.A.U. RTE.	SECTION	COUNTY	TOTAL SHEETS	SHEET NO.
	PLOT SCALE = 24.0000' / ft.	CHECKED - KWB	REVISED -	3587			2020-142-C&DR	COOK	316	303	
PLOT DATE = 1/26/2026	DATE - 06/20/2025	REVISED -	SCALE: NONE SHEET 4 OF 17 SHEETS STA. TO STA.			ILLINOIS FED. AID PROJECT					

PART OF THE SOUTHWEST QUARTER OF SECTION 21, TOWNSHIP 37 NORTH, RANGE 11 EAST OF THE THIRD PRINCIPAL MERIDIAN, COOK COUNTY, ILLINOIS.

COORDINATES ARE BASED ON THE ILLINOIS STATE PLANE COORDINATE SYSTEM, EAST ZONE, NAD '83 (2011), THE \odot OF PROPOSED CONSTRUCTION OF MAIN STREET PI STA. 20+89.88 HAS A VALUE OF 1,825,556.105 NORTH & 1,079,229.785 EAST

STATION	OFFSET	NORTH	EAST
15+00.00	0.00' RT	1,825,347.471	1,078,678.030
16+45.00	32.69' RT	1,825,368.177	1,078,825.221
16+45.00	50.00' RT	1,825,351.988	1,078,831.342
16+50.34	50.00' RT	1,825,353.876	1,078,836.336
16+51.00	33.32' LT	1,825,432.040	1,078,807.487
16+51.00	42.20' LT	1,825,440.350	1,078,804.344
16+56.28	32.68' RT	1,825,372.181	1,078,835.771
16+96.00	33.37' LT	1,825,448.007	1,078,849.559
16+96.00	42.20' LT	1,825,456.266	1,078,846.436
20+89.88	0.00' RT	1,825,556.105	1,079,229.785
20+89.93	50.00' RT	1,825,509.321	1,079,247.427
25+06.88	30.88' RT	1,825,673.986	1,079,630.968
25+09.05	50.00' RT	1,825,656.853	1,079,639.720



PARCEL NUMBER	TOTAL HOLDINGS ACRES	PART ACRES	TAKEN SQUARE FEET	AREA IN EXISTING R.O.W. ACRES	REMAINDER AREA ACRES	EASEMENT AREA ACRES	AREA SQUARE FEET	PARCEL INDEX NUMBER
OMM0001	3.493	0.003	144		3.490			22-21-306-009
OMM0002	5.532	0.354			5.178			22-21-306-019
OMM0003PE	4.110	0.009	399		4.101			22-21-500-001

LEGEND

- SECTION CORNER
- QUARTER CORNER
- SECTION - QUARTER SECTION LINE
- PLATTED LOT LINES
- PROPERTY (DEED) LINE
- APPARENT PROPERTY LINE
- EXISTING CENTERLINE
- PROPOSED CENTERLINE
- EXISTING RIGHT OF WAY LINE
- PROPOSED RIGHT OF WAY LINE
- EXISTING EASEMENT
- PROPOSED EASEMENT
- EXISTING ACCESS CONTROL LINE
- PROPOSED ACCESS CONTROL LINE
- MEASURED DIMENSION
- COMPUTED DIMENSION
- RECORDED DIMENSION
- EXISTING BUILDING

IRON PIPE OR ROD FOUND
CUT CROSS FOUND OR SET

"MAG" NAIL SET
5/8" REBAR SET

- SURVEY NOTES:**
- ALL DIMENSIONS ARE MEASURED UNLESS OTHERWISE SPECIFIED.
 - BEARING, DISTANCES, AND COORDINATES SHOWN HEREON REFERENCE THE ILLINOIS STATE PLANE COORDINATE SYSTEM, EAST ZONE, NORTH AMERICAN DATUM OF 1983 (2011 ADJUSTMENT) "GRID".
 - ALL MEASURED AND CALCULATED DISTANCES ARE "GRID" NOT "GROUND". TO OBTAIN GROUND DISTANCES, DIVIDE GRID DISTANCES SHOWN BY THE COMBINATION FACTOR OF 0.99997500.
 - AREAS SHOWN ON THIS PLAT ARE "GROUND".
 - FIELD SURVEY COMPLETED ON MARCH 11, 2019.

- STAKING OF PROPOSED RIGHT OF WAY. SET DIVISION OF HIGHWAYS SURVEY MARKER TO MONUMENT THE POSITION SHOWN, IDENTIFIED BY INSCRIPTION, DATA AND SURVEYORS REGISTRATION NUMBER.
- STAKING OF PROPOSED RIGHT OF WAY IN CULTIVATED AREAS. BURIED 5/8 INCH METAL ROD 20 INCHES BELOW GROUND TO MARK FUTURE SURVEY MARKER POSITION IDENTIFIED BY COLORED PLASTIC CAP BEARING SURVEYORS REGISTRATION NUMBER.
- PERMANENT SURVEY MARKER, I.D.O.T. STANDARD 2135 (TO BE SET BY OTHERS)
- RIGHT OF WAY STAKING PROPOSED TO BE SET

STATE OF ILLINOIS)
COUNTY OF COOK)

THIS IS TO CERTIFY THAT WE, ENVIRONMENTAL DESIGN INTERNATIONAL INC, ILLINOIS PROFESSIONAL DESIGN FIRM LAND SURVEYING CORPORATION, NUMBER 184-001224, HAVE SURVEYED THE PLAT OF HIGHWAYS SHOWN HEREON IN SECTION 21, TOWNSHIP 37 NORTH, RANGE 11 EAST OF THE THIRD PRINCIPAL MERIDIAN, COOK COUNTY, THAT THE SURVEY IS TRUE AND COMPLETE AS SHOWN TO THE BEST OF MY KNOWLEDGE AND BELIEF, THAT THE PLAT CORRECTLY REPRESENTS SAID SURVEY, THAT ALL MONUMENTS FOUND AND ESTABLISHED ARE OF PERMANENT QUALITY AND OCCUPY THE POSITIONS SHOWN THEREON AND THAT THE MONUMENTS ARE SUFFICIENT TO ENABLE THE SURVEY TO BE RETRACED, MADE FOR THE DEPARTMENT OF TRANSPORTATION, STATE OF ILLINOIS.

DATED AT JOLIET, ILLINOIS THIS 24TH DAY OF MARCH, A.D. 2025.

Lee R Koehler
LEE R. KOEHLER
ILLINOIS PROFESSIONAL LAND SURVEYOR NO. 35-002717
LICENSE EXPIRATION DATE: 11/30/2026



THIS PROFESSIONAL SERVICE CONFORMS TO THE CURRENT ILLINOIS MINIMUM STANDARDS FOR A BOUNDARY SURVEY.

PTB 162/016 WO #35
EDI PROJECT 1173.023.36

EDI Environmental Design International Inc.
Civil, Survey, Environmental and Construction Inspection Services
33 W. MONROE STREET, SUITE 1825, CHICAGO, IL 60603
Ph. (312) 345-1400 Fax (312) 345-0529
www.edesignl.com MBE/WBE/DBE

PLAT OF HIGHWAYS
STATE OF ILLINOIS
DEPARTMENT OF TRANSPORTATION
MAIN STREET

LIMITS: AT MAIN STREET COUNTY: COOK
SECTION: WHEELER DRIVE TO IL 83 JOB NO.: R-90-001-19
STATION 15+00.00 TO 27+00.00
SCALE: 1" = 60' SHEET 2 OF 13 SHEETS

BUREAU OF LAND ACQUISITION
201 WEST CENTER COURT
SCHAUMBURG, ILLINOIS 60196

MODEL: Default FILE NAME: I:\work\matt-use-pw-bentley\comm\matt-use-pw-20\Documents\107103006-1\DOT-Lemont-Main Street\CAD Sheets\19144920-sh-POH-06.dgn

M 10 S LaSalle St., #2500, Chicago, IL 60603
NOTT MACDONALD

USER NAME = iso-user201	DESIGNED - SJP	REVISED -
PLOT SCALE = 24.0000' / ft.	DRAWN - JJJ	REVISED -
PLOT DATE = 1/26/2026	CHECKED - KWB	REVISED -
	DATE - 06/20/2025	REVISED -

STATE OF ILLINOIS
DEPARTMENT OF TRANSPORTATION

RW PLATS		F.A.U. RTE.	SECTION	COUNTY	TOTAL SHEETS	SHEET NO.
SCALE: NONE	SHEET 6 OF 17 SHEETS	3587	2020-142-C&DR	COOK	316	305
TO STA.		CONTRACT NO. 62L30		ILLINOIS FED. AID PROJECT		

PART OF SECTION 21, TOWNSHIP 37 NORTH, RANGE 11 EAST OF THE THIRD PRINCIPAL MERIDIAN, COOK COUNTY, ILLINOIS.

COORDINATES ARE BASED ON THE ILLINOIS STATE PLANE COORDINATE SYSTEM, EAST ZONE, NAD '83 (2011), THE ϕ OF PROPOSED CONSTRUCTION OF MAIN STREET PC STA. 32+18.32 HAS A VALUE OF 1,825,953.322 NORTH & 1,080,285.996 EAST

STATION	OFFSET	NORTH	EAST
25+72.88	30.68' RT	1,825,697.405	1,079,692.673
25+84.48	50.00' RT	1,825,683.408	1,079,710.329
32+18.32	0.00' RT	1,825,953.322	1,080,285.996
32+18.32	50.00' RT	1,825,906.522	1,080,303.597
32+21.54	28.72' RT	1,825,927.555	1,080,299.073
33+39.10	50.00' RT	1,825,944.198	1,080,414.837
33+39.10	83.00' RT	1,825,912.609	1,080,424.381
33+59.67	50.00' RT	1,825,949.875	1,080,434.015
33+59.67	83.00' RT	1,825,918.180	1,080,443.202
33+82.37	50.00' RT	1,825,955.889	1,080,455.258
33+88.09	27.00' RT	1,825,979.557	1,080,454.570
33+90.56	16.90' RT	1,825,989.942	1,080,454.268
34+76.42	50.00' RT	1,825,977.972	1,080,544.017
35+99.64	0.00' RT	1,826,049.355	1,080,654.311
36+51.89	42.40' RT	1,826,015.262	1,080,712.327
37+31.47	54.80' RT	1,826,014.925	1,080,792.858
37+86.46	33.00' RT	1,826,044.715	1,080,843.967
38+47.48	0.00' RT	1,826,086.489	1,080,899.356

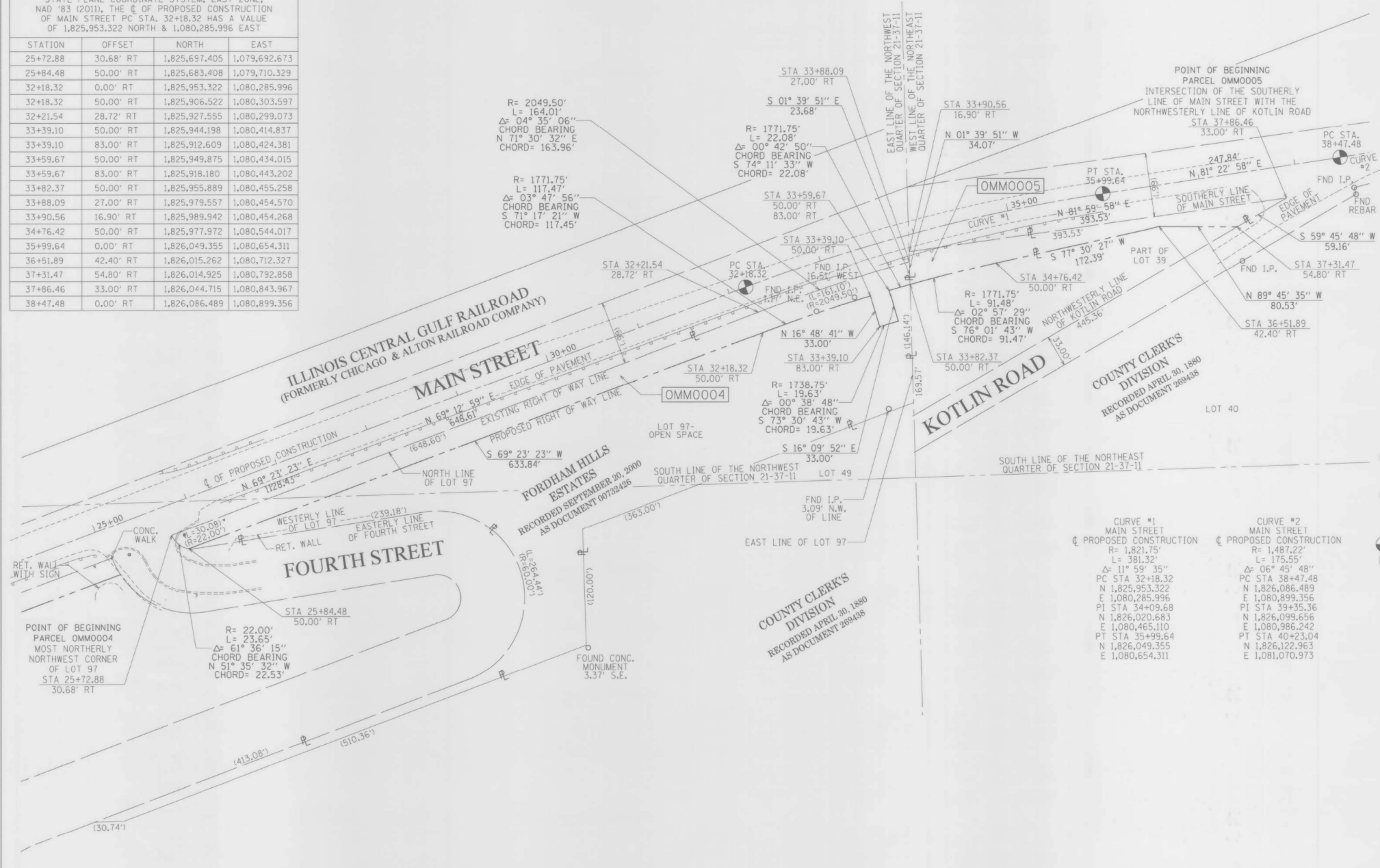

LEGEND

- SECTION CORNER
- QUARTER SECTION CORNER
- SECTION - QUARTER SECTION LINE
- PLATTED LOT LINES
- PROPERTY (DEED) LINE
- APPARENT PROPERTY LINE
- EXISTING CENTERLINE
- PROPOSED CENTERLINE
- EXISTING RIGHT OF WAY LINE
- PROPOSED RIGHT OF WAY LINE
- EXISTING EASEMENT
- PROPOSED EASEMENT
- EXISTING ACCESS CONTROL LINE
- PROPOSED ACCESS CONTROL LINE
- MEASURED DIMENSION
- COMPUTED DIMENSION
- RECORDED DIMENSION
- EXISTING BUILDING
- IRON PIPE OR ROD FOUND
- CUT CROSS FOUND OR SET
- "MAC" NAIL SET
- 5/8" REBAR SET

GRAPHIC SCALE: 1" = 60'

BEARINGS ARE REFERENCED TO THE ILLINOIS STATE PLANE COORDINATE SYSTEM, NAD83 (2011) ADJUSTMENT, EAST ZONE AND THE ϕ OF PROPOSED CONSTRUCTION BETWEEN PI STA 20+89.88 AND PC STA 32+18.32 BEARS N 69° 23' 23" E

- SURVEY NOTES:**
- ALL DIMENSIONS ARE MEASURED UNLESS OTHERWISE SPECIFIED.
 - BEARING, DISTANCES, AND COORDINATES SHOWN HEREON REFERENCE THE ILLINOIS STATE PLANE COORDINATE SYSTEM, EAST ZONE, NORTH AMERICAN DATUM OF 1983 (2011 ADJUSTMENT) "GRID".
 - ALL MEASURED AND CALCULATED DISTANCES ARE "GRID" NOT "GROUND". TO OBTAIN GROUND DISTANCES, DIVIDE GRID DISTANCES SHOWN BY THE COMBINATION FACTOR OF 0.99997500.
 - AREAS SHOWN ON THIS PLAT ARE "GROUND".
 - FIELD SURVEY COMPLETED ON MARCH 11, 2019.

- STAKING OF PROPOSED RIGHT OF WAY. SET DIVISION OF HIGHWAYS SURVEY MARKER TO MONUMENT THE POSITION SHOWN. IDENTIFIED BY INSCRIPTION DATA AND SURVEYORS REGISTRATION NUMBER.
- STAKING OF PROPOSED RIGHT OF WAY IN CULTIVATED AREAS. BURIED 5/8 INCH METAL ROD 20 INCHES BELOW GROUND TO MARK FUTURE SURVEY MARKER POSITION IDENTIFIED BY COLORED PLASTIC CAP BEARING SURVEYORS REGISTRATION NUMBER.
- PERMANENT SURVEY MARKER, I.D.O.T. STANDARD 2135 (TO BE SET BY OTHERS)
- RIGHT OF WAY STAKING PROPOSED TO BE SET

STATE OF ILLINOIS)
 COUNTY OF COOK)

THIS IS TO CERTIFY THAT WE, ENVIRONMENTAL DESIGN INTERNATIONAL INC, ILLINOIS PROFESSIONAL DESIGN FIRM LAND SURVEYING CORPORATION, NUMBER 184-0C1224, HAVE SURVEYED THE PLAT OF HIGHWAYS SHOWN HEREON IN SECTION 21, TOWNSHIP 37 NORTH, RANGE 11 EAST OF THE THIRD PRINCIPAL MERIDIAN, COOK COUNTY, THAT THE SURVEY IS TRUE AND COMPLETE AS SHOWN TO THE BEST OF MY KNOWLEDGE AND BELIEF, THAT THE PLAT CORRECTLY REPRESENTS SAID SURVEY, THAT ALL MONUMENTS FOUND AND ESTABLISHED ARE OF PERMANENT QUALITY AND OCCUPY THE POSITIONS SHOWN THEREON AND THAT THE MONUMENTS ARE SUFFICIENT TO ENABLE THE SURVEY TO BE RETRACED, MADE FOR THE DEPARTMENT OF TRANSPORTATION, STATE OF ILLINOIS.

DATED AT JOLIET, ILLINOIS THIS 24TH DAY OF MARCH, A.D. 2025.

Lee R. Koehler
 LEE R. KOENLER
 ILLINOIS PROFESSIONAL LAND SURVEYOR NO. 35-002717
 LICENSE EXPIRATION DATE: 11/30/2026

THIS PROFESSIONAL SERVICE CONFORMS TO THE CURRENT ILLINOIS MINIMUM STANDARDS FOR A BOUNDARY SURVEY.

PTB 162/016 WO *35
 EDI PROJECT 1173.023.36



EDI Environmental Design International Inc.
 Civil, Survey, Environmental and Construction Inspection Services
 33 W. MONROE STREET, SUITE 1825, CHICAGO, IL 60603
 Ph: (312) 345-1400 Fax: (312) 345-0529
 www.ediinc.com MBE/WBE/DBE

PLAT OF HIGHWAYS
 STATE OF ILLINOIS
 DEPARTMENT OF TRANSPORTATION
MAIN STREET

LIMITS: AT MAIN STREET COUNTY: COOK
 SECTION: WHEELER DRIVE TO IL 83 JOB NO.: R-90-001-19
 STATION 25+00.00 TO 38+00.00
 SCALE: 1" = 60' SHEET 3 OF 13 SHEETS

BUREAU OF LAND ACQUISITION
 201 WEST CENTER COURT
 SCHAUMBURG, ILLINOIS 60196

PARCEL NUMBER	TOTAL HOLDINGS ACRES	PART TAKEN ACRES	AREA IN EXISTING R.O.W. ACRES	REMAINDER AREA ACRES	EASEMENT AREA		PARCEL INDEX NUMBER
					ACRES	SQUARE FEET	
OMM0004	2.231	0.397		1.834			22-21-306-018
OMM0005	0.172	0.172		0.000			Pt. 22-21-200-079

REVISION DATE: / / REVISION MADE BY:

MODEL: Default FILE NAME: p:\work\matt-use-pw-bentley\comm\matt-use-pw-2010\Documents\107103006-1071-Lemont-Main Street\CAD Sheets\19144820-sh-POH-07.dgn

M 10 S LaSalle St., #250, Chicago, IL 60603
MOTT MACDONALD

USER NAME	DESIGNED	REVISION
iso-user201	- SJP	-
	- JJJ	-
	- KWB	-
	-	-
	-	-

STATE OF ILLINOIS
DEPARTMENT OF TRANSPORTATION

RW PLATS
 SCALE: NONE SHEET 7 OF 17 SHEETS STA. TO STA.

F.A.U. RTE.	SECTION	COUNTY	TOTAL SHEETS	SHEET NO.
3587	2020-142-C&DR	COOK	316	306

CONTRACT NO. 62L30
 ILLINOIS FED. AID PROJECT

PART OF THE NORTHEAST QUARTER OF SECTION 21, TOWNSHIP 37 NORTH, RANGE 11 EAST OF THE THIRD PRINCIPAL MERIDIAN, COOK COUNTY, ILLINOIS.

COORDINATES ARE BASED ON THE ILLINOIS STATE PLANE COORDINATE SYSTEM, EAST ZONE, NAD '83 (2011). THE ϵ OF PROPOSED CONSTRUCTION OF MAIN STREET PC STA. 56+59.23 HAS A VALUE OF 1,826,558.518 NORTH & 1,082,648.131 EAST

STATION	OFFSET	NORTH	EAST
53+84.00	29.55' LT	1,826,513.431	1,082,375.013
53+84.00	42.00' LT	1,826,525.424	1,082,371.687
54+04.70	29.45' LT	1,826,518.866	1,082,394.986
54+04.81	42.00' LT	1,826,530.985	1,082,391.735
56+59.23	0.00' RT	1,826,558.518	1,082,648.131
59+30.40	44.50' LT	1,826,670.581	1,082,899.690
59+30.71	30.65' LT	1,826,657.209	1,082,903.329
59+50.30	44.97' LT	1,826,675.833	1,082,918.988
59+50.65	31.12' LT	1,826,662.461	1,082,922.627

ILLINOIS CENTRAL GULF RAILROAD (FORMERLY CHICAGO & ALTON RAILROAD COMPANY)

CONSOLIDATION OF LOTS 3 TO 33 & 35 INCLUDED IN COUNTY CLERK'S DIVISION RECORDED MAY 11TH, 1980 AS DOCUMENT 27389078

SEE SHEET 10 FOR TOTAL HOLDING OF OMM0006 & OMM0007



LEGEND

- SECTION - QUARTER SECTION LINE
- PLATTED LOT LINES
- PROPERTY (DEED) LINE
- APL APPARENT PROPERTY LINE
- EXISTING CENTERLINE
- PROPOSED CENTERLINE
- EXISTING RIGHT OF WAY LINE
- PROPOSED RIGHT OF WAY LINE
- EXISTING EASEMENT
- PROPOSED EASEMENT
- EXISTING ACCESS CONTROL LINE
- PROPOSED ACCESS CONTROL LINE
- MEASURED DIMENSION
- COMPUTED DIMENSION
- RECORDED DIMENSION
- EXISTING BUILDING

IRON PIPE OR ROD FOUND
CUT CROSS FOUND OR SET

"MAG" NAIL SET
5/8" REBAR SET

GRAPHIC SCALE
FEET
SCALE: 1" = 40'

BEARINGS ARE REFERENCED TO THE ILLINOIS STATE PLANE COORDINATE SYSTEM, NAD83 (2011 ADJUSTMENT), EAST ZONE AND THE ϵ OF PROPOSED CONSTRUCTION BETWEEN PI STA 48+86.66 AND PC STA 56+59.23 BEARS N 74° 29' 49" E

- SURVEY NOTES:**
- ALL DIMENSIONS ARE MEASURED UNLESS OTHERWISE SPECIFIED.
 - BEARING, DISTANCES, AND COORDINATES SHOWN HEREON REFERENCE THE ILLINOIS STATE PLANE COORDINATE SYSTEM, EAST ZONE, NORTH AMERICAN DATUM OF 1983 (2011 ADJUSTMENT) "GRID".
 - ALL MEASURED AND CALCULATED DISTANCES ARE "GRID" NOT "GROUND". TO OBTAIN GROUND DISTANCES, DIVIDE GRID DISTANCES SHOWN BY THE COMBINATION FACTOR OF 0.99997500.
 - AREAS SHOWN ON THIS PLAT ARE "GROUND".
 - FIELD SURVEY COMPLETED ON MARCH 11, 2019.

STAKING OF PROPOSED RIGHT OF WAY. SET DIVISION OF HIGHWAYS SURVEY MARKER TO MONUMENT THE POSITION SHOWN, IDENTIFIED BY INSCRIPTION DATA AND SURVEYORS REGISTRATION NUMBER.

STAKING OF PROPOSED RIGHT OF WAY IN CULTIVATED AREAS. BURIED 5/8 INCH METAL ROD 20 INCHES BELOW GROUND TO MARK FUTURE SURVEY MARKER POSITION IDENTIFIED BY COLORED PLASTIC CAP BEARING SURVEYORS REGISTRATION NUMBER.

PERMANENT SURVEY MARKER, I.D.O.T. STANDARD 2135 (TO BE SET BY OTHERS)

RIGHT OF WAY STAKING PROPOSED TO BE SET

STATE OF ILLINOIS)
COUNTY OF COOK)

THIS IS TO CERTIFY THAT WE, ENVIRONMENTAL DESIGN INTERNATIONAL INC, ILLINOIS PROFESSIONAL DESIGN FIRM LAND SURVEYING CORPORATION, NUMBER 184-001224, HAVE SURVEYED THE PLAT OF HIGHWAYS SHOWN HEREON IN SECTION 21, TOWNSHIP 37 NORTH, RANGE 11 EAST OF THE THIRD PRINCIPAL MERIDIAN, COOK COUNTY, THAT THE SURVEY IS TRUE AND COMPLETE AS SHOWN TO THE BEST OF MY KNOWLEDGE AND BELIEF, THAT THE PLAT CORRECTLY REPRESENTS SAID SURVEY, THAT ALL MONUMENTS FOUND AND ESTABLISHED ARE OF PERMANENT QUALITY AND OCCUPY THE POSITIONS SHOWN THEREON AND THAT THE MONUMENTS ARE SUFFICIENT TO ENABLE THE SURVEY TO BE RETRACED, MADE FOR THE DEPARTMENT OF TRANSPORTATION, STATE OF ILLINOIS.

DATED AT JOLIET, ILLINOIS THIS 24TH DAY OF MARCH, A.D. 2025.

Lee R. Koehler
LEE R. KOEHLER
ILLINOIS PROFESSIONAL LAND SURVEYOR NO. 35-002717
LICENSE EXPIRATION DATE: 11/30/2026



PARCEL NUMBER	TOTAL HOLDINGS ACRES	PART TAKEN		AREA IN EXISTING R.O.W. ACRES	REMAINDER AREA ACRES	EASEMENT AREA		PARCEL INDEX NUMBER
		ACRES	SQUARE FEET			ACRES	SQUARE FEET	
OMM0006	3.203	0.006	259		3.197			22-21-200-014 22-21-200-032 22-21-200-033 22-21-200-034 22-21-200-035 22-21-200-036 22-21-200-037 22-21-200-038 22-21-200-039 22-21-200-040 22-21-200-042 22-21-200-043
OMM0007	7.708	0.006	277		7.702			22-21-200-009 22-21-200-015 22-21-200-020 22-21-200-021 22-21-200-026 22-21-200-030 22-21-200-031 22-21-200-076 22-21-200-077

PTB 162/016 WD *35
EDI PROJECT 1173.023.36

EDI Environmental Design International Inc.
Civil, Survey, Environmental and Construction Inspection Services
33 W. MONROE STREET, SUITE 1825, CHICAGO, IL 60603
Ph. (312) 345-1400 Fax (312) 345-0529
www.edesigni.com MBE/WBE/DBE

Excellence. Dedication. Innovation.

PLAT OF HIGHWAYS
STATE OF ILLINOIS
DEPARTMENT OF TRANSPORTATION
MAIN STREET

LIMITS: AT MAIN STREET COUNTY: COOK
SECTION: WHEELER DRIVE TO IL 83 JOB NO.: R-90-001-19
STATION 53+00.00 TO 61+00.00
SCALE: 1" = 40' SHEET 4 OF 13 SHEETS

BUREAU OF LAND ACQUISITION
201 WEST CENTER COURT
SCHAUMBURG, ILLINOIS 60196

MODEL: Default FILE NAME: p:\work\matt-use-pvt\benfley\comm\matt-use-pw-20\Documents\107103006\DOT-Lemont-Main Street\CAD Sheets\19144820-sh-POH-08.dgn

M 10 S LaSalle St., #250, Chicago, IL 60603
M NOTT MACDONALD

USER NAME = iso-user201	DESIGNED - SJP	REVISED -
PLOT SCALE = 24.0000" / ft.	DRAWN - JJJ	REVISED -
PLOT DATE = 1/26/2026	CHECKED - KWB	REVISED -
	DATE - 06/20/2025	REVISED -

STATE OF ILLINOIS
DEPARTMENT OF TRANSPORTATION

F.A.U. RTE.	SECTION	COUNTY	TOTAL SHEETS	SHEET NO.
3587	2020-142-C&DR	COOK	316	307
CONTRACT NO. 62L30				
ILLINOIS FED. AID PROJECT				

SCALE: NONE SHEET 8 OF 17 SHEETS STA. TO STA.

PART OF THE S.E. 1/4 OF SECTION 15 AND THE N.E. 1/4 OF SECTION 22, TOWNSHIP 37 NORTH, RANGE 11 EAST OF THE THIRD PRINCIPAL MERIDIAN, COOK COUNTY, ILLINOIS.

COORDINATES ARE BASED ON THE ILLINOIS STATE PLANE COORDINATE SYSTEM, EAST ZONE, NAD '83 (2011). THE $\frac{1}{4}$ OF PROPOSED CONSTRUCTION OF MAIN STREET PC STA. 112+21.00 HAS A VALUE OF 1,828,660.892 NORTH & 1,087,775.343 EAST

STATION	OFFSET	NORTH	EAST
103+00.00	32.85' RT	1,828,226.970	1,086,962.299
103+00.00	43.50' RT	1,828,217.401	1,086,966.976
103+57.95	33.48' RT	1,828,251.852	1,087,014.636
103+70.00	32.40' LT	1,828,316.328	1,086,996.540
103+70.00	47.50' LT	1,828,329.896	1,086,989.909
103+87.38	33.79' RT	1,828,264.489	1,087,041.216
103+87.67	32.21' LT	1,828,323.917	1,087,012.503
103+94.60	47.50' LT	1,828,340.695	1,087,012.006
104+00.00	33.77' RT	1,828,270.052	1,087,052.548
104+00.00	43.50' RT	1,828,261.310	1,087,056.820
104+08.00	32.24' LT	1,828,332.875	1,087,030.748
104+08.00	47.50' LT	1,828,346.581	1,087,024.050
112+21.00	0.00' RT	1,828,660.892	1,087,775.343
113+10.00	31.68' RT	1,828,668.952	1,087,868.738
113+10.00	38.00' RT	1,828,663.148	1,087,871.239
113+26.50	34.48' LT	1,828,736.291	1,087,858.022
113+26.50	53.00' LT	1,828,753.366	1,087,850.843
113+49.77	38.00' RT	1,828,678.182	1,087,907.181
113+56.50	34.64' LT	1,828,748.052	1,087,886.224
113+56.50	53.00' LT	1,828,765.094	1,087,879.380
114+00.00	31.42' RT	1,828,702.232	1,087,950.709
114+00.00	38.00' RT	1,828,696.068	1,087,953.019
115+32.99	0.00' RT	1,828,773.840	1,088,065.775
117+73.97	0.00' RT	1,828,842.104	1,088,296.886



LEGEND

- SECTION - QUARTER SECTION LINE
- PLATTED LOT LINES
- PROPERTY (DEED) LINE
- APPARENT PROPERTY LINE
- EXISTING CENTERLINE
- PROPOSED CENTERLINE
- EXISTING RIGHT OF WAY LINE
- PROPOSED RIGHT OF WAY LINE
- EXISTING EASEMENT
- PROPOSED EASEMENT
- EXISTING ACCESS CONTROL LINE
- PROPOSED ACCESS CONTROL LINE
- MEASURED DIMENSION
- COMPUTED DIMENSION
- RECORDED DIMENSION
- EXISTING BUILDING

IRON PIPE OR ROD FOUND @ "MAG" NAIL SET
CUT CROSS FOUND OR SET ● 5/8" REBAR SET

SURVEY NOTES:

- ALL DIMENSIONS ARE MEASURED UNLESS OTHERWISE SPECIFIED.
- BEARING, DISTANCES, AND COORDINATES SHOWN HEREON REFERENCE THE ILLINOIS STATE PLANE COORDINATE SYSTEM, EAST ZONE, NORTH AMERICAN DATUM OF 1983 (2011 ADJUSTMENT) "GRID".
- ALL MEASURED AND CALCULATED DISTANCES ARE "GRID" NOT "GROUND". TO OBTAIN GROUND DISTANCES, DIVIDE GRID DISTANCES SHOWN BY THE COMBINATION FACTOR OF 0.99997500.
- AREAS SHOWN ON THIS PLAT ARE "GROUND".
- FIELD SURVEY COMPLETED ON MARCH 11, 2019.

STAKING OF PROPOSED RIGHT OF WAY. SET DIVISION OF HIGHWAYS SURVEY MARKER TO MONUMENT THE POSITION SHOWN, IDENTIFIED BY INSCRIPTION DATA AND SURVEYORS REGISTRATION NUMBER.

STAKING OF PROPOSED RIGHT OF WAY IN CULTIVATED AREAS. BURIED 5/8 INCH METAL ROD 20 INCHES BELOW GROUND TO MARK FUTURE SURVEY MARKER POSITION IDENTIFIED BY COLORED PLASTIC CAP BEARING SURVEYORS REGISTRATION NUMBER.

PERMANENT SURVEY MARKER, I.D.O.T. STANDARD 2135 (TO BE SET BY OTHERS)

RIGHT OF WAY STAKING PROPOSED TO BE SET

STATE OF ILLINOIS)
COUNTY OF COOK)

THIS IS TO CERTIFY THAT WE, ENVIRONMENTAL DESIGN INTERNATIONAL INC., ILLINOIS PROFESSIONAL DESIGN FIRM LAND SURVEYING CORPORATION, NUMBER 184-001224, HAVE SURVEYED THE PLAT OF HIGHWAYS SHOWN HEREON IN SECTION 21, TOWNSHIP 37 NORTH, RANGE 11 EAST OF THE THIRD PRINCIPAL MERIDIAN, COOK COUNTY, THAT THE SURVEY IS TRUE AND COMPLETE AS SHOWN TO THE BEST OF MY KNOWLEDGE AND BELIEF, THAT THE PLAT CORRECTLY REPRESENTS SAID SURVEY, THAT ALL MONUMENTS FOUND AND ESTABLISHED ARE OF PERMANENT QUALITY AND OCCUPY THE POSITIONS SHOWN THEREON AND THAT THE MONUMENTS ARE SUFFICIENT TO ENABLE THE SURVEY TO BE RETRACED, MADE FOR THE DEPARTMENT OF TRANSPORTATION, STATE OF ILLINOIS.

DATED AT JOLIET, ILLINOIS THIS 24TH DAY OF MARCH, A.D. 2025.

Lee R. Koehler
LEE R. KOEHLER
ILLINOIS PROFESSIONAL LAND SURVEYOR NO. 35-002717
LICENSE EXPIRATION DATE: 11/30/2026

THIS PROFESSIONAL SERVICE CONFORMS TO THE CURRENT ILLINOIS MINIMUM STANDARDS FOR A BOUNDARY SURVEY.

PTB 162/016 WQ *35
EDI PROJECT 1173.023.31

EDI Environmental Design International Inc.
Civil, Survey, Environmental and Construction Inspection Services
33 W. MONROE STREET, SUITE 1825, CHICAGO, IL 60603
Ph. (312) 345-1400 Fax (312) 345-0529
www.edesigni.com MBE/WBE/DBE

Excellence. Dedication. Innovation.

PLAT OF HIGHWAYS
STATE OF ILLINOIS
DEPARTMENT OF TRANSPORTATION
MAIN STREET

LIMITS: AT MAIN STREET COUNTY: COOK
SECTION: WHEELER DRIVE TO IL 83 JOB NO.: R-90-001-19
STATION 102+00.00 TO 115+00.00 SHEET 7 OF 13 SHEETS
SCALE: 1" = 80'

BUREAU OF LAND ACQUISITION
201 WEST CENTER COURT
SCHAUMBURG, ILLINOIS 60196



PARCEL NUMBER	TOTAL HOLDINGS ACRES	PART TAKEN		AREA IN EXISTING R.O.W. ACRES	REMAINDER AREA ACRES	EASEMENT AREA		PARCEL INDEX NUMBER
		ACRES	SQUARE FEET			ACRES	SQUARE FEET	
OMM0015PE	0.023				0.023	1,012		22-22-200-002 (PT.) 22-22-201-005 (PT.)
OMM0016	0.007	0.007	322	0.000				22-22-200-001 (PT.)
OMM0018A	15.653	0.013		15.634				22-15-200-003 22-15-200-015 22-15-200-016 22-22-201-004
OMM0018B		0.006	258					
OMM0019PE	0.013			0.013	0.013	580		22-15-201-001 (PT.) 22-22-201-002 (PT.)

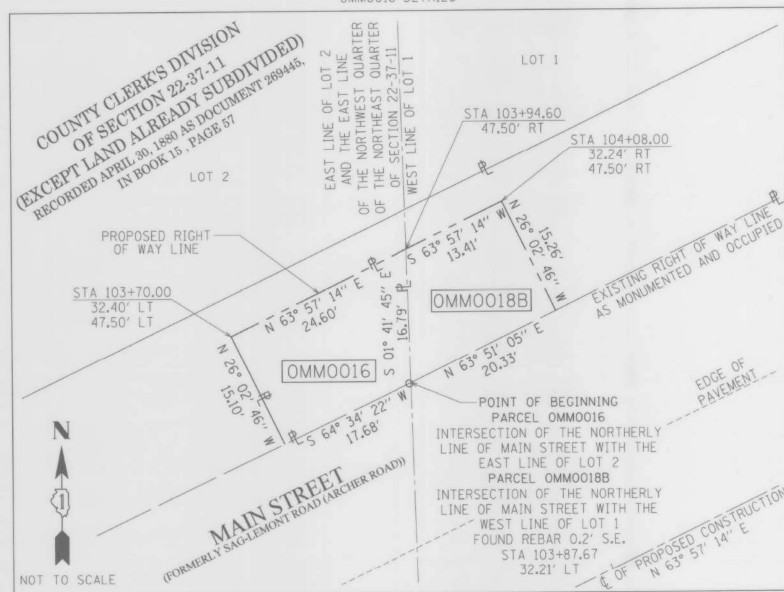

MODEL: Default
 FILE NAME: C:\pwork\matt-use-pw-bentley.com\matt-use-pw-2010\Documents\1507103006-1DOT-Lamont-Main Street\CAD Sheets\19144920-sh-POH-11.dgn
 M NOTT MACDONALD
 10 S LaSalle St., #2500, Chicago, IL 60603

USER NAME = iso-user201	DESIGNED - SJP	REVISED -
PLOT SCALE = 24.0000" / ft.	DRAWN - JJJ	REVISED -
PLOT DATE = 1/26/2026	CHECKED - KWB	REVISED -
	DATE - 06/20/2025	REVISED -

**STATE OF ILLINOIS
DEPARTMENT OF TRANSPORTATION**

SCALE: NONE	SHEET 11 OF 17 SHEETS	STA. TO STA.
-------------	-----------------------	--------------

RW PLATS

F.A.U. RTE.	SECTION	COUNTY	TOTAL SHEETS	SHEET NO.
3587	2020-142-C&DR	COOK	316	310
CONTRACT NO. 62L30			ILLINOIS FED. AID PROJECT	

PART OF THE WEST HALF OF THE SOUTHWEST QUARTER OF SECTION 14, TOWNSHIP 37 NORTH, RANGE 11 EAST OF THE THIRD PRINCIPAL MERIDIAN, COOK COUNTY, ILLINOIS.

COORDINATES ARE BASED ON THE ILLINOIS STATE PLANE COORDINATE SYSTEM, EAST ZONE, NAD '83 (2011). THE ϵ OF PROPOSED CONSTRUCTION OF MAIN STREET PC STA. 125+50.27 HAS A VALUE OF 1,829,052.737 NORTH & 1,089,044.058 EAST

STATION	OFFSET	NORTH	EAST
123+11.00	30.87' LT	1,829,017.526	1,088,805.392
123+11.00	43.00' LT	1,829,029.203	1,088,802.101
123+68.00	30.91' LT	1,829,033.031	1,088,860.243
123+68.00	43.00' LT	1,829,044.669	1,088,856.962
125+50.27	0.00' RT	1,829,052.737	1,089,044.058
128+20.98	0.00' RT	1,829,105.961	1,089,309.214
129+00.00	30.07' LT	1,829,145.385	1,089,384.013
129+00.00	43.00' LT	1,829,158.215	1,089,382.448
129+50.00	30.08' LT	1,829,151.445	1,089,433.645
129+50.00	43.00' LT	1,829,164.271	1,089,432.080
130+97.90	0.00' RT	1,829,139.500	1,089,584.095

LEGEND

- SECTION - QUARTER SECTION LINE
- PLATTED LOT LINES
- PROPERTY (DEED) LINE
- APPARENT PROPERTY LINE
- EXISTING CENTERLINE
- PROPOSED CENTERLINE
- EXISTING RIGHT OF WAY LINE
- PROPOSED RIGHT OF WAY LINE
- EXISTING EASEMENT
- PROPOSED EASEMENT
- EXISTING ACCESS CONTROL LINE
- PROPOSED ACCESS CONTROL LINE
- MEASURED DIMENSION
- COMPUTED DIMENSION
- RECORDED DIMENSION
- EXISTING BUILDING
- IRON PIPE OR ROD FOUND
- CUT CROSS FOUND OR SET
- "MAG" NAIL SET
- 5/8" REBAR SET

GRAPHIC SCALE
0 FEET
40
SCALE: 1" = 40'
BEARINGS ARE REFERENCED TO THE ILLINOIS STATE PLANE COORDINATE SYSTEM, NAD83 (2011 ADJUSTMENT), EAST ZONE AND THE ϵ OF PROPOSED CONSTRUCTION BETWEEN PT STA. 128+20.98 TO PC STA. 130+97.90 BEARS N 83° 02' 37" E



- SURVEY NOTES:
- ALL DIMENSIONS ARE MEASURED UNLESS OTHERWISE SPECIFIED. BEARING, DISTANCES, AND COORDINATES SHOWN HEREON REFERENCE THE ILLINOIS STATE PLANE COORDINATE SYSTEM, EAST ZONE, NORTH AMERICAN DATUM OF 1983 (2011 ADJUSTMENT) "GRID".
 - ALL MEASURED AND CALCULATED DISTANCES ARE "GRID" NOT "GROUND". TO OBTAIN GROUND DISTANCES, DIVIDE GRID DISTANCES SHOWN BY THE COMBINATION FACTOR OF 0.99997500.
 - AREAS SHOWN ON THIS PLAT ARE "GROUND".
 - FIELD SURVEY COMPLETED ON MARCH 11, 2019.

STAKING OF PROPOSED RIGHT OF WAY. SET DIVISION OF HIGHWAYS SURVEY MARKER TO MONUMENT THE POSITION SHOWN, IDENTIFIED BY INSCRIPTION DATA AND SURVEYORS REGISTRATION NUMBER.

STAKING OF PROPOSED RIGHT OF WAY IN CULTIVATED AREAS. BURIED 5/8 INCH METAL ROD 20 INCHES BELOW GROUND TO MARK FUTURE SURVEY MARKER POSITION IDENTIFIED BY COLORED PLASTIC CAP BEARING SURVEYORS REGISTRATION NUMBER.

PERMANENT SURVEY MARKER, I.D.O.T. STANDARD 2135 (TO BE SET BY OTHERS) RIGHT OF WAY STAKING PROPOSED TO BE SET

STATE OF ILLINOIS)
COUNTY OF COOK)

THIS IS TO CERTIFY THAT WE, ENVIRONMENTAL DESIGN INTERNATIONAL INC, ILLINOIS PROFESSIONAL DESIGN FIRM LAND SURVEYING CORPORATION, NUMBER 184-001224, HAVE SURVEYED THE PLAT OF HIGHWAYS SHOWN HEREON IN SECTION 21, TOWNSHIP 37 NORTH, RANGE 11 EAST OF THE THIRD PRINCIPAL MERIDIAN, COOK COUNTY, THAT THE SURVEY IS TRUE AND COMPLETE AS SHOWN TO THE BEST OF MY KNOWLEDGE AND BELIEF, THAT THE PLAT CORRECTLY REPRESENTS SAID SURVEY, THAT ALL MONUMENTS FOUND AND ESTABLISHED ARE OF PERMANENT QUALITY AND OCCUPY THE POSITIONS SHOWN THEREON AND THAT THE MONUMENTS ARE SUFFICIENT TO ENABLE THE SURVEY TO BE RETRACED, MADE FOR THE DEPARTMENT OF TRANSPORTATION, STATE OF ILLINOIS.

DATED AT JOLIET, ILLINOIS THIS 24TH DAY OF MARCH, A.D. 2025.

Lee R Koehler
LEE R. KOEHLER
ILLINOIS PROFESSIONAL LAND SURVEYOR NO. 35-002717
LICENSE EXPIRATION DATE: 11/30/2026



THIS PROFESSIONAL SERVICE CONFORMS TO THE CURRENT ILLINOIS MINIMUM STANDARDS FOR A BOUNDARY SURVEY.

PTB 162/016 WO *35
EDI PROJECT 1173.023.36

EDI Environmental Design International Inc.
Civil, Survey, Environmental and Construction Inspection Services
33 W. MONROE STREET, SUITE 1825, CHICAGO, IL 60603
PH: (312) 345-1400 FAX: (312) 345-0529
www.ediinc.com MBE/WBE/DBE

Excellence, Dedication, Innovation

PLAT OF HIGHWAYS
STATE OF ILLINOIS
DEPARTMENT OF TRANSPORTATION
MAIN STREET

LIMITS: AT MAIN STREET COUNTY: COOK
SECTION: WHEELER DRIVE TO IL 83 JOB NO.: R-90-001-19
STATION 122+00.00 TO 132+00.00 SHEET 8 OF 13 SHEETS
SCALE: 1" = 40'

BUREAU OF LAND ACQUISITION
201 WEST CENTER COURT
SCHAUMBURG, ILLINOIS 60196

PARCEL NUMBER	TOTAL HOLDINGS ACRES	PART TAKEN ACRES	AREA IN EXISTING R.O.W. ACRES	REMAINDER AREA ACRES	EASEMENT AREA		PARCEL INDEX NUMBER
					ACRES	SQUARE FEET	
OMMO020PE-A	1.822			1.822	0.016	690	22-14-300-016
OMMO020PE-B					0.015	646	

REVISION DATE: / / REVISION MADE BY:

MODEL: Default FILE NAME: p:\mact-use-pw-bentley.com\mact-use-pw-2010\Documents\103006-1\DOT-Lemont-Main Street\CAD Sheets\19144820-shh-P04-12.dgn

M 10 S LaSalle St., #2500, Chicago, IL 60603
M NOTT MACDONALD

USER NAME	DESIGNED	REVISION
iso-user201	- SJP	-
	- JJJ	-
	- KWB	-
	-	-
	-	-

STATE OF ILLINOIS
DEPARTMENT OF TRANSPORTATION

RW PLATS

SCALE	SHEET	OF	TOTAL SHEETS	STA.	TO STA.
NONE	12	OF	17 SHEETS	STA.	TO STA.

F.A.U. RTE.	SECTION	COUNTY	TOTAL SHEETS	SHEET NO.
3587	2020-142-C&DR	COOK	316	311

CONTRACT NO. 62L30

ILLINOIS FED. AID PROJECT

TOTAL HOLDING

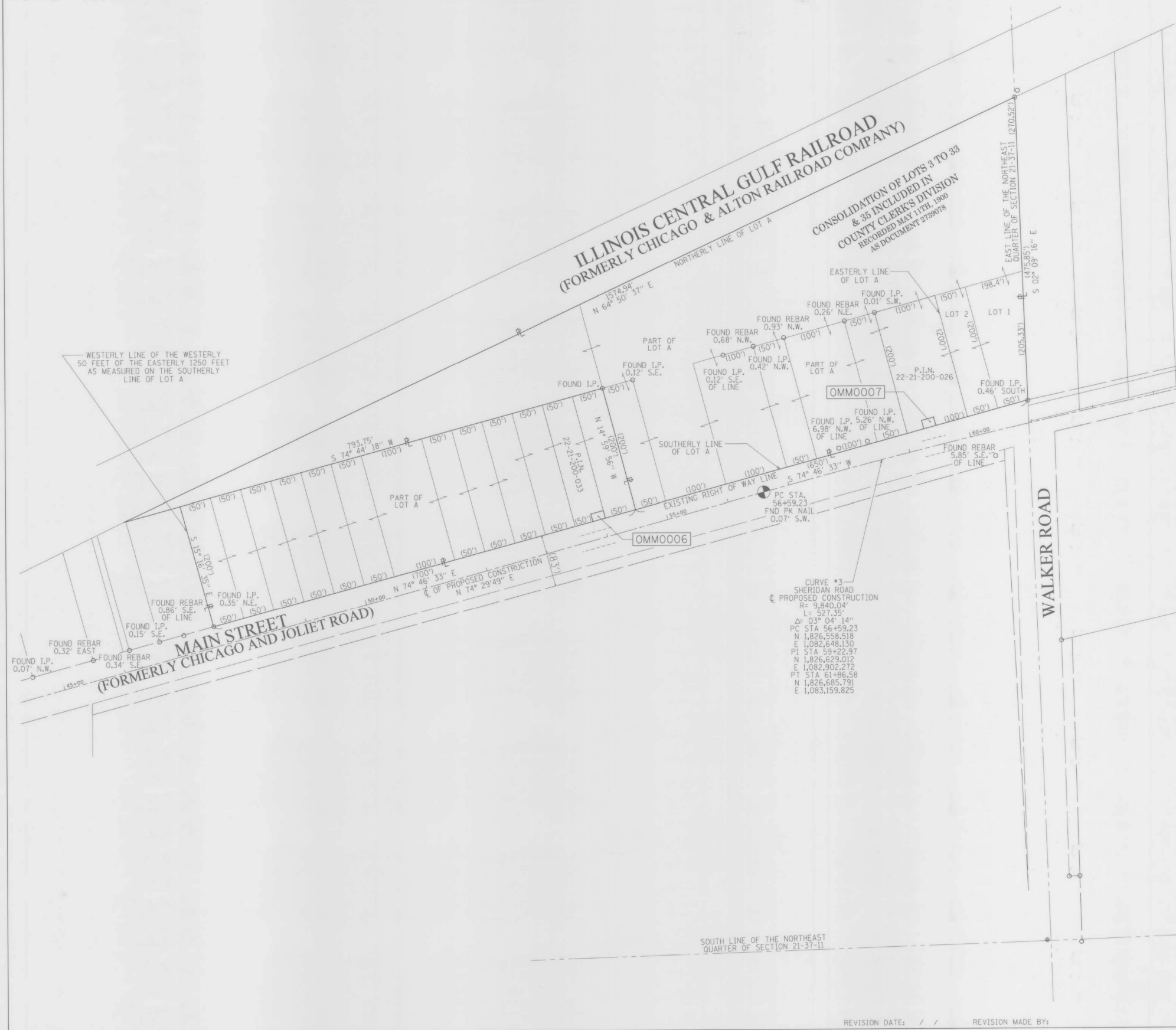

LEGEND

- SECTION CORNER
- QUARTER SECTION CORNER
- SECTION - QUARTER SECTION LINE
- PLATTED LOT LINES
- PROPERTY (DEED) LINE
- APPARENT PROPERTY LINE
- EXISTING CENTERLINE
- PROPOSED CENTERLINE
- EXISTING RIGHT OF WAY LINE
- PROPOSED RIGHT OF WAY LINE
- EXISTING EASEMENT
- PROPOSED EASEMENT
- EXISTING ACCESS CONTROL LINE
- PROPOSED ACCESS CONTROL LINE
- MEASURED DIMENSION
- COMPUTED DIMENSION
- RECORDED DIMENSION
- EXISTING BUILDING
- IRON PIPE OR ROD FOUND
- CUT CROSS FOUND OR SET
- "MAG" NAIL SET
- 5/8" REBAR SET



BEARINGS ARE REFERENCED TO THE ILLINOIS STATE PLANE COORDINATE SYSTEM, NAD83 (2011 ADJUSTMENT), EAST ZONE AND THE G.C.P. PROPOSED CONSTRUCTION BETWEEN PI STA 48+86.66 AND PC STA 56+59.23 BEARS N 74° 29' 49" E

- SURVEY NOTES:**
- ALL DIMENSIONS ARE MEASURED UNLESS OTHERWISE SPECIFIED.
 - BEARING, DISTANCES, AND COORDINATES SHOWN HEREON REFERENCE THE ILLINOIS STATE PLANE COORDINATE SYSTEM, EAST ZONE, NORTH AMERICAN DATUM OF 1983 (2011 ADJUSTMENT) "GRID".
 - ALL MEASURED AND CALCULATED DISTANCES ARE "GRID" NOT "GROUND". TO OBTAIN GROUND DISTANCES, DIVIDE GRID DISTANCES SHOWN BY THE COMBINATION FACTOR OF 0.99997500.
 - AREAS SHOWN ON THIS PLAT ARE "GROUND".
 - FIELD SURVEY COMPLETED ON MARCH 11, 2019.

- STAKING OF PROPOSED RIGHT OF WAY. SET DIVISION OF HIGHWAYS SURVEY MARKER TO MONUMENT THE POSITION SHOWN, IDENTIFIED BY INSCRIPTION DATA AND SURVEYORS REGISTRATION NUMBER.
- M STAKING OF PROPOSED RIGHT OF WAY IN CULTIVATED AREAS. BURIED 5/8 INCH METAL ROD 20 INCHES BELOW GROUND TO MARK FUTURE SURVEY MARKER POSITION IDENTIFIED BY COLORED PLASTIC CAP BEARING SURVEYORS REGISTRATION NUMBER.
- PERMANENT SURVEY MARKER, I.D.O.T. STANDARD 2135 (TO BE SET BY OTHERS)
- RIGHT OF WAY STAKING PROPOSED TO BE SET

STATE OF ILLINOIS)
COUNTY OF COOK)

THIS IS TO CERTIFY THAT WE, ENVIRONMENTAL DESIGN INTERNATIONAL INC, ILLINOIS PROFESSIONAL DESIGN FIRM LAND SURVEYING CORPORATION, NUMBER 184-001224, HAVE SURVEYED THE PLAT OF HIGHWAYS SHOWN HEREON IN SECTION 21, TOWNSHIP 37 NORTH, RANGE 11 EAST OF THE THIRD PRINCIPAL MERIDIAN, COOK COUNTY, THAT THE SURVEY IS TRUE AND COMPLETE AS SHOWN TO THE BEST OF MY KNOWLEDGE AND BELIEF, THAT THE PLAT CORRECTLY REPRESENTS SAID SURVEY, THAT ALL MONUMENTS FOUND AND ESTABLISHED ARE OF PERMANENT QUALITY AND OCCUPY THE POSITIONS SHOWN THEREON AND THAT THE MONUMENTS ARE SUFFICIENT TO ENABLE THE SURVEY TO BE RETRACED, MADE FOR THE DEPARTMENT OF TRANSPORTATION, STATE OF ILLINOIS.

DATED AT JOLIET, ILLINOIS THIS 24TH DAY OF MARCH, A.D. 2025.

Lee R. Koehler
LEE R. KOEHLER
ILLINOIS PROFESSIONAL LAND SURVEYOR NO. 35-002717
LICENSE EXPIRATION DATE: 11/30/2026



THIS PROFESSIONAL SERVICE CONFORMS TO THE CURRENT ILLINOIS MINIMUM STANDARDS FOR A BOUNDARY SURVEY.

PTB 162/016 WO #35
EDI PROJECT 1173,023,36

EDI Environmental Design International Inc.
Civil, Survey, Environmental and Construction Inspection Services
33 W. MONROE STREET, SUITE 1625, CHICAGO, IL 60603
Ph. (312) 345-1400 Fax (312) 345-9829
www.ediintl.com MBE/WBE/CBE

PLAT OF HIGHWAYS
STATE OF ILLINOIS
DEPARTMENT OF TRANSPORTATION
MAIN STREET

LIMITS: AT MAIN STREET COUNTY: COOK
SECTION: WHEELER DRIVE TO IL 83 JOB NO.: R-90-001-19
STATION 53+00.00 TO 61+00.00
SCALE: 1" = 80' SHEET 10 OF 13 SHEETS

BUREAU OF LAND ACQUISITION
201 WEST CENTER COURT
SCHAUMBURG, ILLINOIS 60196

REVISION DATE: / / REVISION MADE BY:

MODEL: Default FILE NAME: p:\work\matt-use-pw-bentley.com\matt-use-pw-2010\Documents\103006-1\DOT-Lemont-Main Street\CAD Sheets\19144520-sh-POH-14.dgn

M 10 S LaSalle St., #2500, Chicago, IL 60603
MOTT MACDONALD

USER NAME = iso-user201	DESIGNED - SJP	REVISED -
PLOT SCALE = 24.0000" / ft.	DRAWN - JJJ	REVISED -
PLOT DATE = 1/26/2026	CHECKED - KWB	REVISED -
	DATE - 06/20/2025	REVISED -

**STATE OF ILLINOIS
DEPARTMENT OF TRANSPORTATION**

F.A.U. RTE.		SECTION	COUNTY	TOTAL SHEETS	SHEET NO.
3587		2020-142-C&DR	COOK	316	313
					CONTRACT NO. 62L30
SCALE: NONE		SHEET 14 OF 17 SHEETS	STA. TO STA.	ILLINOIS FED. AID PROJECT	

TOTAL HOLDING



LEGEND

SECTION CORNER: 9 10 15 16

QUARTER SECTION CORNER: 15

SECTION - QUARTER SECTION LINE

PLATTED LOT LINES

PROPERTY (DEED) LINE

APPARENT PROPERTY LINE

EXISTING CENTERLINE

PROPOSED CENTERLINE

EXISTING RIGHT OF WAY LINE

PROPOSED RIGHT OF WAY LINE

EXISTING EASEMENT

PROPOSED EASEMENT

EXISTING ACCESS CONTROL LINE

PROPOSED ACCESS CONTROL LINE

MEASURED DIMENSION

COMPUTED DIMENSION

RECORDED DIMENSION

EXISTING BUILDING

IRON PIPE OR ROD FOUND

CUT CROSS FOUND OR SET

"MAC" NAIL SET

5/8" REBAR SET

GRAPHIC SCALE
0 100 200
FEET
SCALE: 1" = 200'

BEARINGS ARE REFERENCED TO THE ILLINOIS STATE PLANE COORDINATE SYSTEM, NAD83 (2011 ADJUSTMENT), EAST ZONE AND THE C.E. OF PROPOSED CONSTRUCTION BETWEEN PT STA. 73+48.40 AND PC STA. 91+85.33 BEARS N 00° 34' 42" W

- SURVEY NOTES:**
- ALL DIMENSIONS ARE MEASURED UNLESS OTHERWISE SPECIFIED.
 - BEARING, DISTANCES, AND COORDINATES SHOWN HEREON REFERENCE THE ILLINOIS STATE PLANE COORDINATE SYSTEM, EAST ZONE, NORTH AMERICAN DATUM OF 1983 (2011 ADJUSTMENT) "GRID".
 - ALL MEASURED AND CALCULATED DISTANCES ARE "GRID" NOT "GROUND". TO OBTAIN GROUND DISTANCES, DIVIDE GRID DISTANCES SHOWN BY THE COMBINATION FACTOR OF 0.99997500.
 - AREAS SHOWN ON THIS PLAT ARE "GROUND".
 - FIELD SURVEY COMPLETED ON MARCH 11, 2019.

- STAKING OF PROPOSED RIGHT OF WAY. SET DIVISION OF HIGHWAYS SURVEY MARKER TO MONUMENT THE POSITION SHOWN, IDENTIFIED BY INSCRIPTION DATA AND SURVEYORS REGISTRATION NUMBER.
- STAKING OF PROPOSED RIGHT OF WAY IN CULTIVATED AREAS. BURIED 5/8 INCH METAL ROD 20 INCHES BELOW GROUND TO MARK FUTURE SURVEY MARKER POSITION IDENTIFIED BY COLORED PLASTIC CAP BEARING SURVEYORS REGISTRATION NUMBER.
- PERMANENT SURVEY MARKER, I.D.O.T. STANDARD 2135 (TO BE SET BY OTHERS)
- RIGHT OF WAY STAKING PROPOSED TO BE SET

STATE OF ILLINOIS)
)SS
COUNTY OF COOK)

THIS IS TO CERTIFY THAT WE, ENVIRONMENTAL DESIGN INTERNATIONAL INC, ILLINOIS PROFESSIONAL DESIGN FIRM LAND SURVEYING CORPORATION, NUMBER 184-001224, HAVE SURVEYED THE PLAT OF HIGHWAYS SHOWN HEREON IN SECTION 21, TOWNSHIP 37 NORTH, RANGE 11 EAST OF THE THIRD PRINCIPAL MERIDIAN, COOK COUNTY, THAT THE SURVEY IS TRUE AND COMPLETE AS SHOWN TO THE BEST OF MY KNOWLEDGE AND BELIEF, THAT THE PLAT CORRECTLY REPRESENTS SAID SURVEY, THAT ALL MONUMENTS FOUND AND ESTABLISHED ARE OF PERMANENT QUALITY AND OCCUPY THE POSITIONS SHOWN THEREON AND THAT THE MONUMENTS ARE SUFFICIENT TO ENABLE THE SURVEY TO BE RETRACED, MADE FOR THE DEPARTMENT OF TRANSPORTATION, STATE OF ILLINOIS.

DATED AT JOLIET, ILLINOIS THIS 24TH DAY OF MARCH, A.D. 2025.

Lee R. Koehler
LEE R. KOEHLER
ILLINOIS PROFESSIONAL LAND SURVEYOR NO. 35-002717
LICENSE EXPIRATION DATE: 11/30/2026

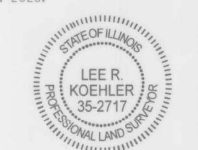

THIS PROFESSIONAL SERVICE CONFORMS TO THE CURRENT ILLINOIS MINIMUM STANDARDS FOR A BOUNDARY SURVEY.

PTB 162/016 WO #35
EDI PROJECT 1173.023.36

EDI Environmental Design International Inc.
Civil, Survey, Environmental and Construction Inspection Services
33 W. MONROE STREET, SUITE 1825, CHICAGO, IL 60603
Ph: (312) 345-1400 Fax: (312) 345-0529
www.edi.com MBE/WBE/DBE

Excellence. Dedication. Innovation.

PLAT OF HIGHWAYS
STATE OF ILLINOIS
DEPARTMENT OF TRANSPORTATION
MAIN STREET

LIMITS: AT MAIN STREET COUNTY: COOK
SECTION: WHEELER DRIVE TO IL-83 JOB NO.: R-90-001-19
STATION 72+00.00 TO 89+00.00
SCALE: 1" = 200' SHEET 11 OF 13 SHEETS

BUREAU OF LAND ACQUISITION
201 WEST CENTER COURT
SCHAUMBURG, ILLINOIS 60196

MODEL: Default FILE NAME: p:\work\matt-use-pw-bentley.com\matt-use-pw-2010\Documents\103006\DOT-Lemont-Main-Street\CAD Sheets\19144820-sh1-P01-15.dgn

M 10 S LaSalle St., #250, Chicago, IL 60603
MOTT MACDONALD

USER NAME = iso-user201	DESIGNED - SJP	REVISED -
	DRAWN - JJJ	REVISED -
PLOT SCALE = 24.0000' / ft.	CHECKED - KWB	REVISED -
PLOT DATE = 1/26/2026	DATE - 06/20/2025	REVISED -

STATE OF ILLINOIS
DEPARTMENT OF TRANSPORTATION

RW PLATS

SCALE: NONE SHEET 15 OF 17 SHEETS STA. TO STA.

F.A.U. RTE.	SECTION	COUNTY	TOTAL SHEETS	SHEET NO.
3587	2020-142-C&DR	COOK	316	314
CONTRACT NO. 62L30				
ILLINOIS FED. AID PROJECT				

TOTAL HOLDING



LEGEND

SECTION CORNER (9 10 15 16)

QUARTER SECTION CORNER (15)

SECTION - QUARTER SECTION LINE

PLATTED LOT LINES

PROPERTY (DEED) LINE

APPARENT PROPERTY LINE

EXISTING CENTERLINE

PROPOSED CENTERLINE

EXISTING RIGHT OF WAY LINE

PROPOSED RIGHT OF WAY LINE

EXISTING EASEMENT

PROPOSED EASEMENT

EXISTING ACCESS CONTROL LINE

PROPOSED ACCESS CONTROL LINE

MEASURED DIMENSION

COMPUTED DIMENSION

RECORDED DIMENSION

EXISTING BUILDING

IRON PIPE OR ROD FOUND

CUT CROSS FOUND OR SET

"MAG" NAIL SET

5/8" REBAR SET

GRAPHIC SCALE FEET (0 to 120)

SCALE: 1" = 120'

BEARINGS ARE REFERENCED TO THE ILLINOIS STATE PLANE COORDINATE SYSTEM, NAD83 (2011 ADJUSTMENT), EAST ZONE AND THE CENTER OF PROPOSED CONSTRUCTION BETWEEN PT. STA. 96+21.53 AND PC STA. 112+61.00 BEARS N 63° 57' 14" E

- SURVEY NOTES:**
- ALL DIMENSIONS ARE MEASURED UNLESS OTHERWISE SPECIFIED.
 - BEARING, DISTANCES, AND COORDINATES SHOWN HEREON REFERENCE THE ILLINOIS STATE PLANE COORDINATE SYSTEM, EAST ZONE, NORTH AMERICAN DATUM OF 1983 (2011 ADJUSTMENT) "GRID".
 - ALL MEASURED AND CALCULATED DISTANCES ARE "GRID" NOT "GROUND". TO OBTAIN GROUND DISTANCES, DIVIDE GRID DISTANCES SHOWN BY THE COMBINATION FACTOR OF 0.99997500.
 - AREAS SHOWN ON THIS PLAT ARE "GROUND".
 - FIELD SURVEY COMPLETED ON MARCH 11, 2019.

- STAKING OF PROPOSED RIGHT OF WAY. SET DIVISION OF HIGHWAYS SURVEY MARKER TO MONUMENT THE POSITION SHOWN, IDENTIFIED BY INSCRIPTION DATA AND SURVEYORS REGISTRATION NUMBER.
- STAKING OF PROPOSED RIGHT OF WAY IN CULTIVATED AREAS. BURIED 5/8 INCH METAL ROD 20 INCHES BELOW GROUND TO MARK FUTURE SURVEY MARKER POSITION IDENTIFIED BY COLORED PLASTIC CAP BEARING SURVEYORS REGISTRATION NUMBER.
- PERMANENT SURVEY MARKER, I.D.O.T. STANDARD 2135 (TO BE SET BY OTHERS)
- RIGHT OF WAY STAKING PROPOSED TO BE SET

STATE OF ILLINOIS)
 COUNTY OF COOK)

THIS IS TO CERTIFY THAT WE, ENVIRONMENTAL DESIGN INTERNATIONAL INC, ILLINOIS PROFESSIONAL DESIGN FIRM LAND SURVEYING CORPORATION, NUMBER 184-001224, HAVE SURVEYED THE PLAT OF HIGHWAYS SHOWN HEREON IN SECTION 21, TOWNSHIP 37 NORTH, RANGE 11 EAST OF THE THIRD PRINCIPAL MERIDIAN, COOK COUNTY, THAT THE SURVEY IS TRUE AND COMPLETE AS SHOWN TO THE BEST OF MY KNOWLEDGE AND BELIEF, THAT THE PLAT CORRECTLY REPRESENTS SAID SURVEY, THAT ALL MONUMENTS FOUND AND ESTABLISHED ARE OF PERMANENT QUALITY AND OCCUPY THE POSITIONS SHOWN THEREON AND THAT THE MONUMENTS ARE SUFFICIENT TO ENABLE THE SURVEY TO BE RETRACED, MADE FOR THE DEPARTMENT OF TRANSPORTATION, STATE OF ILLINOIS.

DATED AT JOLIET, ILLINOIS THIS 24TH DAY OF MARCH, A.D. 2025.

Lee R. Koehler
 LEE R. KOEHLER
 ILLINOIS PROFESSIONAL LAND SURVEYOR NO. 35-002717
 LICENSE EXPIRATION DATE: 11/30/2026



THIS PROFESSIONAL SERVICE CONFORMS TO THE CURRENT ILLINOIS MINIMUM STANDARDS FOR A BOUNDARY SURVEY.

PTB 162/016 WO #35
 EDI PROJECT 1173.023.31

EDI Environmental Design International Inc.
 Civil, Survey, Environmental and Construction Inspection Services
 33 W. MONROE STREET, SUITE 1825, CHICAGO, IL 60603
 Ph. (312) 345-1400 Fax (312) 345-0529
 www.edidesign.com MBE/WBE/DBE

PLAT OF HIGHWAYS
 STATE OF ILLINOIS
 DEPARTMENT OF TRANSPORTATION
MAIN STREET

LIMITS: AT MAIN STREET COUNTY: COOK
 SECTION: WHEELER DRIVE TO IL 83 JOB NO.: R-90-001-19
 STATION 102+00.00 TO 115+00.00
 SCALE: 1" = 120' SHEET 12 OF 13 SHEETS

BUREAU OF LAND ACQUISITION
 201 WEST CENTER COURT
 SCHAUMBURG, ILLINOIS 60196

REVISION DATE: / / REVISION MADE BY:

MODEL: Default
 FILE NAME: p:\work\matt-use-pw-bentley.com\matt-use-pw-2010\Documents\107103006\DOT-Lemont-Main Street\CAD Sheets\19144820-shh-P04-16.dgn

M
 NOTT
 MACDONALD

USER NAME = iso-user201	DESIGNED - SJP	REVISED -
PLOT SCALE = 24,000' / ft.	DRAWN - JJJ	REVISED -
PLOT DATE = 1/26/2026	CHECKED - KWB	REVISED -
	DATE - 06/20/2025	REVISED -

DESIGNED - SJP	REVISED -
DRAWN - JJJ	REVISED -
CHECKED - KWB	REVISED -
DATE - 06/20/2025	REVISED -

STATE OF ILLINOIS
DEPARTMENT OF TRANSPORTATION

RW PLATS

SCALE: NONE SHEET 16 OF 17 SHEETS STA. TO STA.

F.A.U. RTE.	SECTION	COUNTY	TOTAL SHEETS	SHEET NO.
3587	2020-142-C&DR	COOK	316	315
CONTRACT NO. 62L30				
ILLINOIS FED. AID PROJECT				

TOTAL HOLDINGS



LEGEND

SECTION CORNER: 9, 10, 15, 16

QUARTER CORNER: 15

SECTION - QUARTER SECTION LINE

PLATTED LOT LINES

PROPERTY (DEED) LINE

APPL APPARENT PROPERTY LINE

EXISTING CENTERLINE

PROPOSED CENTERLINE

EXISTING RIGHT OF WAY LINE

PROPOSED RIGHT OF WAY LINE

EXISTING EASEMENT

PROPOSED EASEMENT

EXISTING ACCESS CONTROL LINE

PROPOSED ACCESS CONTROL LINE

MEASURED DIMENSION

COMPUTED DIMENSION

RECORDED DIMENSION

EXISTING BUILDING

IRON PIPE OR ROD FOUND

CUT CROSS FOUND OR SET

"MAG" NAIL SET

5/8" REBAR SET

GRAPHIC SCALE
FEET
0 100
SCALE: 1" = 100'

BEARINGS ARE REFERENCED TO THE ILLINOIS STATE PLANE COORDINATE SYSTEM, NAD83 (2011 ADJUSTMENT), EAST ZONE AND THE ϵ OF PROPOSED CONSTRUCTION BETWEEN PT STA. 151+60.01 AND PC STA. 154+33.89 BEARS S 89° 26' 50" E

- SURVEY NOTES:**
- ALL DIMENSIONS ARE MEASURED UNLESS OTHERWISE SPECIFIED.
 - BEARING, DISTANCES, AND COORDINATES SHOWN HEREON REFERENCE THE ILLINOIS STATE PLANE COORDINATE SYSTEM, EAST ZONE, NORTH AMERICAN DATUM OF 1983 (2011 ADJUSTMENT) "GRID".
 - ALL MEASURED AND CALCULATED DISTANCES ARE "GRID" NOT "GROUND". TO OBTAIN GROUND DISTANCES, DIVIDE GRID DISTANCES SHOWN BY THE COMBINATION FACTOR OF 0.99997500.
 - AREAS SHOWN ON THIS PLAT ARE "GROUND".
 - FIELD SURVEY COMPLETED ON MARCH 11, 2019.

- STAKING OF PROPOSED RIGHT OF WAY. SET DIVISION OF HIGHWAYS SURVEY MARKER TO MONUMENT THE POSITION SHOWN, IDENTIFIED BY INSCRIPTION DATA AND SURVEYORS REGISTRATION NUMBER.
- STAKING OF PROPOSED RIGHT OF WAY IN CULTIVATED AREAS. BURIED 5/8 INCH METAL ROD 20 INCHES BELOW GROUND TO MARK FUTURE SURVEY MARKER POSITION IDENTIFIED BY COLORED PLASTIC CAP BEARING SURVEYORS REGISTRATION NUMBER.

PERMANENT SURVEY MARKER, I.D.O.T. STANDARD 2135 (TO BE SET BY OTHERS)

RIGHT OF WAY STAKING PROPOSED TO BE SET

STATE OF ILLINOIS)
COUNTY OF COOK)

THIS IS TO CERTIFY THAT WE, ENVIRONMENTAL DESIGN INTERNATIONAL INC, ILLINOIS PROFESSIONAL DESIGN FIRM LAND SURVEYING CORPORATION, NUMBER 184-001224, HAVE SURVEYED THE PLAT OF HIGHWAYS SHOWN HEREON IN SECTION 21, TOWNSHIP 37 NORTH, RANGE 11 EAST OF THE THIRD PRINCIPAL MERIDIAN, COOK COUNTY, THAT THE SURVEY IS TRUE AND COMPLETE AS SHOWN TO THE BEST OF MY KNOWLEDGE AND BELIEF, THAT THE PLAT CORRECTLY REPRESENTS SAID SURVEY, THAT ALL MONUMENTS FOUND AND ESTABLISHED ARE OF PERMANENT QUALITY AND OCCUPY THE POSITIONS SHOWN THEREON AND THAT THE MONUMENTS ARE SUFFICIENT TO ENABLE THE SURVEY TO BE RETRACED, MADE FOR THE DEPARTMENT OF TRANSPORTATION, STATE OF ILLINOIS.

DATED AT JOLIET, ILLINOIS THIS 24TH DAY OF MARCH, A.D. 2025.

Lee R Koehler
LEE R. KOEHLER
ILLINOIS PROFESSIONAL LAND SURVEYOR NO. 35-002717
LICENSE EXPIRATION DATE: 11/30/2026



THIS PROFESSIONAL SERVICE CONFORMS TO THE CURRENT ILLINOIS MINIMUM STANDARDS FOR A BOUNDARY SURVEY.

PTB 162/016 WO #35
EDI PROJECT 1173.023.36

EDI Environmental Design International Inc.
Civil, Survey, Environmental and Construction Inspection Services
33 W. MONROE STREET, SUITE 1825, CHICAGO, IL 60603
Ph. (312) 345-1400 Fax (312) 345-0529
www.envdesign.com MBE/WBE/DBE

PLAT OF HIGHWAYS
STATE OF ILLINOIS
DEPARTMENT OF TRANSPORTATION
MAIN STREET

LIMITS: AT MAIN STREET COUNTY: COOK
SECTION: WHEELER DRIVE TO IL 83 JOB NO.: R-90-001-19
STATION 149+00.00 TO 157+00.00
SCALE: 1" = 100' SHEET 13 OF 13 SHEETS

BUREAU OF LAND ACQUISITION
201 WEST CENTER COURT
SCHAUMBURG, ILLINOIS 60196

REVISION DATE: / / REVISION MADE BY:

MODEL: Default
FILE NAME: p:\work\matt-use-pvt\benley.com\matt-use-pw-20\Documents\1507103006\DOT-Lemont-Main Street\CAD Sheets\19144820-shh-P04-17.dgn

M 10 S LaSalle St., #2500,
Chicago, IL 60603

M
MOTT
MACDONALD

USER NAME = iso-user201	DESIGNED - SJP	REVISED -
PLOT SCALE = 24.0000" / ft.	DRAWN - JJJ	REVISED -
PLOT DATE = 1/26/2026	CHECKED - KWB	REVISED -
	DATE - 06/20/2025	REVISED -

STATE OF ILLINOIS
DEPARTMENT OF TRANSPORTATION

RW PLATS

SCALE: NONE	SHEET 17 OF 17 SHEETS	STA. TO STA.
-------------	-----------------------	--------------

F.A.U. RTE.	SECTION	COUNTY	TOTAL SHEETS	SHEET NO.
3587	2020-142-C&DR	COOK	316	316
CONTRACT NO. 62L30				
ILLINOIS FED. AID PROJECT				