



DATE: 04/17/2026 LICENSE: 11/30/2027

INSTALL AIRPORT PERIMETER FENCING, PHASE 1

IDA NO.: C56-5204
CONTRACT NO.: BU001

NO.	DATE	DESCRIPTION		
		DES	DWN	REV

ISSUE: APRIL 17, 2026
PROJECT NO: 22A0026.02
CAD FILE: C-101-SOW.DWG
DESIGN BY: MRG 09/17/2025
DRAWN BY: MRG 09/17/2025
REVIEWED BY: LDH 01/13/2026

SHEET TITLE

SCOPE OF WORK

SCOPE OF WORK

THIS PROJECT CONSISTS OF INSTALLING 10' WILDLIFE FENCING ON THE NORTH AND SOUTH PERIMETERS OF THE AIRPORT. THE FENCING WILL HAVE BARBED WIRE AND A BURIED WILDLIFE DETERRENT SKIRT. IN ADDITION TO THE FENCE, FOUR SWING GATES AND ONE ELECTRIC GATE WILL BE INSTALLED AS PART OF THIS PROJECT. OTHER PROJECT COMPONENTS INCLUDE THE REMOVAL OF EXISTING FENCING, SITE CLEARING AND SITE RESTORATION AT PROJECT COMPLETION.

GENERAL

- BULT FIELD IS A NON-TOWER CONTROLLED GENERAL AVIATION AIRPORT COMPRISED OF ONE PAVED RUNWAY.
- THE PROPOSED CONSTRUCTION WILL NOT REQUIRE THE CLOSURE OF ANY AIRFIELD PAVEMENTS FOR ANY PORTION OF THE PROJECT.

SURVEY NOTES

- ALL COORDINATE VALUES SHOWN IN TABLE ARE BASED ON ILLINOIS STATE PLANE COORDINATE SYSTEM, EAST ZONE, NAD-83. ALL ELEVATIONS ARE REFERENCED TO NAVD 88.
- THE CONTRACTOR SHALL BE RESPONSIBLE FOR ALL CONSTRUCTION LAYOUT AND ANY EXTENSION OF THE CONTROL NETWORK NEEDED TO PROPERLY COMPLETE THE WORK.

AIRFIELD SAFETY

- AIRFIELD SAFETY SHALL BE HELD PARAMOUNT AT ALL TIMES. ANY INDIVIDUALS RESPONSIBLE FOR INCURSIONS OR POTENTIAL INCURSIONS WITH AIR TRAFFIC DUE TO NON-COMPLIANCE WITH REQUIREMENTS SET FORTH IN THESE PLANS, SPECIFICATIONS, SPECIAL PROVISIONS, AND FAA ADVISORY CIRCULAR 150/5370-2 (CURRENT EDITION) WILL BE SUBJECT TO AN IMMEDIATE SUSPENSION OF DRIVING PRIVILEGES ON THE AIRPORT OR A COMPLETE RESTRICTION FROM ENTERING THE AIR OPERATIONS AREA ALTOGETHER. THE AIRPORT MANAGER OR RESIDENT ENGINEER/TECHNICIAN MAY STOP THE WORK AT ANY TIME THEY BELIEVE AIRFIELD SAFETY IS BEING COMPROMISED.
- AIRPORT SECURITY WILL BE MAINTAINED AT ALL TIMES. ONLY CONTRACTOR EMPLOYEES SHALL BE ALLOWED WITHIN THE PROJECT LIMITS. GATES SHALL BE CLOSED AND LOCKED AT ALL TIMES UNLESS THE CONTRACTOR IS IN A CONTINUOUS HAULING OPERATION.
- RADIO CONTROL - THE CONTRACTOR WILL BE REQUIRED TO BE IN TWO-WAY RADIO CONTACT WITH THE AIRPORT UNICOM (123.00 MHz) ANY TIME THERE ARE WORKERS OR EQUIPMENT WORKING ON THE PROJECT.

SURVEY CONTROL POINTS				
POINT #	DESCRIPTION	NORTHING	EASTING	ELEVATION
BM #1	BENCHMARK	1715724.73	1161458.91	789.62
BM #2	BENCHMARK	1715777.12	1162913.37	778.91
BM #3	BENCHMARK	1715789.22	1163507.62	776.33
CP #5	CONTROL POINT	1715725.52	1163688.21	778.59
CP #6	CONTROL POINT	1715742.20	1162897.10	778.41
CP #8	CONTROL POINT	1715679.84	1161439.94	788.99

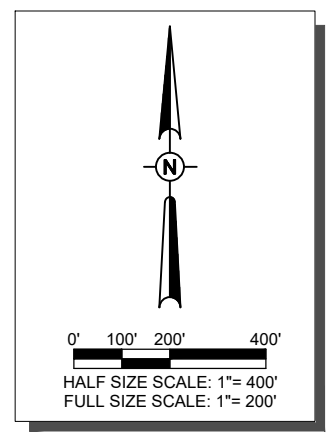

LEGEND:

- x — EXISTING FENCE
- █ EXISTING PAVEMENT
- █ EXISTING BUILDING
- ▨ PROPOSED STAGING AREA
- ↔ PROPOSED HAUL ROUTE
- BENCHMARK / CONTROL POINT
- x — PROPOSED 10FT FENCE
- - - - PROPOSED 4FT FENCE

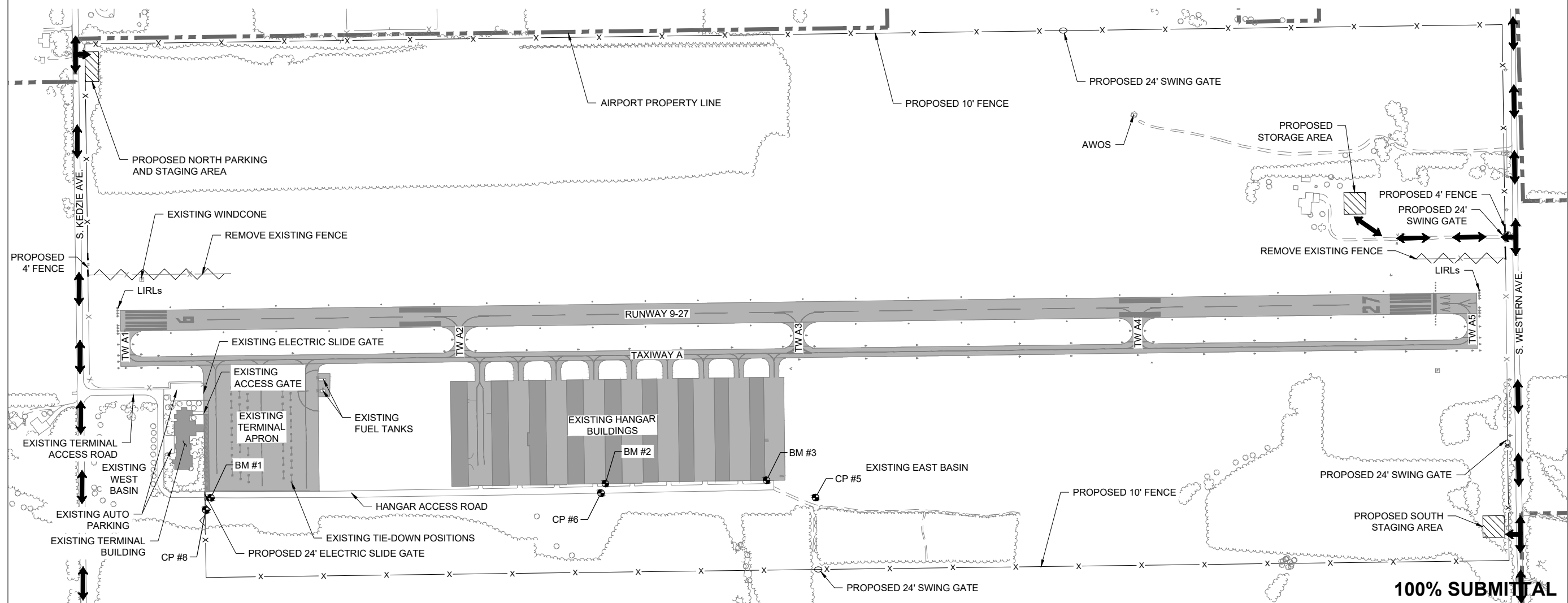

100% SUBMITTAL

APR 22, 2026 2:27 PM GROVIE02504 1:22JOBS\22A0026_02\CAD\AIRPORT\SHEETC-101-SOW.DWG



Lindsay Hausman

DATE: 04/17/2026 LICENSE: 11/30/2027
SIGNED: 04/17/2026 EXPIRES: 11/30/2027

INSTALL AIRPORT PERIMETER FENCING, PHASE 1

IDA NO.: C56-5204
CONTRACT NO.: BU001

NO.	DATE	DESCRIPTION		
		DES	DWN	REV

ISSUE: APRIL 17, 2026
PROJECT NO: 22A0026.02
CAD FILE: G-003-SFY.DWG
DESIGN BY: MRG 09/17/2025
DRAWN BY: MRG 09/17/2025
REVIEWED BY: LDH 01/13/2026

SHEET TITLE

CONSTRUCTION SAFETY AND PHASING PLAN

CRITICAL POINTS - TEMPORARY						
POINT #	LATITUDE	LONGITUDE	DESCRIPTION	GROUND ELEV.	EQUIP. ELEV.	FENCE ELEV.
CP1	041° 22' 40.28"	-087° 41' 14.38"	CONSTRUCTION LIMITS	790.10	20	810.10
CP2	041° 22' 48.78"	-087° 41' 21.63"	CONSTRUCTION LIMITS	789.09	20	809.09
CP3	041° 22' 47.31"	-087° 41' 21.16"	STAGING AREA	785.00	20	805.00
CP4	041° 22' 48.90"	-087° 40' 13.07"	CONSTRUCTION LIMITS	763.30	20	783.30
CP5	041° 22' 42.14"	-087° 40' 20.13"	STORAGE AREA	766.59	20	786.59
CP6	041° 22' 40.49"	-087° 40' 17.34"	CONSTRUCTION LIMITS	763.23	20	783.23
CP7	041° 22' 31.12"	-087° 40' 13.54"	STAGING AREA	751.15	20	771.15
CP8	041° 22' 30.95"	-087° 41' 15.98"	CONSTRUCTION LIMITS	782.00	20	802.00
CP9	041° 22' 29.12"	-087° 41' 15.96"	CONSTRUCTION LIMITS	781.81	20	801.81
CP10	041° 22' 31.34"	-087° 41' 10.27"	CONSTRUCTION LIMITS	786.44	20	806.44
CP11	041° 22' 31.61"	-087° 40' 46.62"	CONSTRUCTION LIMITS	777.67	20	797.67
CP12	041° 22' 31.26"	-087° 40' 36.58"	CONSTRUCTION LIMITS	776.22	20	796.22
CP13	041° 22' 29.48"	-087° 40' 36.57"	CONSTRUCTION LIMITS	776.90	20	796.90
CP14	041° 22' 29.52"	-087° 40' 27.36"	CONSTRUCTION LIMITS	770.10	20	790.10
CP15	041° 22' 31.98"	-087° 40' 27.39"	CONSTRUCTION LIMITS	759.42	20	779.42
CP16	041° 22' 31.92"	-087° 40' 15.66"	CONSTRUCTION LIMITS	751.54	20	771.54
CP17	041° 22' 29.38"	-087° 40' 12.67"	CONSTRUCTION LIMITS	749.24	20	769.24

CRITICAL POINTS - PERMANENT						
POINT #	LATITUDE	LONGITUDE	DESCRIPTION	GROUND ELEV.	EQUIP. ELEV.	FENCE ELEV.
CP20	041° 22' 40.21"	-087° 41' 21.43"	4FT FENCE	780.41	5	785.41
CP21	041° 22' 41.06"	-087° 41' 21.43"	10FT FENCE	777.12	11	788.12
CP22	041° 22' 48.68"	-087° 41' 21.50"	10FT FENCE	789.58	11	800.58
CP23	041° 22' 49.00"	-087° 40' 12.94"	10FT FENCE	763.50	11	774.50
CP24	041° 22' 41.73"	-087° 40' 12.88"	10FT FENCE	765.04	11	776.04
CP25	041° 22' 40.44"	-087° 40' 12.87"	4FT FENCE	765.79	5	770.79
CP26	041° 22' 35.55"	-087° 40' 12.85"	10FT FENCE	764.69	11	775.69
CP27	041° 22' 29.48"	-087° 40' 12.80"	10FT FENCE	749.33	11	760.33
CP28	041° 22' 29.22"	-087° 41' 15.82"	10FT FENCE	782.90	11	793.90
CP29	041° 22' 32.03"	-087° 41' 15.84"	10FT FENCE	789.83	11	800.83

NOTES:

1. MAXIMUM HEIGHT OF CONTRACTOR'S EQUIPMENT IS 20 FEET FOR ALL WORK, EXCEPT BY PRIOR APPROVAL OF THE ENGINEER (SEE SPECIAL PROVISIONS).
2. TRAFFIC TO BE MAINTAINED ON ALL AIRPORT ROADWAYS AT ALL TIMES.

SAFETY PLAN COMPLIANCE DOCUMENT

1. PRIOR TO ISSUANCE OF A CONSTRUCTION NOTICE-TO-PROCEED (NTP), THE CONTRACTOR SHALL BE RESPONSIBLE FOR PREPARING AND SUBMITTING A SAFETY PLAN COMPLIANCE DOCUMENT IN ACCORDANCE WITH FAA ADVISORY CIRCULAR 150/5370-2G, PARAGRAPH 2.4.2, OR EQUIVALENT SECTION IN SUBSEQUENT/CURRENT ISSUE. THE AIRPORT DIRECTOR/MANAGER SHALL APPROVE THIS DOCUMENT AND SUBMIT TO THE AIRPORT FOR APPROVAL PRIOR TO THE NTP ISSUANCE.

C56 CTAF/UNICOM FREQUENCY = 123.000 MHZ

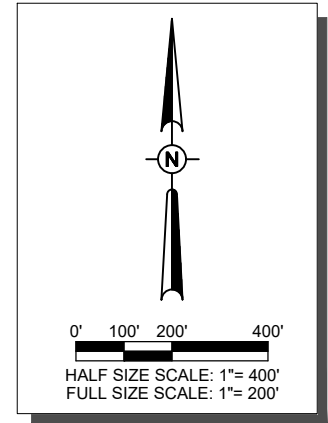

- LEGEND:**
- PROJECT LIMITS
 - PROPOSED STAGING AREA
 - CRITICAL POINT
 - PROPOSED HAUL ROUTE
 - ROFA — RUNWAY OBJECT FREE AREA (ROFA)
 - RSA — RUNWAY SAFETY AREA (RSA)
 - TOFA — TAXIWAY OBJECT FREE AREA (TOFA)
 - TSA — TAXIWAY SAFETY AREA (TSA)
 - PROPOSED 10FT FENCE
 - PROPOSED 4FT FENCE

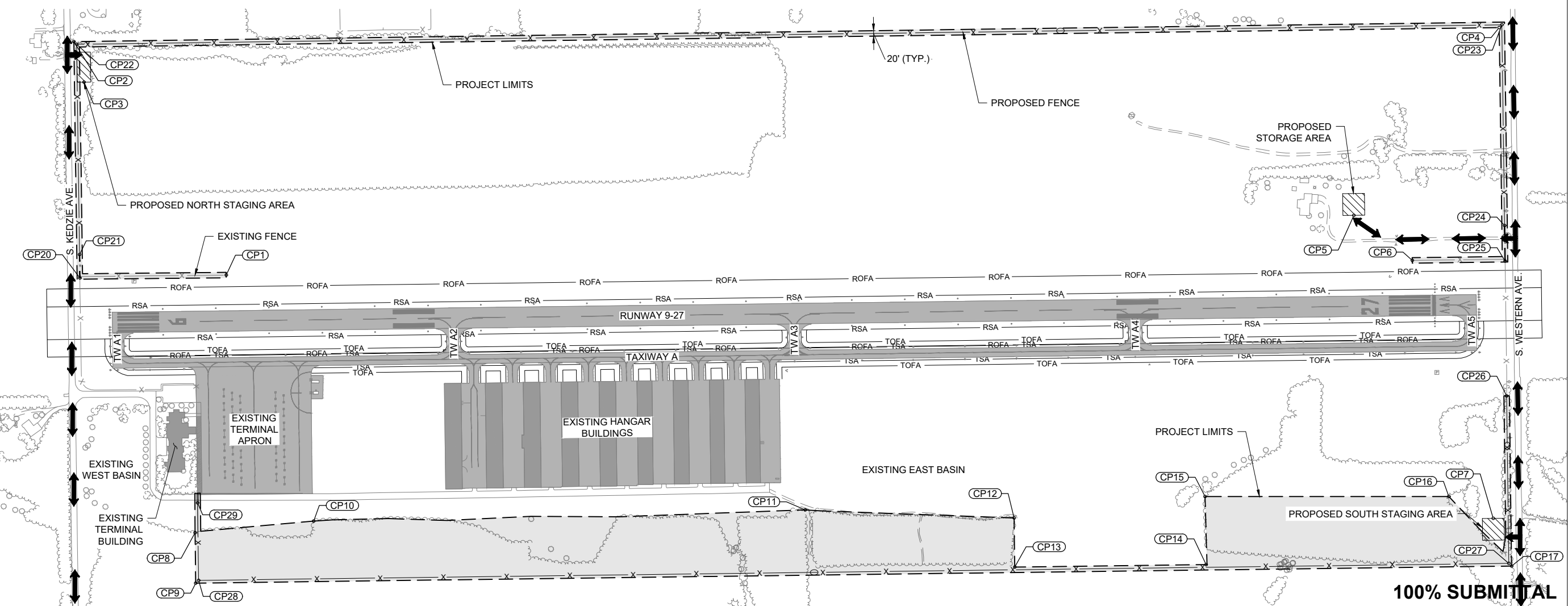

100% SUBMITTAL

APR 22, 2026 2:28 PM C:\GROV\02594\1\22\JOBS\22A0026_02\CAD\AIRPORT\SHEETG-003-SFY.DWG

NORTH FENCE					
NUMBER	STATION START	STATION END	START NORTHING / EASTING	END NORTHING / EASTING	LENGTH
L1	100+00.00	108+57.36	N: 1716540.38 E: 1161005.85	N: 1717397.66 E: 1160994.12	857.36
L2	108+57.36	160+83.81	N: 1717397.66 E: 1160994.12	N: 1717469.16 E: 1166220.07	5226.45
L3	160+83.81	169+50.59	N: 1717469.16 E: 1166220.07	N: 1716602.47 E: 1166231.93	866.78

SOUTH FENCE					
NUMBER	STATION START	STATION END	START NORTHING / EASTING	END NORTHING / EASTING	LENGTH
L4	200+00.00	202+94.55	N: 1715725.66 E: 1161437.48	N: 1715431.13 E: 1161441.31	294.55
L5	202+94.55	250+99.32	N: 1715431.13 E: 1161441.31	N: 1715493.52 E: 1166245.67	4804.77
L6	250+99.32	257+13.71	N: 1715493.52 E: 1166245.67	N: 1716107.86 E: 1166237.69	614.39

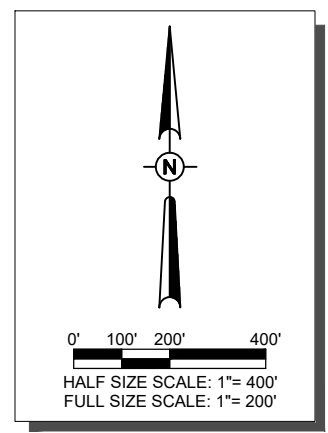

NOTES:

- SEE PLAN AND PROFILE ON SHEETS 11 THROUGH 17 FOR EXISTING GROUND INFORMATION.

LEGEND:

- x — EXISTING FENCE
- █ EXISTING PAVEMENT
- █ EXISTING BUILDING
- 100+00 PROPOSED ALIGNMENT
- x — PROPOSED 10FT FENCE
- - - - PROPOSED 4FT FENCE



Lindsay Hausman

DATE LICENSE
SIGNED: 04/17/2026 EXPIRES: 11/30/2027

INSTALL AIRPORT PERIMETER FENCING, PHASE 1

IDA NO.: C56-5204
CONTRACT NO.: BU001

NO.	DATE	DESCRIPTION		
		DES	DWN	REV

ISSUE: APRIL 17, 2026
PROJECT NO: 22A0026.02
CAD FILE: C-103-ALN.DWG
DESIGN BY: MRG 09/17/2025
DRAWN BY: MRG 09/17/2025
REVIEWED BY: LDH 01/13/2026

SHEET TITLE

ALIGNMENT DATA TABLE

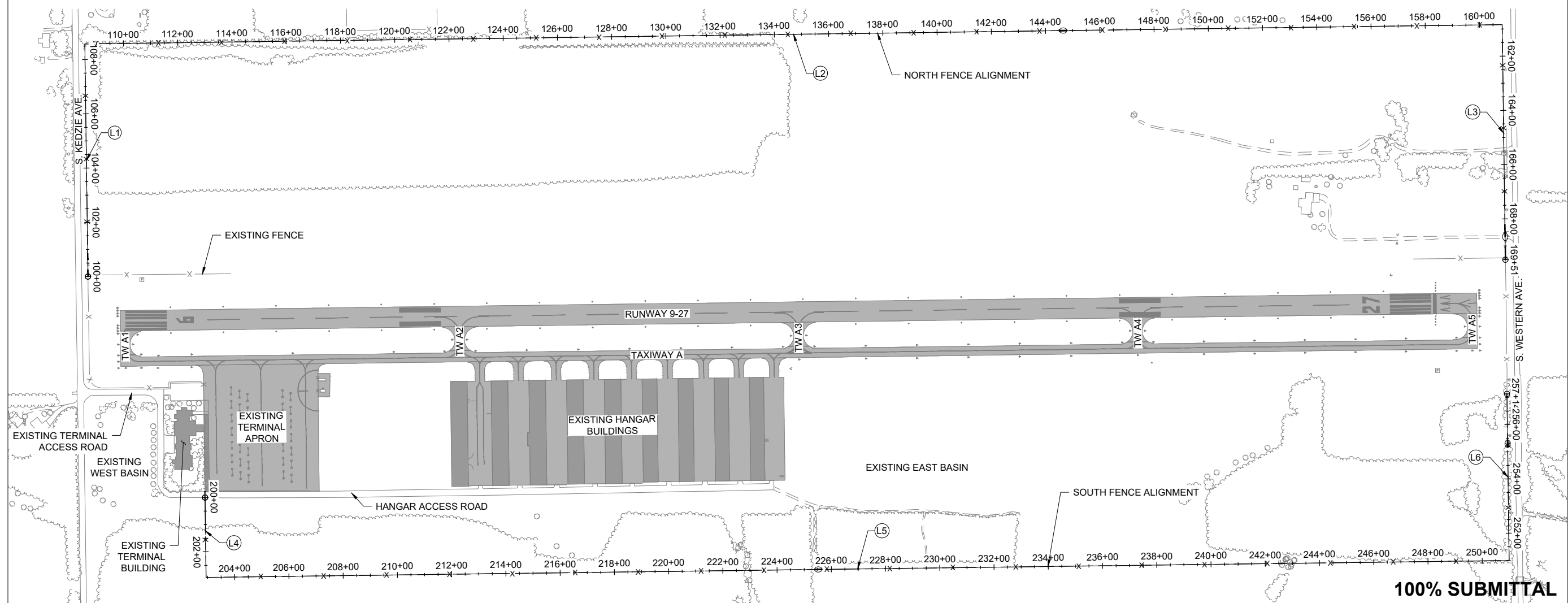

100% SUBMITTAL

APR 22, 2026 2:28 PM GROVED2594
I:\22A0026\22A0026_02\CAD\AIRPORT\SHEET\C-103-ALN.DWG

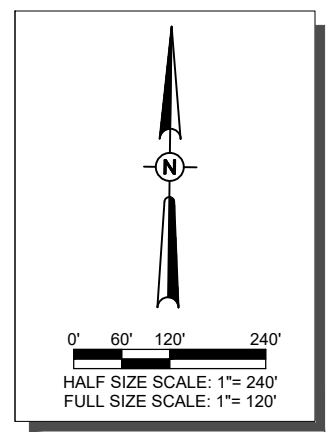

NOTES:

1. CONTRACTOR TO USE CARE AND PROTECT ALL EXISTING UTILITIES DURING DEMOLITION. UTILITIES MUST BE MARKED PRIOR TO THE START OF DEMOLITION.
2. CONTRACTOR MUST PROTECT EXISTING PAVEMENT ADJACENT TO THE LIMITS OF DEMOLITION. ANY DAMAGE TO EXISTING PAVEMENT SHALL BE REPAIRED AT NO COST TO THE CONTRACTOR.
3. THE CONTRACTOR SHALL COORDINATE AGREED UPON LIMITS OF REMOVAL PRIOR TO DEMOLISHING THE FENCE. FENCING REMOVED BEYOND THE LIMITS SHOWN SHALL BE REPLACED. THE REPLACED FENCING SHALL BE INCIDENTAL TO THE PROJECT.

LEGEND:

- x — EXISTING FENCE
- █ EXISTING PAVEMENT
- █ EXISTING BUILDING
- ~ FENCE REMOVAL
- - - GATE REMOVAL
- ▨ CLEARING & GRUBBING



Lindsay Hausman

DATE SIGNED: 04/17/2026 LICENSE EXPIRES: 11/30/2027

INSTALL AIRPORT PERIMETER FENCING, PHASE 1

IDA NO.: C56-5204
 CONTRACT NO.: BU001

NO.	DATE	DESCRIPTION		
		DES	DWN	REV

ISSUE: APRIL 17, 2026

PROJECT NO: 22A0026.02
 CAD FILE: C-104-REM.DWG
 DESIGN BY: MRG 09/17/2025
 DRAWN BY: MRG 09/17/2025
 REVIEWED BY: LDH 01/13/2026

SHEET TITLE

REMOVAL PLAN - SHEET 1

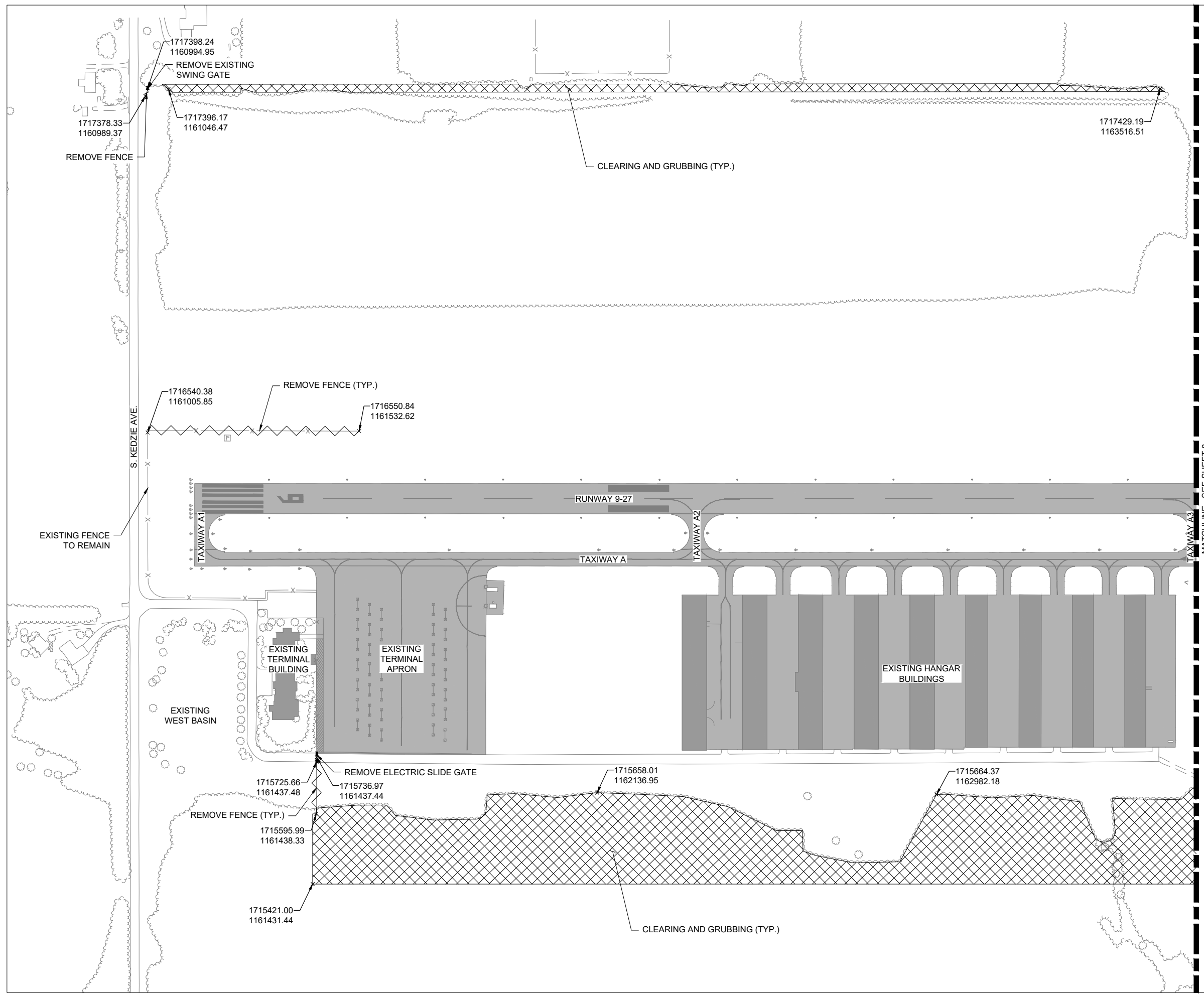

MATCHLINE - SEE SHEET 8

100% SUBMITTAL



Lindsay Hausman

DATE: 04/17/2026 LICENSE: EXPIRES: 11/30/2027

INSTALL AIRPORT PERIMETER FENCING, PHASE 1

IDA NO.: C56-5204
CONTRACT NO.: BU001

NO.	DATE	DESCRIPTION		
		DES	DWN	REV

ISSUE: APRIL 17, 2026
PROJECT NO: 22A0026.02
CAD FILE: C-104-REM.DWG
DESIGN BY: MRG 09/17/2025
DRAWN BY: MRG 09/17/2025
REVIEWED BY: LDH 01/13/2026

SHEET TITLE

REMOVAL PLAN - SHEET 2

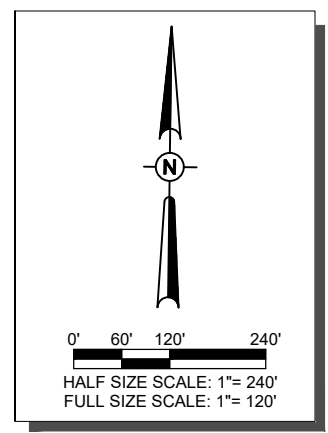

NOTES:

1. CONTRACTOR TO USE CARE AND PROTECT ALL EXISTING UTILITIES DURING DEMOLITION. UTILITIES MUST BE MARKED PRIOR TO THE START OF DEMOLITION.
2. CONTRACTOR MUST PROTECT EXISTING PAVEMENT ADJACENT TO THE LIMITS OF DEMOLITION. ANY DAMAGE TO EXISTING PAVEMENT SHALL BE REPAIRED AT NO COST TO THE CONTRACT.
3. THE CONTRACTOR SHALL COORDINATE AGREED UPON LIMITS OF REMOVAL PRIOR TO DEMOLISHING THE FENCE. FENCING REMOVED BEYOND THE LIMITS SHOWN SHALL BE REPLACED. THE REPLACED FENCING SHALL BE INCIDENTAL TO THE PROJECT.

LEGEND:

- x — EXISTING FENCE
- █ EXISTING PAVEMENT
- █ EXISTING BUILDING
- ~ FENCE REMOVAL
- GATE REMOVAL
- ▨ CLEARING & GRUBBING

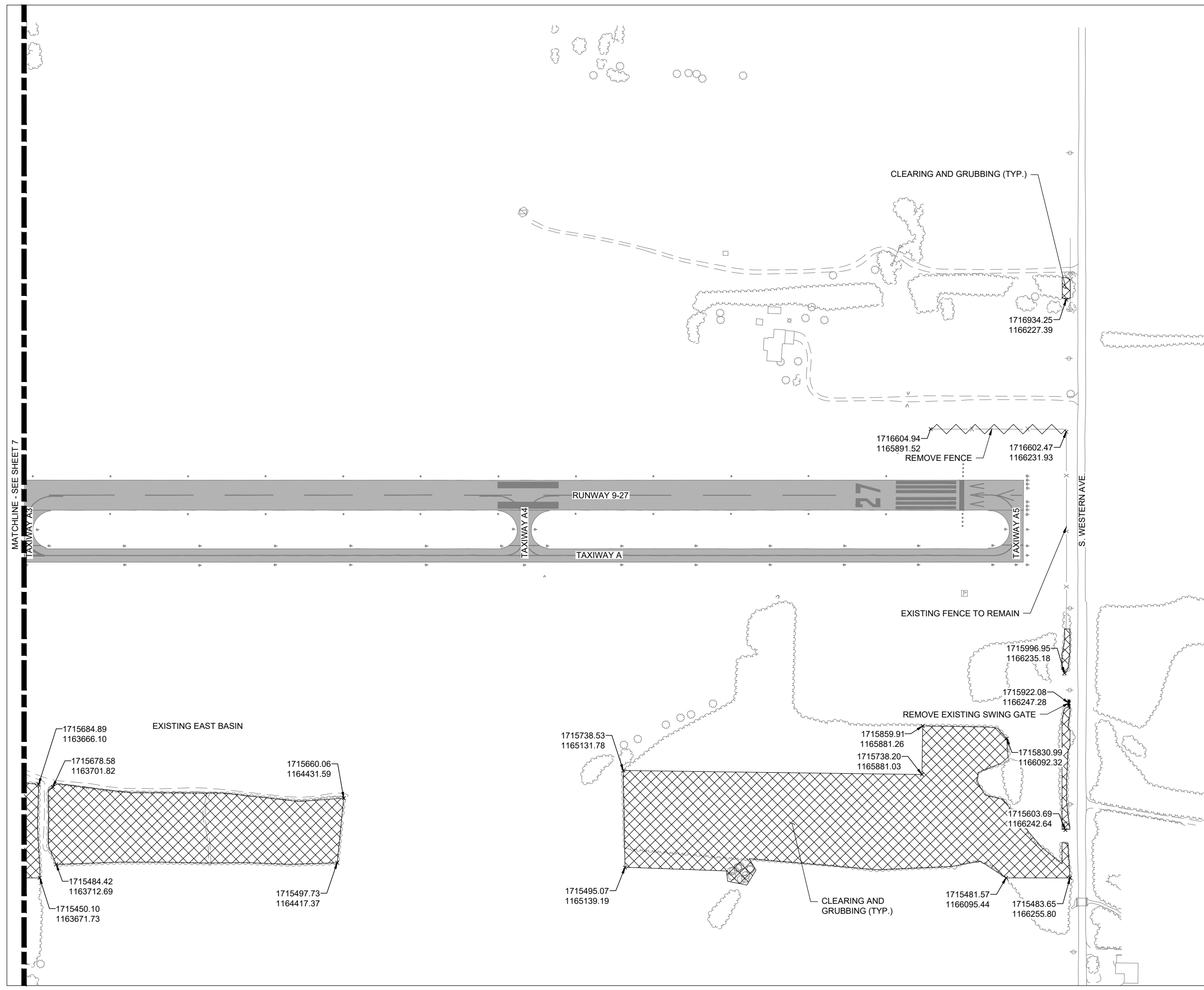

100% SUBMITTAL

APR 22, 2026 2:28 PM GROVED2504 1:22 JOBS\22A0026_02\CAD\AIRPORT\SHEETC-104-REM.DWG

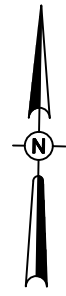

NOTES:

1. THE CONTRACTOR SHALL PROTECT EXISTING PAVEMENT, HANGARS, UTILITIES, AND BUILDINGS AT ALL TIMES DURING CONSTRUCTION.
2. PROPOSED CONSTRUCTION POINTS ARE TO BE LAID OUT IN THE FIELD AND APPROVED BY BOTH THE RESIDENT PROJECT REPRESENTATIVE AND AIRPORT MANAGER PRIOR TO PROCEEDING WITH CONSTRUCTION.

LEGEND:

- x - EXISTING FENCE
- - - EXISTING PAVEMENT
- - - EXISTING BUILDING
- x - PROPOSED 10' FENCE
- - - PROPOSED 4' FENCE
- PROPOSED SWING GATE
- ▬ PROPOSED ELECTRIC SLIDE GATE



Lindsay Hausman

DATE: 04/17/2026
 LICENSE: EXPIRES: 11/30/2027

INSTALL AIRPORT PERIMETER FENCING, PHASE 1

IDA NO.: C56-5204
 CONTRACT NO.: BU001

NO.	DATE	DESCRIPTION		
		DES	DWN	REV

ISSUE: APRIL 17, 2026
 PROJECT NO: 22A0026.02
 CAD FILE: C-105-PRP.DWG
 DESIGN BY: MRG 09/17/2025
 DRAWN BY: MRG 09/17/2025
 REVIEWED BY: LDH 01/13/2026

SHEET TITLE

PROPOSED PLAN - SHEET 1

100% SUBMITTAL

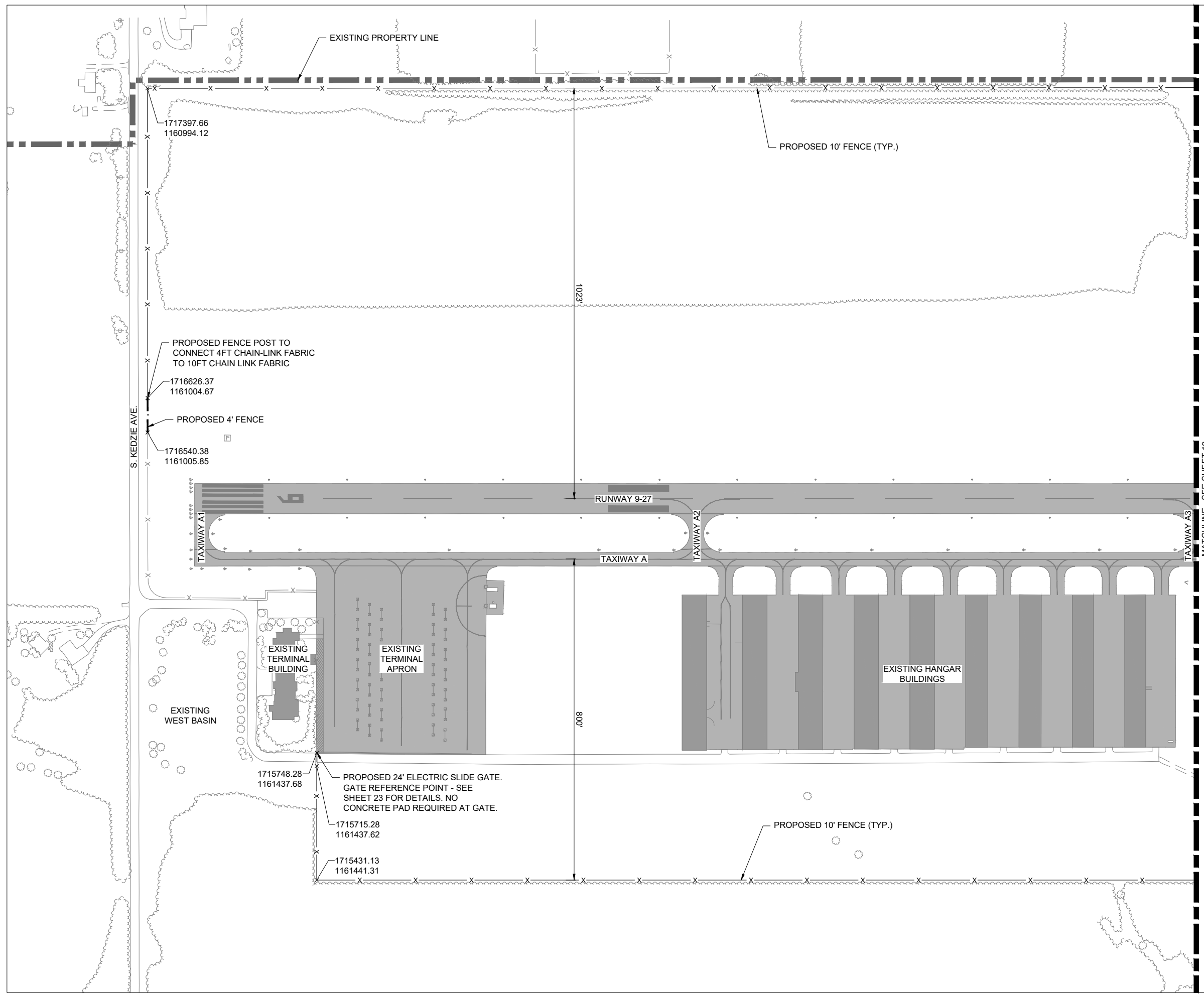

APR 22, 2026 2:29 PM GROV02594 1:22:JOBS\22A0026_02\CAD\AIRPORT\1SHEETC-105-PRP.DWG

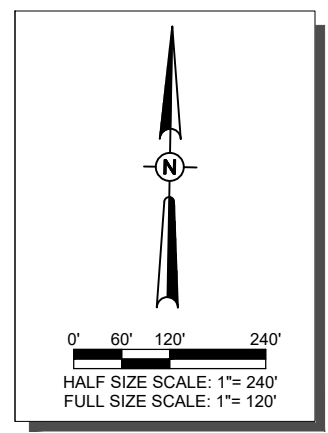

NOTES:

1. THE CONTRACTOR SHALL PROTECT EXISTING PAVEMENT, HANGARS, UTILITIES, AND BUILDINGS AT ALL TIMES DURING CONSTRUCTION.
2. PROPOSED CONSTRUCTION POINTS ARE TO BE LAID OUT IN THE FIELD AND APPROVED BY BOTH THE RESIDENT PROJECT REPRESENTATIVE AND AIRPORT MANAGER PRIOR TO PROCEEDING WITH CONSTRUCTION.

LEGEND:

- x — EXISTING FENCE
- ▬ EXISTING PAVEMENT
- ▬ EXISTING BUILDING
- x — PROPOSED 10' FENCE
- - - - PROPOSED 4' FENCE
- PROPOSED SWING GATE
- ▬ PROPOSED ELECTRIC SLIDE GATE



Lindsay Hausman

DATE LICENSE
 SIGNED: 04/17/2026 EXPIRES: 11/30/2027

INSTALL AIRPORT PERIMETER FENCING, PHASE 1

IDA NO.: C56-5204
 CONTRACT NO.: BU001

NO.	DATE	DESCRIPTION		
		DES	DWN	REV

ISSUE: APRIL 17, 2026
 PROJECT NO: 22A0026.02
 CAD FILE: C-105-PRP.DWG
 DESIGN BY: MRG 09/17/2025
 DRAWN BY: MRG 09/17/2025
 REVIEWED BY: LDH 01/13/2026

SHEET TITLE

PROPOSED PLAN - SHEET 2

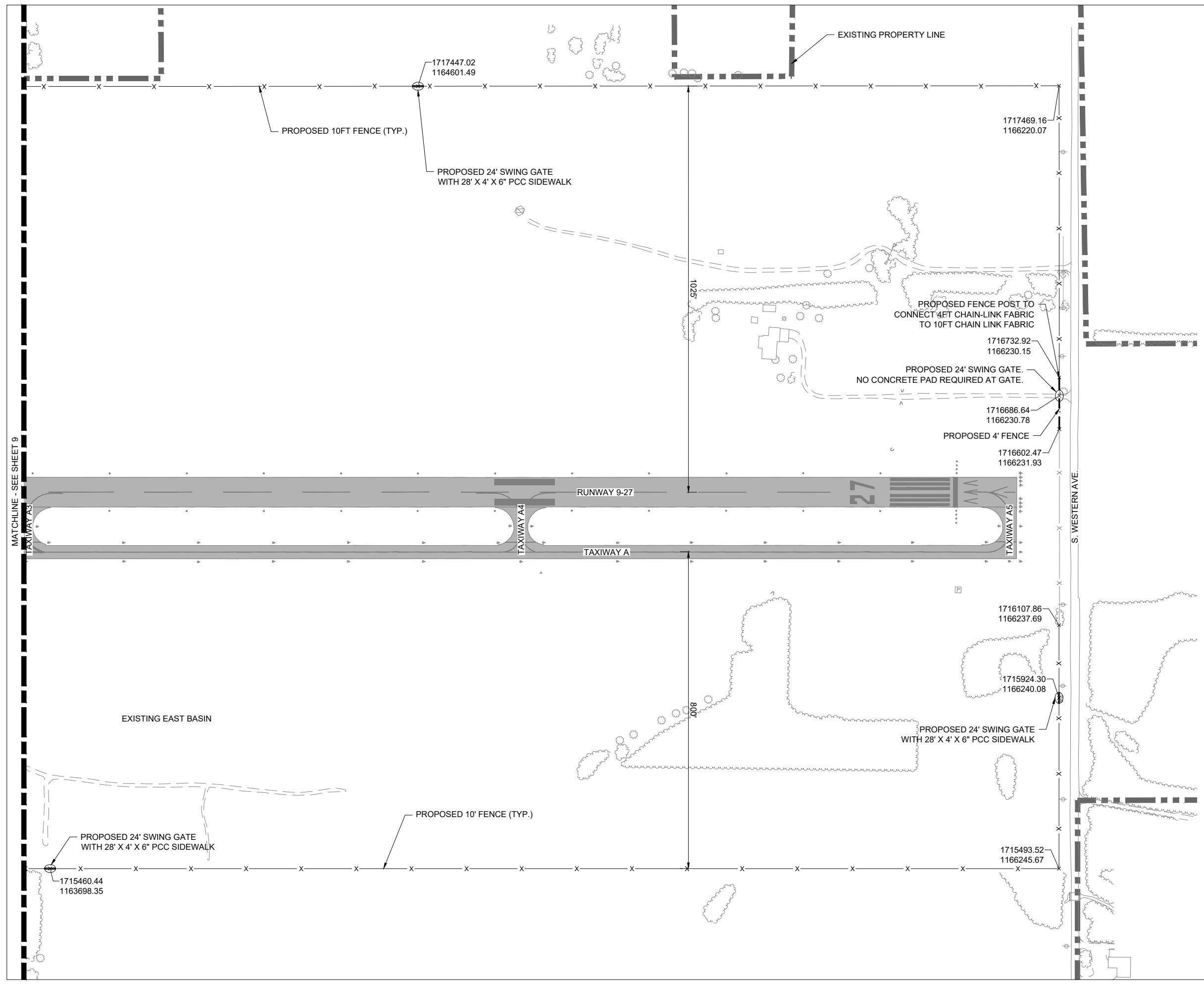

100% SUBMITTAL



Lindsay Hausman

DATE: 04/17/2026
LICENSE: EXPIRES: 11/30/2027

INSTALL AIRPORT PERIMETER FENCING, PHASE 1

IDA NO.: C56-5204
CONTRACT NO.: BU001

NO.	DATE	DESCRIPTION		
		DES	DWN	REV

ISSUE: APRIL 17, 2026
PROJECT NO: 22A0026.02
CAD FILE: C-106-PP.DWG
DESIGN BY: MRG 09/17/2025
DRAWN BY: MRG 09/17/2025
REVIEWED BY: LDH 01/13/2026

SHEET TITLE

PROPOSED NORTH FENCE PLAN & PROFILE - SHEET 1

APR 22, 2026 2:29 PM C:\GRO\ED2594\1\22\JOBS\22A0026_02\CAD\AIRPORT\1\SHEETC-106-PP.DWG

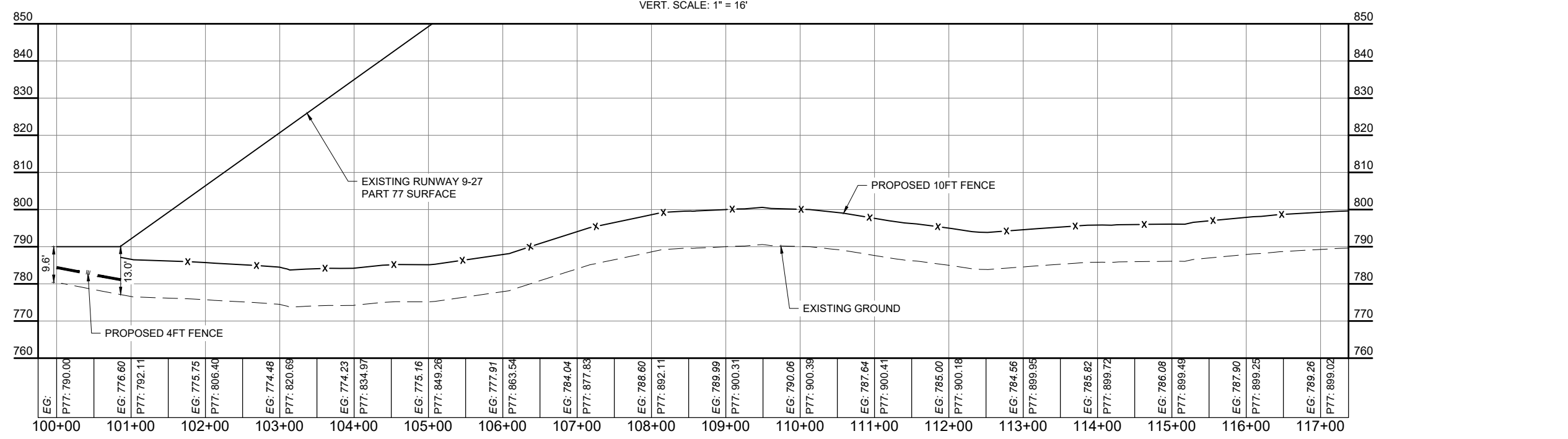
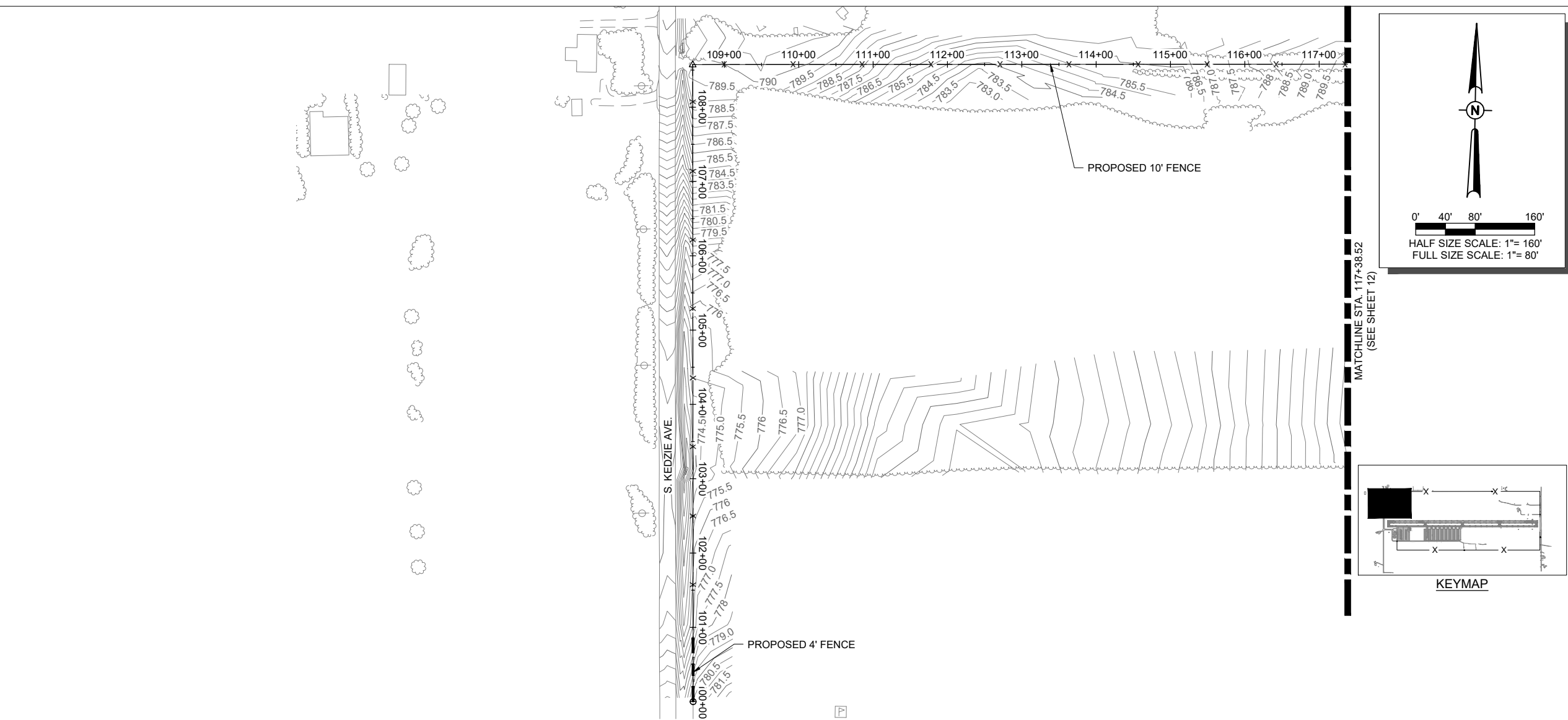

100% SUBMITTAL



Lindsay Hausman

DATE: 04/17/2026 LICENSE: 062-059464
SIGNED: 04/17/2026 EXPIRES: 11/30/2027

INSTALL AIRPORT PERIMETER FENCING, PHASE 1

IDA NO.: C56-5204
CONTRACT NO.: BU001

NO.	DATE	DESCRIPTION		
		DES	DWN	REV

ISSUE: APRIL 17, 2026
PROJECT NO: 22A0026.02
CAD FILE: C-106-PP.DWG
DESIGN BY: MRG 09/17/2025
DRAWN BY: MRG 09/17/2025
REVIEWED BY: LDH 01/13/2026

SHEET TITLE

PROPOSED NORTH FENCE PLAN & PROFILE - SHEET 2

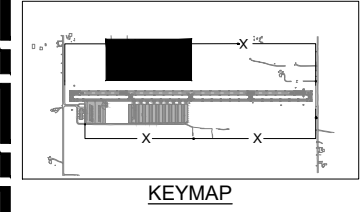
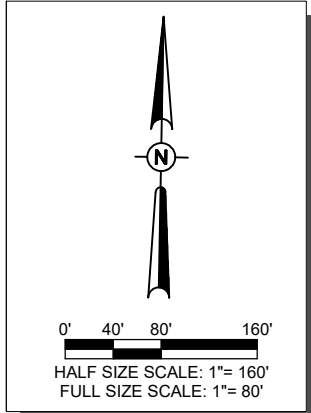
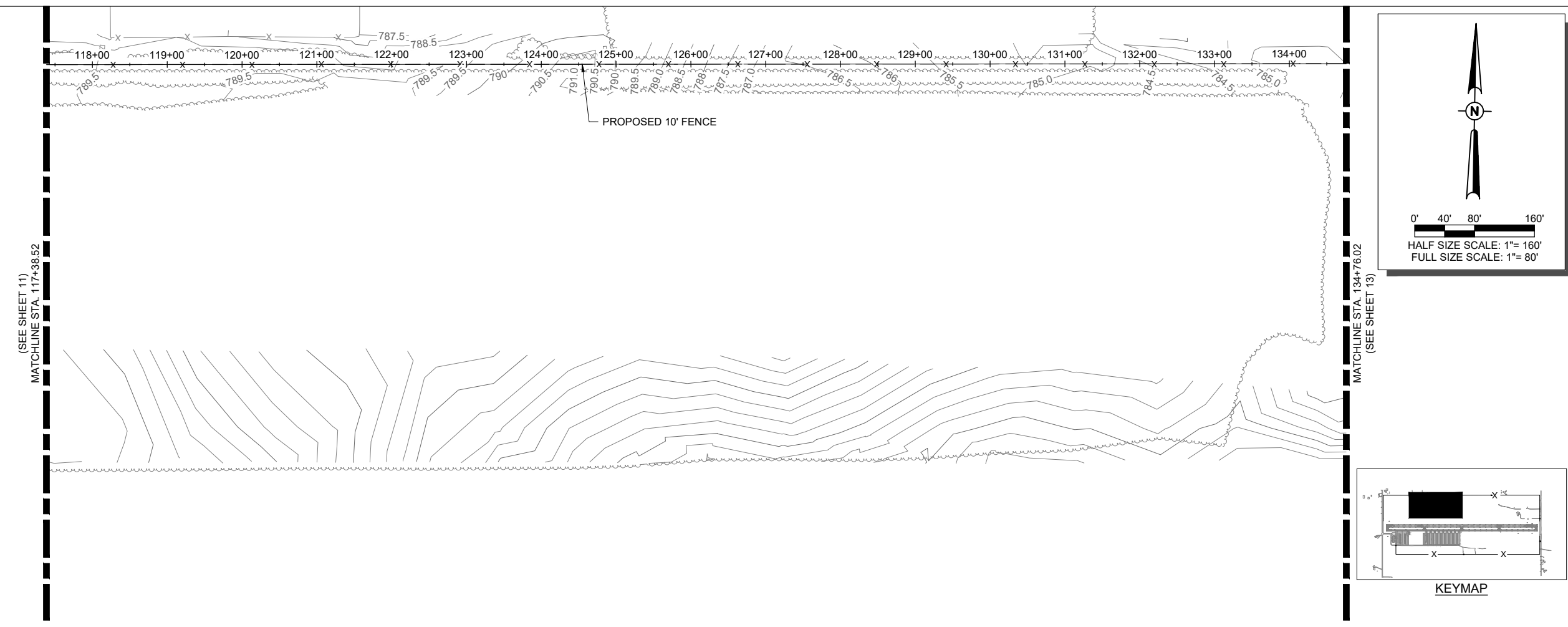

NORTH FENCE PROFILE

HORIZ. SCALE: 1" = 80'
VERT. SCALE: 1" = 16'

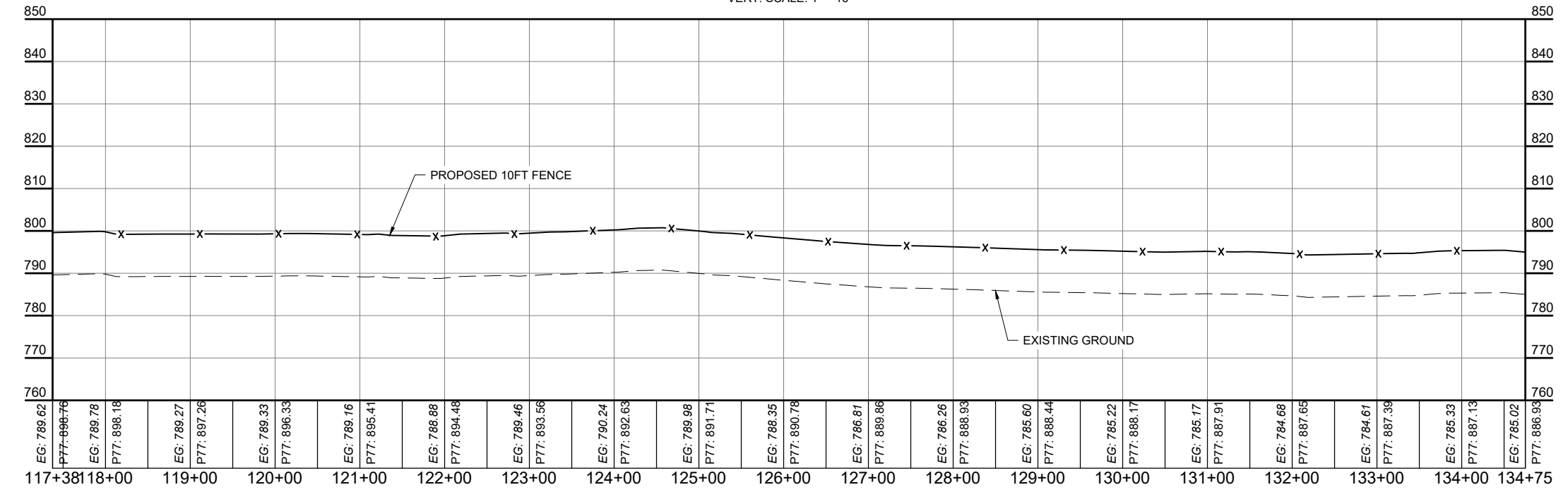

100% SUBMITTAL



Lindsay Hausman

DATE: 04/17/2026 LICENSE: 062-059464
SIGNED: 04/17/2026 EXPIRES: 11/30/2027

INSTALL AIRPORT PERIMETER FENCING, PHASE 1

IDA NO.: C56-5204
CONTRACT NO.: BU001

NO.	DATE	DESCRIPTION		
		DES	DWN	REV

ISSUE: APRIL 17, 2026

PROJECT NO: 22A0026.02

CAD FILE: C-106-PP.DWG

DESIGN BY: MRG 09/17/2025

DRAWN BY: MRG 09/17/2025

REVIEWED BY: LDH 01/13/2026

SHEET TITLE

PROPOSED NORTH FENCE PLAN & PROFILE - SHEET 3

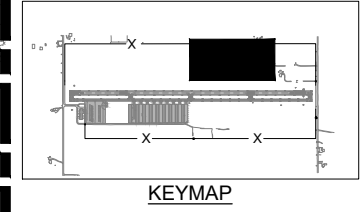
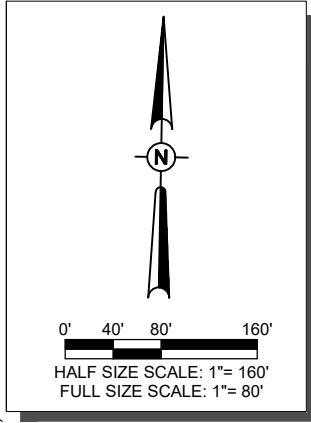
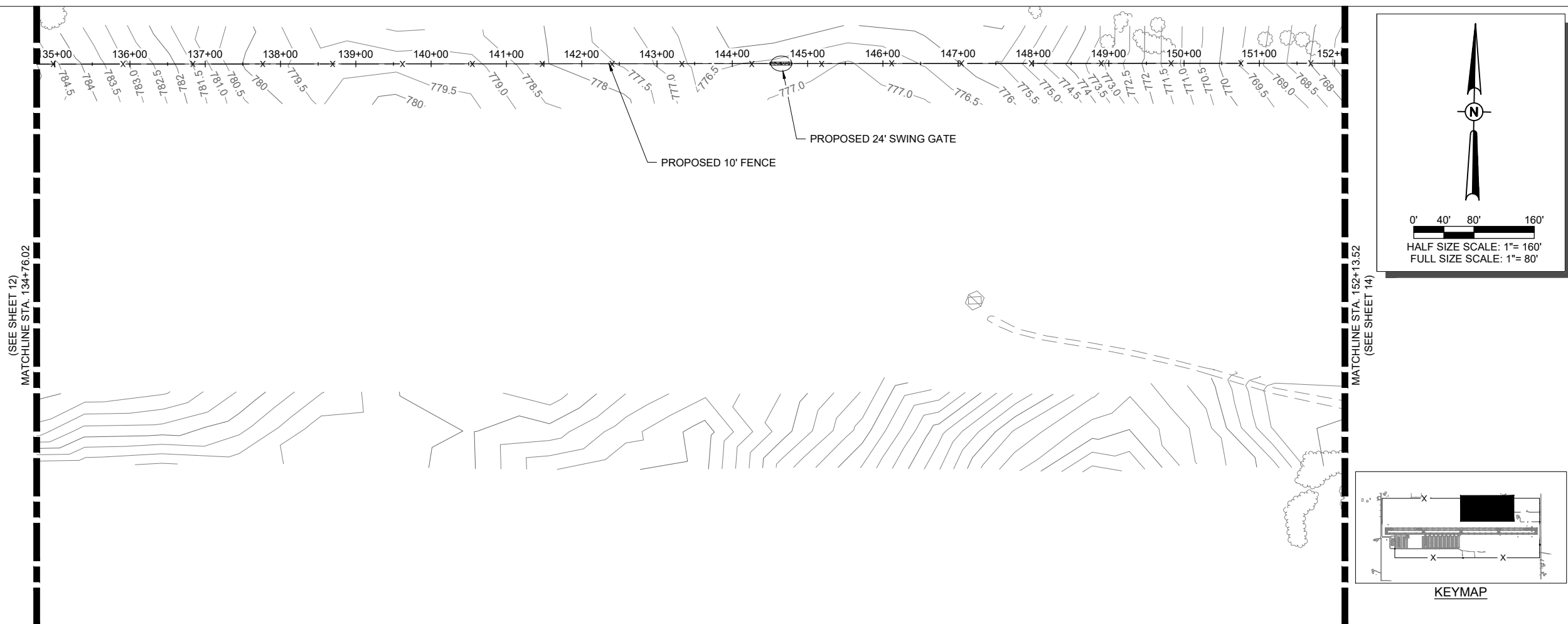

NORTH FENCE PROFILE

HORIZ. SCALE: 1" = 80'
VERT. SCALE: 1" = 16'

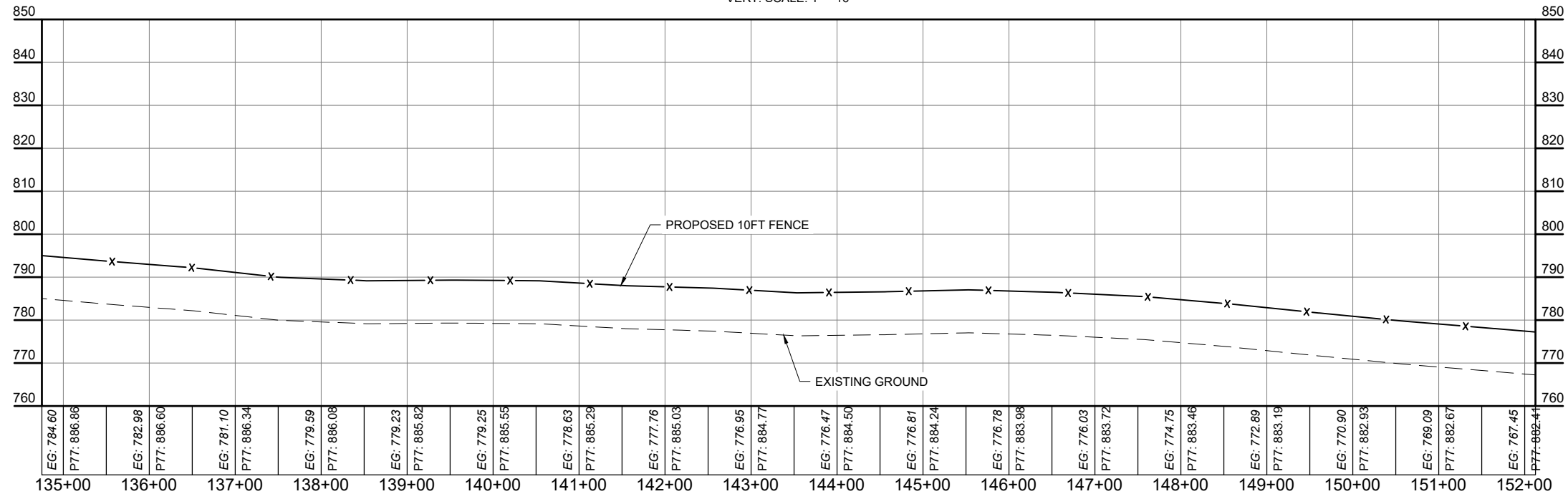

100% SUBMITTAL



Lindsay Hausman

DATE LICENSE
SIGNED: 04/17/2026 EXPIRES: 11/30/2027

INSTALL AIRPORT PERIMETER FENCING, PHASE 1

IDA NO.: C56-5204
CONTRACT NO.: BU001

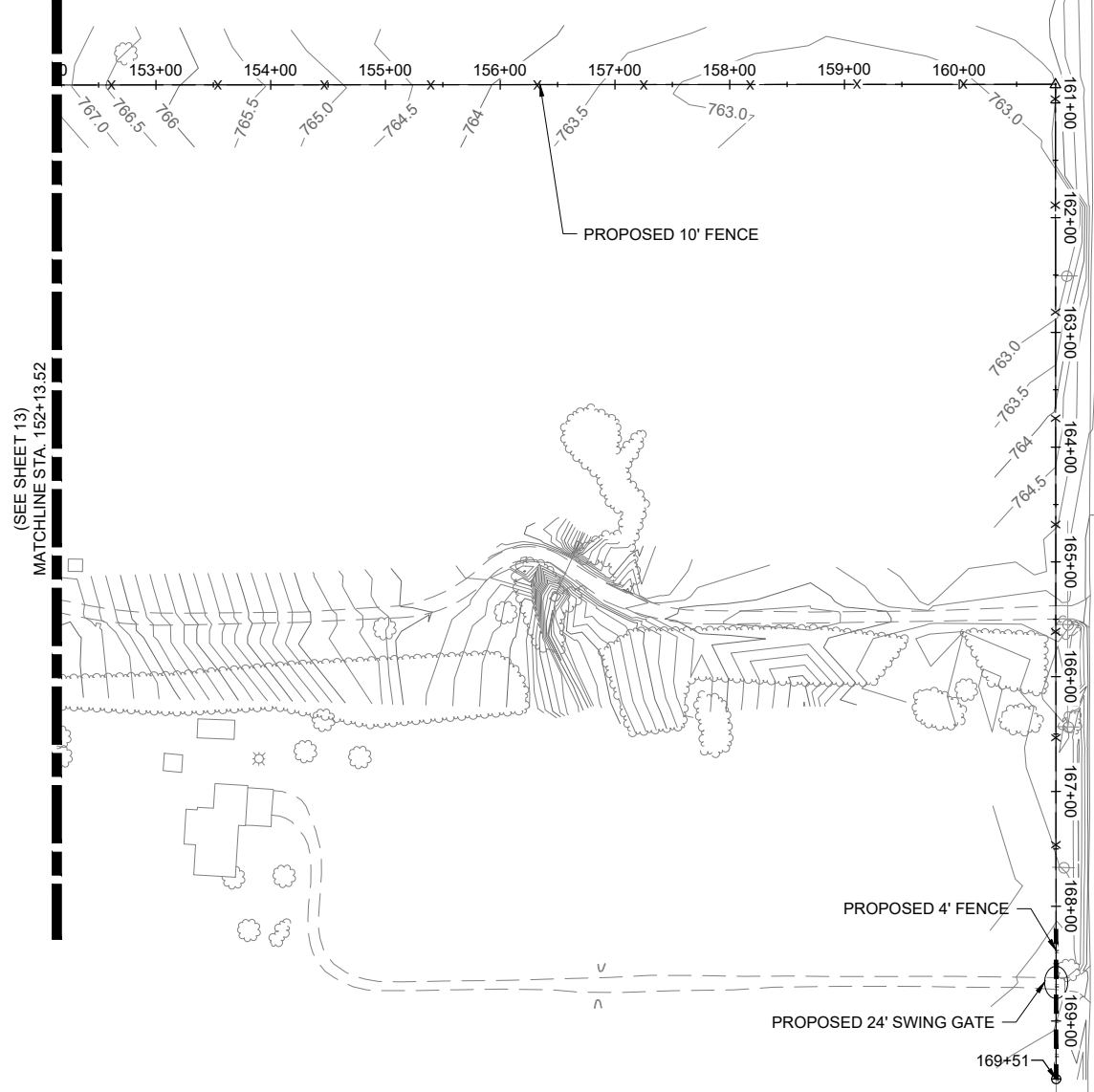

NORTH FENCE PROFILE
HORIZ. SCALE: 1" = 80'
VERT. SCALE: 1" = 16'

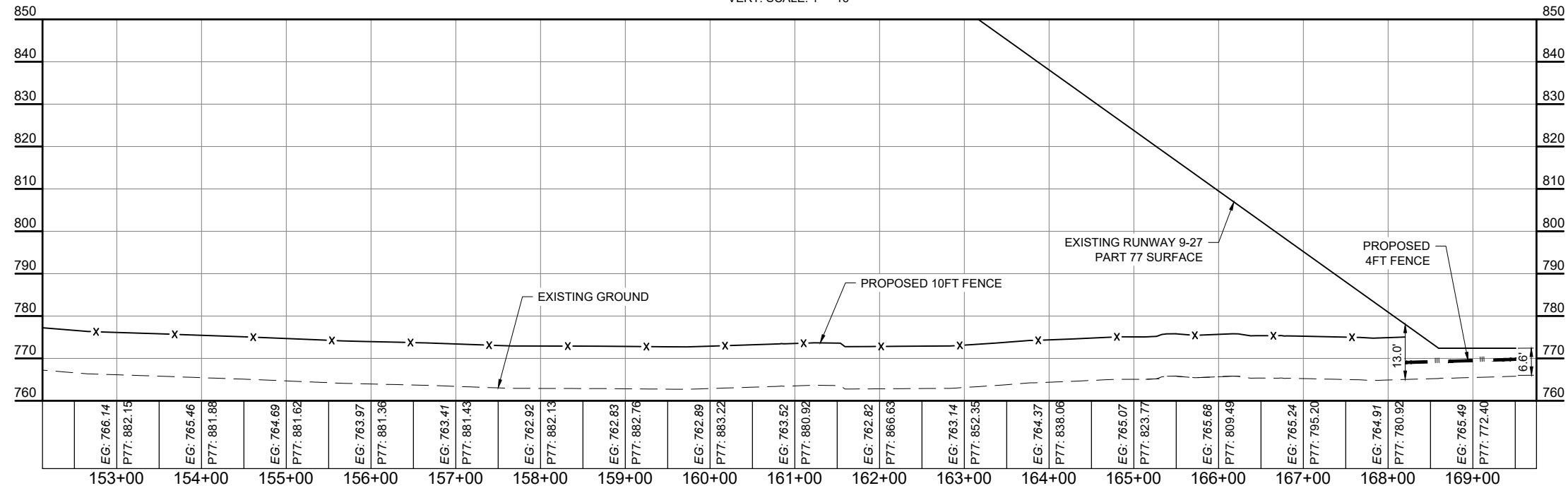

100% SUBMITTAL

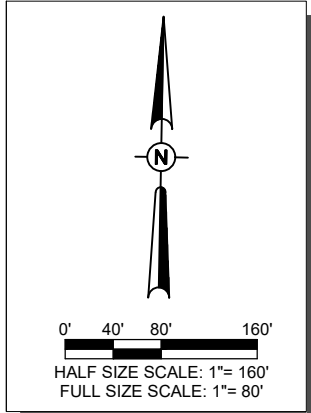
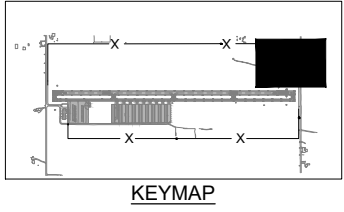

APR 22, 2026 2:29 PM C:\GRO\ED02504\1122\JOBS\22A0026_02\CAD\AIRPORT\SHEETC-106-PP.DWG

NO.	DATE	DESCRIPTION		
		DES	DWN	REV

ISSUE: APRIL 17, 2026
PROJECT NO: 22A0026.02
CAD FILE: C-106-PP.DWG
DESIGN BY: MRG 09/17/2025
DRAWN BY: MRG 09/17/2025
REVIEWED BY: LDH 01/13/2026

SHEET TITLE

PROPOSED NORTH FENCE PLAN & PROFILE - SHEET 4



Lindsay Hausman

DATE: 04/17/2026 LICENSE: EXPIRES: 11/30/2027

INSTALL AIRPORT PERIMETER FENCING, PHASE 1

IDA NO.: C56-5204
CONTRACT NO.: BU001

NO.	DATE	DESCRIPTION		
		DES	DWN	REV

ISSUE: APRIL 17, 2026

PROJECT NO: 22A0026.02

CAD FILE: C-106-PP.DWG

DESIGN BY: MRG 09/17/2025

DRAWN BY: MRG 09/17/2025

REVIEWED BY: LDH 01/13/2026

SHEET TITLE

PROPOSED SOUTH FENCE PLAN & PROFILE - SHEET 1

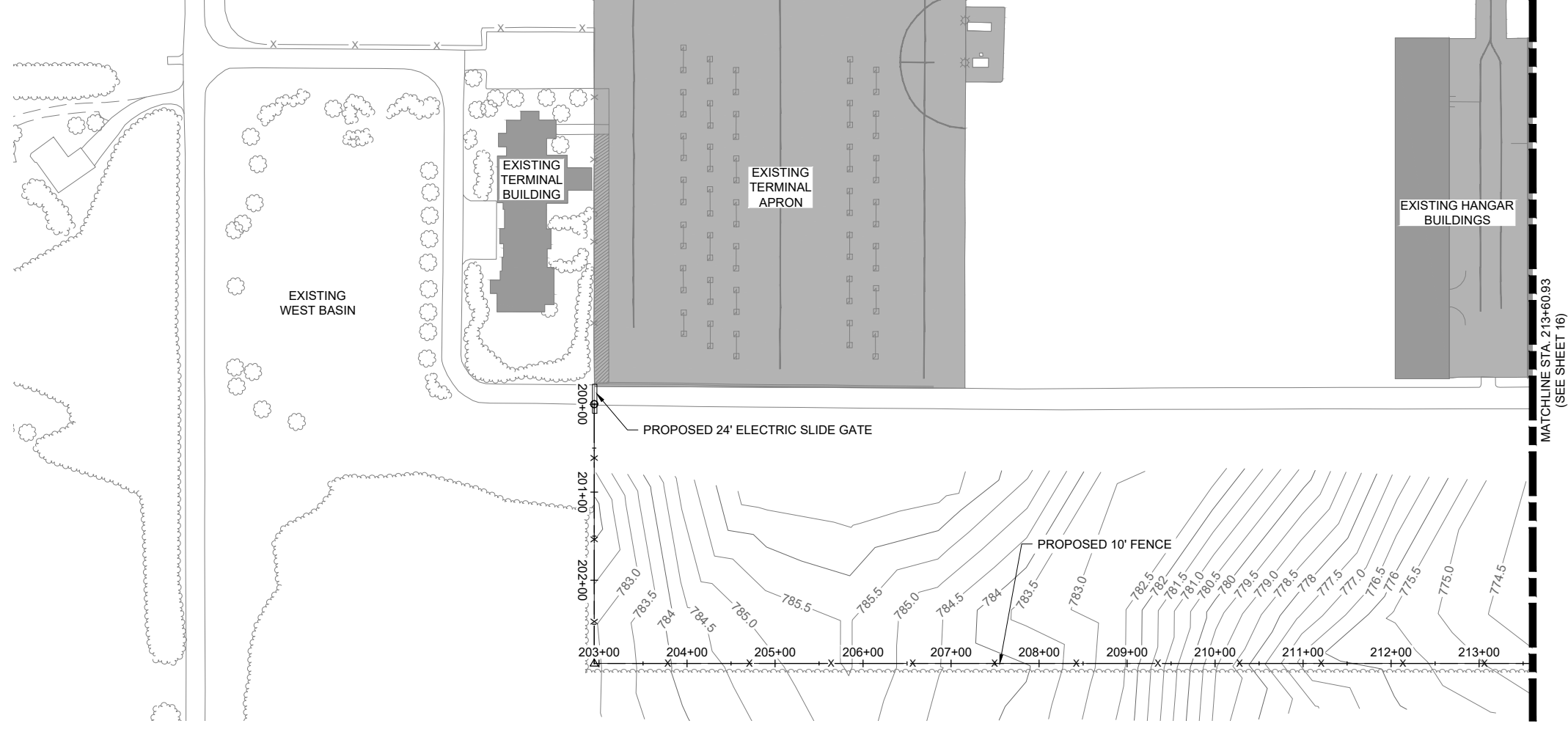
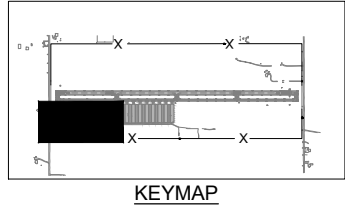
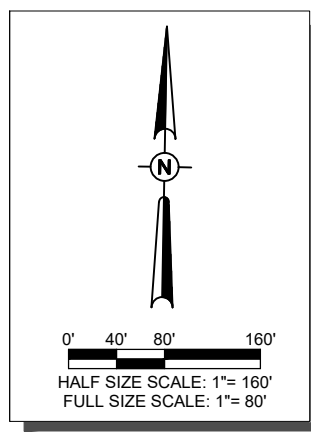

SOUTH FENCE PROFILE

HORIZ. SCALE: 1" = 80'
VERT. SCALE: 1" = 16'

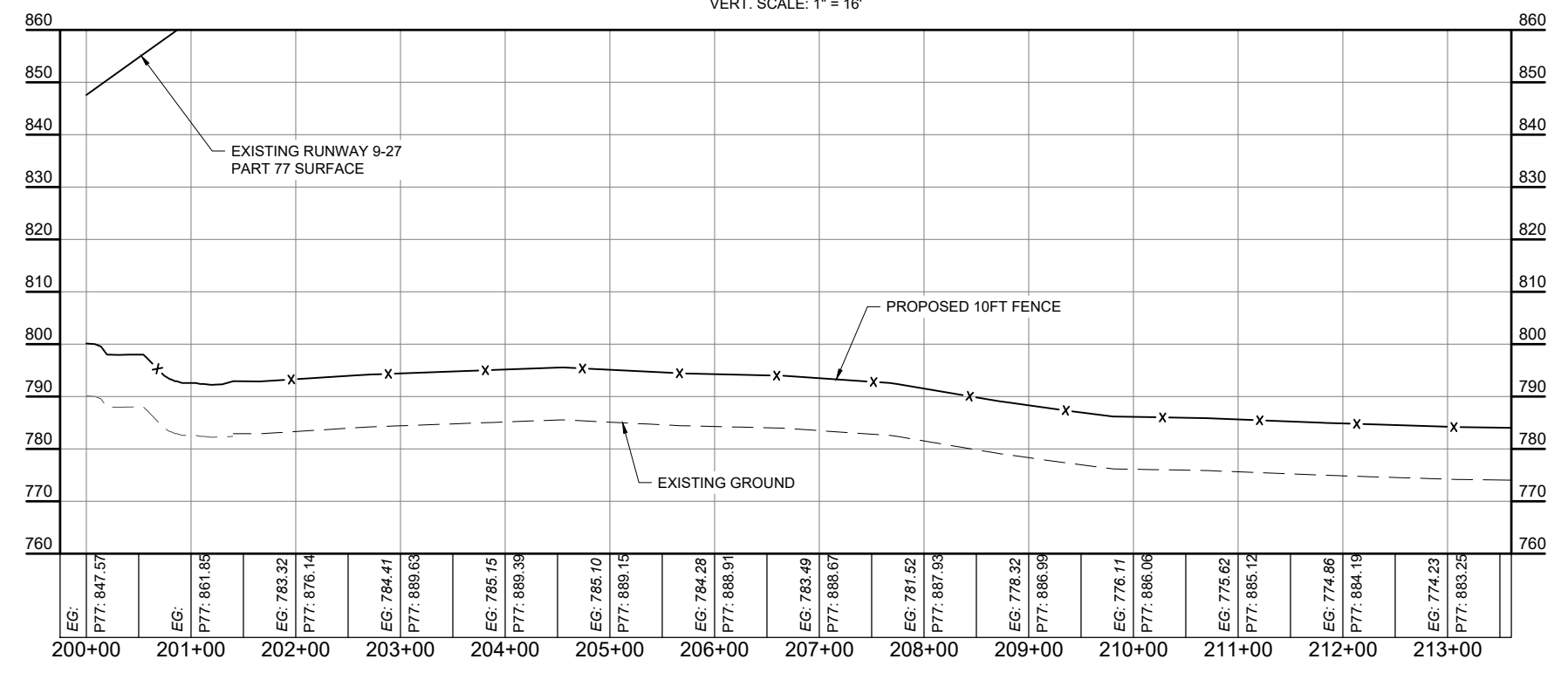

100% SUBMITTAL



Lindsay Hausman

DATE: 04/17/2026 LICENSE: EXPIRES: 11/30/2027

INSTALL AIRPORT PERIMETER FENCING, PHASE 1

IDA NO.: C56-5204
 CONTRACT NO.: BU001

NO.	DATE	DESCRIPTION		
		DES	DWN	REV

ISSUE: APRIL 17, 2026
 PROJECT NO: 22A0026.02
 CAD FILE: C-106-PP.DWG
 DESIGN BY: MRG 09/17/2025
 DRAWN BY: MRG 09/17/2025
 REVIEWED BY: LDH 01/13/2026

SHEET TITLE

PROPOSED SOUTH FENCE PLAN & PROFILE - SHEET 2

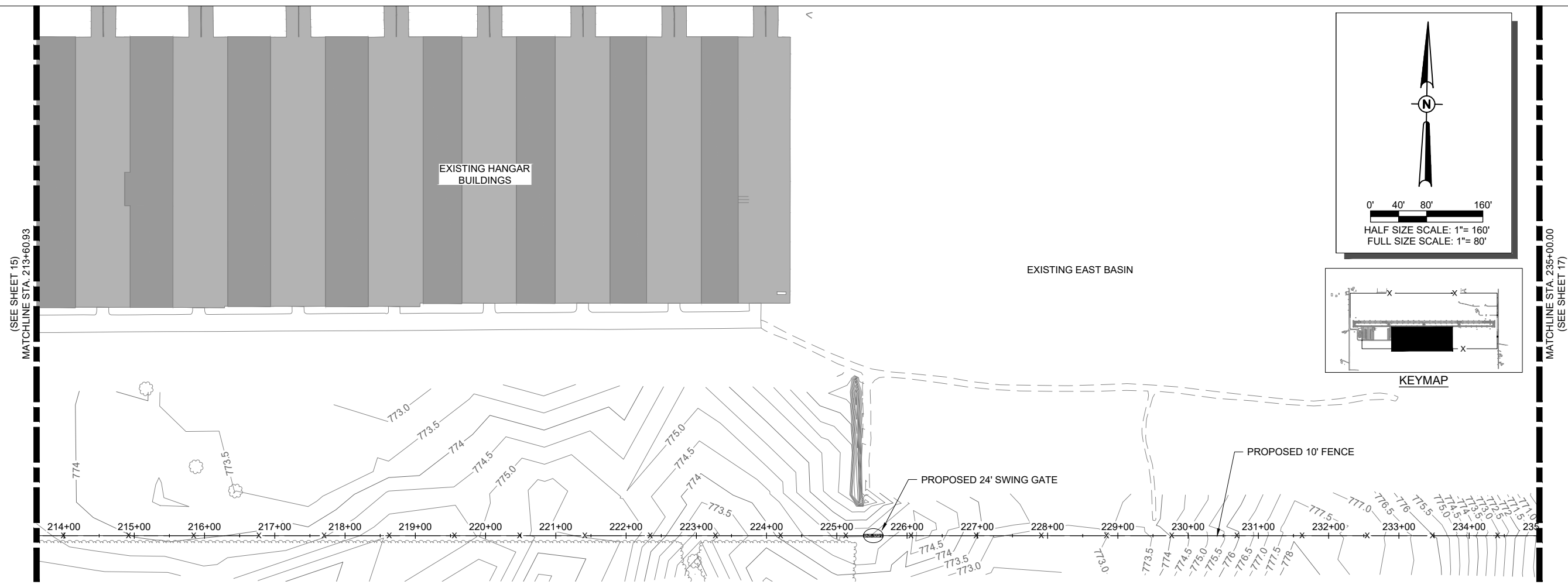

SOUTH FENCE PROFILE

HORIZ. SCALE: 1" = 80'
 VERT. SCALE: 1" = 16'

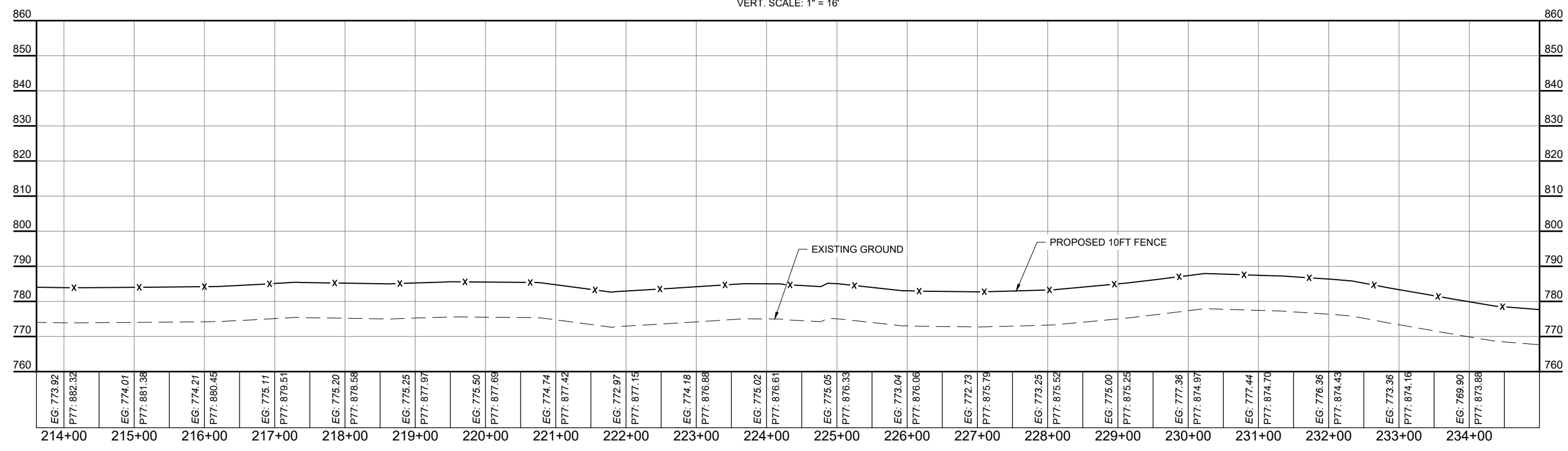

100% SUBMITTAL



Lindsay Hausman

DATE: 04/17/2026 LICENSE: EXPIRES: 11/30/2027

INSTALL AIRPORT PERIMETER FENCING, PHASE 1

IDA NO.: C56-5204
 CONTRACT NO.: BU001

NO.	DATE	DESCRIPTION		
		DES	DWN	REV

ISSUE: APRIL 17, 2026

PROJECT NO: 22A0026.02
 CAD FILE: C-106-PP.DWG
 DESIGN BY: MRG 09/17/2025
 DRAWN BY: MRG 09/17/2025
 REVIEWED BY: LDH 01/13/2026

SHEET TITLE

PROPOSED SOUTH FENCE PLAN & PROFILE - SHEET 3

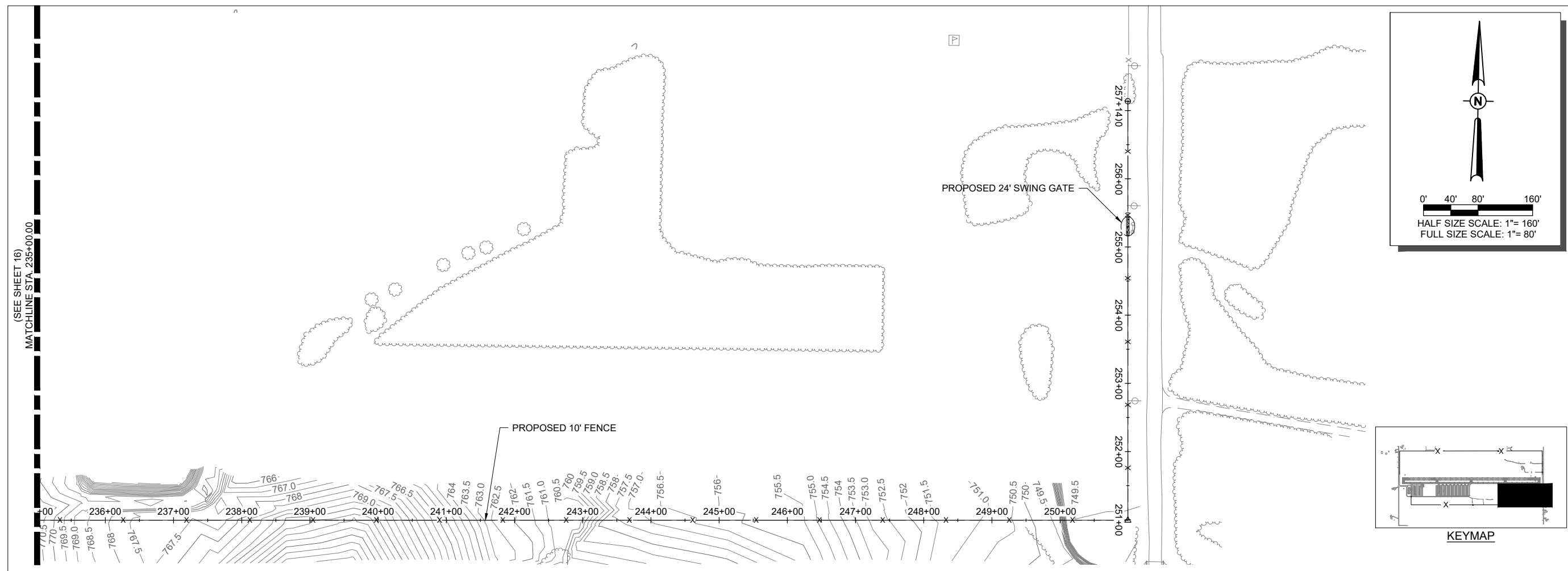

SOUTH FENCE PROFILE

HORIZ. SCALE: 1" = 80'
 VERT. SCALE: 1" = 16'

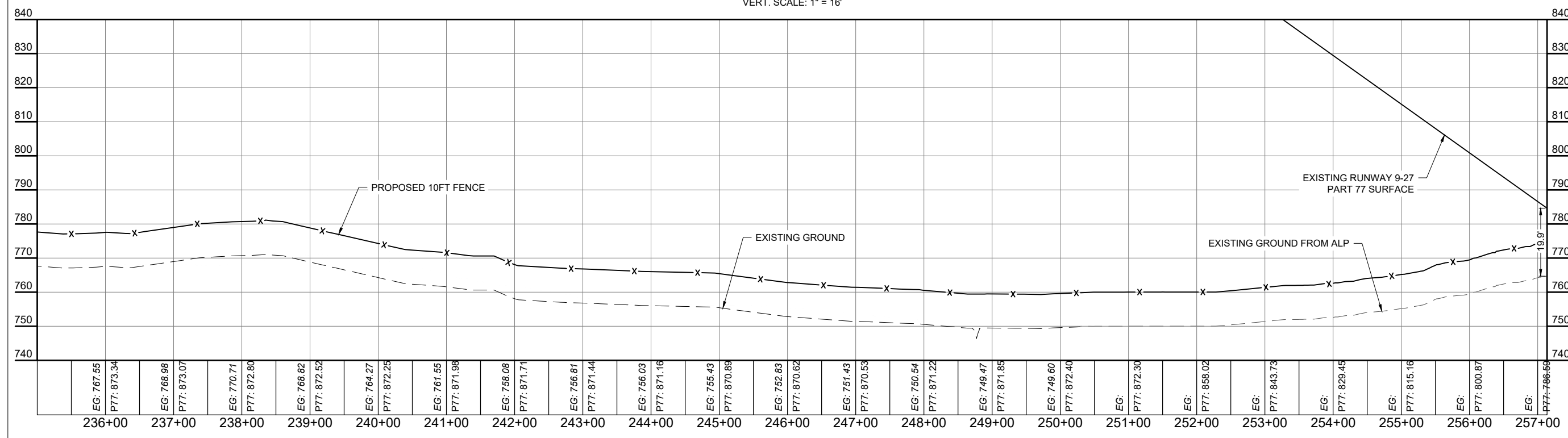

100% SUBMITTAL

APR 22, 2026 2:30 PM C:\GRO\ED\2594\1\22\JOBS\22A0026_02\CAD\AIRPORT\SHEET\C-106-PP.DWG



Lindsay Hausman

DATE: 04/17/2026 LICENSE: 062-059464
 SIGNED: 04/17/2026 EXPIRES: 11/30/2027

INSTALL AIRPORT PERIMETER FENCING, PHASE 1

IDA NO.: C56-5204
 CONTRACT NO.: BU001

NO.	DATE	DESCRIPTION		
		DES	DWN	REV

ISSUE: APRIL 17, 2026

PROJECT NO: 22A0026.02
 CAD FILE: C-181-SWP.DWG

DESIGN BY: MRG 09/17/2025
 DRAWN BY: MRG 09/17/2025

REVIEWED BY: LDH 01/13/2026

SHEET TITLE

STORM WATER POLLUTION PREVENTION PLAN

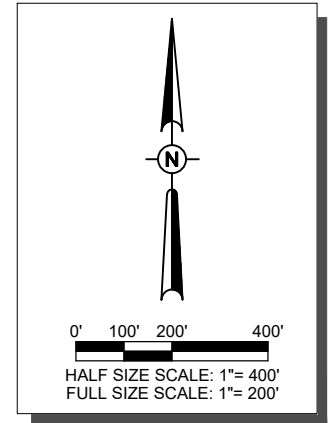

LEGEND:

- x — EXISTING FENCE
- █ EXISTING PAVEMENT
- █ EXISTING BUILDING
- ▤ PROPOSED SEEDING / MULCHING
- - - - PROPOSED SILT FENCE
- PROPOSED INLET PROTECTION
- x — PROPOSED 10FT FENCE
- - - - PROPOSED 4FT FENCE
- PROPOSED SWING GATE

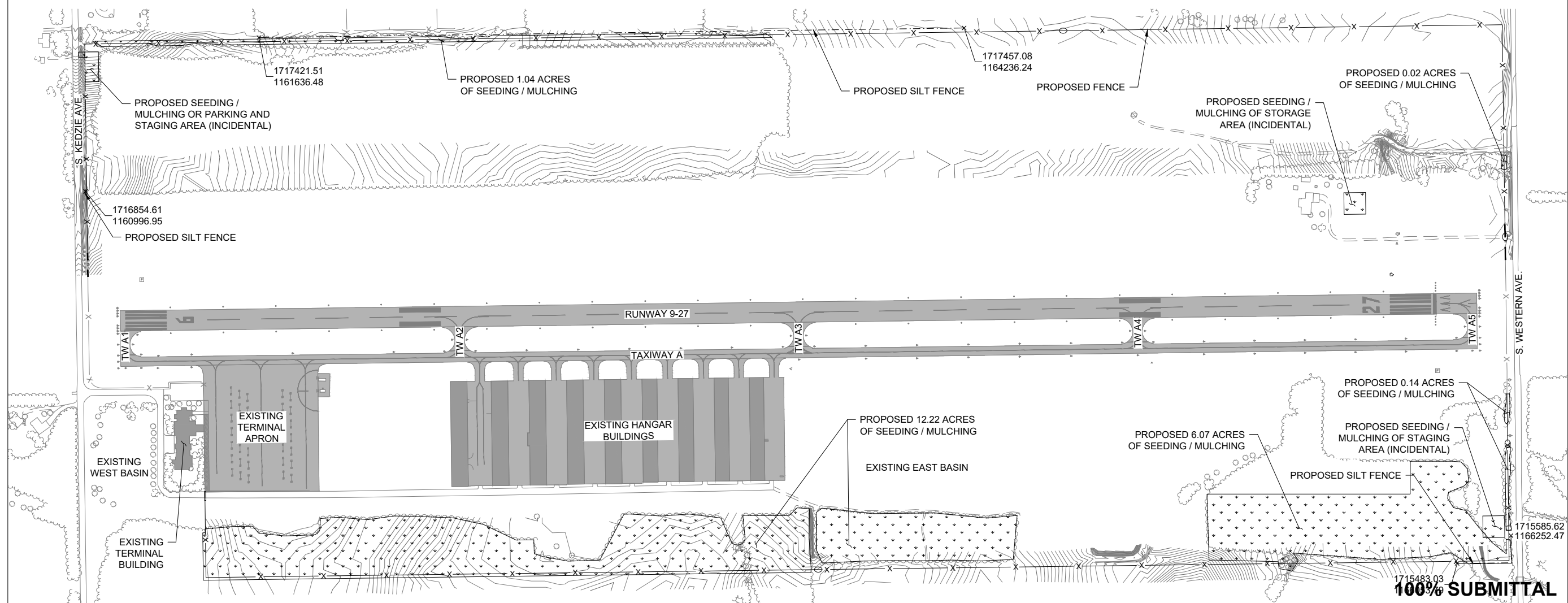

100% SUBMITTAL

APR 22, 2026 2:30 PM GRD/VE/2504
 1:22 JOBS\22A0026_02\CAD\AIRPORT\SHEETC-181-SWP.DWG

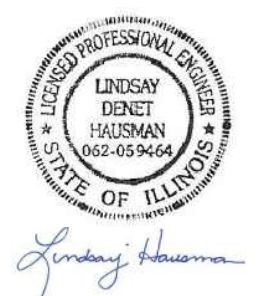

DATE: 04/17/2026 LICENSE: 11/30/2027
SIGNED: EXPIRES:

INSTALL AIRPORT PERIMETER FENCING, PHASE 1

IDA NO.: C56-5204
CONTRACT NO.: BU001

NO.	DATE	DESCRIPTION		
		DES	DWN	REV

ISSUE: APRIL 17, 2026
PROJECT NO: 22A0026.02
CAD FILE: C-181-SWP.DWG
DESIGN BY: MRG 09/17/2025
DRAWN BY: MRG 09/17/2025
REVIEWED BY: LDH 01/13/2026

SHEET TITLE

STORM WATER POLLUTION PREVENTION PLAN DETAILS

SEDIMENTATION AND EROSION CONTROL NOTES:

- A. SEDIMENT CONTROL MEASURES SHALL BE INSTALLED PRIOR TO THE COMMENCEMENT OF HYDROLOGIC DISTURBANCE OF UPLAND AREAS.
- B. FOR THOSE DEVELOPMENTS THAT REQUIRE A DESIGNATED EROSION CONTROL INSPECTOR (DECI), INSPECTIONS AND DOCUMENTATION SHALL BE PERFORMED, AT A MINIMUM:
 - UPON COMPLETION OF SEDIMENT AND RUNOFF CONTROL MEASURES (INCLUDING PERIMETER CONTROLS AND DIVERSIONS), PRIOR TO PROCEEDING WITH ANY OTHER EARTH DISTURBANCE OR GRADING.
 - AFTER EVERY SEVEN (7) CALENDAR DAYS OR STORM EVENT WITH GREATER THAN 0.5 INCH OF RAINFALL OR LIQUID EQUIVALENT PRECIPITATION.
- C. SOIL DISTURBANCE SHALL BE CONDUCTED IN SUCH A MANNER AS TO MINIMIZE EROSION. IF STRIPPING, CLEARING, GRADING, OR LANDSCAPING ARE TO BE DONE IN PHASES, THE PERMITTEE SHALL PLAN FOR APPROPRIATE SOIL EROSION AND SEDIMENT CONTROL MEASURES.
- D. A STABILIZED MAT OF CRUSHED STONE MEETING IDOT GRADATION CA-01 UNDERLAIN WITH FILTER FABRIC AND IN ACCORDANCE WITH THE ILLINOIS URBAN MANUAL, OR OTHER APPROPRIATE MEASURE(S) AS APPROVED BY THE ENFORCEMENT OFFICER, SHALL BE INSTALLED AT ANY POINT WHERE TRAFFIC WILL BE ENTERING OR LEAVING A CONSTRUCTION SITE. SEDIMENT OR SOIL REACHING AN IMPROVED PUBLIC RIGHT OF WAY, STREET, ALLEY OR PARKING AREA SHALL BE REMOVED BY SCRAPING OR STREET CLEANING AS ACCUMULATIONS WARRANT AND TRANSPORTED TO A CONTROLLED SEDIMENT DISPOSAL AREA.
- E. TEMPORARY DIVERSIONS SHALL BE CONSTRUCTED AS NECESSARY TO DIRECT ALL RUNOFF FROM HYDROLOGICALLY DISTURBED AREAS TO AN APPROPRIATE SEDIMENT TRAP OR BASIN.
- F. DISTURBED AREAS SHALL BE STABILIZED WITH TEMPORARY OR PERMANENT MEASURES WITHIN SEVEN (7) CALENDAR DAYS FOLLOWING THE END OF ACTIVE HYDROLOGIC DISTURBANCE OR REDISTURBANCE.
- G. ALL STOCKPILES SHALL HAVE APPROPRIATE MEASURES TO PREVENT EROSION. STOCKPILES SHALL NOT BE PLACED IN FLOOD PRONE AREAS OR WETLANDS AND DESIGNATED BUFFERS.
- H. SLOPES STEEPER THAN 3H:1V SHALL BE STABILIZED WITH APPROPRIATE MEASURES AS APPROVED BY THE ENFORCEMENT OFFICER.
- I. APPROPRIATE EROSION CONTROL BLANKET SHALL BE INSTALLED ON ALL INTERIOR DETENTION BASIN SIDE SLOPES BETWEEN THE NORMAL WATER LEVEL AND HIGH WATER LEVEL.
- J. STORM SEWERS THAT ARE OR WILL BE FUNCTIONING DURING CONSTRUCTION SHALL BE PROTECTED BY AN APPROPRIATE SEDIMENT CONTROL MEASURE.
- K. IF DEWATERING SERVICES ARE USED, ADJOINING PROPERTIES AND DISCHARGE LOCATIONS SHALL BE PROTECTED FROM EROSION AND SEDIMENTATION. DISCHARGES SHALL BE ROUTED THROUGH AN APPROVED ANIONIC POLYMER DEWATERING SYSTEM OR A SIMILAR MEASURE AS APPROVED BY THE ENFORCEMENT OFFICER. DEWATERING SYSTEMS SHOULD BE INSPECTED DAILY DURING OPERATIONAL PERIODS. THE ENFORCEMENT OFFICER, OR APPROVED REPRESENTATIVE, MUST BE PRESENT AT THE COMMENCEMENT OF DEWATERING ACTIVITIES.
- L. IF INSTALLED SOIL EROSION AND SEDIMENT CONTROL MEASURES DO NOT MINIMIZE SEDIMENT LEAVING THE DEVELOPMENT SITE, ADDITIONAL MEASURES SUCH AS ANIONIC POLYMERS OR FILTRATION SYSTEMS MAY BE REQUIRED BY THE ENFORCEMENT OFFICER.
- M. ALL TEMPORARY AND PERMANENT EROSION CONTROL MEASURES MUST BE MAINTAINED AND REPAIRED AS NEEDED. THE PROPERTY OWNER SHALL BE ULTIMATELY RESPONSIBLE FOR MAINTENANCE AND REPAIR.
- N. ALL TEMPORARY SEDIMENT CONTROL MEASURES SHALL BE REMOVED WITHIN 30 DAYS AFTER FINAL SITE STABILIZATION IS ACHIEVED OR AFTER THE TEMPORARY MEASURES ARE NO LONGER NEEDED.
- O. THE EROSION CONTROL MEASURES INDICATED ON THE PLANS ARE THE MINIMUM REQUIREMENTS. ADDITIONAL MEASURES MAY BE REQUIRED, AS DIRECTED BY THE ENGINEER, ENFORCEMENT OFFICER, OR OTHER GOVERNING AGENCY.

STORM WATER POLLUTION PREVENTION NOTES

GENERAL
THE CONTRACTOR SHALL IMPLEMENT ALL PROVISIONS OF THE CONTRACT DOCUMENTS TO ASSURE THAT STORM WATER POLLUTION PREVENTION ITEMS ARE CONSTRUCTED AND MAINTAINED IN A TIMELY MANNER. SEDIMENTATION MUST NOT BE TRANSPORTED OFF THE CONSTRUCTION SITE. PERMANENT DRAINAGE FEATURES AND VEGETATIVE MEASURES SHALL BE PROVIDED AS SOON AS POSSIBLE.

THE MAINTENANCE OF ALL STORM WATER POLLUTION PREVENTION MEASURES IS INCIDENTAL TO THE ASSOCIATED ITEM.

POLLUTION PREVENTION MEASURES
THE CONTRACTOR SHALL BE REQUIRED TO IMPLEMENT AND MAINTAIN STORM WATER POLLUTION PREVENTION PRACTICES AND MEASURES PRIOR TO THE STRIPPING OF EXISTING VEGETATION WHEREVER POSSIBLE AND AS SOON AS CONSTRUCTION PERMITS IN OTHER AREAS. POLLUTION CONTROL MEASURES SHALL BE IN ACCORDANCE WITH THE CONTRACT DOCUMENTS, INCLUDING THESE CONSTRUCTION PLANS, AND WITH STANDARDS AND SPECIFICATIONS FOR SOIL EROSION AND SEDIMENT CONTROL, ILLINOIS ENVIRONMENTAL PROTECTION AGENCY, CURRENT ISSUE. THE CONTRACTOR SHALL ADJUST HIS OPERATIONS AND IMPLEMENT POLLUTION CONTROL MEASURES SO THAT NO RUNOFF FROM STRIPPED AREAS WILL LEAVE THE CONSTRUCTION SITE OTHER THAN THROUGH SEDIMENT TRAPS OR OTHER SUITABLE CONTROL MEASURES.

POLLUTION CONTROL ITEMS SHALL BE PROVIDED AS NOTED ON THE STORM WATER POLLUTION PREVENTION PLAN AND IN THE STORM WATER POLLUTION PREVENTION DETAILS AND AS DIRECTED BY THE ENGINEER. THE LIMITS OF SUCH MEASURES SHALL BE STAKED BY THE CONTRACTOR PRIOR TO THE COMMENCEMENT OF CONSTRUCTION. SUCH LIMITS MAY BE ADJUSTED BY THE ENGINEER TO ACCOUNT FOR ACTUAL SITE CONDITIONS EXPERIENCED DURING CONSTRUCTION. ADDITIONAL COMPENSATION FOR MEASURES EXCEEDING THE PLAN QUANTITIES WILL BE PAID FOR AT THE CONTRACT UNIT PRICE FOR EACH ITEM.

THE CONTRACTOR IS TO MAINTAIN AND ADJUST, REPAIR OR REPLACE ALL POLLUTION PREVENTION MEASURES AS REQUIRED OR AS DIRECTED BY THE ENGINEER UNTIL PERMANENT VEGETATION HAS BEEN ESTABLISHED. MAINTENANCE OF POLLUTION CONTROL MEASURES IS TO BE PROVIDED AT NO ADDITIONAL COST TO THE CONTRACT.

ADDITIONAL STORMWATER POLLUTION PREVENTION MEASURES ARE EXISTING ON SITE LOCATED AT DRAINAGE FACILITIES AND ALONG THE PROPERTY LINE.

NOTES:

1. FENCE POST SHALL BE EITHER STEEL "T" LINE POST OR HARDWOOD POST WITH A MINIMUM SECTIONAL AREA OF 2.0 SQUARE INCHES. A CARPENTER'S (NOMINAL) 2"x2" POST WILL MEET SPECIFICATIONS.
2. TOP AND BOTTOM WIRE OF WIRE FABRIC SHALL BE MINIMUM GAGE NO. 9. INTERMEDIATE WIRES OF THE WIRE FABRIC SHALL BE MINIMUM GAGE NO. 11.
3. WIRE FABRIC SHALL BE SECURELY FASTENED TO FENCE POSTS WITH NO. 9 GAGE WIRE MINIMUM. FOUR (4) FASTENERS PER POST REQUIRED.
4. FILTER FABRIC SHALL BE SECURELY FASTENED TO WIRE FABRIC AND POSTS WITH TIES OR STAPLES SPACED AT 12" APART AT THE TOP, MIDDLE AND BOTTOM.
5. WHEN TWO SECTIONS OF FILTER FABRIC MEET, THEY SHALL BE OVERLAPPED BY 6" AND FOLDED AND ATTACHED TO THE WIRE FABRIC AT A POST.
6. FILTER FABRIC SHALL BE IN ACCORDANCE WITH SPECIAL PROVISIONS WITH APPARENT OPENING SIZE (AOS) OF AT LEAST 40 FOR NONWOVEN AND WOVEN. THE FABRIC MUST MEET THE APPLICABLE STANDARDS OF AASHTO 288-00 (Article IV, Section B.1.j.1.f.i, AS AMENDED), OR EQUIVALENT.
7. A MAXIMUM OF 5 FEET IS USED FOR POST-TO-POST SPACING.
8. SOIL DISTURBANCE SHALL BE CONDUCTED IN SUCH A MANNER AS TO MINIMIZE EROSION. SOIL STABILIZATION MEASURES SHALL CONSIDER THE TIME OF YEAR, SITE CONDITIONS AND THE USE OF TEMPORARY OR PERMANENT MEASURES.
9. ALL STORM SEWERS THAT ARE OR WILL BE FUNCTIONING DURING CONSTRUCTION SHALL BE PROTECTED BY AN APPROPRIATE SEDIMENT CONTROL MEASURE.
10. SILT FENCE SHALL BE INSTALLED PRIOR TO ANY GRADING WORK IN THE AREA TO BE PROTECTED. PERIODIC INSPECTION SHALL BE PERFORMED AND REQUIRED MAINTENANCE SHALL BE PROVIDED AFTER EACH RAIN EVENT.
11. MAINTENANCE SHALL BE PERFORMED AS NEEDED AND MATERIAL REMOVED AND REPLACED WHEN BULGES DEVELOP IN THE SILT FENCE.
12. IF DEWATERING SERVICES ARE USED, ADJOINING PROPERTIES AND DISCHARGE LOCATIONS SHALL BE PROTECTED FROM EROSION. DISCHARGES SHALL BE ROUTED THROUGH AN EFFECTIVE SEDIMENT CONTROL MEASURE (E.G. SEDIMENT TRAP, SEDIMENT BASIN, OR OTHER APPROPRIATE MEASURE).
13. FENCE POSTS SHALL BE REMOVED WHEN DIRECTED AT PROJECT END.
14. THE EROSION CONTROL MEASURES INDICATED ON THE PLANS ARE THE MINIMUM REQUIREMENTS. ADDITIONAL MEASURES MAY BE REQUIRED, AS DIRECTED BY THE ENGINEER OR GOVERNING AGENCY.

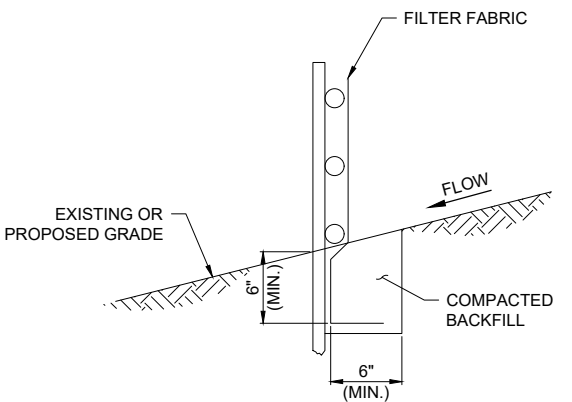

FABRIC ANCHOR DETAIL

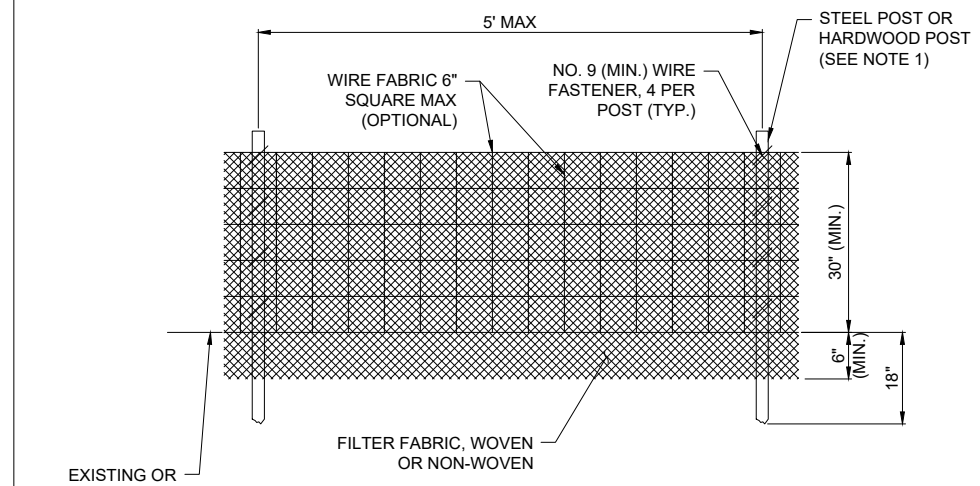

ELEVATION

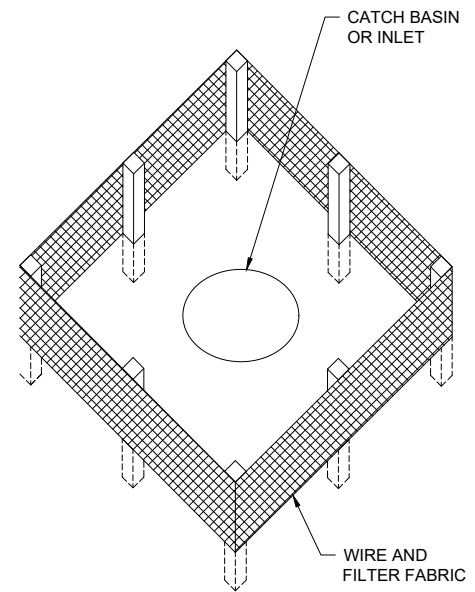

NOTES:

1. FILTER FABRIC SHALL BE EMBEDDED 8" INTO THE SOIL.
2. INSPECTION SHALL BE FREQUENT AND REPAIR/REPLACEMENT SHALL BE MADE PROMPTLY AS NEEDED.
3. SILT FENCE SHALL BE REMOVED WHEN IT HAS SERVED ITS USEFULNESS AT THE DIRECTION OF THE AIRPORT REPRESENTATIVE OR OWNER SO AS NOT TO BLOCK OR IMPEDE STORM FLOW OR DRAINAGE. CONTRACTOR SHALL PLACE SEED AND MULCH PER LANDSCAPING PLAN. COST OF REMOVAL SHALL BE INCLUDED IN THE CONTRACT UNIT PRICE FOR SILT FENCE.
4. AREAS DISTURBED OUTSIDE OF CONSTRUCTION LIMITS DURING PLACEMENT OF INLET PROTECTION TO BE RE-GRADED, SEEDED AND MULCHED, COST INCIDENTAL TO SILT FENCE.
5. FENCE AND POSTS SHALL BE REMOVED WHEN DIRECTED AT PROJECT END.
6. PAID UNDER AR156510 SILT FENCE.

GENERAL NOTES

FABRIC - THE FABRIC MAY BE WOVEN WITH EITHER ZINC COATED STEEL WIRE OR ALUMINUM-ALLOY WIRE IN A 2-INCH MESH. COATED WIRE AND ALUMINUM-ALLOY SHALL HAVE A DIAMETER OF 0.148 INCHES. THE FABRIC SHALL MEET THE FOLLOWING REQUIREMENTS:

1. ZINC-COATED STEEL FABRIC SHALL CONFORM TO THE REQUIREMENTS OF AASHTO M 181, TYPE I, CLASS D. THE FABRIC SHALL BE GALVANIZED AFTER WEAVING.
2. ALUMINUM-COATED STEEL FABRIC SHALL CONFORM TO THE REQUIREMENTS OF AASHTO M 181 TYPE II. THE UNIT WEIGHT OF THE COATING SHALL BE DETERMINED IN ACCORDANCE WITH AASHTO T 213. THE ALUMINUM-COATED STEEL FABRIC SHALL BE GIVEN A CLEAR ORGANIC COATING AFTER FABRICATION.
3. ALUMINUM-ALLOY FABRIC SHALL BE MADE FROM WIRE CONFORMING TO THE REQUIREMENTS OF AASHTO M 181 TYPE III.
4. VINYL-COATED FABRIC IS NOT INCLUDED.
5. ZINC-5% ALUMINUM-MISCHMETAL ALLOY-COATED STEEL SHALL CONFORM TO THE REQUIREMENTS OF ASTM F 1345, CLASS 2.

METAL POSTS - METAL POSTS (LINE, CORNER, END, PULL AND GATE POSTS) SHALL BE THE SHAPES, DIMENSIONS, AND WEIGHT SHOWN IN THE TABLES WITHIN IDOT STANDARD 664001-02 - CHAIN LINK FENCE, FOR THE SHAPES IDENTIFIED BELOW.

1. STEEL PIPE, TYPE A, SHALL BE HOT-DIPPED GALVANIZED CONFORMING TO THE REQUIREMENTS OF ASTM F 1083.
2. STEEL PIPE, TYPE B, SHALL BE MANUFACTURED FROM COLD ROLLED ELECTRIC RESISTANCE WELDED, HEATED AND TEMPERED STEEL. THE STEEL STRIP USED IN THE MANUFACTURE OF THE PIPE SHALL CONFORM TO ASTM A 569 OR ASTM A 607. THE WALL THICKNESS SHALL NOT BE LESS THAN THAT SHOWN IN THE TABLES. THE PRODUCT OF THE YIELD STRENGTH AND SECTION MODULUS OF THE PIPE SHALL NOT BE LESS THAN THAT OF THE PIPE MEETING THE REQUIREMENTS OF ASTM F 1083.

THE PROTECTIVE COATINGS SHALL BE AS FOLLOWS:

- EXTERNAL AND INTERNAL HOT-DIPPED ZINC COATING ACCORDING TO ASTM F1083.
- EXTERNAL COATING SHALL BE IN-LINE HOT-DIPPED ZINC COATING AFTER FABRICATION FOLLOWED BY A CHROMATE CONVERSION COATING WITH AN ELECTROSTATIC THERMOPLASTIC FINISH. THE ZINC COATING SHALL BE NOT LESS THAN .9 OUNCES PER SQUARE FOOT OF SURFACE. THE CHROMATE COATING WEIGHT SHALL BE 30 MICROGRAMS + .0002 INCHES.
- THE INTERNAL SURFACE SHALL BE GIVEN CORROSION PROTECTION BY IN-LINE APPLICATION OF A FULL ZINC BASE ORGANIC COATING AFTER FABRICATION. THE COATING SHALL BE 87% ZINC POWDER BY WEIGHT AND CAPABLE OF PROVIDING GALVANIC PROTECTION. THE THICKNESS SHALL BE A MINIMUM OF .5 MIL. THE EXTERNAL PROTECTIVE COATING SHALL BE CAPABLE OF WITHSTANDING THE FOLLOWING TESTS:

EXPOSURE TEST ASTM	DESIGNATION	EXPOSURE TIME
SALT SPRAY	ASTM B 117	1000 HRS. MIN.
HUMIDITY	ASTM D 2247	500 HRS. MIN.
WEATHERING	ASTM G 23	500 HRS. MIN.

THE INTERNAL PROTECTIVE COATING SHALL BE CAPABLE OF WITHSTANDING EXPOSURE TO SALT SPRAY, ASTM B 117, FOR A MINIMUM OF 500 HOURS.

3. STEEL PIPE, TYPE C, SHALL BE MANUFACTURED BY ROLLED FORMING ALUMINIZED STEEL TYPE 2 STRIP AND ELECTRIC RESISTANCE WELDING INTO TUBULAR FORM. THE OUTSIDE OF THE WELD AREA SHALL BE METALLIZED WITH COMMERCIAL PURE ALUMINUM TO A THICKNESS SUFFICIENT TO PROVIDE RESISTANCE TO CORROSION EQUAL TO THAT OF THE REMAINDER OF THE OUTSIDE OF THE TUBE. THE ALUMINUM COATING WEIGHT SHALL BE A MINIMUM OF 0.75 OUNCES PER SQUARE FOOT, TRIPLE SPOT TEST, 0.70 OUNCES PER SQUARE FOOT SINGLE SPOT TEST, AS MEASURED IN ACCORDANCE WITH ASTM A 428. THE STEEL STRIP USED IN THE MANUFACTURE OF THE PIPE SHALL CONFORM TO ASTM A 787 TYPE 1 AND SHALL HAVE A MINIMUM YIELD STRENGTH OF 50,000 P.S.I. THE WEIGHT OF THE PIPE SHALL NOT BE LESS THAN THAT SHOWN ON THE PLANS AND THE PRODUCT OF THE YIELD STRENGTH AND SECTION MODULUS OF THE PIPE SHALL NOT BE LESS THAN THAT OF PIPE MEETING THE REQUIREMENTS OF ASTM A 120.

4. SQUARE HOLLOW STRUCTURAL TUBING SHALL CONFORM TO THE REQUIREMENTS OF ASTM A 500, GRADE B OR ASTM A 501. THE TUBING SHALL BE GALVANIZED INSIDE AND OUTSIDE IN ACCORDANCE WITH AASHTO M 111, USING ZINC OF ANY GRADE CONFORMING TO THE REQUIREMENT OF AASHTO M 120. THE ZINC COATING SHALL NOT BE LESS THAN 2.0 OUNCES PER SQUARE FOOT OF SURFACE.

5. STRUCTURAL SHAPES SHALL BE EXCLUDED.

BOTTOM TENSION WIRE - THE BOTTOM TENSION WIRE SHALL BE #9 GAUGE GALVANIZED STEEL WIRE MEETING THE REQUIREMENTS OF AASHTO M 181. THE WIRE SHALL BE STRETCHED TIGHT WITH GALVANIZED TURNBUCKLES SPACED AT INTERVALS NOT MORE THAN 1,000 FEET. THE ZINC COATING SHALL BE NOT LESS THAN 12 OUNCES PER SQUARE FOOT OF SURFACE.

METAL BRACES - METAL BRACES SHALL HAVE THE SHAPES SHOWN ON THE PLANS AND AT THE DIMENSIONS SHOWN WITHIN THE TABLE WITHIN IDOT STANDARD 664001-02 - CHAIN LINK FENCE. THEY SHALL BE ACCORDING TO THE SPECIFICATIONS FOR METAL POSTS, EITHER STEEL PIPE, STRUCTURAL SHAPE OR ROLLED FORMED SECTION AND SHALL BE GALVANIZED AS SPECIFIED FOR METAL POSTS.

GATE - THE GATE TYPE AND SIZE SHALL CONFORM TO THE DETAILS SHOWN ON THE PLANS AND AS PROVIDED IN THE SPECIAL PROVISIONS.

STRUCTURAL P.C. CONCRETE - THE STRUCTURAL P.C. CONCRETE SHALL CONFORM TO THE REQUIREMENTS OF ITEM 610 OF THE STANDARD SPECIFICATIONS. A HIGH EARLY STRENGTH CONCRETE MAY BE USED. THE CONCRETE MIX DESIGN SHALL BE APPROVED FOR USE BY IDOT-AERONAUTICS PRIOR TO USING IT ON THE PROJECT.

BOLTS AND NUTS - ALL BOLTS AND NUTS SHALL CONFORM TO THE REQUIREMENTS OF ASTM A 307 AND SHALL BE ZINC-COATED IN ACCORDANCE WITH AASHTO M 298, CLASS 50 OR ASTM A 153.

WIRE TIES AND TENSION WIRE - WIRE FABRIC TIES, WIRE TIES, AND TENSION WIRE FURNISHED FOR USE IN CONJUNCTION WITH A GIVEN TYPE OF FABRIC SHALL BE OF THE SAME MATERIAL AND COATING WEIGHT IDENTIFIED WITH THE FABRIC TYPE. ZINC-COATED STEEL WIRE, ALUMINUM-COATED STEEL WIRE, AND ALUMINUM ALLOY WIRE SHALL CONFORM TO REQUIREMENTS OF AASHTO M 181, TYPE I CLASS 2 OR TYPE II. THE TOP TENSION WIRE WILL BE DELETED IN LIEU OF THE TOP RAIL WHEN TOP RAIL IS REQUIRED. THE BOTTOM TENSION WIRE IS REQUIRED.

TOP RAILS - THE TOP RAILS SHALL BE 1.66 INCH O.D., GALVANIZED OR ALUMINUM COATED PIPE HAVING A MINIMUM BENDING STRENGTH OF 202 LBS. AT THE CENTER OF A 10 FT. SPAN AND WILL BE REQUIRED.

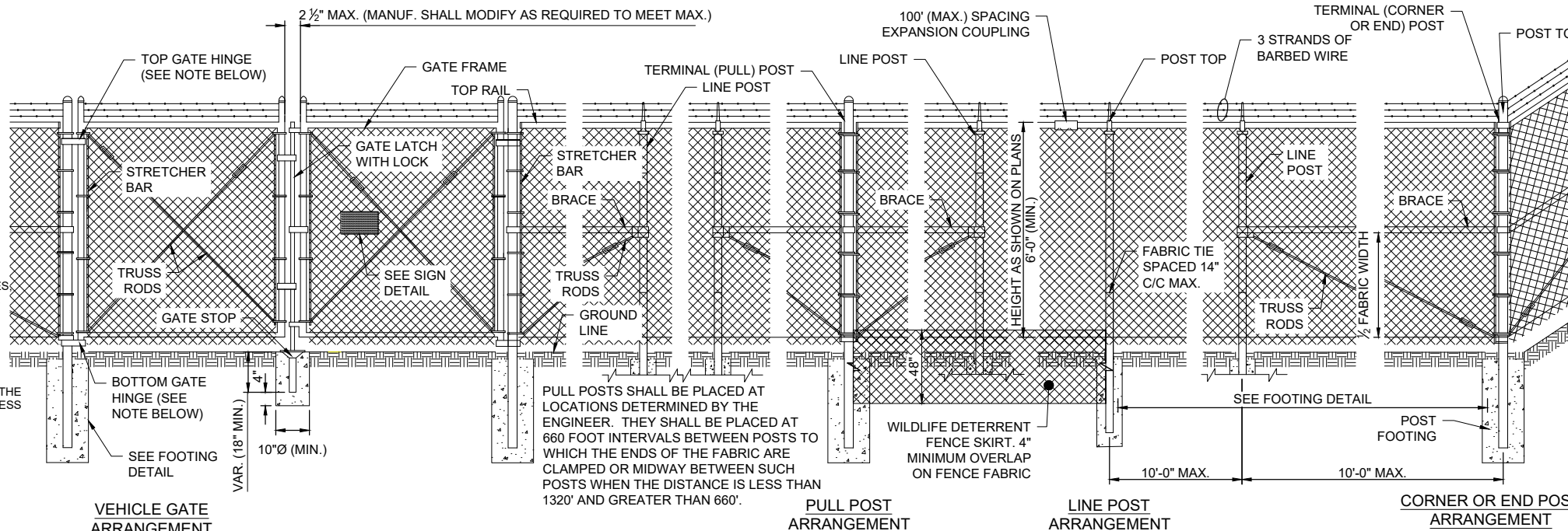

10FT CHAIN-LINK FENCE DETAIL

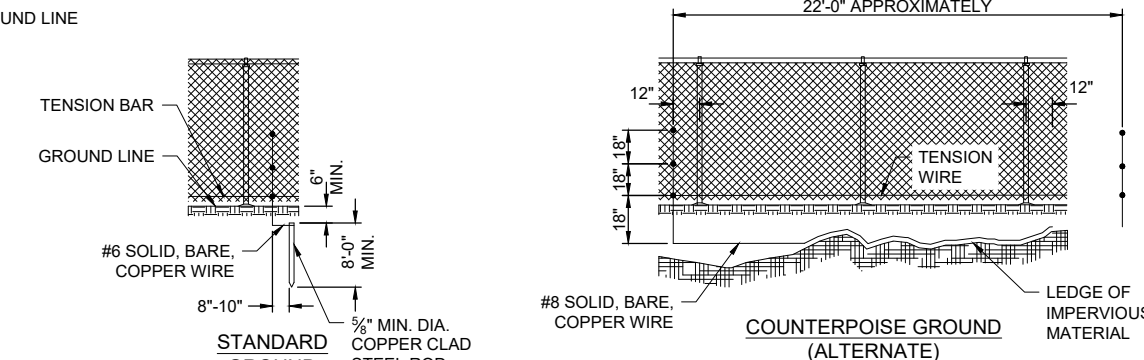
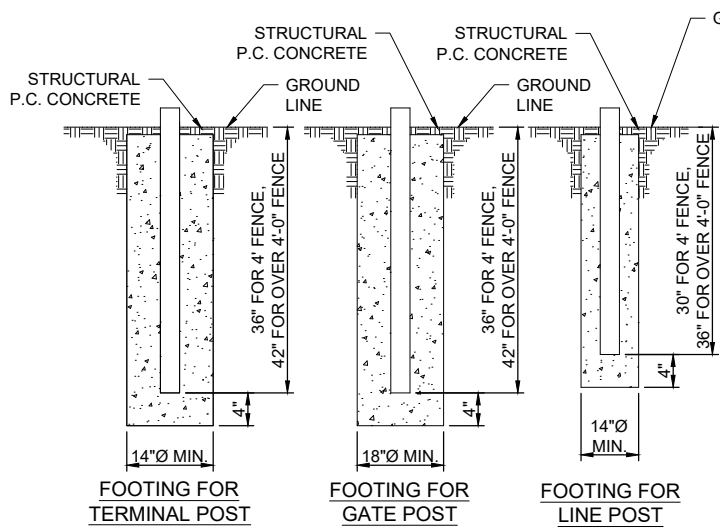

GENERAL NOTE:
CONTINUOUS FENCE SHALL BE GROUNDED AT INTERVALS NOT EXCEEDING 500 FT. THERE SHALL BE A GROUND WITHIN 100 FT OF GATES IN EACH SECTION OF THE FENCE ADJACENT TO THE GATE. FENCE UNDER A POWER LINE SHALL BE GROUNDED BY THREE GROUNDS; ONE DIRECTLY UNDER THE CROSSING AND ONE ON EACH SIDE 25 FT TO 50 FT AWAY. A SINGLE GROUND SHALL BE LOCATED DIRECTLY UNDER EACH TELEPHONE WIRE OR CABLE CROSSING. THE COUNTERPOISE GROUND SHALL BE USED ONLY WHERE IT IS IMPOSSIBLE TO DRIVE A GROUND ROD. THE GROUND WIRE SHALL BE CONNECTED TO THE FENCE FABRIC AND TENSION WIRE WITH UL LISTED FENCE FABRIC GROUND CLAMPS; BURNDY CAT. NO. FFGC6, HARGER CAT. NO. FGC6 OR APPROVED EQUAL. GROUNDING CONNECTORS SHALL BE SIZED AND SUITABLE FOR THE RESPECTIVE APPLICATION. CONNECTIONS TO GROUND RODS SHALL BE WITH UL LISTED GROUNDING CONNECTORS SUITABLE FOR DIRECT BURY IN EARTH OR EXOTHERMIC WELD TYPE CONNECTORS; CADWELD BY PENTAIR ERICO PRODUCTS, INC., OR THERMOWELD BY CONTINENTAL INDUSTRIES, INC., OR ULTRAWELD BY HARGER, OR APPROVED EQUAL. EXOTHERMIC WELD CONNECTIONS SHALL BE INSTALLED IN CONFORMANCE WITH THE RESPECTIVE MANUFACTURER'S DIRECTIONS USING MOLDS SUITABLE FOR EACH RESPECTIVE APPLICATION. GROUND RODS SHALL BE 5/8-IN. DIAMETER BY 8 FT LONG (MINIMUM), UL-LISTED, COPPER-CLAD. THE GROUND WIRE USED TO BOND THE FENCE FABRIC AND TENSION WIRE TO THE GROUND ROD SHALL BE #6 AWG BARE SOLID COPPER CONDUCTOR.

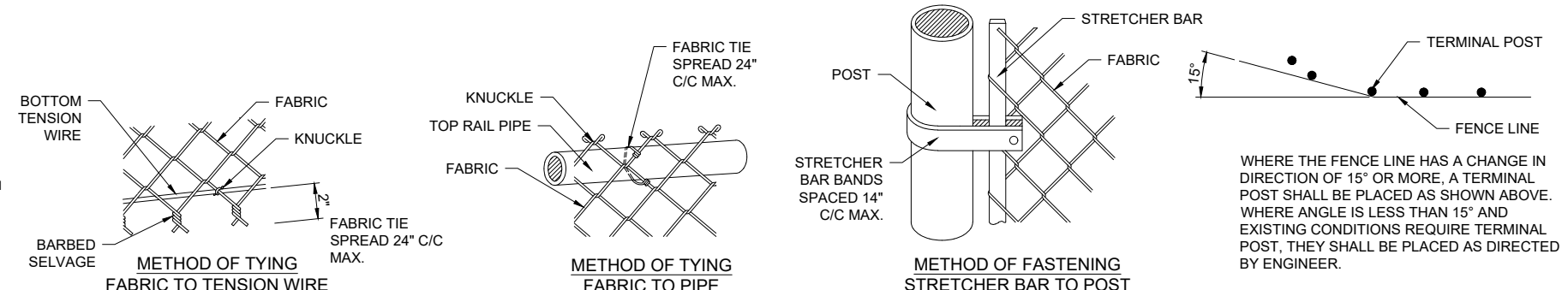

WHERE THE FENCE LINE HAS A CHANGE IN DIRECTION OF 15° OR MORE, A TERMINAL POST SHALL BE PLACED AS SHOWN ABOVE. WHERE ANGLE IS LESS THAN 15° AND EXISTING CONDITIONS REQUIRE TERMINAL POST, THEY SHALL BE PLACED AS DIRECTED BY ENGINEER.

Offices Nationwide
www.hanson-inc.com
Hanson Professional Services Inc.
1525 S. 6th St.
Springfield, IL 62703
phone: 217-788-2450
fax: 217-788-2503

Illinois Licensed
Professional Service Corporation
#184-001084

Built Field
28261 Kedzie Avenue
Monee, Illinois 60449
phone: 708.534.8282
fax: 708.258.6783



Lindsay Hausman
DATE SIGNED: 04/17/2026
LICENSE EXPIRES: 11/30/2027

INSTALL AIRPORT PERIMETER FENCING, PHASE 1

IDA NO.: C56-5204
CONTRACT NO.: BU001

NO.	DATE	DESCRIPTION		
		DES	DWN	REV

ISSUE: APRIL 17, 2026
PROJECT NO: 22A0026.02
CAD FILE: C-571-FEN.DWG
DESIGN BY: MRG 09/17/2025
DRAWN BY: MRG 09/17/2025
REVIEWED BY: LDH 01/13/2026
SHEET TITLE

FENCE DETAILS - SHEET 1

100% SUBMITTAL

APR 22, 2026 2:30 PM GROVE02504 1:22 JOBS\22A0026_02\CAD\REPORTS\SHEET\C-571-FEN.DWG



Lindsay Hausman

DATE: 04/17/2026 LICENSE: 11/30/2027
 SIGNED: 04/17/2026 EXPIRES: 11/30/2027

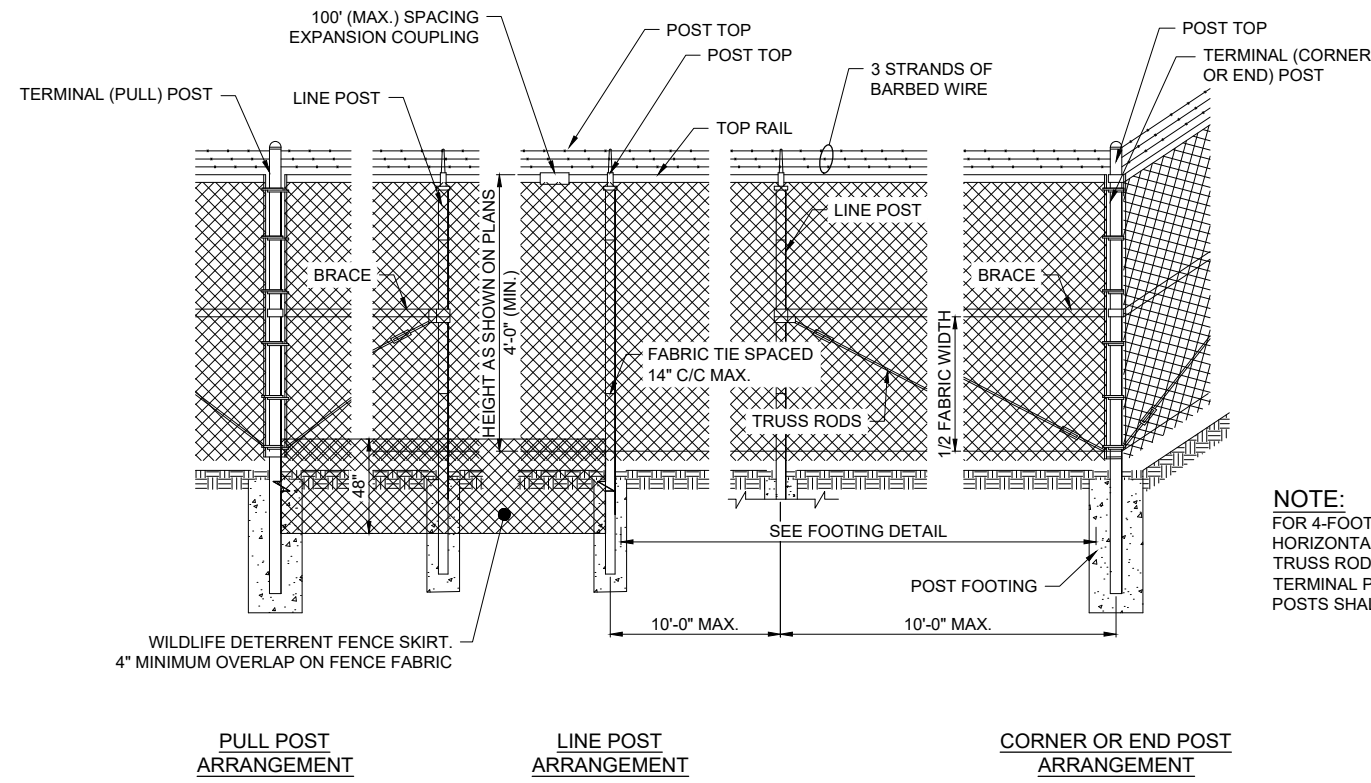

NOTE:
 FOR 4-FOOT FENCE, THE HORIZONTAL BRACES AND TRUSS RODS ADJACENT TO TERMINAL POSTS AND GATE POSTS SHALL BE OMITTED.

4FT CHAIN-LINK FENCE DETAIL

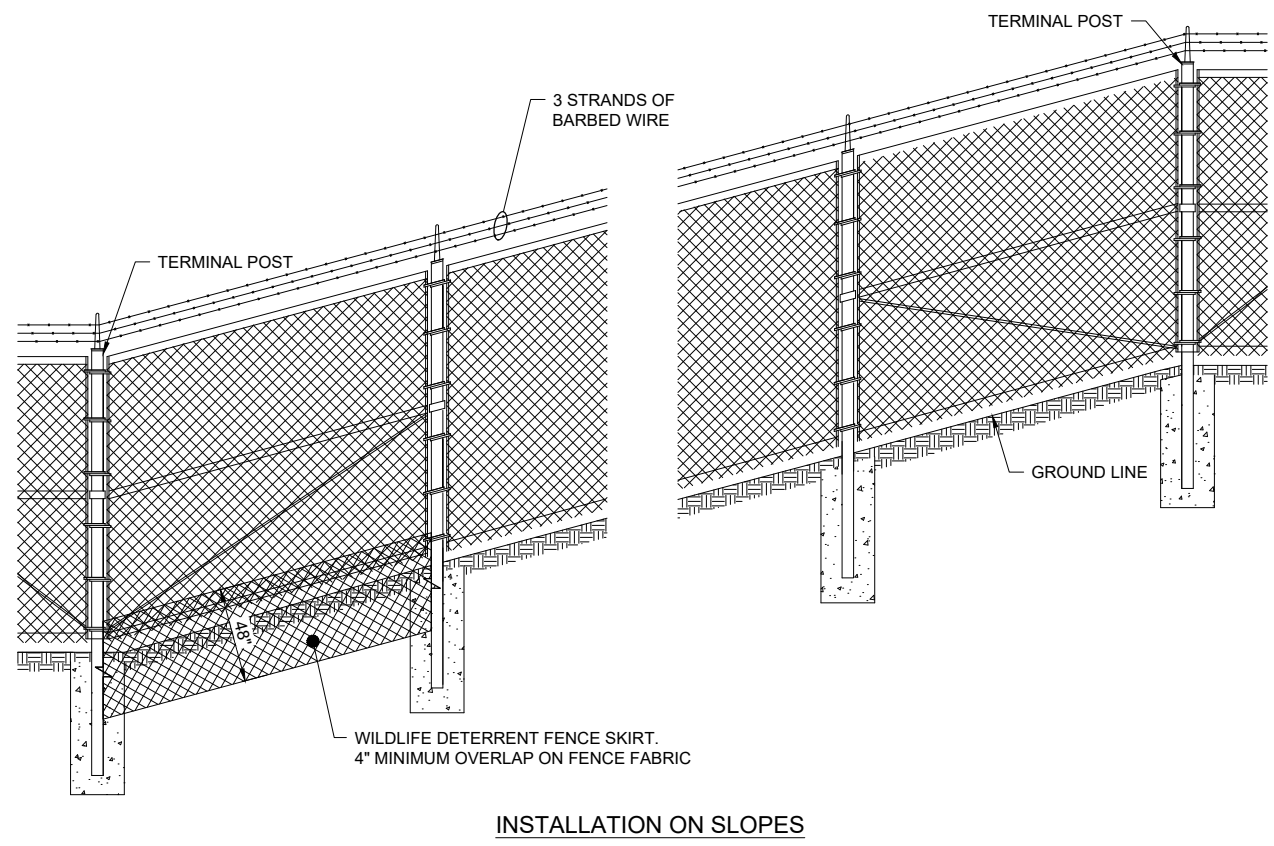

INSTALLATION ON SLOPES

INSTALL AIRPORT PERIMETER FENCING, PHASE 1

IDA NO.: C56-5204
 CONTRACT NO.: BU001

NO.	DATE	DESCRIPTION		
		DES	DWN	REV

ISSUE: APRIL 17, 2026

PROJECT NO: 22A0026.02

CAD FILE: C-571-FEN.DWG

DESIGN BY: MRG 09/17/2025

DRAWN BY: MRG 09/17/2025

REVIEWED BY: LDH 01/13/2026

SHEET TITLE

FENCE DETAILS - SHEET 2

100% SUBMITTAL



Lindsay Hausman

DATE: 04/17/2026 LICENSE: 11/30/2027
 SIGNED: 04/17/2026 EXPIRES: 11/30/2027

INSTALL AIRPORT PERIMETER FENCING, PHASE 1

IDA NO.: C56-5204
 CONTRACT NO.: BU001

NO.	DATE	DESCRIPTION		
		DES	DWN	REV

ISSUE: APRIL 17, 2026
 PROJECT NO: 22A0026.02
 CAD FILE: C-571-FEN.DWG
 DESIGN BY: MRG 09/17/2025
 DRAWN BY: MRG 09/17/2025
 REVIEWED BY: LDH 01/13/2026

SHEET TITLE

FENCE DETAILS - SHEET 3

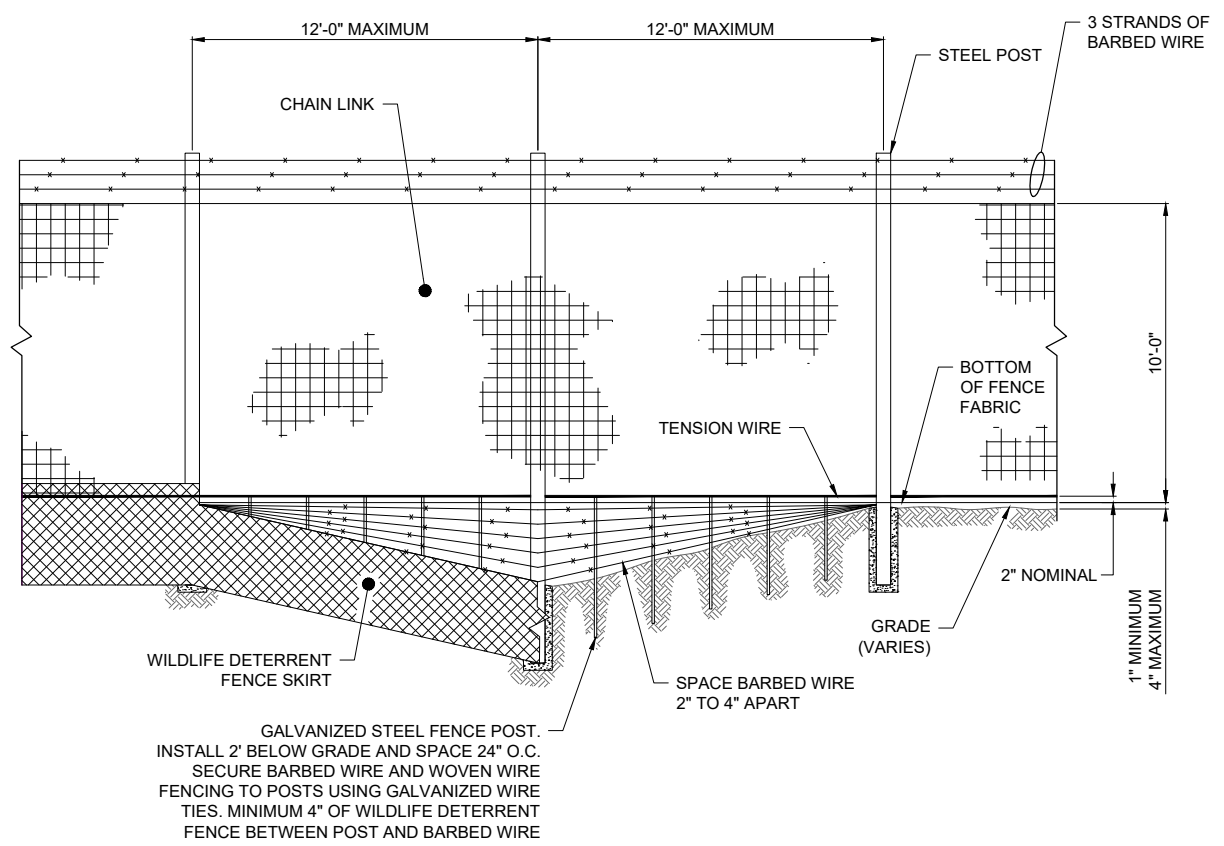

GALVANIZED STEEL FENCE POST. INSTALL 2' BELOW GRADE AND SPACE 24" O.C. SECURE BARBED WIRE AND WOVEN WIRE FENCING TO POSTS USING GALVANIZED WIRE TIES. MINIMUM 4" OF WILDLIFE DETERRENT FENCE BETWEEN POST AND BARBED WIRE

WILDLIFE EXCLUSION FENCE DITCH CROSSING
 NOT TO SCALE

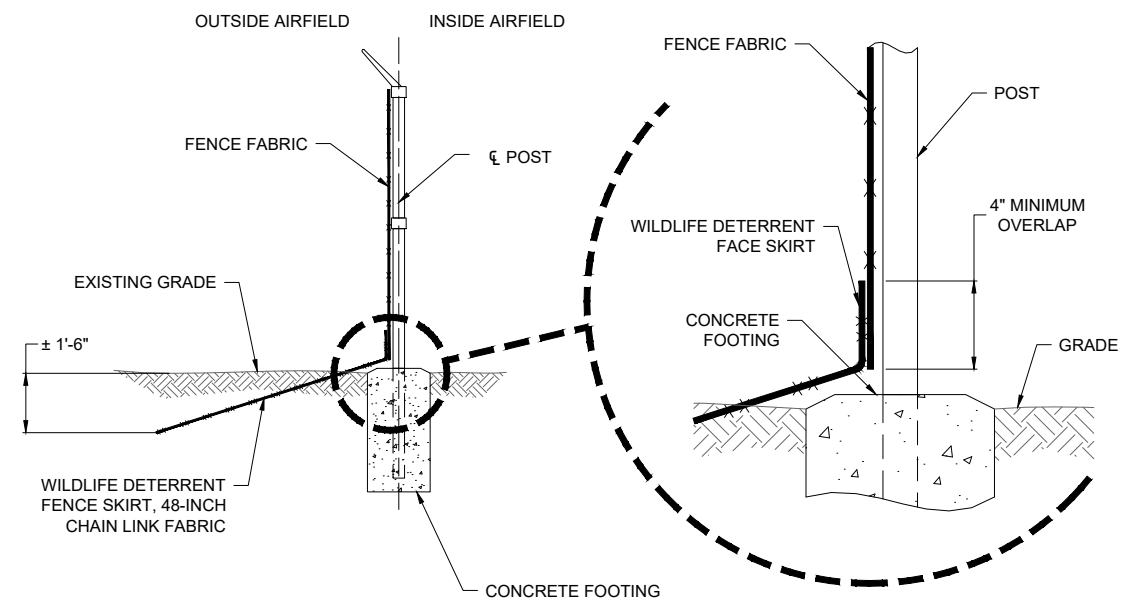

PROPOSED FENCE WITH DETERRENT FENCE SKIRT
 NOT TO SCALE

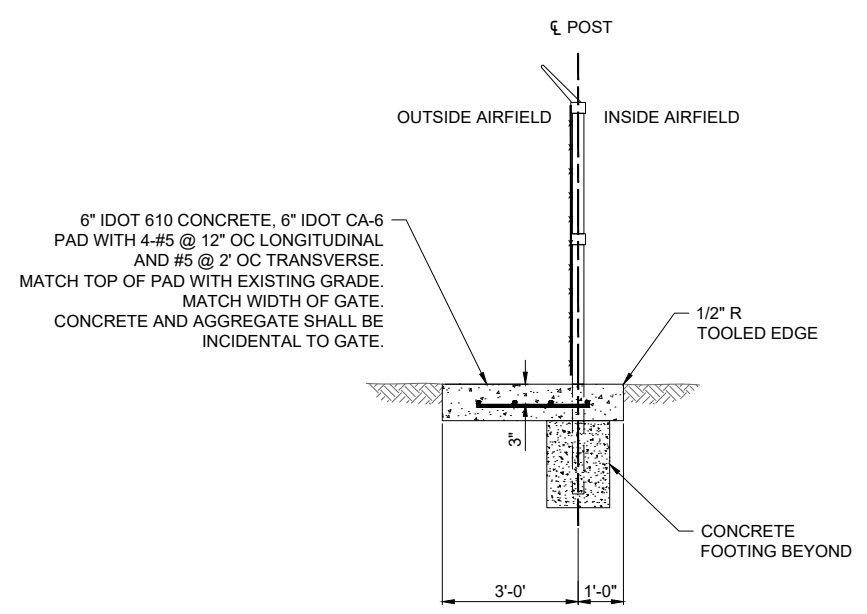

GATE DETAIL
 NOT TO SCALE

100% SUBMITTAL

Offices Nationwide
www.hanson-inc.com

Hanson Professional Services Inc.
1525 S. 6th St.
Springfield, IL 62703
phone: 217-788-2450
fax: 217-788-2503

Illinois Licensed
Professional Service Corporation
#184-001084

Built Field
Future site of the South Suburban Airport

28261 Kedzie Avenue
Monee, Illinois 60449
phone: 708.534.8282
fax: 708.258.6783



DATE: 04/17/2026
LICENSE: EXPIRES: 11/30/2027

INSTALL AIRPORT PERIMETER FENCING, PHASE 1

IDA NO.: C56-5204
CONTRACT NO.: BU001

NO.	DATE	DESCRIPTION		
		DES	DWN	REV

ISSUE: APRIL 17, 2026

PROJECT NO: 22A0026.02
CAD FILE: E-501-DETL.DWG
DESIGN BY: MRG 09/17/2025
DRAWN BY: MRG 09/17/2025
REVIEWED BY: LDH 01/13/2026

SHEET TITLE

24 FOOT SLIDE GATE DETAILS

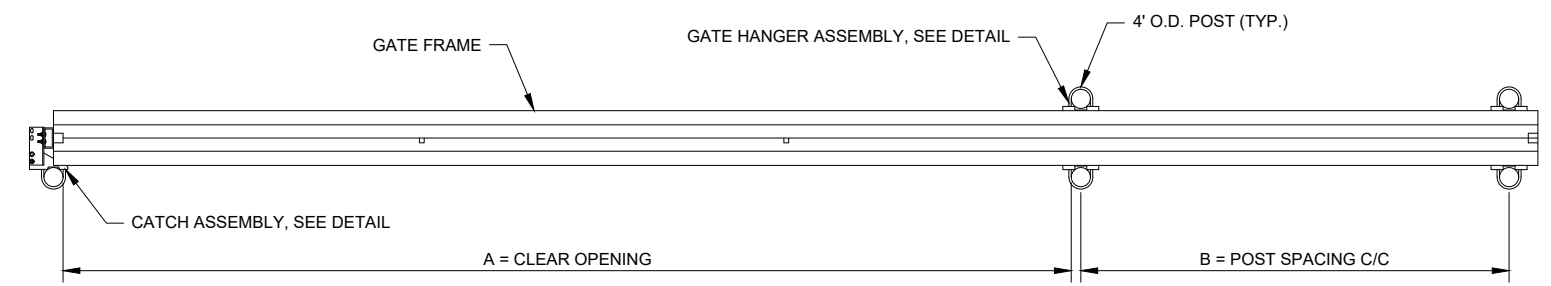

PLAN VIEW

NOTES:

- FOOTING WIDTH TO BE 4X POST WIDTH. MINIMUM 1'-6" DIAMETER. MINIMUM DEPTH TO BE 42".
- GATE SHALL BE FORTRESS "STRUCTURAL" CANTILEVER SLIDE GATE WITH TWIN TRACKS. VERIFY DIMENSIONS WITH MANUFACTURER. PRIMARY GATE FRAME SHALL BE ALUMINUM ALLOY AND RECTANGULAR IN SHAPE. GATE MESH SHALL MATCH FENCE MESH SIZE AND MATERIAL. (2-INCH MESH, 9 GAUGE). SEE SPECS.
- ALL SIGN INSTALLATIONS SHALL BE CONSIDERED INCIDENTAL TO THE FENCE & GATE INSTALLATIONS. SEE SIGNAGE DETAILS.

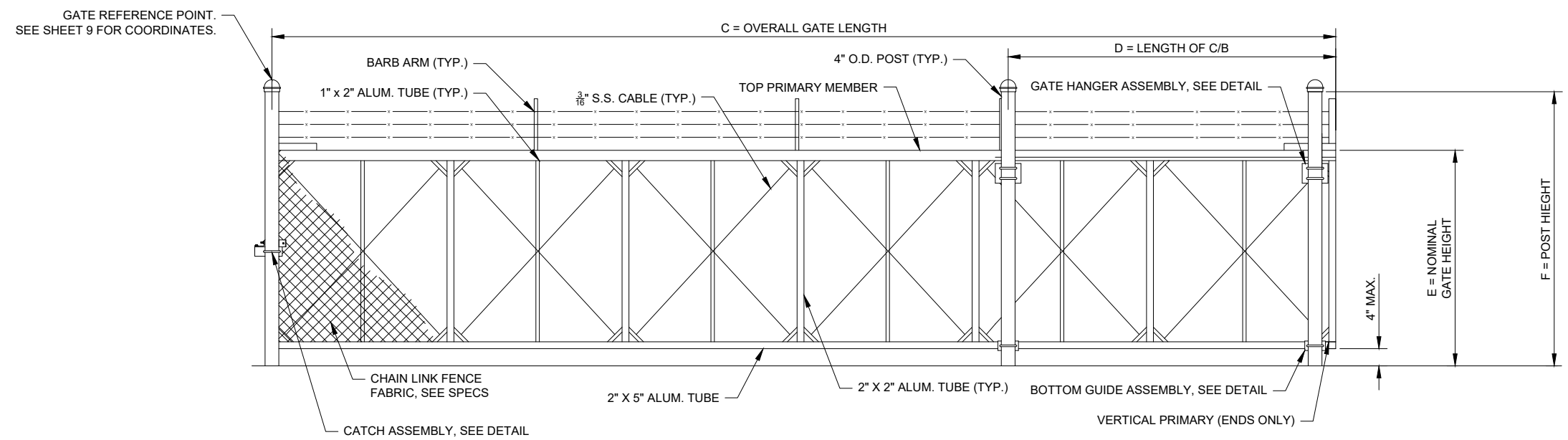

ELEVATION

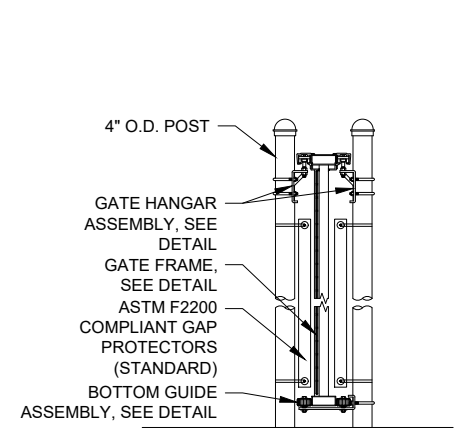

ASSEMBLY SECTION

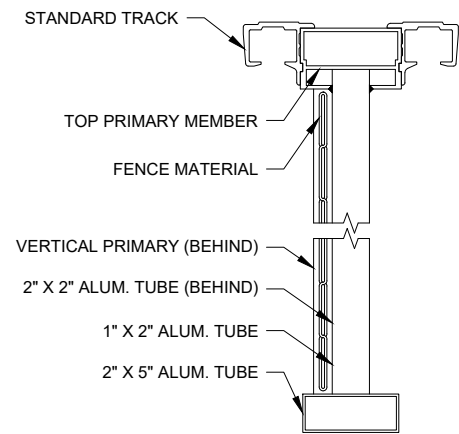

GATE FRAME SECTION

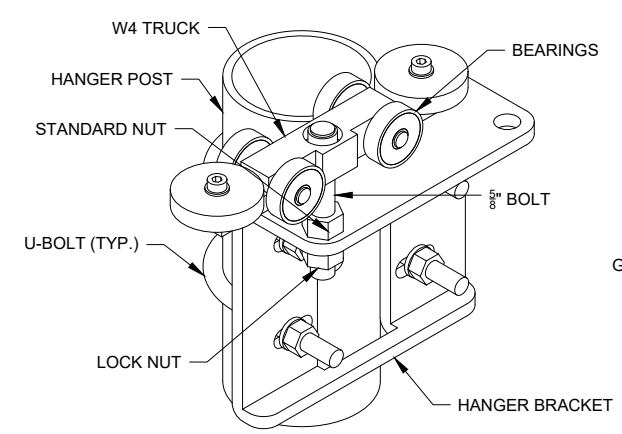

GATE HANGER ASSEMBLY

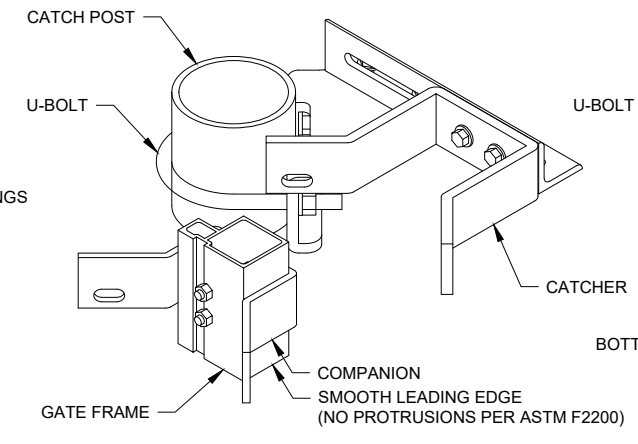

CATCH ASSEMBLY

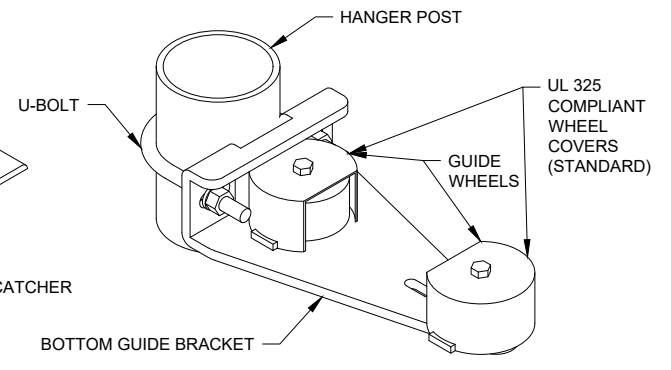

BOTTOM GUIDE ASSEMBLY

CRITICAL DIMENSION CHART

NOMINAL GATE SIZE **		22' W X 10'+1' H
A	CLEAR OPENING	24'-0"
B	COUNTERBALANCE POST SPACING C/C	11'-1"
C	OVERALL GATE LENGTH	36'-0"
D	COUNTERBALANCE LENGTH	12'-0"
E	NOMINAL GATE HEIGHT *	10'-0"
F	POST HEIGHT	11'-6"

* EXCLUDES BARBED WIRE ARM
** CONFIRM ALL DIMENSIONS WITH GATE MFR.

100% SUBMITTAL

APR 22, 2026, 2:33 PM GRO/VE/2504
1:22 JOBS\22A0026_02\CAD\AIRPORT\SHHEETE-501-DETL.DWG



Kevin N. Lightfoot

DATE: 04/17/2026 LICENSE: 11/30/2027
SIGNED: 04/17/2026 EXPIRES: 11/30/2027

INSTALL AIRPORT PERIMETER FENCING, PHASE 1

IDA NO.: C56-5204
CONTRACT NO.: BU001

NO.	DATE	DESCRIPTION		
		DES	DWN	REV

ISSUE: APRIL 17, 2026
PROJECT NO: 22A0026.02
CAD FILE: E-001-LGND.DWG
DESIGN BY: KNL 03/10/2026
DRAWN BY: MRG 09/17/2025
REVIEWED BY: KNL 03/13/2026

SHEET TITLE

ELECTRICAL LEGEND AND NOTES

ELECTRICAL ABBREVIATIONS	
A.F.F.	ABOVE FINISHED FLOOR
A, AMP	AMPERES
ATS	AUTOMATIC TRANSFER SWITCH
AWG	AMERICAN WIRE GAUGE
BKR	BREAKER
C	CONDUIT
CB	CIRCUIT BREAKER
CKT	CIRCUIT
CR	CONTROL RELAY
CU	COPPER
DPDT	DOUBLE POLE DOUBLE THROW
DPST	DOUBLE POLE SINGLE THROW
EM	EMERGENCY
EMT	ELECTRICAL METALLIC TUBING
ENCL	ENCLOSURE
EOB	ENGINEER OF RECORD
EP	EXPLOSION PROOF
ES	EMERGENCY STOP
ETL	INTERTEK - ELECTRICAL TESTING LABS
ETM	ELAPSE TIME METER
GFCI	GROUND FAULT CIRCUIT INTERRUPTER
GFI	GROUND FAULT INTERRUPTER
GND	GROUND
GRSC	GALVANIZED RIGID STEEL CONDUIT
HID	HIGH INTENSITY DISCHARGE
HOA	HAND OFF AUTOMATIC
HP	HORSEPOWER
HPS	HIGH PRESSURE SODIUM
J	JUNCTION BOX
KNL	KEVIN NEIL LIGHTFOOT
KVA	KILOVOLT AMPERE(S)
KW	KILOWATTS
LC	LIGHTING CONTACTOR
LTFMC	LIQUID TIGHT FLEXIBLE METAL CONDUIT (UL LISTED)
LTG	LIGHTING
LP	LIGHTING PANEL
MAX	MAXIMUM
MCB	MAIN CIRCUIT BREAKER
MCM	THOUSAND CIRCULAR MIL
MDP	MAIN DISTRIBUTION PANEL
MFR	MANUFACTURER
MH	METAL HALIDE
MIN	MINIMUM
MLO	MAIN LUGS ONLY
NEC	NATIONAL ELECTRICAL CODE (NFPA 70)
NC	NORMALLY CLOSED
NO	NORMALLY OPEN
NTS	NOT TO SCALE
OHE	OVERHEAD ELECTRIC
OL	OVERLOAD

ELECTRICAL ABBREVIATIONS (CONTINUED)	
PB	PULL BOX
PC	PHOTO CELL
PDB	POWER DISTRIBUTION BLOCK
PNL	PANEL
RCPT	RECEPTACLE
R	RELAY
S	STARTER
SPD	SURGE PROTECTION DEVICE
SPST	SINGLE POLE SINGLE THROW
TVSS	TRANSIENT VOLTAGE SURGE SUPPRESSOR
TYP	TYPICAL
UG	UNDERGROUND
UGE	UNDERGROUND ELECTRIC
UL	UNDERWRITER'S LABORATORIES
V	VOLTS
W/	WITH
W/O	WITHOUT
WP	WEATHER PROOF
XFER	TRANSFER
XFMR	TRANSFORMER

AIRPORT EQUIPMENT/FACILITY ABBREVIATIONS	
ASOS	AUTOMATED SURFACE OBSERVING SYSTEM
ATCT	AIR TRAFFIC CONTROL TOWER
AWOS	AUTOMATED WEATHER OBSERVING SYSTEM
CCR	CONSTANT CURRENT REGULATOR
DME	DISTANCE MEASURING EQUIPMENT
FAR	FEDERAL AVIATION REGULATION
GS	GLIDE SLOPE FACILITY
HIRL	HIGH INTENSITY RUNWAY LIGHT
ILS	INSTRUMENT LANDING SYSTEM
IM	INNER MARKER
LIR	LOW IMPACT-RESISTANT
LOC	LOCALIZER FACILITY
MALS	MEDIUM INTENSITY APPROACH LIGHTING SYSTEM
MALSRS	MEDIUM INTENSITY APPROACH LIGHTING SYSTEM WITH RUNWAY ALIGNMENT INDICATING LIGHTS
MIRL	MEDIUM INTENSITY RUNWAY LIGHT
MITL	MEDIUM INTENSITY TAXIWAY LIGHT
NDB	NON-DIRECTIONAL BEACON
PAPI	PRECISION APPROACH PATH INDICATOR
PLASI	PULSE LIGHT APPROACH SLOPE INDICATOR
RAIL	RUNWAY ALIGNMENT INDICATING LIGHTS
REIL	RUNWAY END IDENTIFIER LIGHT
RVR	RUNWAY VISUAL RANGE
VADI	VISUAL APPROACH DESCENT INDICATOR
VASI	VISUAL APPROACH SLOPE INDICATOR
VOR	VERY HIGH FREQUENCY OMNIDIRECTIONAL RANGE FACILITY
WC	WIND CONE

ELECTRICAL LEGEND - ONE-LINE DIAGRAM	
	CABLE TERMINATOR/LUG
	TRANSFORMER
	DISCONNECT SWITCH
	FUSIBLE DISCONNECT SWITCH
	HEAVY DUTY FUSIBLE SAFETY SWITCH 2 POLE 30A WITH 20A FUSES
	CIRCUIT BREAKER
	THERMAL MAGNETIC CIRCUIT BREAKER
	FUSE
	TRANSIENT VOLTAGE SURGE SUPPRESSOR OR SURGE PROTECTOR DEVICE
	GROUND - GROUND ROD, GROUNDING ELECTRODE, OR AT EARTH POTENTIAL
	INDICATING LIGHT
	MOTOR
	LOAD, MOTOR, # = HORSEPOWER
	ELECTRIC UTILITY METER BASE
	JUNCTION BOX WITH SPLICE
	EQUIPMENT, XXX = DEVICE DESCRIPTION
	GROUND BUS OR TERMINAL
	NEUTRAL BUS
	PANELBOARD WITH MAIN LUGS
	PANELBOARD WITH MAIN BREAKER
	FUSE PANEL WITH MAIN FUSE PULLOUT
	DUPLEX RECEPTACLE 120V SINGLE PHASE GROUNDING TYPE
	CONTROL STATION
	TRANSFER SWITCH
	ENGINE GENERATOR SET

ELECTRICAL LEGEND - PLANS	
	CONDUIT (EXPOSED)
	CONDUIT OR DUCT (CONCEALED OR BURIED)
	DUCT
	DUCT
	BURIED/UNDERGROUND ELECTRIC
	OVERHEAD ELECTRIC
	TOGGLE SWITCH
	PUSH BUTTON STATION
	WALL OR CEILING MTD. JUNCTION BOX. CONFIGURATION VARIES WITH USE
	SINGLE THROW DISCONNECT SWITCH
	SINGLE THROW, FUSIBLE DISCONNECT SWITCH
	ENCLOSED CIRCUIT BREAKER
	MOTOR
	TRANSFORMER
	ELECTRIC UTILITY METER
	ENCLOSURE
	CIRCUIT BREAKER PANEL-SEE SCHEDULES
	CONTROL PANEL
	GROUND ROD
	POLE WITH CAMERA

NOTES:

- ALL ELECTRICAL EQUIPMENT SHALL BE INSTALLED IN CONFORMANCE WITH NFPA 70 - NATIONAL ELECTRICAL CODE (NEC) MOST CURRENT ISSUE IN FORCE, THE RESPECTIVE EQUIPMENT MANUFACTURER'S DIRECTIONS AND ALL OTHER APPLICABLE LOCAL CODES, LAWS, ORDINANCES, AND REQUIREMENTS IN FORCE. ANY INSTALLATIONS WHICH VOID THE U.L. LISTING, INTERTEK TESTING SERVICES VERIFICATION/ETL LISTING (OR OTHER THIRD PARTY LISTING) AND/OR THE MANUFACTURER'S WARRANTY OF A DEVICE WILL NOT BE PERMITTED.
- KEEP A COPY OF THE LATEST NEC IN FORCE ON SITE AT ALL TIMES DURING/CONSTRUCTION FOR USE AS A REFERENCE.
- NEW WORK, POWER OUTAGES, AND/OR SHUT DOWN OF EXISTING SYSTEMS SHALL BE COORDINATED WITH THE AIRPORT MANAGER. ONCE SHUT DOWN, THE CIRCUITS SHALL BE LABELED AS SUCH TO PREVENT ACCIDENTAL ENERGIZING OF THE RESPECTIVE CIRCUITS. ALL PERSONNEL SHALL FOLLOW U.S. DEPARTMENT OF LABOR OCCUPATIONAL SAFETY & HEALTH ADMINISTRATION (OSHA) 29 CFR PART 1910 OCCUPATIONAL SAFETY & HEALTH STANDARDS FOR ELECTRICAL SAFETY AND LOCKOUT/TAGOUT PROCEDURES INCLUDING, BUT NOT LIMITED TO, 29 CFR SECTION 1910.147 THE CONTROL OF HAZARDOUS ENERGY (LOCKOUT/TAGOUT).
- LTFMC DENOTES LIQUID TIGHT FLEXIBLE METAL CONDUIT UL LISTED, SUNLIGHT RESISTANT, & SUITABLE FOR GROUNDING. LIQUID TIGHT FLEXIBLE METAL CONDUIT AND ASSOCIATED FITTINGS SHALL BE U.L. LISTED TO MEET THE REQUIREMENTS OF NEC 350.6. LIQUID TIGHT FLEXIBLE METAL CONDUIT THAT IS USED FOR FLEXIBILITY (INCLUDING CONNECTIONS TO CCR'S & TRANSFORMERS) SHALL REQUIRE AN EXTERNAL BONDING JUMPER OR INTERNAL EQUIPMENT GROUNDING CONDUCTOR PER NEC 350.60. EXTERNAL BONDING JUMPERS USED WITH CCR INSTALLATIONS SHALL BE #6 AWG COPPER (MINIMUM). DO NOT INSTALL LTFMC THAT IS NOT UL LISTED. CONFIRM LTFMC BEARS THE UL LABEL PRIOR TO INSTALLATION.

- INSULATED CONDUCTORS SHALL COLOR CODE PHASE AND NEUTRAL CONDUCTOR INSULATION FOR NO. 6 AWG OR SMALLER. PROVIDE COLORED INSULATION OR COLORED MARKING TAPE FOR PHASE AND NEUTRAL CONDUCTORS FOR NO. 4 AWG AND LARGER. INSULATED GROUND CONDUCTORS SHALL HAVE GREEN COLORED INSULATION FOR ALL CONDUCTOR AWG AND/OR KCMIL TO COMPLY WITH NEC 250.119. NEUTRAL CONDUCTORS SHALL HAVE WHITE COLORED INSULATION FOR NO. 6 AWG AND SMALLER TO MEET THE REQUIREMENTS OF NEC 200.6. STANDARD COLORS FOR POWER WIRING AND BRANCH CIRCUITS SHALL BE AS FOLLOWS:

120/240 VAC, 1 PHASE, 3 WIRE	
PHASE A	BLACK
PHASE B	RED
NEUTRAL	WHITE
GROUND	GREEN

- SEE RESPECTIVE SITE PLANS FOR SITE LEGEND INFORMATION.
- ENCLOSURES RATED NEMA 4, 4X SHALL HAVE WATERTIGHT HUBS AT CONDUIT ENTRANCES UL LISTED NEMA 4, 4X FOR THE RESPECTIVE ENCLOSURE, TO MAINTAIN THE NEMA 4, 4X RATING.
- ONLY QUALIFIED ELECTRICAL CONTRACTORS SHALL PERFORM ELECTRICAL WORK ON THIS PROJECT.
- RESPECTIVE POWER SOURCES FOR EACH PANEL, EQUIPMENT, LIGHT, GATE OPERATOR, OR OTHER DEVICE SHALL BE VERIFIED PRIOR TO WORKING ON, RELOCATING, REMOVING, DISCONNECTING, AND/OR INSTALLING THE RESPECTIVE DEVICES. SHUT OFF, LOCKOUT, AND TAGOUT FOR PROTECTION OF PERSONNEL.
- HIGH VOLTAGE CIRCUITS (AIRFIELD LIGHTING 5000 VOLT SERIES CIRCUITS AND OTHER CIRCUITS RATED ABOVE 600 VOLTS) AND LOW VOLTAGE CIRCUITS (RATED 600 VOLTS AND BELOW) SHALL NOT BE INSTALLED IN THE SAME WIREWAY, CONDUIT, DUCT, RACEWAY, JUNCTION STRUCTURE OR HANDHOLE.
- PER NEC 513 THE ENTIRE AREA OF A HANGAR INCLUDING ANY ADJACENT AND COMMUNICATING AREAS NOT SUITABLY CUT OFF FROM THE HANGAR, SHALL BE CLASSIFIED AS A CLASS 1, DIVISION 2 HAZARDOUS LOCATION UP TO A LEVEL 18 INCHES ABOVE THE FLOOR, PER NEC 513.3(C) "VICINITY OF AIRCRAFT", THE AREA WITHIN 5 FT. HORIZONTALLY FROM AIRCRAFT POWER PLANTS OR AIRCRAFT FUEL TANKS SHALL BE CLASSIFIED AS A CLASS 1, DIVISION 2 LOCATION THAT SHALL EXTEND UPWARD FROM THE FLOOR TO A LEVEL 5FT. ABOVE THE UPPER SURFACE OF WINGS AND OF ENGINE ENCLOSURES. ALL ELECTRICAL INSTALLATIONS IN CLASSIFIED HAZARDOUS LOCATIONS SHALL BE AVOIDED UNLESS SPECIFICALLY APPROVED FOR SUCH LOCATIONS AND INSTALLED IN CONFORMANCE WITH NEC 500, 501, AND 513 AS WELL AS OTHER APPLICABLE CODES AND REQUIREMENTS.

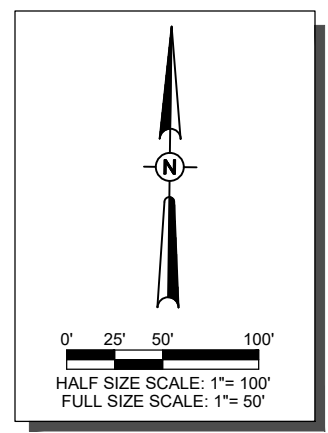

NOTES:

1. CONTRACTOR SHALL COORDINATE ELECTRIC WORK AND ANY SHUTDOWNS WITH THE AIRPORT MANAGER.
2. SEE EXISTING AND PROPOSED "ELECTRICAL ONE-LINE DIAGRAM" SHEETS FOR ADDITIONAL INFORMATION & REQUIREMENTS ON ELECTRIC POWER SOURCE, FEEDER, EQUIPMENT, MATERIALS & GROUNDING.
3. THE RESPECTIVE PERSONNEL PERFORMING ELECTRICAL WORK AND/OR TESTS SHALL BE FAMILIAR WITH, AND QUALIFIED TO WORK ON THE RESPECTIVE ELECTRICAL SYSTEMS. NEC DEFINES A QUALIFIED PERSON AS "ONE WHO HAS SKILLS AND KNOWLEDGE RELATED TO THE CONSTRUCTION AND OPERATION OF THE ELECTRICAL EQUIPMENT AND INSTALLATIONS AND HAS RECEIVED SAFETY TRAINING TO RECOGNIZE AND AVOID THE HAZARDS INVOLVED."

COVERING ELECTRICAL DESIGN



Kevin N. Lightfoot

DATE: 04/17/2026 LICENSE: 062-047643
SIGNED: 04/17/2026 EXPIRES: 11/30/2027

INSTALL AIRPORT PERIMETER FENCING, PHASE 1

IDA NO.: C56-5204
CONTRACT NO.: BU001

LEGEND:

- x — EXISTING FENCE
- █ EXISTING PAVEMENT
- █ EXISTING BUILDING
- ⊙ EXISTING LIGHT POLE
- EXISTING RUNWAY EDGE LIGHT
- ▽ EXISTING RUNWAY THRESHOLD LIGHT
- ▽ EXISTING TAXIWAY EDGE LIGHT
- x — PROPOSED FENCE
- - - PROPOSED ELECTRIC
- SC ■ PROPOSED JUNCTION / SPLICE CAN

THE LOCATION, SIZE, AND TYPE OF MATERIAL OF EXISTING UNDERGROUND AND/OR ABOVEGROUND UTILITIES INDICATED ON THE PLANS ARE NOT REPRESENTED AS BEING ACCURATE, SUFFICIENT OR COMPLETE. NEITHER THE OWNER NOR THE ENGINEER ASSUMES ANY RESPONSIBILITY WHATSOEVER IN RESPECT TO THE ACCURACY, COMPLETENESS, OR SUFFICIENCY OF THE INFORMATION. THERE IS NO GUARANTEE, EITHER EXPRESSED OR IMPLIED, THAT THE LOCATIONS, SIZE AND TYPE OF MATERIAL OF EXISTING UNDERGROUND UTILITIES INDICATED ARE REPRESENTATIVE OF THOSE TO BE ENCOUNTERED IN THE CONSTRUCTION. IT SHALL BE THE CONTRACTOR'S RESPONSIBILITY TO DETERMINE THE ACTUAL LOCATION OF ALL SUCH FACILITIES, INCLUDING SERVICE CONNECTIONS TO UNDERGROUND UTILITIES. PRIOR TO CONSTRUCTION, THE CONTRACTOR SHALL NOTIFY THE UTILITY COMPANIES OF HIS OPERATIONAL PLANS AND SHALL OBTAIN FROM THE RESPECTIVE UTILITY COMPANIES DETAILED INFORMATION AND ASSISTANCE RELATIVE TO THE LOCATION OF THEIR FACILITIES AND THE WORKING SCHEDULE OF THE COMPANIES FOR REMOVAL OR ADJUSTMENT WHERE REQUIRED. IN THE EVENT AN UNEXPECTED UTILITY INTERFERENCE IS ENCOUNTERED DURING CONSTRUCTION, THE CONTRACTOR SHALL IMMEDIATELY NOTIFY THE UTILITY COMPANY OF JURISDICTION. THE OWNER'S REPRESENTATIVE AND/OR THE RESIDENT ENGINEER SHALL ALSO BE IMMEDIATELY NOTIFIED. ANY DAMAGE TO SUCH MAINS AND SERVICES SHALL BE RESTORED TO SERVICE AT ONCE AND PAID FOR BY THE CONTRACTOR AT NO ADDITIONAL COST TO THE CONTRACT.

ALL UTILITY CABLES AND LINES SHALL BE LOCATED BY THE RESPECTIVE UTILITY. CONTACT JULIE (JOINT UTILITY LOCATION INFORMATION FOR EXCAVATORS) FOR UTILITY INFORMATION, PHONE: 1-800-892-0123. CONTACT THE FAA (FEDERAL AVIATION ADMINISTRATION) FOR ASSISTANCE IN LOCATING FAA CABLES AND UTILITIES. LOCATION OF FAA POWER, CONTROL, AND COMMUNICATION CABLES SHALL BE COORDINATED WITH AND/OR LOCATED BY THE FAA. ALSO CONTACT AIRPORT DIRECTOR/MANAGER AND AIRPORT PERSONNEL FOR ASSISTANCE IN LOCATING UNDERGROUND AIRPORT CABLES AND/OR UTILITIES. ALSO COORDINATE WORK WITH ALL ABOVEGROUND UTILITIES.

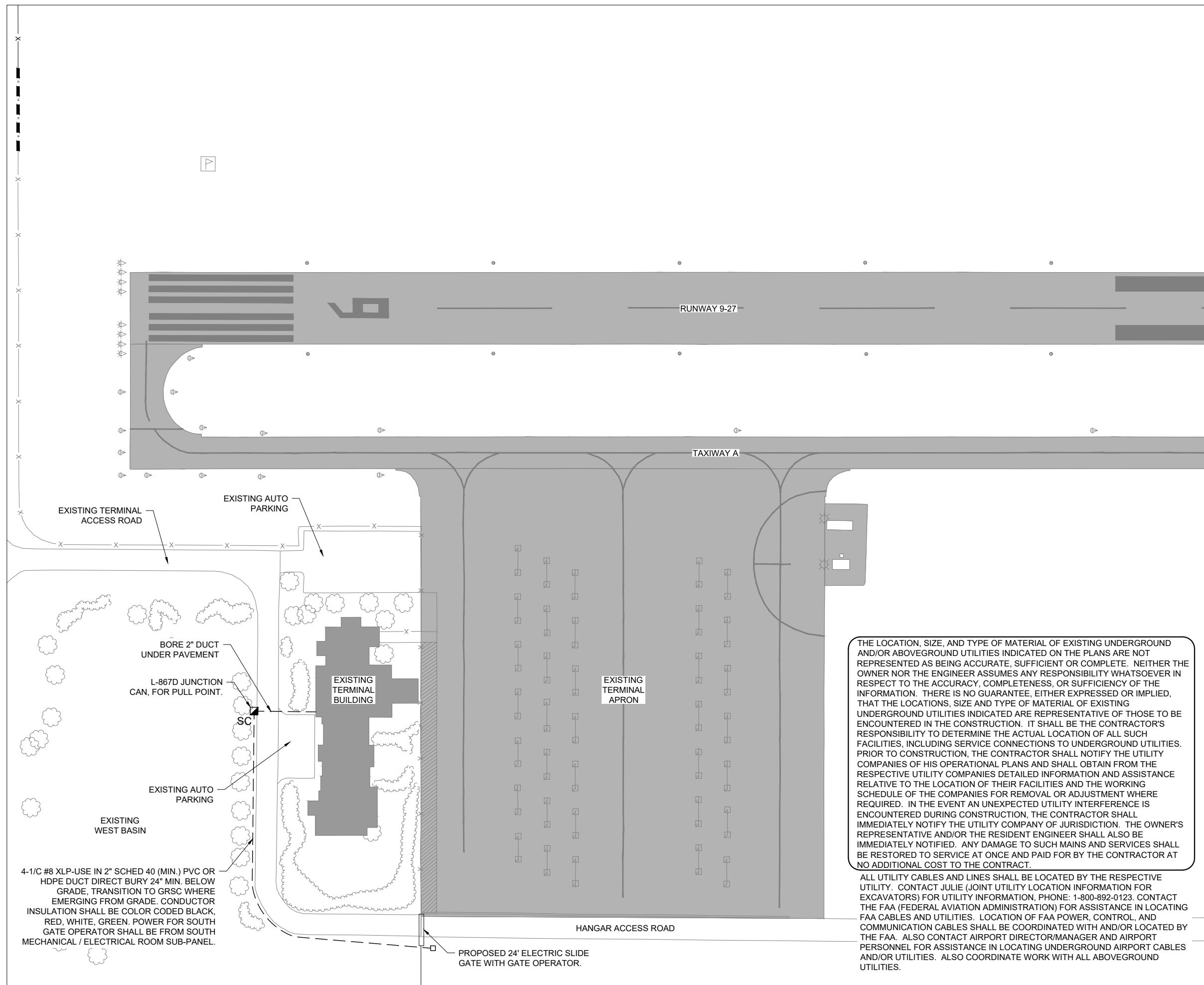

APR 22, 2026 2:07 PM GROV/E02594
1:22 JOBS\22A026_02\CAD\AIRPORT\101-SIT.DWG

100% SUBMITTAL

ELECTRICAL SITE PLAN

NO.	DATE	DESCRIPTION		
		DES	DWN	REV



Kevin N. Lightfoot

DATE: 04/17/2026 LICENSE: 11/30/2027
SIGNED: 04/17/2026 EXPIRES: 11/30/2027

INSTALL AIRPORT PERIMETER FENCING, PHASE 1

IDA NO.: C56-5204
CONTRACT NO.: BU001

NO.	DATE	DESCRIPTION		
		DES	DWN	REV

ISSUE: APRIL 17, 2026
PROJECT NO: 22A0026.02
CAD FILE: E-503-DETL.DWG
DESIGN BY: KNL 03/10/2026
DRAWN BY: MRG 09/17/2025
REVIEWED BY: KNL 03/13/2026

SHEET TITLE

GATE OPERATOR DETAILS

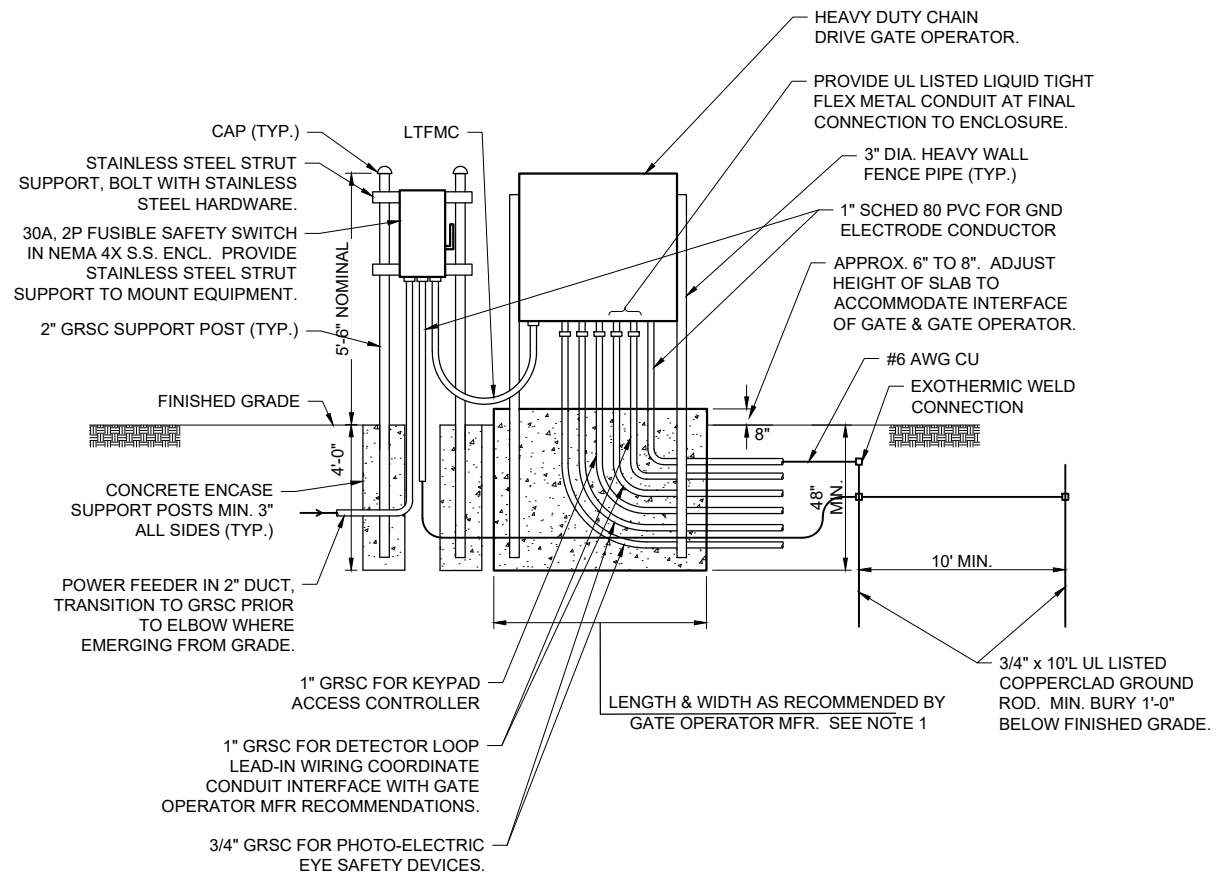

NOTES:

- FOUNDATION FOR GATE OPERATOR SHALL BE 48" MIN. IN DEPTH AND OF THE LENGTH & WIDTH RECOMMENDED BY THE MANUFACTURER. CONFIRM MOUNTING REQUIREMENTS WITH THE RESPECTIVE GATE OPERATOR MANUFACTURER
- COORDINATE CONDUITS INTO FOUNDATION.
- CONFIRM CONDUIT SIZES AND WIRING REQUIREMENTS WITH THE GATE OPERATOR MFR. ADJUST/INCREASE CONDUIT SIZES WHERE APPLICABLE. REQUIREMENTS VARY BETWEEN DIFFERENT MANUFACTURERS.
- ALL ENCLOSURES RATED NEMA 4, 4X SHALL HAVE WATERTIGHT HUBS AT CONDUIT ENTRANCES U.L. LISTED NEMA 4, 4X FOR THE RESPECTIVE ENCLOSURE, TO MAINTAIN THE NEMA 4, 4X RATING.
- GATE WILL REQUIRE PHOTOELECTRIC EYE SECONDARY SAFETY DEVICES. PROVIDE CONDUITS BETWEEN GATE OPERATOR SYSTEM AND SAFETY DEVICES.

GATE OPERATOR FOUNDATION DETAIL
NOT TO SCALE

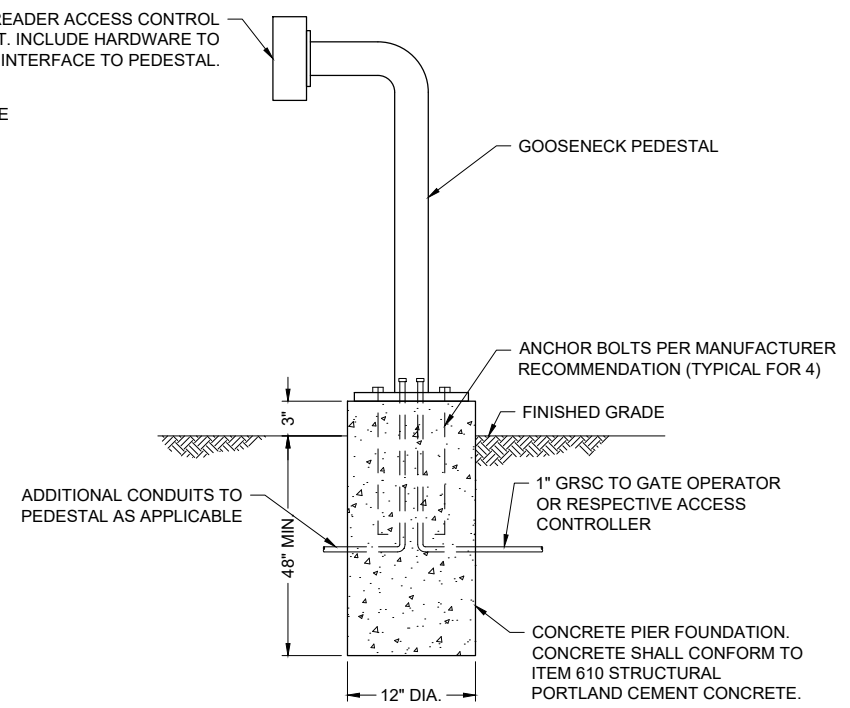

NOTES:

- PROPOSED CARD READER ACCESS CONTROL UNIT WITH PEDESTAL & FOUNDATION WILL REQUIRE INTERFACE TO THE NEW GATE OPERATOR CONTROL SYSTEM.
- INCLUDE #12 AWG EQUIPMENT GND WIRE TO CARD READER.
- FACE OF KEYPAD ACCESS CONTROL UNIT SHALL NOT EXTEND BEYOND BOLLARDS.

CARD READER ACCESS CONTROL UNIT PEDESTAL ELEVATION DETAIL
NOT TO SCALE

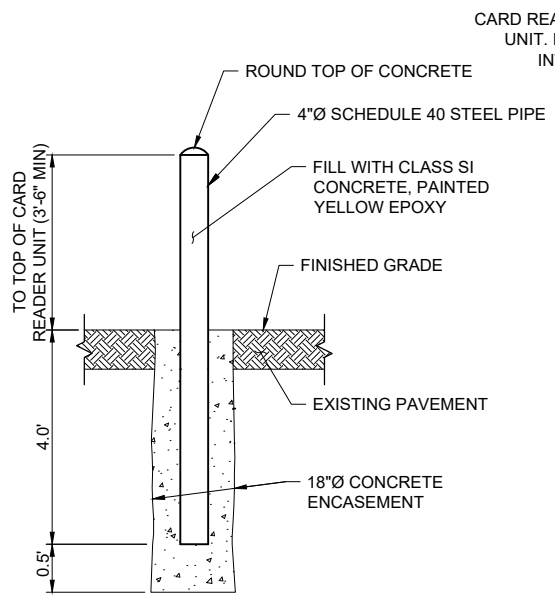

NOTES:

- THE EXPOSED PORTION OF THE BOLLARD SHALL BE PAINTED YELLOW EPOXY.
- BOLLARD AND ASSOCIATED ITEMS ARE INCIDENTAL TO THE ELECTRIC SLIDING GATE INSTALLATION.

BOLLARD DETAIL
NOT TO SCALE

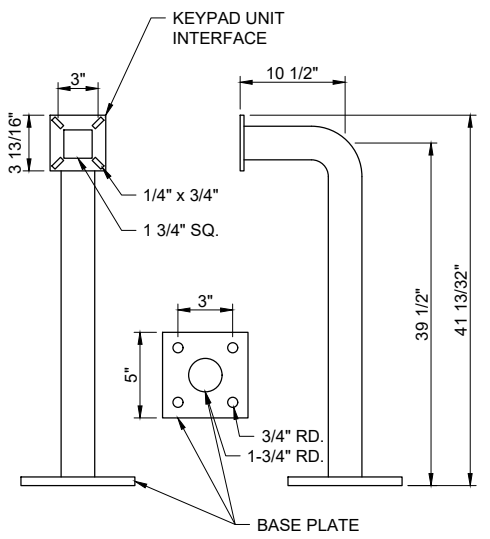

GOOSENECK PEDESTAL DETAIL
NOT TO SCALE



Kevin N. Lightfoot

DATE: 04/17/2026 LICENSE: 11/30/2027
SIGNED: 04/17/2026 EXPIRES: 11/30/2027

INSTALL AIRPORT PERIMETER FENCING, PHASE 1

IDA NO.: C56-5204
CONTRACT NO.: BU001

NO.	DATE	DESCRIPTION		
		DES	DWN	REV

ISSUE: APRIL 17, 2026
PROJECT NO: 22A0026.02
CAD FILE: E-504-DETL.DWG
DESIGN BY: KNL 03/10/2026
DRAWN BY: MRG 09/17/2025
REVIEWED BY: KNL 03/13/2026

SHEET TITLE

CONDUIT AND DUCT DETAILS

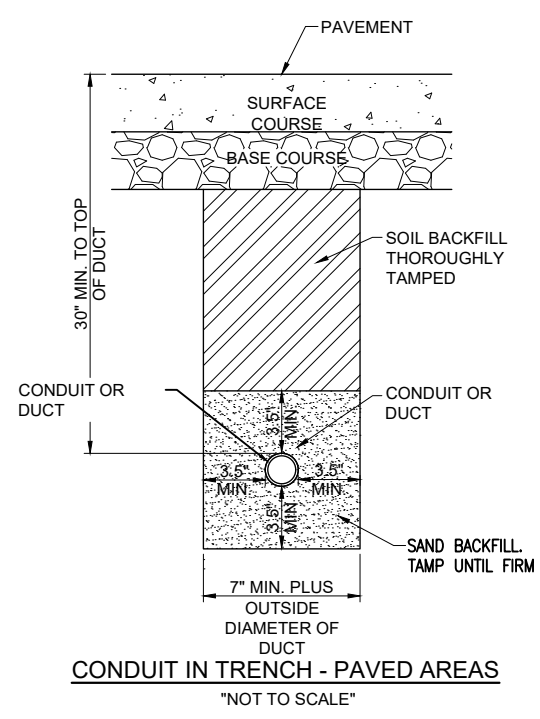

CONDUIT IN TRENCH - PAVED AREAS
"NOT TO SCALE"

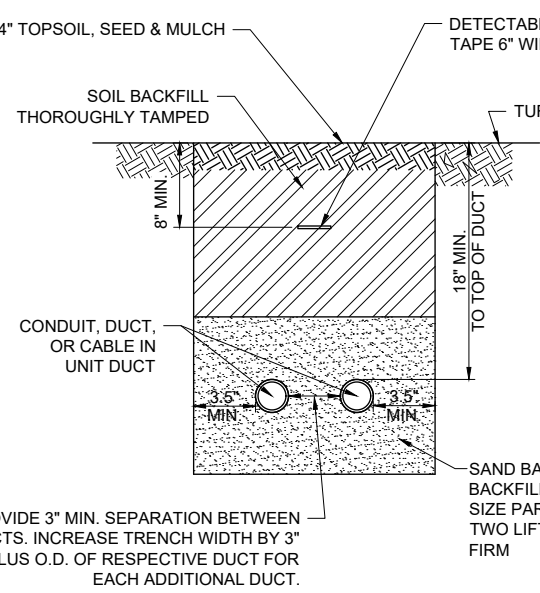
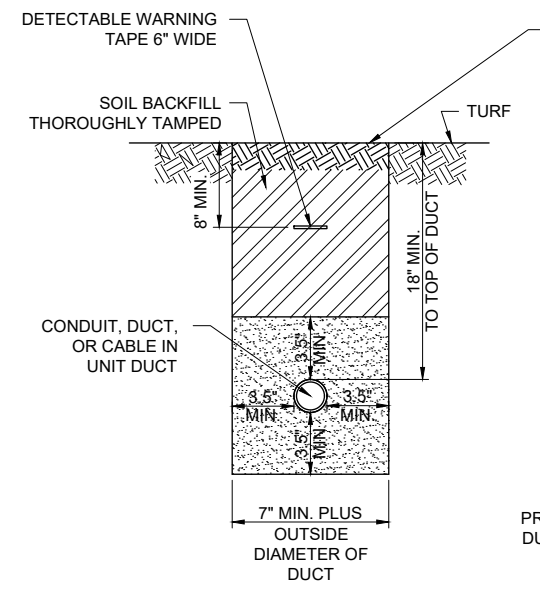

CONDUIT IN TRENCH - NON-PAVED AREAS
"NOT TO SCALE"

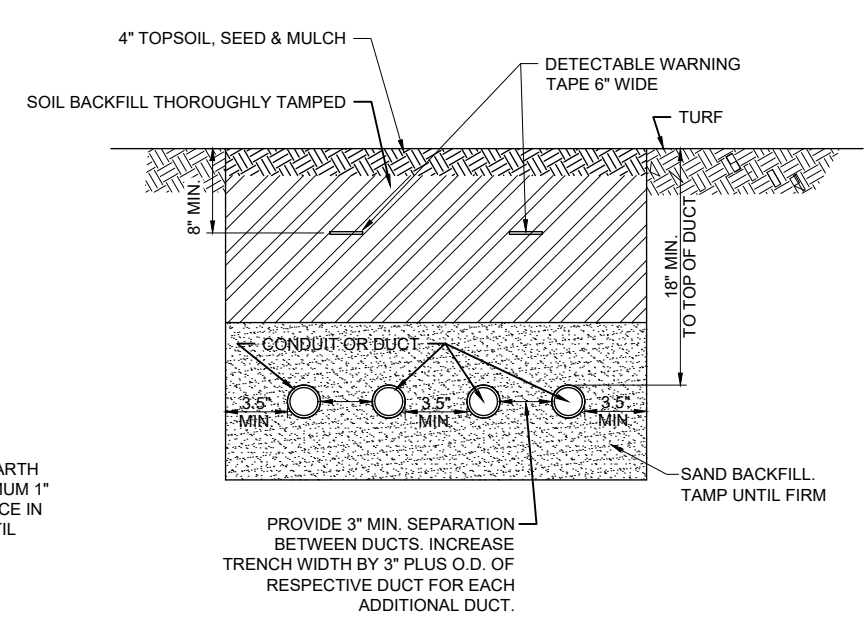

PROVIDE 3" MIN. SEPARATION BETWEEN DUCTS. INCREASE TRENCH WIDTH BY 3" PLUS O.D. OF RESPECTIVE DUCT FOR EACH ADDITIONAL DUCT.

NOTES:

- DIMENSIONS FOR COVERAGE AND SEPARATION BETWEEN DUCTS ARE MINIMUM.
- TRENCHES WITH MORE THAN TWO DUCTS OR CABLE IN UNIT DUCTS SHALL BE INCREASED 3" IN WIDTH PLUS DIAMETER OF RESPECTIVE DUCT FOR EACH ADDITIONAL CONDUIT, DUCT, OR CABLE IN UNIT DUCT; IF SPECIFIED ON PLANS TWO PARALLEL TRENCHES MAY BE CONSTRUCTED.
- DEPTH OF TRENCHES SHALL BE AS SHOWN ABOVE UNLESS OTHERWISE SPECIFIED ON THE PLANS. MINIMUM COVER REQUIREMENTS FOR CABLES AND DUCTS AT AIRPORT RUNWAYS AND ADJACENT AREAS WHERE TRESPASSING IS PROHIBITED IS 18 INCHES PER NEC 300.5 AND 300.50. MINIMUM COVER REQUIREMENTS FOR DUCTS CONTAINING NAVAID FEEDER CIRCUITS SHALL BE 24". MINIMUM COVER REQUIREMENTS FOR DUCTS LOCATED BELOW PAVEMENT OR ROADWAYS IS 30". MINIMUM COVER REQUIREMENTS FOR DUCTS LOCATED IN AREAS SUBJECT TO FARMING IS 42". MINIMUM COVER FOR DUCTS CONTAINING SECONDARY ELECTRIC SERVICE CONDUCTORS SHALL BE 36" OR AS REQUIRED BY THE SERVING ELECTRIC UTILITY COMPANY. ADJUST/INCREASE BURIAL DEPTHS TO ACCOMMODATE SITE CONDITIONS, DRAINAGE AND/OR OBSTRUCTIONS. COVER IS DEFINED AS THE SHORTEST DISTANCE IN INCHES MEASURED BETWEEN A POINT ON THE TOP SURFACE OF ANY DIRECT-BURIED CONDUCTOR, CABLE, CONDUIT, OR OTHER RACEWAY AND THE TOP SURFACE OF FINISHED GRADE, CONCRETE OR SIMILAR COVER.
- HIGH-VOLTAGE SERIES CIRCUIT WIRING (SUCH AS AIRFIELD LIGHTING 5000 VOLT SERIES CIRCUITS THAT MAY OPERATE AT OUTPUT VOLTAGES UP TO 4,550 VOLTS OR MORE UNDER NORMAL OPERATING CONDITIONS) AND LOW-VOLTAGE CIRCUIT WIRING (SUCH AS 120 VAC, 208 VAC, 240 VAC, 480 VAC CIRCUITS USING CONDUCTORS WITH 600 VOLT RATED INSULATION) SHALL MAINTAIN SEPARATION FROM EACH OTHER, TO COMPLY WITH 2023 NATIONAL ELECTRICAL CODE 300.3 "CONDUCTORS", (C) "CONDUCTORS OF DIFFERENT SYSTEMS", (2) "OVER 1000 VOLTS AC, 1500 VOLTS DC, NOMINAL", AND 2023 NEC 305.4 "CONDUCTORS OF DIFFERENT SYSTEMS". HIGH-VOLTAGE WIRING AND LOW-VOLTAGE WIRING SHALL NOT BE INSTALLED IN THE SAME WIREWAY, CONDUIT, DUCT, RACEWAY, HANDHOLE, OR JUNCTION BOX.
- SERVICE CONDUCTORS SHALL NOT BE INSTALLED IN THE SAME RACEWAY, CONDUIT, DUCT, OR HANDHOLE WITH FEEDER CIRCUITS, BRANCH CIRCUITS OR CONTROL CIRCUITS.
- COMMUNICATION CIRCUITS SHALL NOT BE INSTALLED IN THE SAME RACEWAY, CONDUIT, DUCT, OR HANDHOLE WITH POWER CIRCUITS.
- HOME RUN CABLES FOR A RESPECTIVE CIRCUIT SHALL BE INSTALLED IN THE SAME RACEWAY OR DUCT.
- COORDINATE DUCT INTERFACE TO MANHOLES AND HANDHOLES. FIELD CUT OPENINGS FOR CONDUITS AND DUCTS TO INTERFACE TO MANHOLES AND/OR HANDHOLES. CUT WALL OF RESPECTIVE HANDHOLE OR MANHOLE WITH A TOOL DESIGNED FOR MATERIAL TO BE CUT. SIZE HOLES FOR RESPECTIVE DUCTS, CONDUITS, AND TERMINATION FITTINGS AND SEAL AROUND PENETRATIONS. ALL CORING, INTERFACE, CUTTING, AND SEALING WILL BE CONSIDERED INCIDENTAL TO THE RESPECTIVE DUCT INSTALLATION AND/OR RESPECTIVE HANDHOLE/MANHOLE INSTALLATION. PROVIDE BUSHINGS OR BELLS AT CONDUIT TERMINATIONS IN ELECTRICAL HANDHOLES OR MANHOLES.
- ALL DISTURBED SURFACES SHALL BE RESTORED TO THEIR ORIGINAL CONDITION. COST IS INCIDENTAL TO TRENCH.
- ALL ELECTRICAL EQUIPMENT AND MATERIALS SHALL BE INSTALLED IN CONFORMANCE WITH NFPA 70 - NATIONAL ELECTRICAL CODE (NEC) MOST CURRENT ISSUE IN FORCE, THE RESPECTIVE EQUIPMENT MANUFACTURER'S DIRECTIONS AND ALL OTHER APPLICABLE LOCAL CODES, LAWS, ORDINANCES, AND REQUIREMENTS IN FORCE. ANY INSTALLATIONS WHICH VOID THE U.L. LISTING, INTERTEK TESTING SERVICES VERIFICATION/ETL LISTING (OR OTHER THIRD PARTY LISTING) AND/OR THE MANUFACTURER'S WARRANTY OF A DEVICE WILL NOT BE PERMITTED.
- CONTRACTOR SHALL COORDINATE WORK AND ANY POWER OUTAGES AND/OR SHUT DOWN OF SYSTEMS WITH THE RESPECTIVE FACILITY OWNER PERSONNEL AND THE AIRPORT MANAGER/DIRECTOR. ONCE SHUT DOWN, THE CIRCUITS SHALL BE LABELED AS SUCH TO PREVENT ACCIDENTAL ENERGIZING OF THE RESPECTIVE CIRCUITS. ALL PERSONNEL SHALL FOLLOW U.S. DEPARTMENT OF LABOR OCCUPATIONAL SAFETY & HEALTH ADMINISTRATION (OSHA) 29 CFR PART 1910 OCCUPATIONAL SAFETY & HEALTH STANDARDS FOR ELECTRICAL SAFETY AND LOCKOUT/TAGOUT PROCEDURES INCLUDING, BUT NOT LIMITED TO, 29 CFR SECTION 1910.147 THE CONTROL OF HAZARDOUS ENERGY (LOCKOUT/TAGOUT), WHERE THE FACILITY IS NOT EQUIPPED WITH LOCKOUT/TAGOUT EQUIPMENT THE RESPECTIVE PERSONNEL WILL BE RESPONSIBLE FOR PROVIDING THE APPROPRIATE LOCKOUT/TAGOUT EQUIPMENT. FAILURE TO SHUT DOWN AND LOCKOUT THE CIRCUIT(S) PRESENTS A DANGEROUS HAZARD FOR PERSONNEL WORKING ON THIS SYSTEM.
- THE LOCATION, SIZE AND TYPE OF MATERIAL OF EXISTING UNDERGROUND AND/OR ABOVEGROUND UTILITIES INDICATED ON THE PLANS IS NOT REPRESENTED AS BEING ACCURATE, SUFFICIENT OR COMPLETE. NEITHER THE OWNER NOR THE ENGINEER ASSUMES ANY RESPONSIBILITY WHATSOEVER IN RESPECT TO ACCURACY, COMPLETENESS, OR SUFFICIENCY OF THE INFORMATION. THERE IS NO GUARANTEE EITHER EXPRESSED OR IMPLIED, THAT THE LOCATIONS, SIZE AND TYPE OF MATERIAL OF EXISTING UNDERGROUND UTILITIES INDICATED ARE REPRESENTATIVE OF THOSE TO BE ENCOUNTERED IN THE CONSTRUCTION. IT SHALL BE THE CONTRACTOR'S RESPONSIBILITY TO DETERMINE THE ACTUAL LOCATION OF ALL SUCH FACILITIES, INCLUDING SERVICE CONNECTIONS TO UNDERGROUND UTILITIES. PRIOR TO CONSTRUCTION, THE CONTRACTOR SHALL NOTIFY THE UTILITY COMPANIES OF HIS OPERATIONAL PLANS AND SHALL OBTAIN FROM THE RESPECTIVE UTILITY COMPANIES DETAILED INFORMATION AND ASSISTANCE RELATIVE TO THE LOCATION OF THEIR FACILITIES AND THE WORKING SCHEDULE OF THE COMPANIES FOR REMOVAL OR ADJUSTMENT WHERE REQUIRED. IN THE EVENT AN UNEXPECTED UTILITY INTERFERENCE IS ENCOUNTERED DURING CONSTRUCTION, THE CONTRACTOR SHALL IMMEDIATELY NOTIFY THE UTILITY COMPANY OF JURISDICTION. THE OWNER'S REPRESENTATIVE AND/OR THE RESIDENT ENGINEER SHALL ALSO BE IMMEDIATELY NOTIFIED. ANY DAMAGE TO SUCH MAINS AND SERVICES SHALL BE RESTORED TO SERVICE AT ONCE AND PAID FOR BY THE CONTRACTOR AT NO ADDITIONAL COST TO THE CONTRACT. ALL UTILITY CABLES AND LINES SHALL BE LOCATED BY THE RESPECTIVE UTILITY. CONTACT JULIE (JOINT UTILITY LOCATION INFORMATION FOR EXCAVATORS) FOR UTILITY INFORMATION PHONE; 1-800-892-0123. CONTACT THE FAA (FEDERAL AVIATION ADMINISTRATION) FOR ASSISTANCE IN LOCATING FAA CABLES AND UTILITIES. ALSO CONTACT AIRPORT DIRECTOR/MANAGER AND AIRPORT PERSONNEL FOR ASSISTANCE IN LOCATING UNDERGROUND AIRPORT CABLES AND/OR UTILITIES. ALSO COORDINATE WORK WITH ALL ABOVEGROUND UTILITIES.
- ADJUSTMENTS TO DUCT BANK ROUTES MIGHT BE REQUIRED TO ACCOMMODATE EXISTING SITE CONDITIONS AND UNDERGROUND LINES AND UTILITIES. CONTRACTOR SHALL FIELD VERIFY EXISTING SITE CONDITIONS. CONTRACTOR SHALL COORDINATE DUCT ROUTE ADJUSTMENTS WITH THE RESIDENT PROJECT REPRESENTATIVE AND THE AIRPORT MANAGER.
- CONTRACTOR SHALL LOCATE AND MARK ALL EXISTING CABLES, LINES, OR UTILITIES WITHIN 10 FT OF PROPOSED EXCAVATING/TRENCHING AREA. ANY CABLES, LINES, AND UTILITIES FOUND INTERFERING WITH PROPOSED EXCAVATION OR CABLE/TRENCHING SHALL BE HAND DUG AND EXPOSED. ANY DAMAGED CABLES OR OTHER UTILITIES SHALL BE IMMEDIATELY REPAIRED TO THE SATISFACTION OF THE RESPECTIVE OWNER'S REPRESENTATIVE AT THE CONTRACTOR'S EXPENSE. THE RESIDENT ENGINEER/RESIDENT TECHNICIAN AND OWNER SHALL BE NOTIFIED IMMEDIATELY IF ANY CABLES OR OTHER UTILITIES ARE DAMAGED.
- PAYMENT FOR LOCATING AND MARKING UNDERGROUND UTILITIES AND CABLES WILL NOT BE PAID FOR SEPARATELY, BUT SHALL BE CONSIDERED INCIDENTAL TO THE RESPECTIVE DUCT INSTALLATION.
- THE CONTRACTOR WILL DETERMINE IF THERE IS A CONFLICT BETWEEN THE INSTALLATION OF THE PROPOSED ELECTRICAL DUCTS AND ANY EXISTING UTILITIES. THE CONTRACTOR WILL MAKE ALL NECESSARY ADJUSTMENTS IN DEPTH OF INSTALLATION TO AVOID ANY AND ALL PROPOSED UNDERGROUND IMPROVEMENTS
- CONDUITS FOR DIRECT BURIAL OR CONCRETE ENCASED DUCT BANK SHALL BE SCHEDULE 40 (MINIMUM) PVC CONDUIT, UL-LISTED, RATED FOR 90°C CABLE-CONFORMING TO NEMA STANDARD TC-2 AND UL 651, LISTED SUITABLE FOR UNDERGROUND USE EITHER DIRECT-BURIED OR ENCASED IN CONCRETE, OR SCHEDULE 40 (MINIMUM) HDPE CONDUIT, UL LISTED, CONFORMING TO NEMA STANDARD TC-7 AND UL 651B AND LISTED SUITABLE FOR UNDERGROUND USE; EITHER DIRECT BURY OR ENCASED IN CONCRETE. HEAVIER WALL CONDUITS SHALL BE FURNISHED FOR RESPECTIVE APPLICATIONS WHERE DETAILED HEREIN.
- CONDUITS FOR DIRECTIONAL BORING SHALL BE SCHEDULE 40 PVC CONDUIT OR SCHEDULE 80 PVC CONDUIT, UL-LISTED, RATED FOR 90°C CABLE-CONFORMING TO NEMA STANDARD TC-2 AND UL 651 AND SUITABLE FOR DIRECTIONAL BORING INSTALLATION, SCHEDULE 80 HDPE CONDUIT, UL-LISTED, CONFORMING TO NEMA STANDARD TC-7 AND UL 651B AND SUITABLE FOR DIRECTIONAL BORING INSTALLATION, OR WALL TYPE MINIMUM SDR 11 HDPE CONDUIT MANUFACTURED IN ACCORDANCE WITH ASTM D-3350 (SPECIFICATION OF POLYETHYLENE PLASTICS PIPE AND FITTINGS MATERIALS) AND ASTM F2160 (STANDARD SPECIFICATION FOR SOLID WALL, HIGH-DENSITY POLYETHYLENE CONDUIT BASED ON CONTROLLED OUTSIDE DIAMETER), AND SUITABLE FOR DIRECTIONAL BORING INSTALLATION. PER NEC 300.5 (K), RACEWAYS INSTALLED USING DIRECTIONAL BORING EQUIPMENT SHALL BE APPROVED FOR THE PURPOSE.
- UNDERGROUND DUCTS INSTALLED BY DIRECTIONAL-BORING METHOD SHALL BE INSTALLED IN A MANNER THAT WILL NOT DAMAGE ANY EXISTING UNDERGROUND UTILITIES, AND SHALL NOT DISTURB OR DAMAGE THE RESPECTIVE PAVEMENT OR ROADWAY SURFACE. DUCTS SHALL BE DIRECTIONAL-BORED AT THE LOCATIONS SHOWN ON THE CONSTRUCTION PLANS. THE DUCTS WILL BE BORED AT A MINIMUM DEPTH OF 42 IN. BELOW THE RESPECTIVE PAVEMENT IT IS BEING BORED UNDER.
- A PULL WIRE SHALL BE INSTALLED IN EACH CONDUIT OR DUCT TO BE LEFT VACANT. PROVIDE CONDUIT CAPS/PLUGS FOR SPARE DUCTS.
- CONTRACTOR SHALL COORDINATE DUCT MARKING WITH AIRPORT.
- ALL POWER AND CONTROL CABLES IN HANDHOLES, MANHOLES, AND JUNCTION BOXES SHALL BE TAGGED TO IDENTIFY THE RESPECTIVE CABLE. A MINIMUM OF TWO TAGS SHALL BE PROVIDED ON EACH CABLE IN A MANHOLE; ONE AT THE CABLE ENTRANCE AND ONE AT THE CABLE EXIT. CABLE TAGS SHALL BE STAMPED BRASS TAGS OR OTHER WEATHERPROOF/WATERPROOF CORROSION RESISTANT MATERIAL.

100% SUBMITTAL

APR 22, 2026, 2:12 PM GROVE02504
1:22 JOBS\22A0026_02\CAD\AIRPORT\SHEETE-504-DETL.DWG



Kevin N. Lightfoot

DATE SIGNED: 04/17/2026 LICENSE EXPIRES: 11/30/2027

INSTALL AIRPORT PERIMETER FENCING, PHASE 1

IDA NO.: C56-5204
CONTRACT NO.: BU001

NO.	DATE	DESCRIPTION		
		DES	DWN	REV

ISSUE: APRIL 17, 2026
PROJECT NO: 22A0026.02
CAD FILE: E-504-DETL.DWG
DESIGN BY: KNL 03/10/2026
DRAWN BY: MRG 03/10/2026
REVIEWED BY: KNL 03/13/2026

SHEET TITLE

CABLE AND DUCT MARKER DETAILS

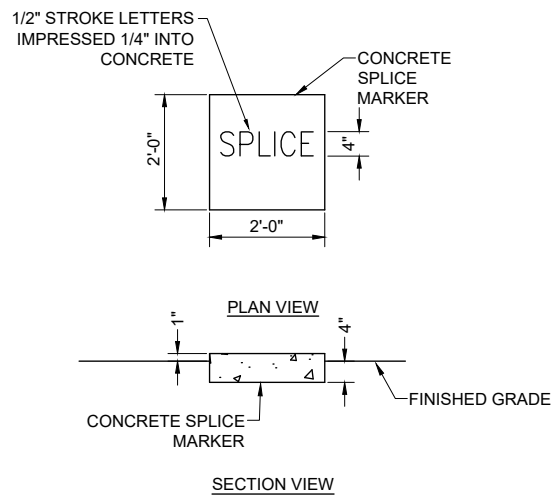

TURF SPLICE MARKERS
"NOT TO SCALE"

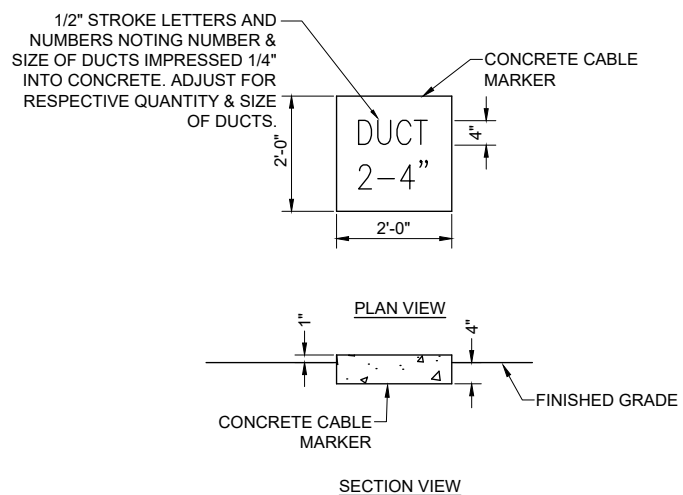

TURF DUCT MARKERS
"NOT TO SCALE"

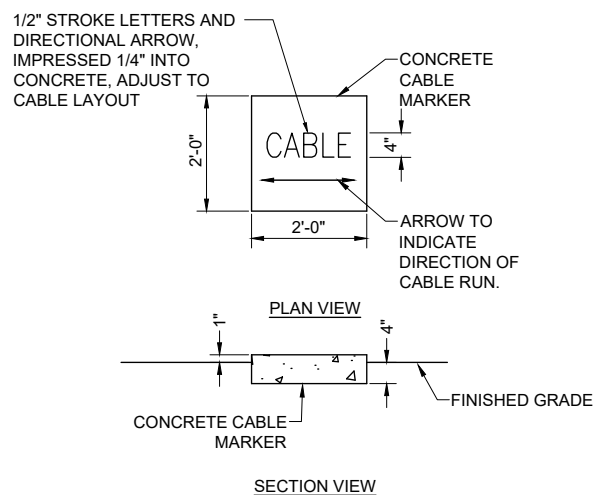

TURF CABLE MARKERS
"NOT TO SCALE"

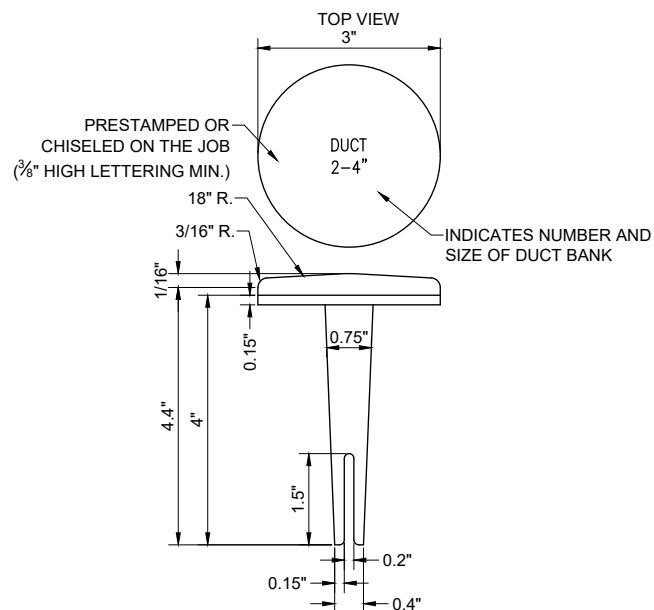

BITUMINOUS PAVEMENT DUCT MARKERS
"NOT TO SCALE"

NOTE:

- TOP OF MARKER SHALL BE FLUSH WITH FINISHED PAVEMENT SURFACE. MARKER MAY BE INSTALLED IN A DRILLED HOLE AND SECURED WITH EPOXY GLUE
- BRASS DUCT MARKERS ARE AVAILABLE FROM BERNTSEN INTERNATIONAL INC., P.O. BOX 8670, MADISON, WI. 53708-8670, PHONE: 1-877-959-8556, SURV-KAP, 3225 E. 47TH ST., TUCSON, AZ 85713, PHONE: (502)-622-6011, OR OTHER EQUIVALENT MANUFACTURERS.

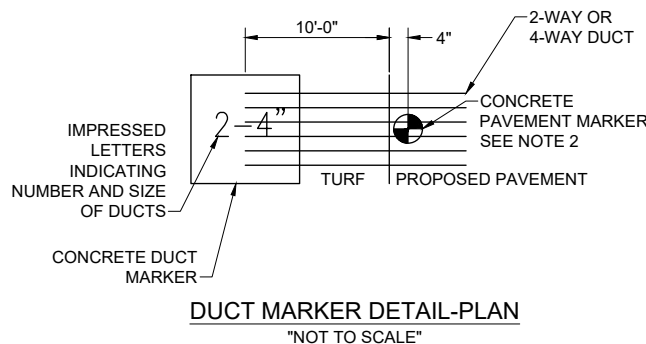

DUCT MARKER DETAIL-PLAN
"NOT TO SCALE"

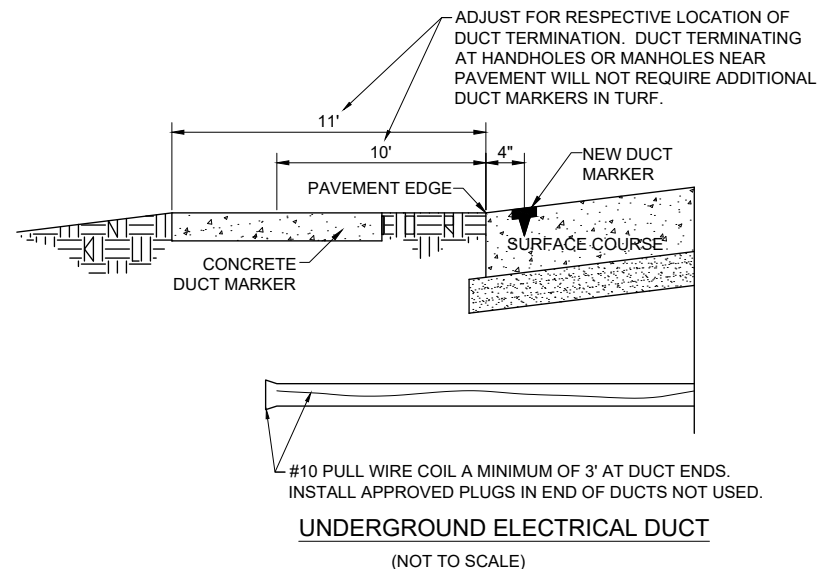

UNDERGROUND ELECTRICAL DUCT
(NOT TO SCALE)

CABLE & DUCT MARKER NOTES:

- THE COST OF ALL TURF AND PAVEMENT DUCT MARKERS SHALL BE INCIDENTAL TO THE DUCT. THE COST OF ALL CABLE MARKERS SHALL BE INCIDENTAL TO THE CABLE.
- BITUMINOUS PAVEMENT DUCT MARKER AND CONCRETE DUCT MARKER TO BE PROVIDED AT EACH END OF EACH DUCT AS SHOWN ON THE LOCATION PLAN. FOR CONCRETE PAVEMENT, THE LETTER "D" SHALL BE IMPRESSED IN THE PAVEMENT INSTEAD OF THE MARKER. THE LETTER SHALL BE INFORMED AS DESCRIBED IN NOTE 4.
- UNDERGROUND CABLE RUNS MUST BE IDENTIFIED BY CABLE MARKERS AT 200 FEET (61 M) MAXIMUM SPACING WITH AN ADDITIONAL MARKER AT EACH CHANGE OF DIRECTION OF THE CABLE RUN. CABLE MARKERS MUST BE INSTALLED ABOVE THE CABLE. CABLE MARKERS ARE NOT REQUIRED FOR CABLE RUNS BETWEEN RUNWAY/TAXIWAY EDGE LIGHTS.
- CONCRETE CABLE MARKERS AND DUCT MARKERS SHALL HAVE LETTERS 4" HIGH, 3" WIDE WITH WIDTH OF STROKE 1/2" AND 1/4" DEEP. ALL LETTERS, NUMBERS AND ARROWS TO BE IMPRESSED.
- EMPLOY THE FOLLOWING METHODS WHERE ADDITIONAL SPACE TO FIT THE LEGEND IS REQUIRED:
 - REDUCE LETTER SIZE TO 3" HIGH, 2" WIDE.
 - INCREASE THE MARKER SIZE TO 30" X 30".
 - PROVIDE ADDITIONAL MARKERS PLACED SIDE BY SIDE
- TURF DUCT MARKERS ARE NOT REQUIRED AT PAVEMENT CROSSINGS WHERE DUCTS TERMINATE IN HANDHOLES, OR JUNCTION STRUCTURES.
- LOCATION OF ALL DIRECT EARTH BURIAL UNDERGROUND CABLE SPLICE/CONNECTIONS, EXCEPT THOSE AT ISOLATION TRANSFORMERS, MUST BE IDENTIFIED BY SPLICE MARKERS. SPLICE MARKERS MUST BE PLACED ABOVE THE SPLICE/CONNECTIONS. DIRECT EARTH BURIAL UNDERGROUND CABLE SPLICES SHALL BE AVOIDED WHERE POSSIBLE. CABLE SPLICES SHALL BE LOCATED IN SPLICE CANS, LIGHT BASES, HANDHOLES, MANHOLES, OR OTHER JUNCTION STRUCTURES UNLESS OTHERWISE APPROVED BY THE PROJECT ENGINEER OF RECORD.
- THE CABLE AND SPLICE MARKERS MUST IDENTIFY THE CIRCUITS TO WHICH THE CABLES BELONG. FOR EXAMPLE: TWY A, TWY B.
- LOCATIONS OF ENDS OF ALL UNDERGROUND DUCTS MUST BE IDENTIFIED BY DUCT MARKERS.
- THE ABOVE NOTES AND DETAILS ARE BASED ON DEPT. OF TRANSPORTATION FAA GREAT LAKES REGION "STANDARD DETAILS FOR UNDERGROUND CABLE INSTALLATION" SUBMITTED BY AL GRIGAITIS, DATE 2/11/1987 AND HAVE BEEN UPDATED BY KEVIN LIGHTFOOT TO ACCOMMODATE CODE CHANGES, FAA ADVISORY CIRCULAR CHANGES, AND OTHER RESPECTIVE APPLICATIONS.

100% SUBMITTAL



Kevin N. Lightfoot

DATE SIGNED: 04/17/2026 LICENSE EXPIRES: 11/30/2027

INSTALL AIRPORT PERIMETER FENCING, PHASE 1

IDA NO.: C56-5204
CONTRACT NO.: BU001

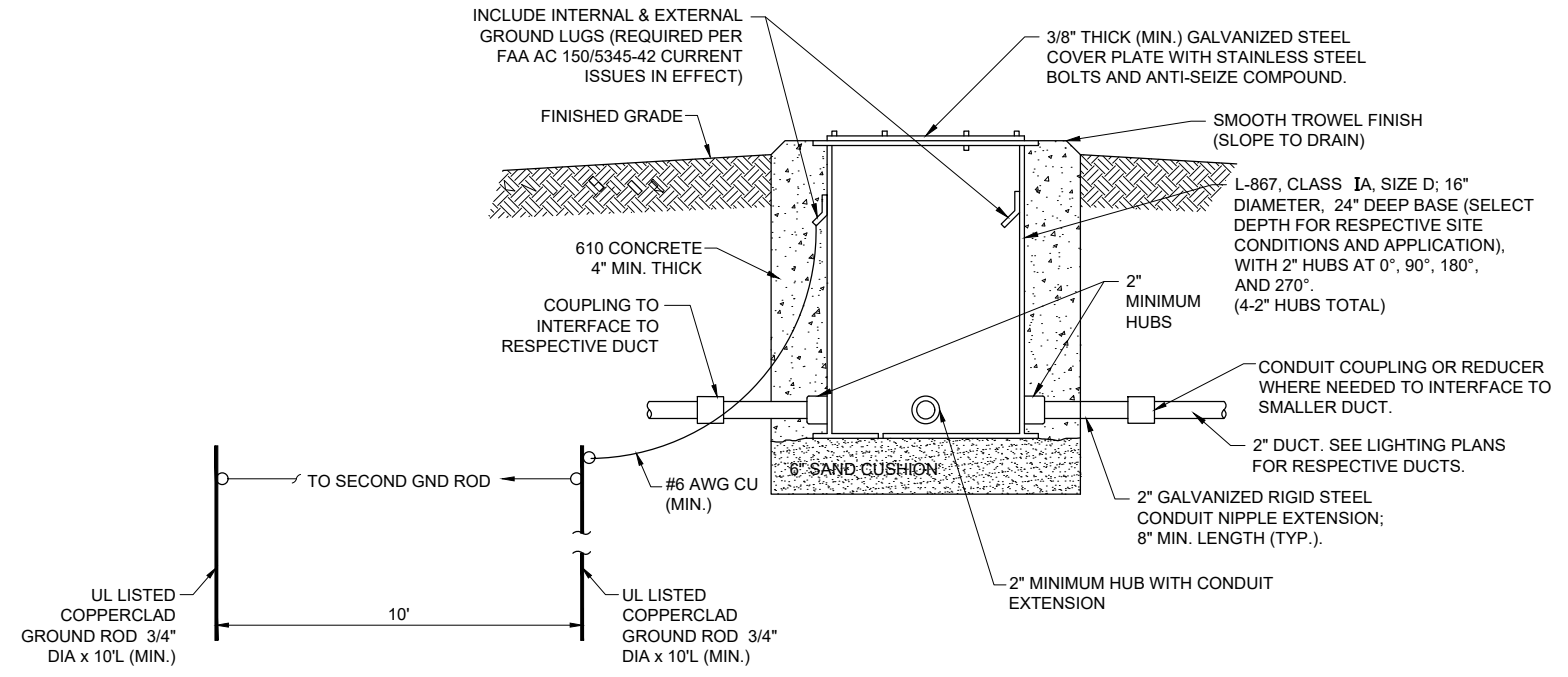

SPLICE CAN/JUNCTION CAN DETAIL
"NOT TO SCALE"

NOTES FOR SPLICE CAN/JUNCTION CAN DETAIL:

- SPLICE CANS SHALL CONFORM TO THE REQUIREMENTS OF FAA AC 150/5345-42 (CURRENT ISSUES IN EFFECT), FOR TYPE L-867, CLASS IA, SIZE D, (16 IN. NOMINAL DIAMETER), AND 24 IN. DEEP AND/OR AS DETAILED ON THE PLANS. EACH SPLICE CAN SHALL INCLUDE INTERNAL AND EXTERNAL GROUND LUGS TO ACCOMMODATE THE RESPECTIVE APPLICATIONS. SPLICE CANS AND/OR JUNCTION CANS SHALL HAVE GALVANIZED STEEL COVERS, 3/8-INCH THICK (MINIMUM), WITH STAINLESS STEEL BOLTS.
- FOR THE PURPOSE OF ENHANCING SAFETY, EACH BASE MUST HAVE INSTALLED, BY THE MANUFACTURER, AN INTERNAL AND EXTERNAL GROUND STRAP THAT IS AVAILABLE FOR THE PURPOSE OF ATTACHING A GROUND LUG THAT IS CONNECTED TO AN EARTH GROUND OR A SAFETY GROUND CONDUCTOR INSTALLED WITH THE RESPECTIVE CIRCUIT. FOR AIRPORT PROJECTS RECEIVING FEDERAL FUNDS THIS REQUIREMENT IS MANDATORY PER FAA AC 150/5345-42 (CURRENT ISSUES IN EFFECT).
- APPLY AN OXIDE-INHIBITING, ANTI-SEIZING COMPOUND TO ALL SCREWS, NUTS, AND ALL PLACES WHERE METAL COMES INTO CONTACT WITH METAL.
- THE CONCRETE USED IN THE CONSTRUCTION OF THE BASES FOR THE AIRFIELD LIGHTING CANS SHALL BE IN ACCORDANCE WITH ITEM 610 STRUCTURAL PORTLAND CEMENT CONCRETE.

NO.	DATE	DESCRIPTION		
		DES	DWN	REV

ISSUE: APRIL 17, 2026
PROJECT NO: 22A0026.02
CAD FILE: E-504-DETL.DWG
DESIGN BY: KNL 03/10/2026
DRAWN BY: MRG 03/10/2026
REVIEWED BY: KNL 03/13/2026

SHEET TITLE

SPLICE CAN DETAILS



Kevin N. Lightfoot

DATE SIGNED: 04/17/2026 LICENSE EXPIRES: 11/30/2027

INSTALL AIRPORT PERIMETER FENCING, PHASE 1

IDA NO.: C56-5204
CONTRACT NO.: BU001

NO.	DATE	DESCRIPTION		
		DES	DWN	REV

ISSUE: APRIL 17, 2026
PROJECT NO: 22A0026.02
CAD FILE: E-505-DETL.DWG
DESIGN BY: KNL 03/10/2026
DRAWN BY: MRG 09/17/2025
REVIEWED BY: KNL 03/13/2026

SHEET TITLE

GROUNDING DETAILS
- SHEET 1

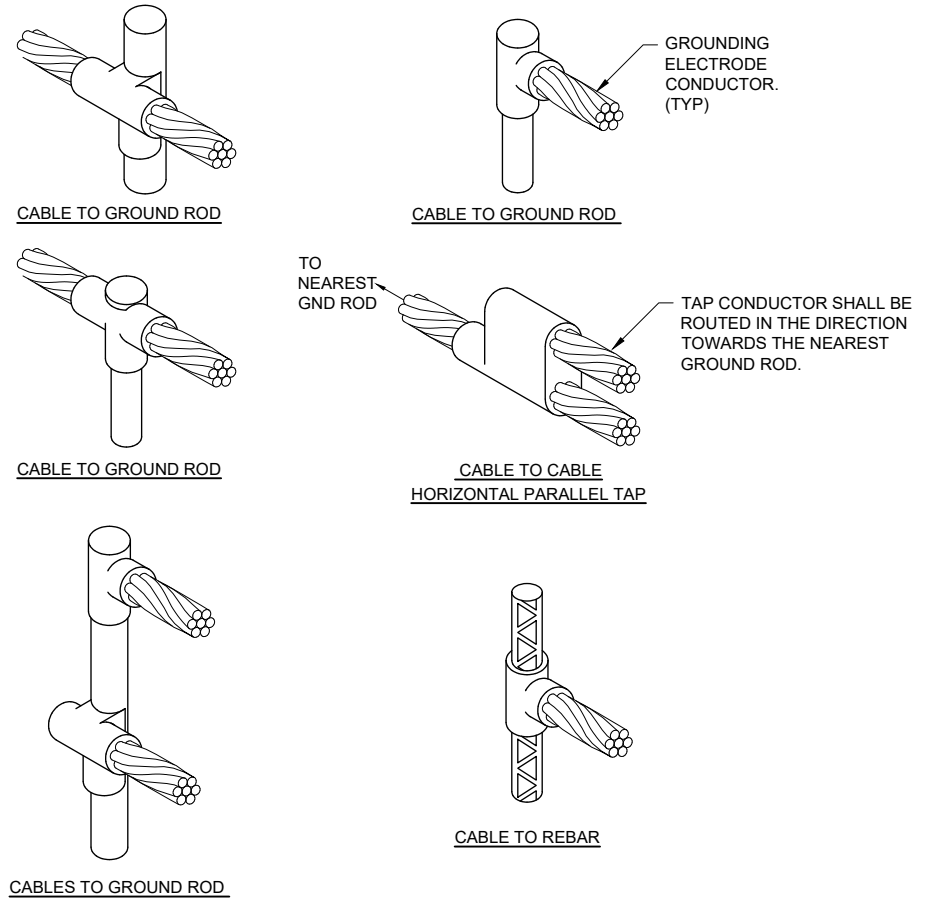

DETAIL NOTES

- KNOWLEDGEABLE AND QUALIFIED PERSONNEL SHALL PERFORM EXOTHERMIC WELD CONNECTIONS TO ENSURE GOOD, SAFE, & RELIABLE CONNECTIONS. ALL BELOW GRADE CONNECTIONS TO GROUND RODS & GROUND RING CONDUCTORS SHALL BE EXOTHERMIC WELD TYPE CONNECTIONS UNLESS OTHERWISE APPROVED BY THE PROJECT ENGINEER OF RECORD: KEVIN LIGHTFOOT. EXOTHERMIC WELDS SHALL BE CADWELD AS MANUFACTURED BY PENTAIR ERICO PRODUCTS, ULTRAWELD AS MANUFACTURED BY HARGER LIGHTNING PROTECTION & GROUNDING EQUIPMENT, OR THERMOWELD AS MANUFACTURED BY CONTINENTAL INDUSTRIES OR APPROVED EQUAL. VERIFY PROPER SIZES, MOLDS, TYPES, AND REQUIREMENTS FOR THE RESPECTIVE APPLICATION WITH THE MANUFACTURER, AND INSTALL PER THEIR DIRECTIONS.
- INTERIOR APPLICATIONS MIGHT NEED SMOKELESS EXOTHERMIC WELD WHERE ELECTRONIC EQUIPMENT IS LOCATED WITHIN THE RESPECTIVE WORK AREA.
- ALL APPLICATIONS TO GALVANIZED STEEL OR PAINTED STEEL, SHALL REMOVE GALVANIZING AND/OR PAINT & CLEAN THE SURFACE TO EXPOSE BARE STEEL BEFORE MAKING EXOTHERMIC WELD CONNECTION.
- THE EXOTHERMIC WELD DETAILS SHOWN ARE FOR A FEW COMMON APPLICATIONS. CONTACT THE RESPECTIVE EXOTHERMIC WELD MANUFACTURER FOR DETAILS AND INFORMATION ON OTHER APPLICATIONS.
- FOR APPLICATIONS USING STAINLESS STEEL GROUND RODS CONTACT THE EXOTHERMIC WELD MANUFACTURER TO DETERMINE AND CONFIRM APPROPRIATE SIZE MOLDS AND MATERIALS FOR THE RESPECTIVE APPLICATION. PLEASE BE AWARE THAT AN EXOTHERMIC WELD KIT SUITABLE FOR A 3/4-INCH DIA x 10-FEET LONG COPPERCLAD-STEEL GROUND ROD WILL NOT BE SUITABLE FOR A 3/4-INCH DIA x 10-FEET LONG STAINLESS STEEL GROUND ROD. 3/4-INCH NOMINAL DIAMETER COPPERCLAD-STEEL GROUND RODS TYPICALLY HAVE A SMALLER ACTUAL DIAMETER THAN 3/4-INCH NOMINAL DIAMETER STAINLESS STEEL GROUND RODS AND THIS WILL AFFECT EXOTHERMIC WELD TYPE CONNECTIONS.

EXOTHERMIC WELD DETAILS

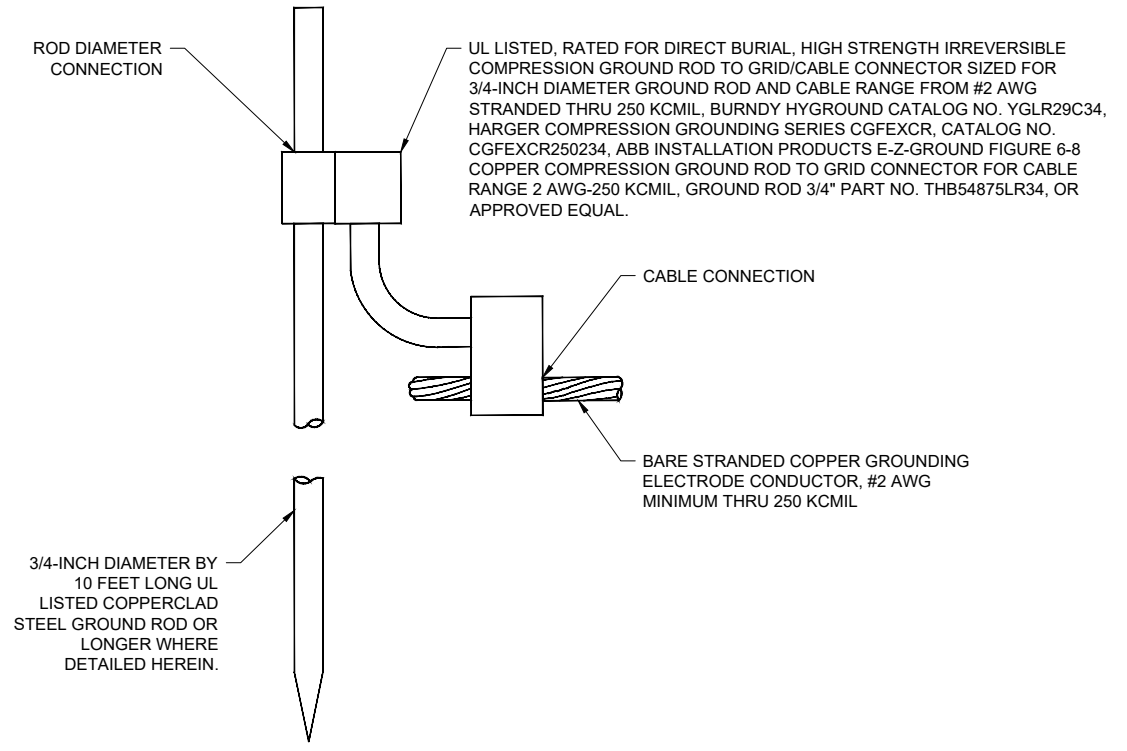

NOTES:

- THE GROUND ROD COMPRESSION CONNECTOR DETAIL ABOVE APPLIES TO #2 AWG MINIMUM COPPER GROUNDING ELECTRODE CONDUCTORS.
- THE EARTH GROUND RESISTANCE FOR EQUIPMENT SHALL BE ACCORDING TO THE APPLICABLE CODE REQUIREMENTS AND IN NO CASE MORE THAN 25 OHMS FOR AIRFIELD LIGHTING AND NO MORE THAN 10 OHMS FOR THE AIRPORT ELECTRICAL VAULT UNLESS OTHERWISE PERMITTED BY THE APPLICABLE CODES. TESTS SHALL BE MADE TO ESTABLISH THAT THE PROPER VALUE HAS BEEN OBTAINED. WHERE REQUIRED MAXIMUM GROUND RESISTANCE LEVELS CANNOT BE ACHIEVED AFTER TESTING NOTIFY THE PROJECT ENGINEER OF RECORD; KEVIN LIGHTFOOT FOR FURTHER DIRECTIONS.
- BEFORE CRIMPING, BOTH CONNECTOR ELEMENTS CAN BE TURNED ON ROD DIAMETER 'D' TO ANY DESIRED POSITION.
- CONFIRM CRIMPING TOOLS WITH RESPECTIVE CONNECTOR MANUFACTURER AND FOLLOW THEIR DIRECTIONS.

GROUND ROD COMPRESSION CONNECTOR DETAIL



Kevin N. Lightfoot

DATE SIGNED: 04/17/2026 LICENSE EXPIRES: 11/30/2027

INSTALL AIRPORT PERIMETER FENCING, PHASE 1

IDA NO.: C56-5204
CONTRACT NO.: BU001

NO.	DATE	DESCRIPTION		
		DES	DWN	REV

ISSUE: APRIL 17, 2026
PROJECT NO: 22A0026.02
CAD FILE: E-505-DETL.DWG
DESIGN BY: KNL 03/10/2026
DRAWN BY: MRG 03/10/2026
REVIEWED BY: KNL 03/13/2026

SHEET TITLE

GROUNDING DETAILS - SHEET 3

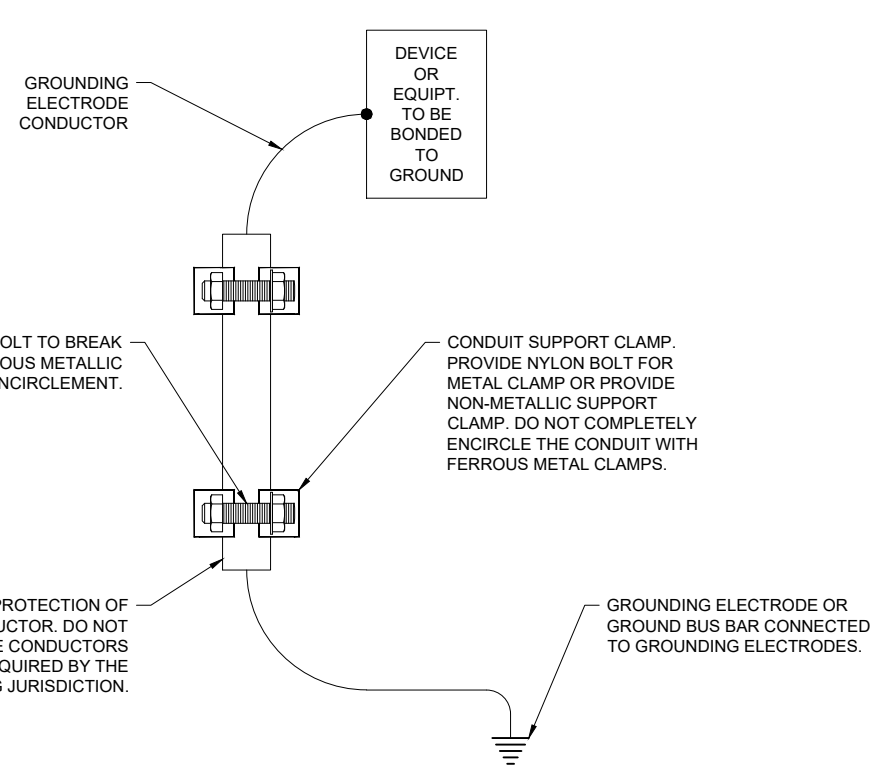

GROUNDING ELECTRODE CONDUCTOR INSTALLED IN SCHED 80 PVC CONDUIT

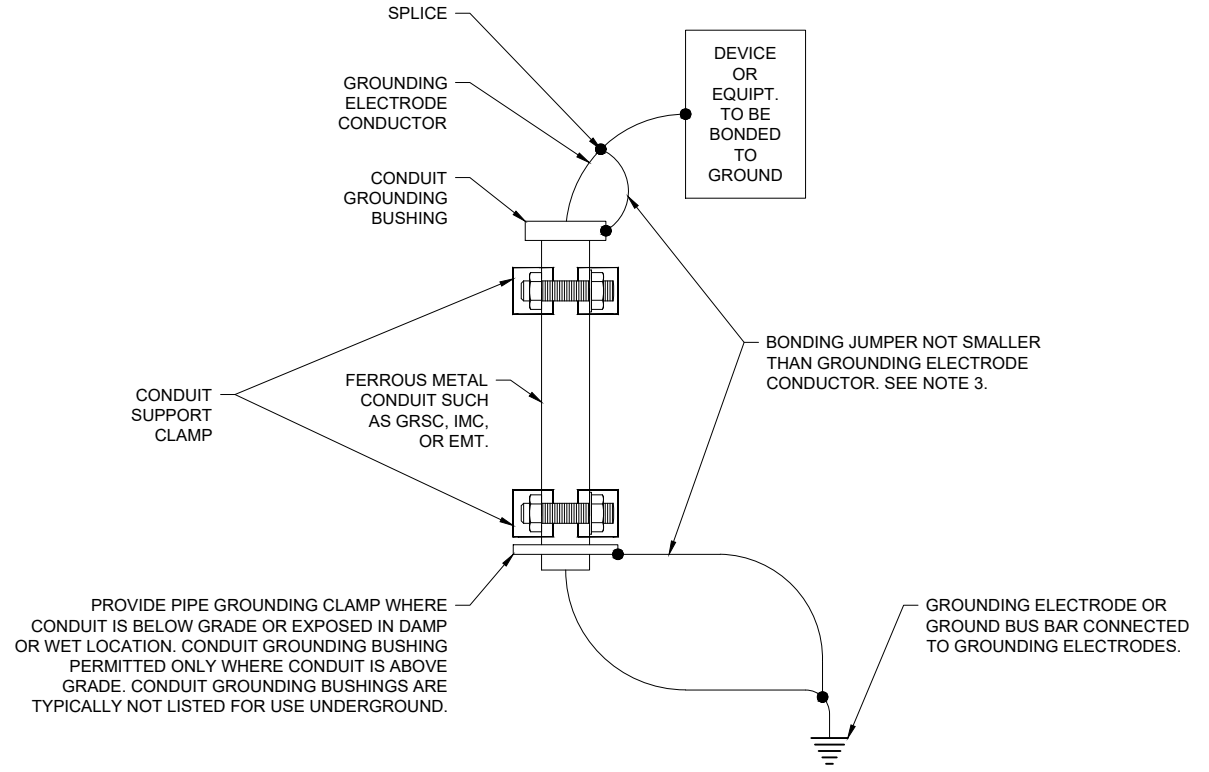

GROUNDING ELECTRODE CONDUCTOR INSTALLED IN FERROUS METAL CONDUIT

NOTES

- EFFECTIVE WITH 2020 NEC ARTICLE 250.64 "GROUNDING ELECTRODE CONDUCTOR INSTALLATION", WHERE A GROUNDING ELECTRODE CONDUCTOR #6 AWG OR LARGER IS EXPOSED TO PHYSICAL DAMAGE IT SHALL BE PROTECTED IN RIGID METAL CONDUIT (RMC), INTERMEDIATE METAL CONDUIT (IMC), SCHEDULE 80 RIGID POLYVINYL CHLORIDE CONDUIT (PVC), REINFORCED THERMOSETTING RESIN CONDUIT TYPE XW (RTRC-XW), ELECTRICAL METALLIC TUBING (EMT), OR CABLE ARMOR. SCHED 40 PVC CONDUIT IS NO LONGER ADEQUATE. AVOID METAL CONDUIT UNLESS REQUIRED BY THE AUTHORITY HAVING JURISDICTION. SEE DETAILS FOR ADDITIONAL BONDING REQUIREMENTS WHERE A GROUNDING ELECTRODE CONDUCTOR IS INSTALLED IN METAL CONDUIT.
- NOTE THAT INDIVIDUAL GROUNDING ELECTRODE CONDUCTORS SHALL NOT BE INSTALLED IN METAL CONDUIT UNLESS REQUIRED BY THE AUTHORITY HAVING JURISDICTION. INSTALL GROUNDING ELECTRODE CONDUCTORS IN SCHED 80 PVC CONDUIT AS REQUIRED IN FOUNDATIONS, FOR PROTECTION, WHERE ENTERING ENCLOSURES, ETC. WHERE PLASTIC CONDUIT IS USED FOR INDIVIDUAL GROUND WIRES, DO NOT COMPLETELY ENCIRCLE THE CONDUIT WITH FERROUS AND/OR MAGNETIC MATERIALS. WHERE METAL CLAMPS ARE INSTALLED USE NYLON BOLTS, NUTS, WASHERS, & SPACERS TO INTERRUPT A COMPLETE METALLIC PATH FROM ENCIRCLING THE CONDUIT. THIS IS REQUIRED TO AVOID GIRDLING OF GROUND CONDUCTORS. GIRDLING OF A GROUND CONDUCTOR IS THE RESULT OF PLACING THE CONDUCTOR IN A RING OF MAGNETIC MATERIAL. THIS RING COULD BE A METALLIC CONDUIT, U-BOLT OR STRUT SUPPORT PIPE CLAMP, OR OTHER SUPPORT HARDWARE. THE RESULT OF GIRDLING GROUND CONDUCTORS SIGNIFICANTLY INCREASES THE INDUCTIVE IMPEDANCE OF THE GROUND CONDUCTOR. INDUCTIVE AND CAPACITIVE IMPEDANCE IS A TYPE OF RESISTANCE THAT OPPOSES THE FLOW OF ALTERNATING CURRENT. ANY INCREASE IN THE IMPEDANCE OF A GROUND CONDUCTOR REDUCES ITS ABILITY TO EFFECTIVELY MITIGATE RADIO FREQUENCY NOISE IN THE GROUND SYSTEM. THE CONDITION WHERE A GROUND CONDUCTOR IS GIRDLED DURING A LIGHTNING STRIKE RESULTS IN PHENOMENA KNOWN AS SURGE IMPEDANCE LOADING. SURGE IMPEDANCE LOADING IS A RESULT OF VOLTAGE AND CURRENT REACHING 500,000 VOLTS AND 10,000 AMPS FOR A SHORT DURATION. GIRDLING FURTHER INCREASES THE IMPEDANCE AT LIGHTNING FREQUENCIES OF 100 KILOHERTZ TO 100 MEGAHERTZ. AT THESE POWER AND FREQUENCY LEVELS ANY INCREASE IN THE IMPEDANCE OF THE GROUND CONDUCTOR MUST BE CONTROLLED. DURING LIGHTNING DISCHARGE CONDITIONS A LOW INDUCTIVE IMPEDANCE PATH IS MORE IMPORTANT THAN A LOW DC RESISTANCE PATH.
- DIRECT CONNECTIONS BETWEEN DEVICE OR EQUIPMENT TO BE BONDED AND THE GROUNDING ELECTRODE SYSTEM SHALL BE PROVIDED. AVOID SPLICING OF GROUNDING ELECTRODE CONDUCTORS.

NOTES

- 2020/2023 NEC ARTICLE 250.64 "GROUNDING ELECTRODE CONDUCTOR INSTALLATION", PART (E) "RACEWAYS AND ENCLOSURES FOR GROUNDING ELECTRODE CONDUCTORS", PARAGRAPH 1 "GENERAL" NOTES THE FOLLOW: "FERROUS METAL RACEWAYS, ENCLOSURES, AND CABLE ARMOR FOR GROUNDING ELECTRODE CONDUCTORS SHALL BE ELECTRICALLY CONTINUOUS FROM THE POINT OF ATTACHMENT TO CABINETS OR EQUIPMENT TO THE GROUNDING ELECTRODE AND SHALL BE SECURELY FASTENED TO THE GROUND CLAMP OR FITTING. FERROUS METAL RACEWAYS, ENCLOSURES, AND CABLE ARMOR SHALL BE BONDED AT EACH END OF THE RACEWAY OR ENCLOSURE TO THE GROUNDING ELECTRODE OR GROUNDING ELECTRODE CONDUCTOR TO CREATE AN ELECTRICALLY PARALLEL PATH. NONFERROUS METAL RACEWAYS, ENCLOSURES, AND CABLE ARMOR SHALL NOT BE REQUIRED TO BE ELECTRICALLY CONTINUOUS."
- AVOID INSTALLING GROUNDING ELECTRODE CONDUCTORS IN FERROUS METAL CONDUIT UNLESS REQUIRED BY THE AUTHORITY HAVING JURISDICTION OR RESPECTIVE CODES IN FORCE. FOR EXAMPLE: THE CITY OF CHICAGO ELECTRICAL CODE HAS HISTORICALLY PROHIBITED THE USE OF PVC CONDUIT INSIDE BUILDINGS AND THEREFORE GROUNDING ELECTRODE CONDUCTORS ARE OFTEN REQUIRED TO BE IN METAL CONDUIT.
- IF LOCAL CODES DICTATE THAT INDIVIDUAL GROUNDING CONDUCTORS MUST BE RUN IN METAL CONDUIT OR RACEWAY, THEN THE CONDUIT OR RACEWAY MUST BE BONDED AT EACH END OF THE RUN WITH A BONDING JUMPER SIZED EQUAL TO THE INDIVIDUAL GROUNDING CONDUCTOR OR AS REQUIRED BY 2023 NEC 250-102 AND/OR 2023 NEC 250.64(E). NOTE THIS DOES NOT APPLY TO AC EQUIPMENT GROUNDING CONDUCTORS RUN WITH AC CIRCUITS. CONFIRM REQUIREMENTS WITH AUTHORITY HAVING JURISDICTION.

100% SUBMITTAL

APR 22, 2026 2:08 PM GROV02504 1:22 JOBS\22A0026_02\CAD\AIRPORT\SHHEETE-505-DETL.DWG

GROUNDING NOTES

THE CONTRACTOR SHALL FURNISH AND INSTALL ALL GROUNDING SHOWN ON THE RESPECTIVE CONTRACT DOCUMENTS AND AS REQUIRED BY THE LATEST NFPA 70 - NATIONAL ELECTRICAL CODE (NEC) IN FORCE, OTHER APPLICABLE CODES, AND IN ACCORDANCE WITH THE RESPECTIVE EQUIPMENT MANUFACTURER'S RECOMMENDATIONS, INSTRUCTIONS, AND REQUIREMENTS FOR THE PRIORITY OF PROTECTION OF PERSONNEL AND ADDITIONALLY FOR THE PROTECTION OF EQUIPMENT. ALL PERSONNEL ARE RECOMMENDED TO ALSO COMPLY WITH NFPA 70E STANDARD FOR ELECTRICAL SAFETY IN THE WORKPLACE. THE RELIABILITY OF THE GROUNDING SYSTEM IS DEPENDENT ON CAREFUL, PROPER INSTALLATION, AND CHOICE OF MATERIALS. IMPROPER PREPARATION OF SURFACES TO BE JOINED TO MAKE AN ELECTRICAL PATH, LOOSE JOINTS, OR CORROSION CAN INTRODUCE IMPEDANCE THAT WILL SERIOUSLY IMPAIR THE ABILITY OF THE GROUND PATH TO PROTECT PERSONNEL AND EQUIPMENT AND TO ABSORB TRANSIENTS THAT CAN CAUSE NOISE IN COMMUNICATIONS CIRCUITS. THE FOLLOWING FUNCTIONS ARE PARTICULARLY IMPORTANT TO ENSURE A RELIABLE GROUND SYSTEM:

- FURNISH AND INSTALL GROUND RODS AS DETAILED HEREIN. GROUND RODS FOR ELECTRICAL INSTALLATIONS SHALL BE MINIMUM 3/4-IN. DIAMETER BY 10-FT LONG, UL-LISTED, COPPER CLAD WITH 10-MIL MINIMUM COPPER COATING. GROUND RODS FOR FENCE GROUNDING SHALL BE MINIMUM 5/8-IN. DIAMETER BY 8-FT. LONG, UL LISTED, COPPER CLAD WITH 10-MIL MINIMUM COPPER COATING. GROUND RODS SHALL BE SPACED OR AS DETAILED ON THE RESPECTIVE PLANS, AND IN NO CASE SPACED LESS THAN ONE ROD LENGTH APART. ALL CONNECTIONS TO GROUND RODS, GROUND FIELDS, AND/OR THE GROUND RING SHALL BE MADE WITH EXOTHERMIC WELD TYPE CONNECTORS, CADWELD BY PENTAIR ERICO PRODUCTS, INC., THERMOWELD BY CONTINENTAL INDUSTRIES, ULTRAWELD BY HARGER, OR APPROVED EQUAL. EXOTHERMIC WELD CONNECTIONS SHALL BE INSTALLED IN CONFORMANCE WITH THE RESPECTIVE MANUFACTURER'S DIRECTIONS USING MOLDS AS REQUIRED FOR EACH RESPECTIVE APPLICATION. BOLTED CONNECTIONS WILL NOT BE PERMITTED AT GROUND RODS OR AT BURIED GROUNDING ELECTRODE CONDUCTORS.
- CONTRACTOR SHALL TEST EACH MADE ELECTRODE GROUND ROD/GROUND FIELD/GROUND RING WITH AN INSTRUMENT SPECIFICALLY DESIGNED FOR TESTING GROUND FIELD SYSTEMS. COPIES OF GROUND ROD TEST RESULTS SHALL BE FURNISHED TO THE RESIDENT ENGINEER/TECHNICIAN AND THE PROJECT ENGINEER OF RECORD.
- ALL PRODUCTS ASSOCIATED WITH THE GROUNDING SYSTEM SHALL BE UL-LISTED AND LABELED.
- ALL BOLTED OR MECHANICAL CONNECTIONS SHALL BE COATED WITH A CORROSION PREVENTATIVE COMPOUND BEFORE JOINING, SANCHEM INC. "NO-OX-ID "A-SPECIAL" COMPOUND, BURNDY PENETROX E, OR APPROVED EQUAL.
- METALLIC SURFACES TO BE JOINED SHALL BE PREPARED BY THE REMOVAL OF ALL NON-CONDUCTIVE MATERIAL, PER 2020 NATIONAL ELECTRICAL CODE ARTICLE 250-12. ALL COPPER BUS BARS MUST BE CLEANED PRIOR TO MAKING CONNECTIONS TO REMOVE SURFACE OXIDATION.
- METALLIC RACEWAY FITTINGS SHALL BE MADE UP TIGHT TO PROVIDE A PERMANENT LOW IMPEDANCE PATH FOR ALL CIRCUITS. METAL CONDUIT TERMINATIONS IN ENCLOSURES SHALL BE BONDED TO THE ENCLOSURE WITH UL-LISTED FITTINGS SUITABLE FOR GROUNDING. PROVIDE GROUNDING BUSHINGS WITH BONDING JUMPERS FOR ALL METAL CONDUITS ENTERING SERVICE EQUIPMENT (METER BASE, CT CABINET, MAIN SERVICE BREAKER ENCLOSURE, ETC.). PROVIDE GROUNDING BUSHINGS WITH BONDING JUMPERS FOR ALL METAL CONDUITS ENTERING AN ENCLOSURE THROUGH CONCENTRIC OR ECCENTRIC KNOCKOUTS THAT ARE PUNCHED OR OTHERWISE FORMED SO AS TO IMPAIR THE ELECTRICAL CONNECTION TO GROUND. STANDARD LOCKNUTS OR BUSHINGS SHALL NOT BE THE SOLE MEANS FOR BONDING WHERE A CONDUIT ENTERS AN ENCLOSURE THROUGH A CONCENTRIC OR ECCENTRIC KNOCKOUT.
- ALL CONNECTIONS, LOCATED ABOVE GRADE, BETWEEN THE DIFFERENT TYPES OF GROUNDING CONDUCTORS SHALL BE MADE USING UL-LISTED DOUBLE COMPRESSION CRIMP TYPE CONNECTORS OR UL-LISTED BOLTED GROUND CONNECTORS. FOR GROUND CONNECTIONS TO ENCLOSURES, CASES AND FRAMES OF ELECTRICAL EQUIPMENT NOT SUPPLIED WITH GROUND LUGS THE CONTRACTOR SHALL DRILL REQUIRED HOLES FOR MOUNTING A BOLTED GROUND CONNECTOR. ALL BOLTED GROUND CONNECTORS SHALL BE BURNDY, THOMAS AND BETTS, PENN-UNION OR EQUAL. TIGHTEN CONNECTIONS TO COMPLY WITH TIGHTENING TORQUES IN UL STANDARD 486A TO ASSURE PERMANENT AND EFFECTIVE GROUNDING.
- ALL METAL EQUIPMENT ENCLOSURES, CONDUITS, CABINETS, BOXES, RECEPTACLES, MOTORS, ETC. SHALL BE BONDED TO THE RESPECTIVE GROUNDING SYSTEM.
- PROVIDE ALL BOXES FOR PROPOSED OUTLETS, SWITCHES, CIRCUIT BREAKERS, ETC. WITH GROUNDING SCREWS. PROVIDE ALL PANELBOARD, SWITCHGEAR, ETC., ENCLOSURES WITH GROUNDING BARS WITH INDIVIDUAL SCREWS, LUGS, CLAMPS, ETC., FOR EACH OF THE GROUNDING CONDUCTORS THAT ENTER THEIR RESPECTIVE ENCLOSURES.
- EACH NEW FEEDER CIRCUIT AND/OR BRANCH CIRCUIT SHALL INCLUDE AN EQUIPMENT GROUND WIRE. METAL RACEWAY OR CONDUIT SHALL NOT MEET THIS REQUIREMENT. THE EQUIPMENT GROUND WIRE FROM EQUIPMENT SHALL NOT BE SMALLER THAN ALLOWED BY 2020 NEC TABLE 250-122 "MINIMUM SIZE CONDUCTORS OR GROUNDING RACEWAY AND EQUIPMENT." WHEN CONDUCTORS ARE ADJUSTED IN SIZE TO COMPENSATE FOR VOLTAGE DROP, EQUIPMENT-GROUNDING CONDUCTORS SHALL BE ADJUSTED PROPORTIONATELY ACCORDING TO CIRCULAR MIL AREA. ALL EQUIPMENT GROUND WIRES SHALL BE COPPER, EITHER BARE OR INSULATED GREEN IN COLOR. WHERE THE EQUIPMENT GROUNDING CONDUCTORS ARE INSULATED, THEY SHALL BE IDENTIFIED BY THE COLOR GREEN, AND SHALL BE THE SAME INSULATION TYPE AS THE PHASE CONDUCTORS.

- ALL EXTERIOR METAL CONDUIT, WHERE NOT ELECTRICALLY CONTINUOUS BECAUSE OF MANHOLES, HANDHOLES, NON-METALLIC JUNCTION BOXES, ETC., SHALL BE BONDED TO ALL OTHER METAL CONDUIT IN THE RESPECTIVE DUCT RUN, AND AT EACH END, WITH A COPPER-BONDING JUMPER SIZED IN CONFORMANCE WITH 2020 NEC 250-102. WHERE METAL CONDUITS TERMINATE IN AN ENCLOSURE (SUCH AS A MOTOR CONTROL CENTER, SWITCHBOARD, ETC) WHERE THERE IS NOT ELECTRICAL CONTINUITY WITH THE CONDUIT AND THE RESPECTIVE ENCLOSURE, PROVIDE A BONDING JUMPER FROM THE RESPECTIVE ENCLOSURE GROUND BUS TO THE CONDUIT SIZED PER 2020 NEC 250-102.
- IT IS THE INTENT OF THIS SPECIFICATION THAT ALL MOTOR FRAMES, PUMP BASES ELECTRICAL EQUIPMENT ENCLOSURES, PANEL HOUSINGS, CONDUITS, BOXES, ETC. HAVE A CONTINUOUS COPPER WIRE GROUND CONNECTION AND SHALL BE POSITIVELY BONDED TO THE RESPECTIVE GROUNDING SYSTEM. CONDUIT CONNECTORS WILL NOT BE CONSIDERED AS ADEQUATE GROUNDING.
- PROVIDE A POSITIVE GROUND BOND FOR ALL OUTLET BOXES, ELECTRICAL EQUIPMENT ENCLOSURES, GROUNDING RECEPTACLES, TOGGLE SWITCHES, ETC. INSTALL A GROUNDING CONDUCTOR IN ALL WIRE AND CABLE RACEWAYS. GROUND CONDUCTOR TO HAVE 600-VOLT INSULATION AND BE IDENTIFIED BY A CONTINUOUS GREEN COLOR COATING. THEY SHALL BE USED SOLELY FOR GROUNDING PURPOSES AND BE ENTIRELY SEPARATE FROM WHITE GROUNDED NEUTRAL CONDUCTOR, EXCEPT AT SUPPLY SIDE OF SERVICE DISCONNECTING MEANS, WHERE GROUNDING AND NEUTRAL SYSTEMS ARE TO BE CONNECTED TO SERVICE GROUND.
- EACH AND ALL GROUNDED CASED AND METAL PARTS ASSOCIATED WITH ELECTRICAL EQUIPMENT SHALL BE TESTED FOR CONTINUITY OF CONNECTION WITH GROUND BUS SYSTEM BY CONTRACTOR IN PRESENCE OF OWNER'S REPRESENTATIVE.
- ALL CONNECTIONS BETWEEN THE DIFFERENT TYPES OF GROUNDING CONDUCTORS ABOVE GRADE SHALL BE MADE USING BOLTED GROUND CONNECTORS. GROUND LUGS SHALL BE PROVIDED IN ALL ENCLOSURES AND WIRING TERMINATION JUNCTION BOXES. EQUIPMENT GROUNDS AND GROUNDING CONDUCTOR SHALL BE CONNECTED TO THESE GROUND LUGS. FOR GROUND CONNECTIONS TO ENCLOSURES, CASES AND FRAMES OF ELECTRICAL EQUIPMENT NOT SUPPLIED WITH GROUND LUGS THE CONTRACTOR SHALL DRILL REQUIRED HOLES FOR MOUNTING A BOLTED GROUND CONNECTOR. ALL BOLTED GROUND CONNECTORS SHALL BE BURNDY, DOSSERT CORPORATION, ILSCO CORPORATION, PENN-UNION CORPORATION, THOMAS & BETTS, OR APPROVED EQUAL.
- BOND ALL NONCURRENT-CARRYING PARTS OF METAL EQUIPMENT TO GROUND SYSTEM.
- BUILDING STRUCTURAL STEEL SYSTEM SHALL BE BONDED TO ELECTRICAL GROUND SYSTEM.
- INSTALL GROUNDING ELECTRODE CONDUCTORS, LIGHTNING PROTECTION DOWN CONDUCTORS AND SEPARATE GROUND CONDUCTORS IN SCHEDULE 80 PVC CONDUIT OR EXPOSED WHERE ACCEPTABLE TO LOCAL CODES. WHERE GROUNDING ELECTRODE CONDUCTORS, LIGHTNING PROTECTION DOWN CONDUCTORS OR INDIVIDUAL GROUND CONDUCTORS ARE RUN IN PVC CONDUIT, DO NOT COMPLETELY ENIRCLE CONDUIT WITH FERROUS AND/OR MAGNETIC MATERIALS. USE NON-METALLIC REINFORCED FIBERGLASS STRUT SUPPORT. WHERE METAL CONDUIT CLAMPS ARE INSTALLED, USE NYLON BOLTS, NUTS, WASHERS AND SPACERS TO INTERRUPT A COMPLETE METALLIC PATH FROM ENCIRCLING THE CONDUIT. THIS IS REQUIRED TO AVOID GIRDLING OF GROUND CONDUCTORS.
- IF LOCAL CODES DICTATE THAT INDIVIDUAL GROUNDING CONDUCTORS MUST BE RUN IN METAL CONDUIT OR RACEWAY, THEN THE CONDUIT OR RACEWAY MUST BE BONDED AT EACH END OF THE RUN WITH A BONDING JUMPER SIZED EQUAL TO THE INDIVIDUAL GROUNDING CONDUCTOR OR AS REQUIRED BY 2020 NEC 250-102 AND/OR 2020 NEC 250.64(E). NOTE THIS DOES NOT APPLY TO AC EQUIPMENT GROUNDING CONDUCTORS RUN WITH AC CIRCUITS. CONFIRM REQUIREMENTS WITH AUTHORITY HAVING JURISDICTION.
- GROUNDING WORK AFFECTING OPERATIONS AT A FACILITY SHALL BE COORDINATED WITH THE OWNER'S DESIGNATED REPRESENTATIVE(S) AND TO MINIMIZE DOWNTIME TO EXISTING SYSTEMS. THE RESPECTIVE PERSONNEL SHALL COORDINATE WORK AND ANY POWER OUTAGES WITH THE OWNER'S DESIGNATED REPRESENTATIVE(S). ANY SHUTDOWN OF EXISTING SYSTEMS SHALL BE SCHEDULED WITH AND APPROVED BY THE OWNER'S REPRESENTATIVE PRIOR TO SHUT DOWN. ALL POWER SYSTEMS (AC OR DC) SHALL HAVE PROVISIONS TO LOCKOUT AND TAGOUT ANY CIRCUIT TO HELP ENSURE THE CIRCUIT IS SAFE TO WORK ON FOR PROTECTION OF PERSONNEL. ONCE SHUT DOWN, THE CIRCUITS SHALL BE LABELED AS SUCH TO PREVENT ACCIDENTAL ENERGIZING OF THE RESPECTIVE CIRCUITS. ALL PERSONNEL SHALL FOLLOW U.S. DEPARTMENT OF LABOR OCCUPATIONAL SAFETY & HEALTH ADMINISTRATION (OSHA) 29 CFR PART 1910 OCCUPATIONAL SAFETY AND HEALTH STANDARDS FOR ELECTRICAL SAFETY AND LOCKOUT/TAGOUT PROCEDURES INCLUDING, BUT NOT LIMITED TO, 29 CFR SECTION 1910.147 THE CONTROL OF HAZARDOUS ENERGY (LOCKOUT/TAGOUT), WHERE A FACILITY DOES NOT HAVE LOCKOUT/TAGOUT KITS THE RESPECTIVE PERSONNEL SHALL PROVIDE ADEQUATE QUANTITIES OF LOCKOUT/TAGOUT KITS SUITABLE FOR USE WITH THE RESPECTIVE EQUIPMENT. WHERE EXISTING ELECTRICAL EQUIPMENT DOES NOT HAVE FEATURES FOR LOCKOUT/TAGOUT THE RESPECTIVE PERSONNEL WILL BE RESPONSIBLE FOR PROVIDING THE APPROPRIATE LOCKOUT/TAGOUT EQUIPMENT AND MEASURES TO COMPLY WITH OSHA LOCKOUT/TAGOUT REQUIREMENTS. ALL PADLOCKS FOR USE WITH LOCKOUT/TAGOUT PROCEDURES SHALL HAVE A DIFFERENT KEY. PROVIDE LOCKOUT HASPS TO ACCOMMODATE MULTIPLE PADLOCKS WHERE MULTIPLE PEOPLE ARE WORKING ON THE SAME SYSTEM. INCLUDE LOCKOUT TAGS FOR EACH PIECE OF EQUIPMENT REQUIRING SERVICING AND SHUTDOWN. COMPLIANCE WITH LOCKOUT/TAGOUT PROCEDURES AND ALL OTHER SAFETY PROCEDURES AND REQUIREMENTS ARE THE RESPONSIBILITY OF THE RESPECTIVE PERSONNEL WORKING AT THE FACILITY.
- NEVER REMOVE, ALTER, OR ATTEMPT TO REPAIR CONDUCTORS OR CONDUIT SYSTEMS PROVIDING GROUNDING OR ELECTRICAL BONDING FOR ANY ELECTRICAL EQUIPMENT UNTIL ALL POWER IS REMOVED FROM EQUIPMENT. WARN ALL PERSONNEL OF THE UNGROUNDED CONDITION OF THE EQUIPMENT. DISPLAY APPROPRIATE WARNING SIGNS, SUCH AS DANGER TAGS, TO WARN PERSONNEL OF THE POSSIBLE HAZARDS.

- GROUNDING WORK AND MODIFICATIONS SHALL NOT BE PERFORMED DURING A THUNDERSTORM OR WHEN A THUNDERSTORM IS PREDICTED IN THE AREA.
- PER NFPA 70E STANDARD FOR ELECTRICAL SAFETY IN THE WORKPLACE IT DEFINES ELECTRICALLY SAFE WORK CONDITION AS "A STATE IN WHICH AN ELECTRICAL CONDUCTOR OR CIRCUIT PART HAS BEEN DISCONNECTED FROM ENERGIZED PARTS, LOCKED/TAGGED IN ACCORDANCE WITH ESTABLISHED STANDARDS, TESTED TO VERIFY THE ABSENCE OF VOLTAGE, AND, IF NECESSARY, TEMPORARILY GROUNDED FOR PERSONNEL PROTECTION." PRIOR TO CONDUCTING TESTS OR WORKING ON EQUIPMENT, VERIFY EQUIPMENT ENCLOSURES AND FRAMES HAVE A GOOD AND SECURE GROUND CONNECTION. FAILURE TO PROPERLY GROUND THIS EQUIPMENT PRESENTS A DANGEROUS HAZARD FOR PERSONNEL WORKING ON THIS SYSTEM.
- WHERE A CONFLICT IS DETERMINED WITH RESPECT TO GROUNDING REQUIREMENTS PER MANUFACTURER INSTALLATION INSTRUCTIONS, NEC, AND/OR THE CONTRACT DOCUMENTS, CONTACT THE PROJECT ENGINEER OF RECORD; KEVIN LIGHTFOOT FOR FURTHER DIRECTIONS.
- GROUND RODS SHALL BE PRODUCED FROM 100 PERCENT DOMESTIC STEEL TO COMPLY WITH (30 ILCS 565) STEEL PRODUCTS PROCUREMENT ACT

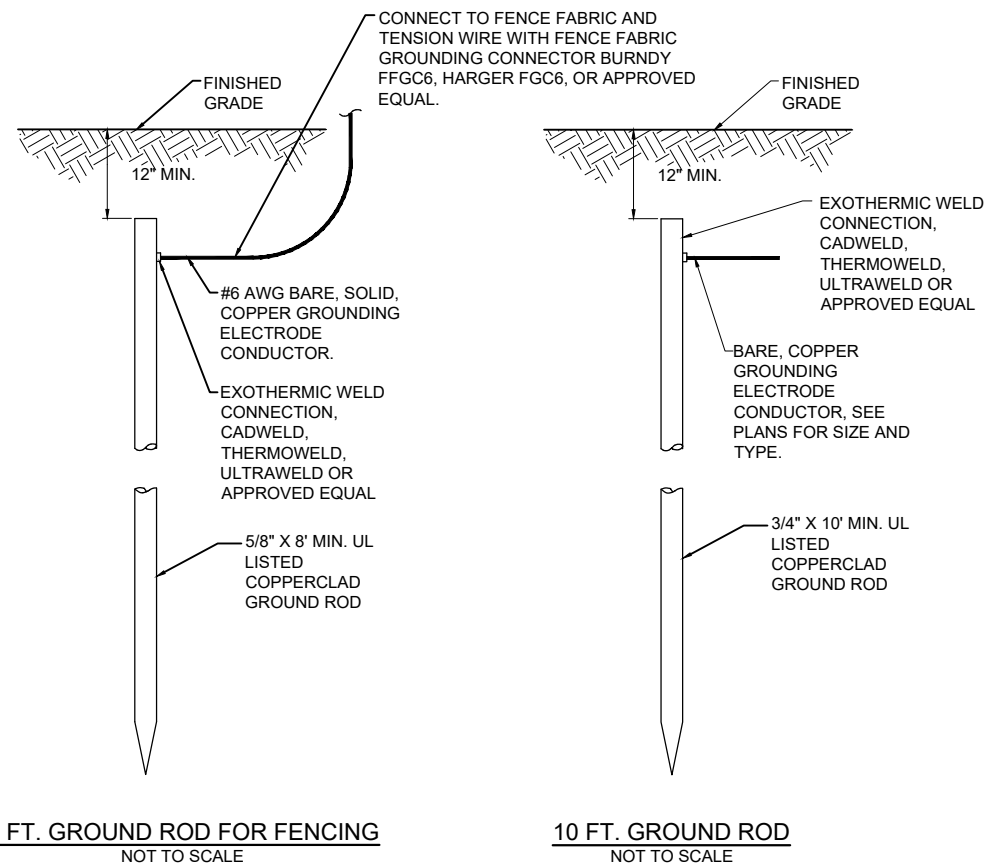

NOTES

- GROUND RODS FOR GATE OPERATORS AND OTHER ELECTRICAL EQUIPMENT SHALL BE A MINIMUM 3/4-INCH DIAMETER BY 10-FT LONG UL LISTED COPPER CLAD. GROUND RODS FOR FENCING SHALL BE A MINIMUM 5/8-INCH DIAMETER BY 8-FT LONG UL LISTED COPPER CLAD.
- CONTINUOUS FENCE SHALL BE GROUNDED AT INTERVALS NOT EXCEEDING 500 FT IN URBAN AREAS AND 1,000 FT IN RURAL AREAS. THERE SHALL BE A GROUND WITHIN 100 FT OF GATES IN EACH SECTION OF THE FENCE ADJACENT TO THE GATE. FENCE UNDER A POWER LINE SHALL BE GROUNDED BY THREE GROUNDS; ONE DIRECTLY UNDER THE CROSSING AND ONE ON EACH SIDE 25 FT TO 50 FT AWAY. A SINGLE GROUND SHALL BE LOCATED DIRECTLY UNDER EACH TELEPHONE WIRE OR CABLE CROSSING. THE GROUND WIRE SHALL BE CONNECTED TO THE FABRIC AND TENSION WIRE WITH UL LISTED FENCE FABRIC GROUND CLAMPS; BURNDY CAT. NO. FFGC6, HARGER CAT NO. FGC6, OR APPROVED EQUAL. GROUNDING CONNECTORS SHALL BE SIZED AND SUITABLE FOR THE RESPECTIVE APPLICATION. CONNECTIONS TO GROUND RODS SHALL BE WITH UL LISTED CONNECTORS SUITABLE FOR DIRECT BURY IN EARTH OR EXOTHERMIC WELD TYPE CONNECTORS. THE GROUND WIRE USED TO BOND THE FENCE FABRIC AND TENSION WIRE TO THE GROUND ROD SHALL BE #6 AWG BARE SOLID COPPER CONDUCTOR.

GROUND RODS
NOT TO SCALE

100% SUBMITTAL

Offices Nationwide
www.hanson-inc.com

Hanson Professional Services Inc.
1525 S. 6th St.
Springfield, IL 62703
phone: 217-788-2450
fax: 217-788-2503

Illinois Licensed
Professional Service Corporation
#184-001084

Bult Field
Future site of the South Suburban Airport

28261 Kedzie Avenue
Monee, Illinois 60449
phone: 708.534.8282
fax: 708.258.6783

COVERING ELECTRICAL DESIGN



Kevin N. Lightfoot

DATE SIGNED: 04/17/2026 LICENSE EXPIRES: 11/30/2027

INSTALL AIRPORT PERIMETER FENCING, PHASE 1

IDA NO.: C56-5204
CONTRACT NO.: BU001

NO.	DATE	DESCRIPTION		
		DES	DWN	REV

ISSUE: APRIL 17, 2026
PROJECT NO: 22A0026.02
CAD FILE: E-507-DETL.DWG
DESIGN BY: KNL 03/10/2026
DRAWN BY: MRG 09/17/2025
REVIEWED BY: KNL 03/13/2026

SHEET TITLE

GROUNDING NOTES



Kevin N. Lightfoot

DATE: 04/17/2026 LICENSE: 062-047643
SIGNED: 04/17/2026 EXPIRES: 11/30/2027

INSTALL AIRPORT PERIMETER FENCING, PHASE 1

IDA NO.: C56-5204
CONTRACT NO.: BU001

NO.	DATE	DESCRIPTION		
		DES	DWN	REV

ISSUE: APRIL 17, 2026
PROJECT NO: 22A0026.02
CAD FILE: E-601-DETL.DWG
DESIGN BY: KNL 03/10/2026
DRAWN BY: MRG 03/11/2026
REVIEWED BY: KNL 03/13/2026

SHEET TITLE

EXISTING SOUTH ACCESS GATE ELECTRICAL ONE-LINE DIAGRAM

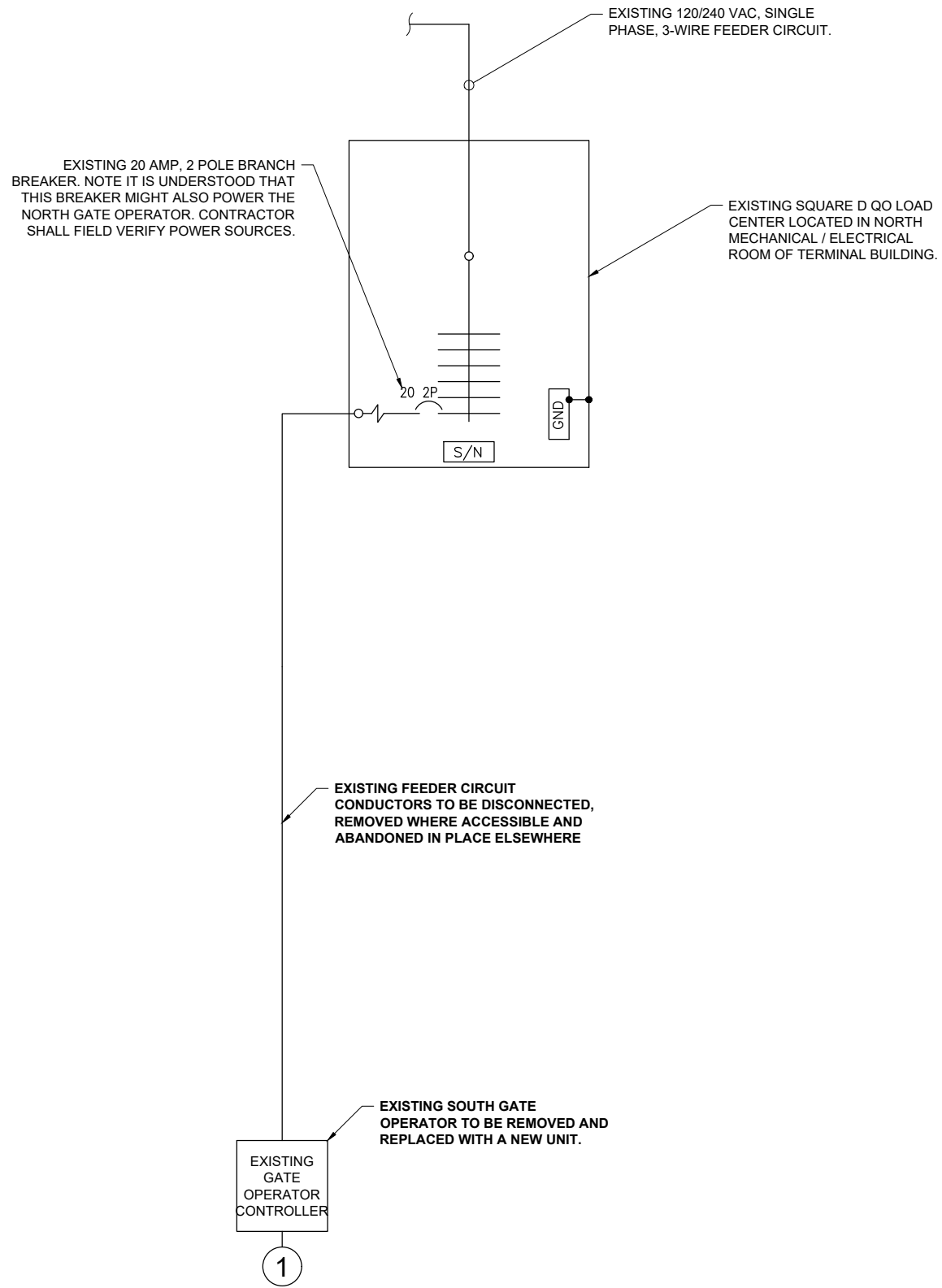

EXISTING SOUTH GATE OPERATOR ELECTRICAL ONE LINE DIAGRAM

NOTES:

1. ALL WORK, POWER OUTAGES, AND/OR SHUT DOWN OF EXISTING SYSTEMS SHALL BE COORDINATED WITH THE AIRPORT DIRECTOR/MANAGER. ONCE SHUT DOWN, THE CIRCUITS SHALL BE LABELED AS SUCH TO PREVENT ACCIDENTAL ENERGIZING OF THE RESPECTIVE CIRCUITS. ALL PERSONNEL SHALL FOLLOW U.S. DEPARTMENT OF LABOR OCCUPATIONAL SAFETY & HEALTH ADMINISTRATION (OSHA) 29 CFR PART 1910 OCCUPATIONAL SAFETY & HEALTH STANDARDS FOR ELECTRICAL SAFETY AND LOCKOUT/TAGOUT PROCEDURES INCLUDING, BUT NOT LIMITED TO, 29 CFR SECTION 1910.147 THE CONTROL OF HAZARDOUS ENERGY (LOCKOUT/TAGOUT). WHERE THE FACILITY IS NOT EQUIPPED WITH LOCKOUT / TAGOUT EQUIPMENT, THE RESPECTIVE PERSONNEL WILL BE RESPONSIBLE FOR PROVIDING THE APPROPRIATE LOCKOUT / TAGOUT EQUIPMENT. FAILURE TO SHUT DOWN AND LOCKOUT THE CIRCUIT PRESENTS A DANGEROUS HAZARD FOR PERSONNEL WORKING ON THIS SYSTEM. COMPLIANCE WITH LOCKOUT / TAGOUT PROCEDURES AND ALL OTHER SAFETY PROCEDURES AND REQUIREMENTS ARE THE RESPONSIBILITY OF THE RESPECTIVE PERSONNEL WORKING AT THE FACILITY.
2. CONTRACTOR SHALL COMPLY WITH THE APPLICABLE REQUIREMENTS OF NFPA 70E - STANDARD FOR ELECTRICAL SAFETY IN THE WORKPLACE.
3. CONTRACTOR SHALL FIELD VERIFY EXISTING SITE CONDITIONS. CONTRACTOR SHALL FIELD VERIFY RESPECTIVE CIRCUITS AND POWER SOURCES PRIOR TO REMOVING, DISCONNECTING, RELOCATING, ADJUSTING, WORKING ON, INSTALLING, OR CONNECTING THE RESPECTIVE EQUIPMENT OR OTHER DEVICE. RESPECTIVE CIRCUITS SHALL BE DISCONNECTED AND/OR SHUT OFF AND LOCKED OFF FOR SAFETY OF PERSONNEL
4. REMOVAL OF EXISTING ELECTRIC SLIDE GATE WILL BE PAID FOR UNDER ITEM AR162908 - REMOVE ELECTRIC GATE.

Offices Nationwide
www.hanson-inc.com

Hanson Professional Services Inc.
1525 S. 6th St.
Springfield, IL 62703
phone: 217-788-2450
fax: 217-788-2503

Illinois Licensed
Professional Service Corporation
#184-001084

Built Field
Future site of the South Suburban Airport

28261 Kedzie Avenue
Monee, Illinois 60449
phone: 708.534.8282
fax: 708.258.6783

COVERING ELECTRICAL DESIGN



Kevin N. Lightfoot

DATE SIGNED: 04/17/2026 LICENSE EXPIRES: 11/30/2027

INSTALL AIRPORT PERIMETER FENCING, PHASE 1

IDA NO.: C56-5204
CONTRACT NO.: BU001

NO.	DATE	DESCRIPTION		
		DES	DWN	REV

ISSUE: APRIL 17, 2026
PROJECT NO: 22A0026.02
CAD FILE: E-603-DETL.DWG
DESIGN BY: KNL 03/10/2026
DRAWN BY: MRG 03/10/2026
REVIEWED BY: KNL 03/13/2026

SHEET TITLE

SIGNAGE DETAILS



FENCING SIGN DETAIL
NOT TO SCALE

SIZED TO ACCOMMODATE TEXT, CONSTRUCTED OF DURABLE MATERIALS, CONTRASTING COLORS, AND REFLECTIVE MATERIAL SIGN BLANK 0.080" ALUMINUM

COLORS:
LEGEND FOR "NO TRESPASSING" - RED TEXT
BACKGROUND - WHITE (RETROREFLECTIVE)
LEGEND FOR REMAINING - BLACK TEXT
BACKGROUND - WHITE (RETROREFLECTIVE)

TEXT:
MUTCD/FHWA (MANUAL ON UNIFORM TRAFFIC CONTROL DEVICES/FEDERAL HIGHWAY ADMINISTRATION)
"SERIES C 2000" OR EQUIVALENT

- SIGN NOTES:**
- INSTALL SIGNS AT EACH ACCESS GATE AND ALONG FENCE AT SPACING NOT TO EXCEED 100 FEET. SIGNS ALONG FENCE LINE SHALL BE LOCATED SUCH THAT WHEN STANDING AT ONE SIGN, THE OBSERVER IS ABLE TO SEE THE NEXT SIGN IN BOTH DIRECTIONS.
 - TOP OF SIGN SHALL BE INSTALLED APPROXIMATELY ONE FOOT BELOW THE TOP RAIL OF THE FENCE. CONFIRM MOUNTING HEIGHT WITH OWNER REPRESENTATIVE.
 - MOUNT SIGNS TO THE FENCE WITH COMPATIBLE MOUNTING HARDWARE, SUCH AS BRACKETS, BOLTS WASHERS, AND NUTS. THERE IS NO SEPARATE PAY ITEM FOR FURNISHING AND INSTALLING THE SIGNS TO THE FENCE. MOUNTING IS INCLUDED IN THE PAY ITEMS FOR FENCE AND GATES.



ELECTRIC SLIDE GATE SIGN DETAIL
NOT TO SCALE

24" X 14" (MINIMUM)
SIGN BLANK
0.080" ALUMINUM

COLORS:
LEGEND - RED
BACKGROUND - WHITE (RETROREFLECTIVE)

TEXT: MUTCD/FHWA "SERIES C 2000"

INSTALL SIGNS ON EACH SIDE OF ELECTRIC SLIDE GATE

LEGEND PLATE SCHEDULE	
DEVICE	LABEL
SOUTH MECHANICAL / ELECTRICAL ROOM MAIN PANEL	SOUTH MECHANICAL / ELECTRICAL ROOM MAIN PANEL 120/240 VAC, 1 PH, 3-WIRE
SUB-PANEL LOCATED IN SOUTH MECH / ELECTRICAL ROOM	SOUTH MECH / ELEC ROOM SUB PANEL 120/240 VAC, 1 PH, 3-WIRE FED FROM SOUTH MECH / ELECTRICAL ROOM MAIN PANEL
SOUTH GATE OPERATOR DISCONNECT	SOUTH GATE OPERATOR 120/240 VAC, 1 PH, 3-WIRE FED FROM SUB-PANEL LOCATED IN SOUTH MECH / ELECTRICAL ROOM

NOTE: LEGEND PLATES SHALL BE WEATHERPROOF ENGRAVED PLASTIC OR PHENOLIC MATERIAL, 1/4" HIGH BLACK LETTERS ON A WHITE BACKGROUND UNLESS NOTED OTHERWISE. SECURE WITH WEATHERPROOF ADHESIVE AND MACHINE SCREWS. FURNISH ADDITIONAL LEGEND PLATES WHERE REQUIRED BY CODE, FOR ADDITIONAL EQUIPMENT, AS DETAILED HEREIN ON THE PLANS, AND AS NOTED IN THE SPECIAL PROVISION SPECIFICATIONS.



WARNING SIGN DETAIL

- NOTE:**
- WARNING SIGNS/PLACARDS AS DETAILED ABOVE OR SIMILAR, SHALL BE INSTALLED WHERE CLEARLY VISIBLE ON BOTH SIDES OF EACH ELECTRIC SLIDE GATE. WARNING SIGNS SHALL BE WEATHERPROOF, CORROSION RESISTANT METAL, AS DETAILED ABOVE (OR SIMILAR), AND IN A ACCORDANCE WITH THE RESPECTIVE GATE OPERATOR MANUFACTURER'S RECOMMENDATIONS. PROVIDE SIGNS FOR EACH ELECTRIC SLIDE GATE (EXISTING AND NEW), ON EACH SIDE OF EACH GATE.

100% SUBMITTAL