

WEST ABUTMENT TOP PLAN

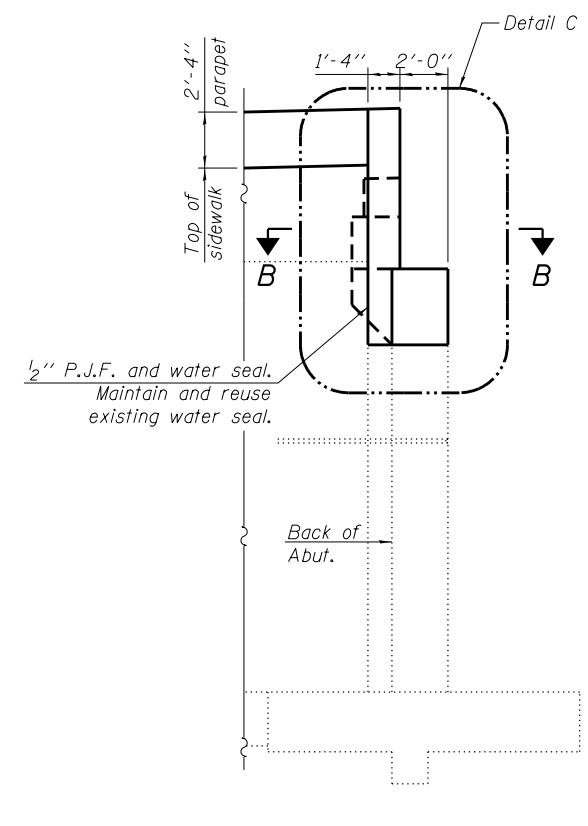

END VIEW
(South side shown,
North side opposite hand)

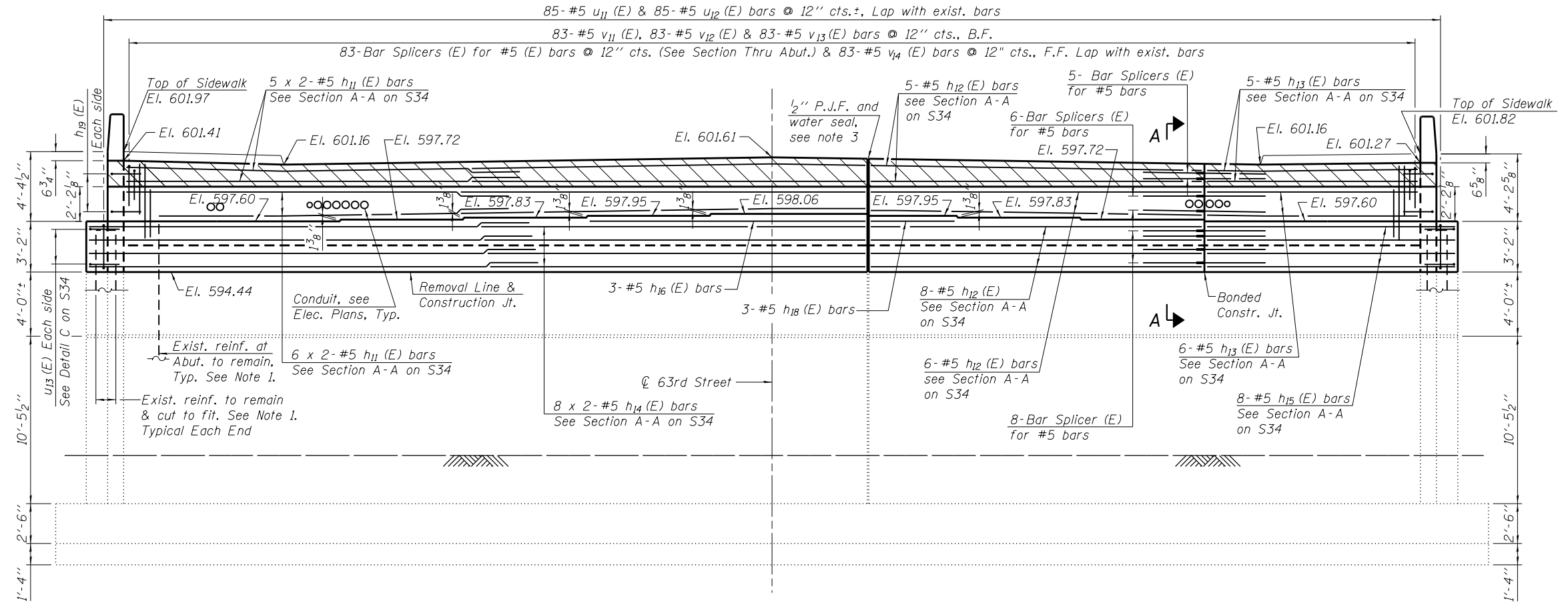

WEST ABUTMENT ELEVATION
(Looking West)

NOTES

- Existing reinforcement shall be cleaned and incorporated into the new construction as appropriate. Cost included with Concrete Removal.
- For Sections and Detail C, see Sheet S34.
- A rubber water seal with dimensions similar to the existing seal shall be provided at the 1/2" expansion joint 6 feet North of the centerline. The water seal shall be bonded to the top of the existing seal per the manufacturer's recommendations and shall extend up to meet the 6" horizontal water seal in the abutment backwall. This cost shall be included in Concrete Superstructure.

H:\projects\2014\20140223\CAD\Structural\dwg\06-1149_Final\06\015-s32-w-abut.dgn
 3/27/2014 4:56:45 PM

GRÄEF
 8501 W. Higgins Road, Suite 280
 Chicago, Illinois 60631; (773) 399-0112

USER NAME =	DESIGNED - J.Z.	REVISED -
CHECKED - J.A.Z.	REVISED -	
PLOT SCALE =	DRAWN - E.E.J.	REVISED -
PLOT DATE =	DATE - 3/31/2014	REVISED -

STATE OF ILLINOIS
DEPARTMENT OF TRANSPORTATION

WEST ABUTMENT
STRUCTURE NO. 016-1149
 SHEET NO. S32 OF 50 SHEETS

F.A.I. RTE.	SECTION	COUNTY	TOTAL SHEETS	SHEET NO.
94	1920-B	COOK	142	96
CONTRACT NO. 60J15				
ILLINOIS FED. AID PROJECT				