

PART OF SECS. 21, 22 & 28, T34N, R9E OF THE 3RD P.M., WILL COUNTY, ILLINOIS

| PARCEL No. | OWNER | TOTAL HOLDINGS (ACRES) | PART TAKEN (ACRES) | PREVIOUSLY DEDICATED (ACRES) | REMAINDER (ACRES) | EASEMENT AREA (ACRES) | PERMANENT INDEX NUMBER | PURPOSE OF EASEMENT | ACQUIRED BY |
|-------------|-----------------------------------|------------------------|--------------------|------------------------------|-------------------|-----------------------|------------------------|---------------------|-------------|
| 1GQ0002TE-A | THE DOW CHEMICAL COMPANY | 143.131 | N/A | N/A | N/A | 0.049 | 10-28-200-001 | TEMPORARY | |
| 1GQ0002TE-B | | | | | | 0.049 | | TEMPORARY | |
| 1GQ0003TE-A | MOBIL JOLIET REFINING CORPORATION | 734.184 | N/A | N/A | N/A | 0.033 | 10-22-100-006 | TEMPORARY | |
| 1GQ0003TE-B | | | | | | 0.054 | | TEMPORARY | |
| 1GQ0008TE-A | HOFFMAN PROPERTY HOLDING, L.L.C. | 3.616 | N/A | N/A | N/A | 0.067 | 10-21-400-006 | TEMPORARY | |

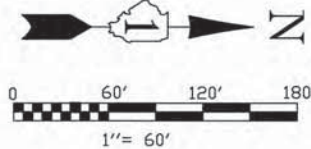

BEARINGS SHOWN HEREON ARE BASED ON ILLINOIS STATE PLANE COORDINATES, EAST ZONE, NORTH AMERICAN DATUM OF 1983. NGS CONTROL POINT PID AE2474 WAS RECOVERED AND USED FOR CONVERSIONS. ALL COORDINATE AND DIMENSIONAL VALUES SHOWN HEREON ARE "GROUND" NOT "GRID".
COMBINED SCALE FACTOR (GROUND TO GRID) = 0.99995548

SURVEYORS NOTES:
1. THE 900 FEET WIDE RIGHT OF WAY FOR INTERSTATE ROUTE 55 WAS ESTABLISHED BY USING A PLAT PROVIDED BY THE ILLINOIS DEPARTMENT OF TRANSPORTATION TITLED "FEDERAL AID ROUTE 77 SECTION 87-2" AND BY USING EXISTING MONUMENTATION THAT SUPPORTED SAID PLAT.

| F.A.P. RTE. | SECTION | COUNTY | TOTAL SHEETS | SHEET NO. |
|-----------------------------------|------------|---|--------------|-----------|
| 55 | ARSENAL RD | WILL | 17 | 10 |
| STA. 6034+17.90 STA. 930+07.69 | | TO STA. 6045+21.42 TO STA. 935+56.83 | | |
| FED. ROAD DIST. NO. 1 | ILLINOIS | FED. AID PROJECT | | |

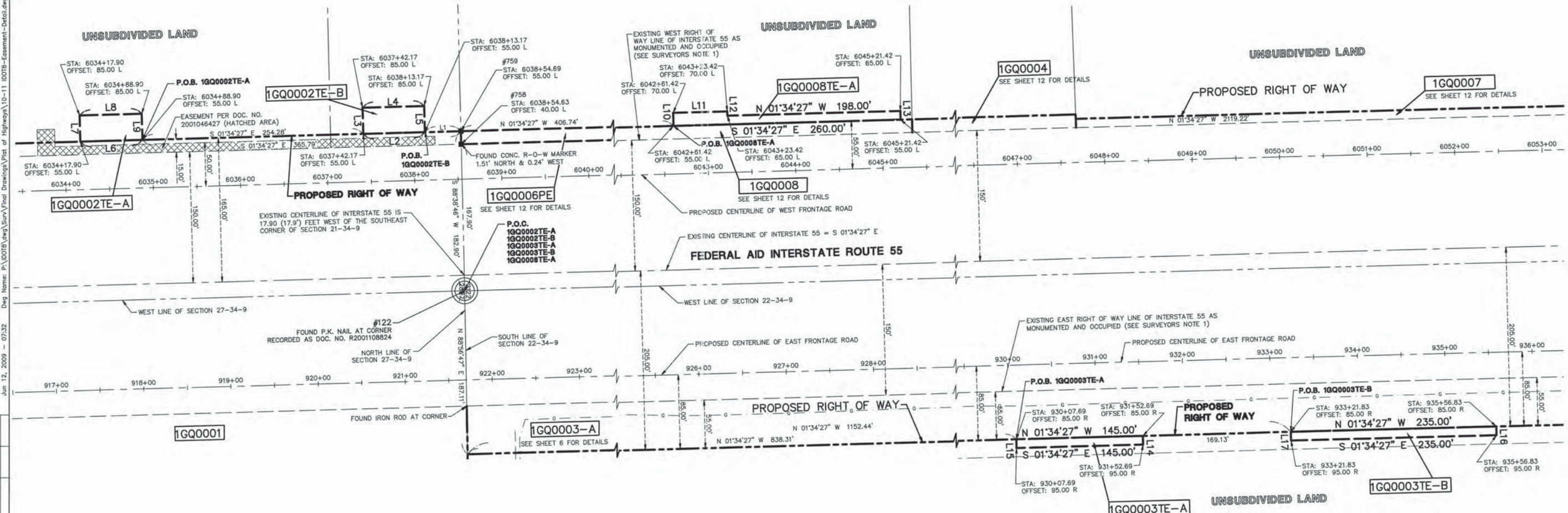

| CURVE | RADIUS | LENGTH | CHORD BEARING | CHORD | DELTA |
|-------|-----------|--------|---------------|--------|----------|
| C1 | 16050.00' | 61.04' | S 02°59'40" E | 61.04' | 01°3'04" |
| C2 | 16050.00' | 70.00' | S 02°45'38" E | 70.00' | 01°5'00" |

| LINE | BEARING | LENGTH |
|------|---------------|--------|
| L1 | S 01°34'27" E | 41.51' |
| L2 | S 01°34'27" E | 71.00' |
| L3 | S 88°25'33" W | 30.00' |
| L4 | N 01°34'27" W | 71.00' |
| L5 | N 88°25'33" E | 30.00' |
| L6 | S 01°34'27" E | 71.00' |
| L7 | S 88°25'33" W | 30.00' |
| L8 | N 01°34'27" W | 71.00' |
| L9 | N 88°25'33" E | 30.00' |
| L10 | S 88°25'33" W | 15.00' |
| L11 | N 01°34'27" W | 62.00' |
| L12 | N 88°25'33" E | 5.00' |
| L13 | N 88°25'33" E | 10.00' |
| L14 | N 88°25'33" E | 10.00' |
| L15 | S 88°25'33" W | 10.00' |
| L16 | N 88°25'33" E | 10.00' |
| L17 | S 88°25'33" W | 10.00' |
| L18 | S 86°58'37" W | 21.50' |
| L19 | N 03°01'23" W | 70.00' |
| L20 | N 86°58'37" E | 21.82' |
| L21 | N 25°40'18" E | 69.90' |

LEGEND

- 9 10 16 15 SECTION CORNER
- 16 15 QUARTER SECTION CORNER
- IRON ROD SET
- IRON PIPE OR ROD FOUND
- + CUT CROSS FOUND OR SET
- T1 THESE STAKES REFERENCE FOUND OR SET MONUMENTATION.
- T2 IRON ROD FLUSHED WITH GROUND TO TIE FOUND IRON STAKE. IDENTIFIED BY COLORED PLASTIC CAP BEARING SURVEYORS REGISTRATION NUMBER.
- T3 THESE STAKES, IN CULTIVATED AREAS, REFERENCE FOUND OR SET MONUMENTATION. BURIED 5/8 INCH IRON ROD 20 INCHES BELOW GROUND TO TIE FOUND IRON STAKE. IDENTIFIED BY COLORED PLASTIC CAP BEARING SURVEYORS REGISTRATION NUMBER.
- BT1 THESE STAKES, IN CULTIVATED AREAS, REFERENCE FOUND OR SET MONUMENTATION.
- BT2 IRON ROD 20 INCHES BELOW GROUND TO MARK FUTURE SURVEY MARKER POSITION. IDENTIFIED BY COLOR PLASTIC CAP BEARING SURVEYORS REGISTRATION NUMBER.
- BT3
- STAKING OF PROPOSED RIGHT OF WAY. SET DIVISION OF HIGHWAYS SURVEY MARKER TO MONUMENT THE POSITION SHOWN. IDENTIFIED BY INSCRIPTION DATA AND SURVEYORS REGISTRATION NUMBER.
- M STAKING OR PROPOSED RIGHT OF WAY IN CULTIVATED AREAS. BURIED 5/8 INCH METAL ROD 20 INCHES BELOW GROUND TO MARK FUTURE SURVEY MARKER POSITION. IDENTIFIED BY COLOR PLASTIC CAP BEARING SURVEYORS REGISTRATION NUMBER.
- ⊙ PERMANENT SURVEY MARKER, I D O T STD. 2135 (TO BE SET BY OTHERS)
- RIGHT OF WAY STAKING PROPOSED TO BE SET.
- ◇ LIGHT STANDARD
- P.O.B. = POINT OF BEGINNING
- P.O.C. = POINT OF COMMENCEMENT
- SECTION LINE
- - - QUARTER SECTION LINE
- - - QUARTER SECTION LINE
- - - PLATTED LOT LINE
- - - PROPERTY (DEED) LINE
- - - APL APPARENT PROPERTY LINE
- - - CENTERLINE
- - - EXISTING RIGHT OF WAY LINE
- - - PROPOSED RIGHT OF WAY LINE
- - - PROPOSED EASEMENT
- - - MEASURED DIMENSION
- - - COMPUTED DIMENSION
- - - RECORD DATA
- ▨ EXISTING BUILDING

STATE OF ILLINOIS)
COUNTY OF DUPAGE)
I, WILLIAM W. WRIGHT, DO HEREBY DECLARE THAT I HAVE SURVEYED THE PLAT OF HIGHWAYS SHOWN HEREON IN SECTIONS 22, 27, 28 AND 34, TOWNSHIP 34 NORTH RANGE 9, EAST OF THE THIRD PRINCIPAL MERIDIAN, WILL COUNTY, ILLINOIS; THAT THE SURVEY IS TRUE AND COMPLETE AS SHOWN TO THE BEST OF MY KNOWLEDGE AND BELIEF; THAT THE PLAT CORRECTLY REPRESENTS SAID SURVEY; THAT ALL MONUMENTS FOUND AND ESTABLISHED ARE OF PERMANENT QUALITY AND OCCUPY THE POSITIONS SHOWN THEREON AND THAT THE MONUMENTS ARE SUFFICIENT TO ENABLE THE SURVEY TO BE RETRACED. MADE FOR THE DEPARTMENT OF TRANSPORTATION, STATE OF ILLINOIS.

DATED AT LOMBARD, ILLINOIS THIS _____ DAY OF _____, A.D., 2009.
FOR REVIEW ONLY
ILLINOIS PROFESSIONAL LAND SURVEYOR NO. 3502
LICENSE EXPIRES NOVEMBER 30, 2010
DESIGN FIRM LICENSE NO. 184003350
LICENSE EXPIRES APRIL 30, 2011



| REVISION DATE | DESCRIPTION | INITIALS |
|---------------|-----------------------------|----------|
| 06/08/09 | REVISED PER I.D.O.T. REVIEW | MAC/WWW |
| 05/20/09 | REVISED PER I.D.O.T. REVIEW | WWW |
| 04/24/09 | REVISED PER I.D.O.T. REVIEW | WWW |
| 04/09/09 | REVISED PER I.D.O.T. REVIEW | WWW |
| 11/21/08 | REVISED PER I.D.O.T. REVIEW | MAC/WWW |
| 01/24/08 | REVISED PER I.D.O.T. REVIEW | MAC/WWW |
| 01/22/08 | REVISED PER I.D.O.T. REVIEW | MAC/WWW |

RECEIVED
JUN 11 2009
PLATS & LEGALS

IDOT SB - 070951 SHEET 1 IS A COVER SHEET AND IS NOT RECORDED

Manhard CONSULTING LTD.
3502 Professional Land Surveyor No. 3502
18000 Hwy 140, Lombard, IL 60148
312.252.0100 FAX 312.252.0101
Civil Engineers - Surveyors - Water Resources Engineers - Wetland & Wetland Engineers
Construction Managers - Environmental Scientists - Landscape Architects - Planners

PLAT OF HIGHWAYS
STATE OF ILLINOIS
DEPARTMENT OF TRANSPORTATION
F.A.I. ROUTE 55

SECTION: AT ARSENAL ROAD WILL COUNTY
PROJECT JOB NO. R-91-014-02
EASEMENT DETAIL: 1GQ0002, 1GQ0003 & 1GQ0007
SCALE: 1" = 60' SHEET 10 OF 17

BUREAU OF LAND ACQUISITION
201 WEST CENTER COURT
SCHAUMBURG, ILLINOIS 60196
AS DOCUMENT NO.

Jun 12, 2009 07:32 Dwg Name: P:\DOTS\Map\SunV\Final Drawings\Plot of Highways\10-11 IDOTB-Easement-Detail.dwg Updated By: bwright

NOTED
CHECKED
DRAWN
DATE
NO. 1

RECORDING: RECORDED ON