

PART OF SECS. 22, 27, 28 AND 34, T34N, R9E OF THE 3RD P.M., WILL COUNTY, ILLINOIS

F.A.I. RTE.	SECTION	COUNTY	TOTAL SHEETS	SHEET NO.
55	AT ARSENAL RD.	WILL	17	14
FED. ROAD DIST. NO. 1		ILLINOIS	FED. AID PROJECT	

DETAIL OF POINT NO. 700 & 701
SCALE: 1" = 50'

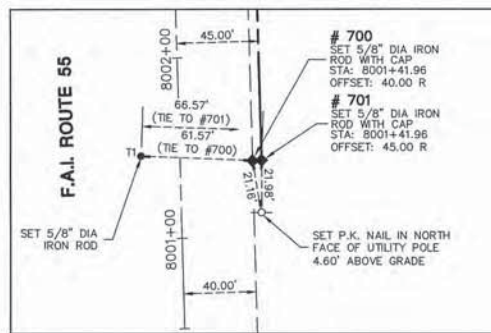

DETAIL OF POINT NO. 702 & 703
SCALE: 1" = 50'

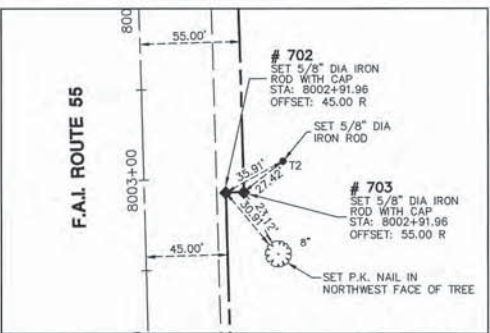

DETAIL OF POINT NO. 704 & 705 & 706
SCALE: 1" = 50'

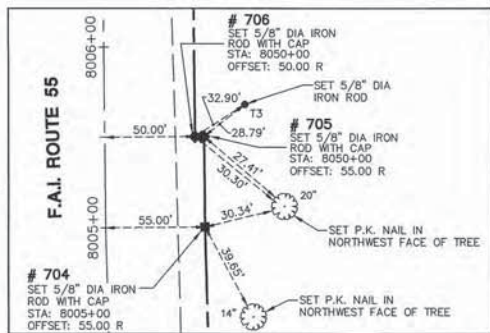

DETAIL OF POINT NO. 707
SCALE: 1" = 50'

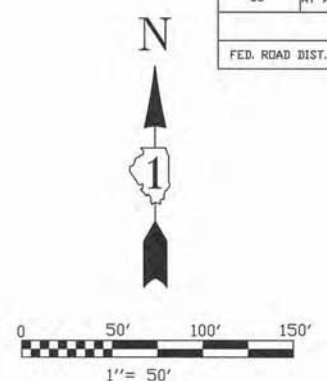
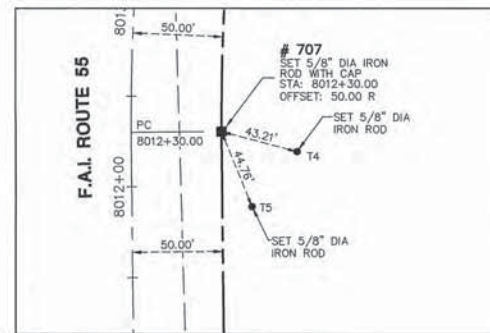

DETAIL OF POINT NO. 708 & 709
SCALE: 1" = 50'

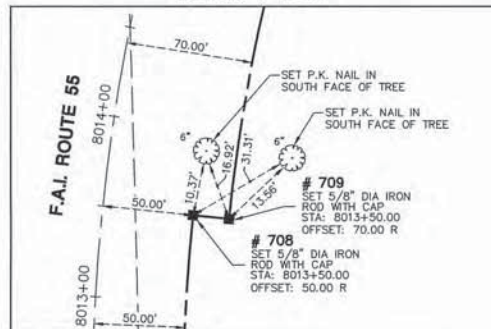

DETAIL OF POINT NO. 710 & 711
SCALE: 1" = 50'

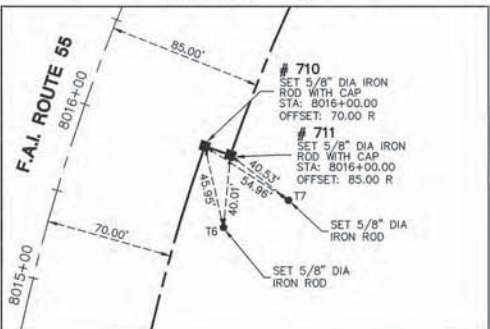

DETAIL OF POINT NO. 712
SCALE: 1" = 50'



DETAIL OF POINT NO. 713
SCALE: 1" = 50'



DETAIL OF POINT NO. 714
SCALE: 1" = 50'



DETAIL OF POINT NO. 715 & 716
SCALE: 1" = 50'

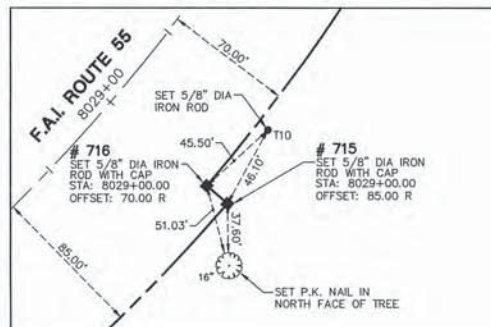

DETAIL OF POINT NO. 717
SCALE: 1" = 50'



DETAIL OF POINT NO. 718
SCALE: 1" = 50'



DETAIL OF POINT NO. 719 & 720 & 721
SCALE: 1" = 50'

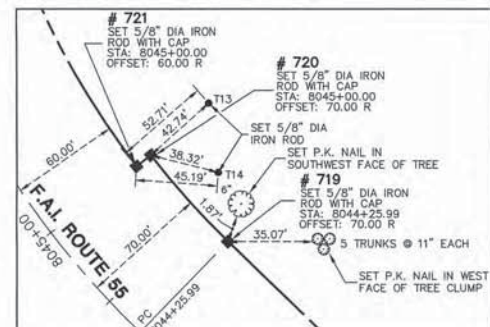

DETAIL OF POINT NO. 722
SCALE: 1" = 50'



LEGEND

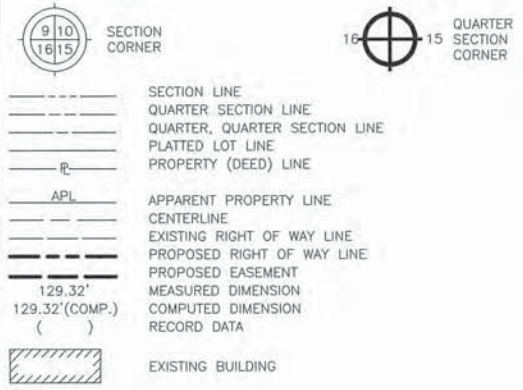

- IRON ROD SET
- IRON PIPE OR ROD FOUND
- + CUT CROSS FOUND OR SET
- T1 THESE STAKES REFERENCE FOUND OR SET MONUMENTATION.
- T2 IRON ROD FLUSHED WITH GROUND TO TIE FOUND IRON STAKE. IDENTIFIED BY COLORED PLASTIC CAP BEARING SURVEYORS REGISTRATION NUMBER.
- T3 IRON ROD FLUSHED WITH GROUND TO TIE FOUND IRON STAKE. IDENTIFIED BY COLORED PLASTIC CAP BEARING SURVEYORS REGISTRATION NUMBER.
- BT1 THESE STAKES, IN CULTIVATED AREAS, REFERENCE FOUND OR SET MONUMENTATION. BURIED 5/8 INCH IRON ROD 20 INCHES BELOW GROUND TO THE FOUND IRON STAKE. IDENTIFIED BY COLORED PLASTIC CAP BEARING SURVEYORS REGISTRATION NUMBER.
- BT2
- BT3
- STAKING OF PROPOSED RIGHT OF WAY. SET DIVISION OF HIGHWAYS SURVEY MARKER TO MONUMENT THE POSITION SHOWN. IDENTIFIED BY INSCRIPTION DATA AND SURVEYORS REGISTRATION NUMBER.
- M STAKING OR PROPOSED RIGHT OF WAY IN CULTIVATED AREAS. BURIED 5/8 INCH METAL ROD 20 INCHES BELOW GROUND TO MARK FUTURE SURVEY MARKER POSITION. IDENTIFIED BY COLOR PLASTIC CAP BEARING SURVEYORS REGISTRATION NUMBER.
- ⊕ PERMANENT SURVEY MARKER, I D O T STD. 2135 (TO BE SET BY OTHERS)
- RIGHT OF WAY STAKING PROPOSED TO BE SET.
- ◇ LIGHT STANDARD
- ◇ P.O.B. = POINT OF BEGINNING
- ◇ P.O.C. = POINT OF COMMENCEMENT

STATE OF ILLINOIS) JSS
COUNTY OF DuPAGE)

I, WILLIAM W. WRIGHT, DO HEREBY DECLARE THAT I HAVE SURVEYED THE PLAT OF HIGHWAYS SHOWN HEREON IN SECTIONS 22, 27, 28 AND 34, TOWNSHIP 34 NORTH RANGE 9, EAST OF THE THIRD PRINCIPAL MERIDIAN, WILL COUNTY, ILLINOIS; THAT THE SURVEY IS TRUE AND COMPLETE AS SHOWN TO THE BEST OF MY KNOWLEDGE AND BELIEF; THAT THE PLAT CORRECTLY REPRESENTS SAID SURVEY; THAT ALL MONUMENTS FOUND AND ESTABLISHED ARE OF PERMANENT QUALITY AND OCCUPY THE POSITIONS SHOWN THEREON AND THAT THE MONUMENTS ARE SUFFICIENT TO ENABLE THE SURVEY TO BE RETRACED. MADE FOR THE DEPARTMENT OF TRANSPORTATION, STATE OF ILLINOIS.

DATED AT LOMBARD, ILLINOIS THIS 24TH DAY OF NOVEMBER, A.D., 2008.

WILLIAM W. WRIGHT
ILLINOIS PROFESSIONAL LAND SURVEYOR NO. 3502
LICENSE EXPIRES NOVEMBER 30, 2010

DESIGN FIRM LICENSE NO. 184003350
LICENSE EXPIRES APRIL 30, 2009

BEARINGS SHOWN HEREON ARE BASED ON ILLINOIS STATE PLANE COORDINATES, EAST ZONE, NORTH AMERICAN DATUM OF 1983. NGS CONTROL POINT PD 42474 WAS RECOVERED AND USED FOR CONVERSIONS. ALL COORDINATE AND DIMENSIONAL VALUES SHOWN HEREON ARE "GROUND" NOT "GRID".
COMBINED SCALE FACTOR (GROUND TO GRID) = 0.99995548

11/21/08	REVISED PER I.D.O.T. REVIEW	MAC/WWW
01/24/08	REVISED PER I.D.O.T. REVIEW	MAC/WWW
01/22/08	REVISED PER I.D.O.T. REVIEW	MAC/WWW
REVISION DATE	DESCRIPTION	INITIALS



IDOTB SB - 070951 SHEET 1 IS A COVER SHEET AND IS NOT RECORDED

Manhard CONSULTING LTD
2000 Valley Road, Suite 500, Lombard, IL 60148
Call: 630.261.8000 Fax: 630.261.8000
Civil Engineers - Surveyors - Water Resources Engineers - Water & Wastewater Engineers
Construction Managers - Environmental Scientists - Landscape Architects - Planners

PLAT OF HIGHWAYS
STATE OF ILLINOIS
DEPARTMENT OF TRANSPORTATION
F.A.I. ROUTE 55

SECTION: AT ARSENAL ROAD WILL COUNTY
PROJECT: JOB NO. R-91-014-02
RECOVERY TIE DETAIL SHEET, POINTS 600 THROUGH 618
SCALE: 1" = 50' SHEET 14 OF 17

BUREAU OF LAND ACQUISITION
201 WEST CENTER COURT
SCHAUMBURG, ILLINOIS 60196

AS DOCUMENT NO.

Nov 24, 2008 - 15:56
 R.O.W. PLAT CHECKED LINKED
 NOTEBOOK NO.

RECORDING: RECORDED ON