

DATE	
BY	
FINISHED SURVEY	
PLOTTED TEMPLATE	
NOTE BOOK	
AREAS CHECKED	
NO.	

DATE	
BY	
ORIGINAL SURVEY	
PLOTTED TEMPLATE	
NOTE BOOK	
AREAS CHECKED	
NO.	

FILE NAME = SA_IOL_63800_63997\63461\0415\WIP\04\CAD_Sheets\0160P51_SHT_1.XSSHT.dgn

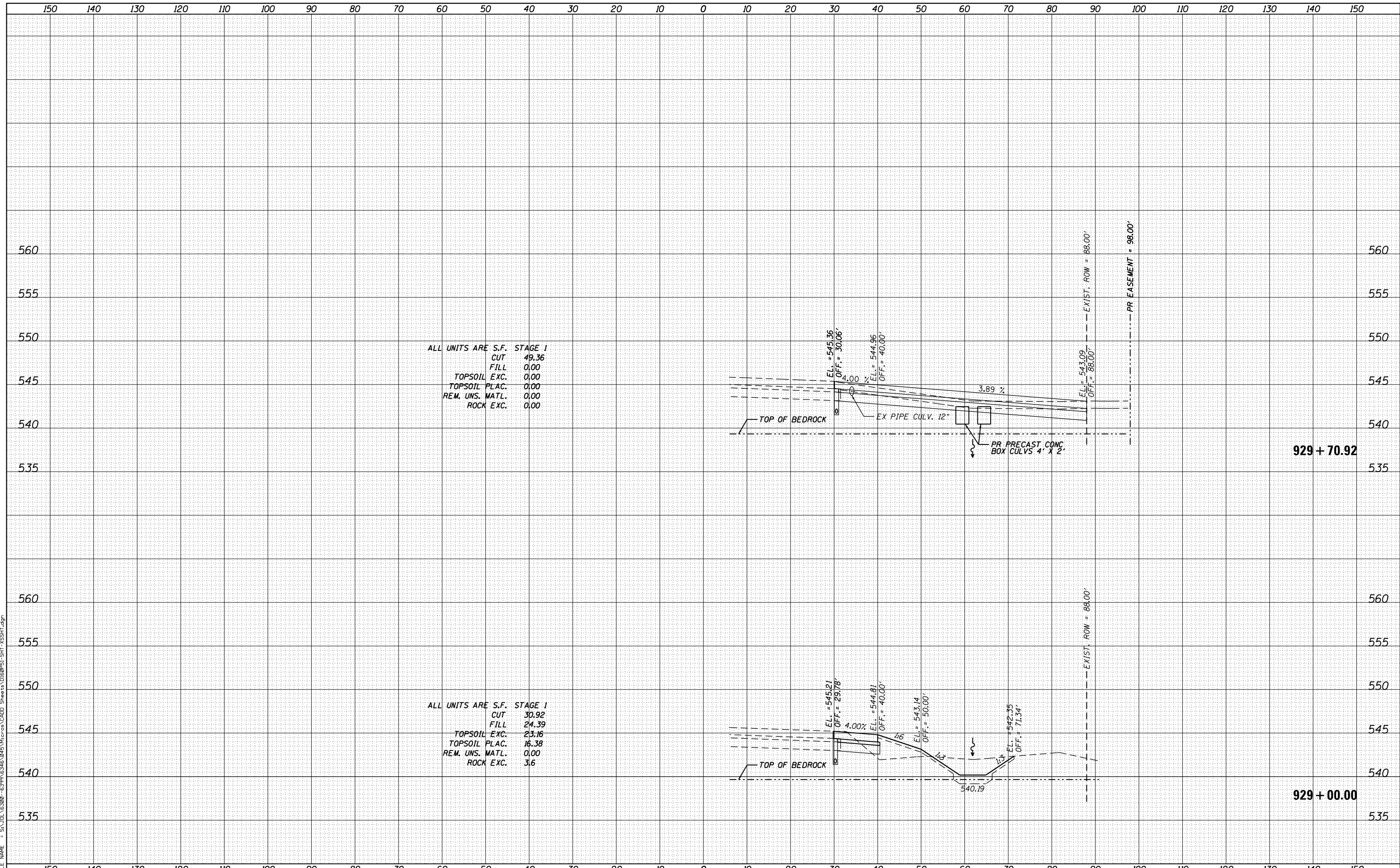

ALL UNITS ARE S.F. STAGE 1
 CUT 49.36
 FILL 0.00
 TOPSOIL EXC. 0.00
 TOPSOIL PLAC. 0.00
 REM. UNS. MATL. 0.00
 ROCK EXC. 0.00

ALL UNITS ARE S.F. STAGE 1
 CUT 30.92
 FILL 24.39
 TOPSOIL EXC. 23.16
 TOPSOIL PLAC. 16.38
 REM. UNS. MATL. 0.00
 ROCK EXC. 3.6



USER NAME = dennisw	DESIGNED - MAG	REVISED -
MODEL NAME = Default	DRAWN - JKP/DJW	REVISED -
PLOT SCALE = 20.0000' / in.	CHECKED - BMA	REVISED -
PLOT DATE = 2/18/2014	DATE - 12-5-12	REVISED -

STATE OF ILLINOIS
 DEPARTMENT OF TRANSPORTATION

ARSENAL ROAD CROSS SECTIONS
 SCALE 1" = 10'H 1" = 5'V SHEET 6 OF 20 SHEETS STA. 929+00.00 TO STA. 929+70.92

F.A.I. RTE.	SECTION	COUNTY	TOTAL SHEETS	SHEET NO.
55	99-IAC-2	WILL	102	88
CONTRACT NO. 60P51			ILLINOIS FED. AID PROJECT	