

F.A.I. SHEET NO.	SECTION	COUNTY	TOTAL SHEETS	SHEET NO.
55	99-2HB3	WILL	87	25
FEDERAL ROAD DISTRICT NO. 7				

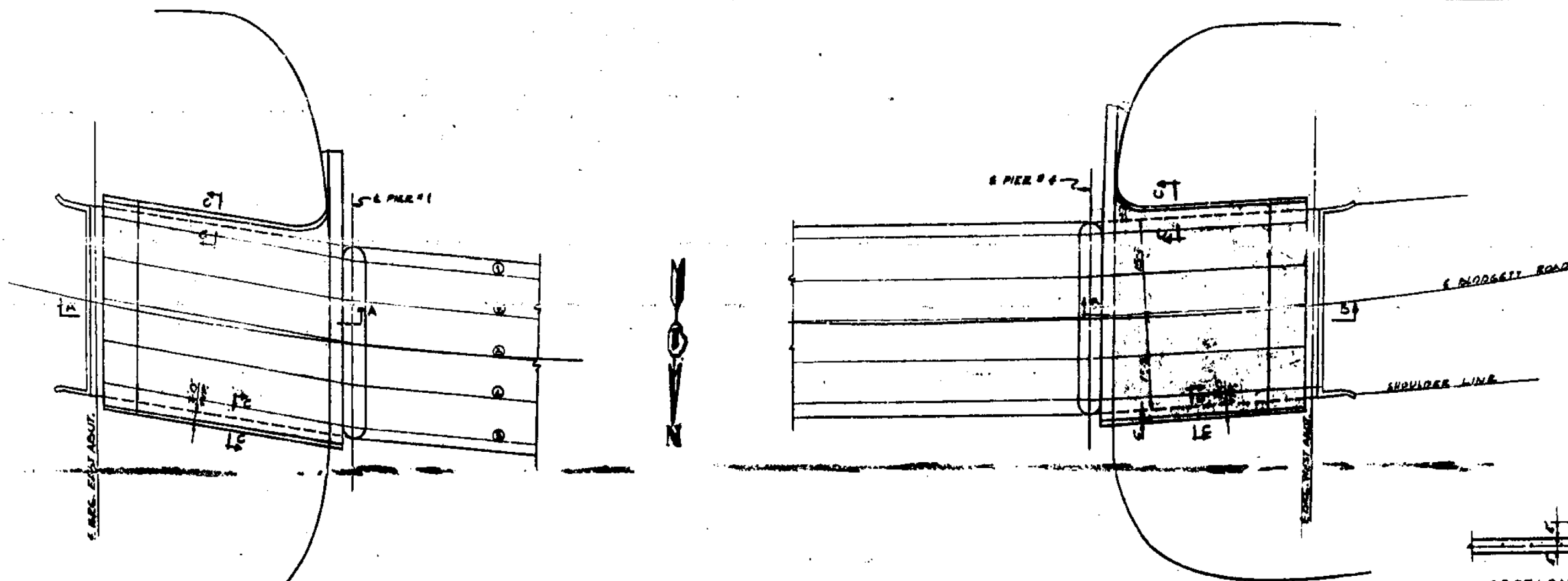

PLAN OF SLOPE WALLS



SECTION C C

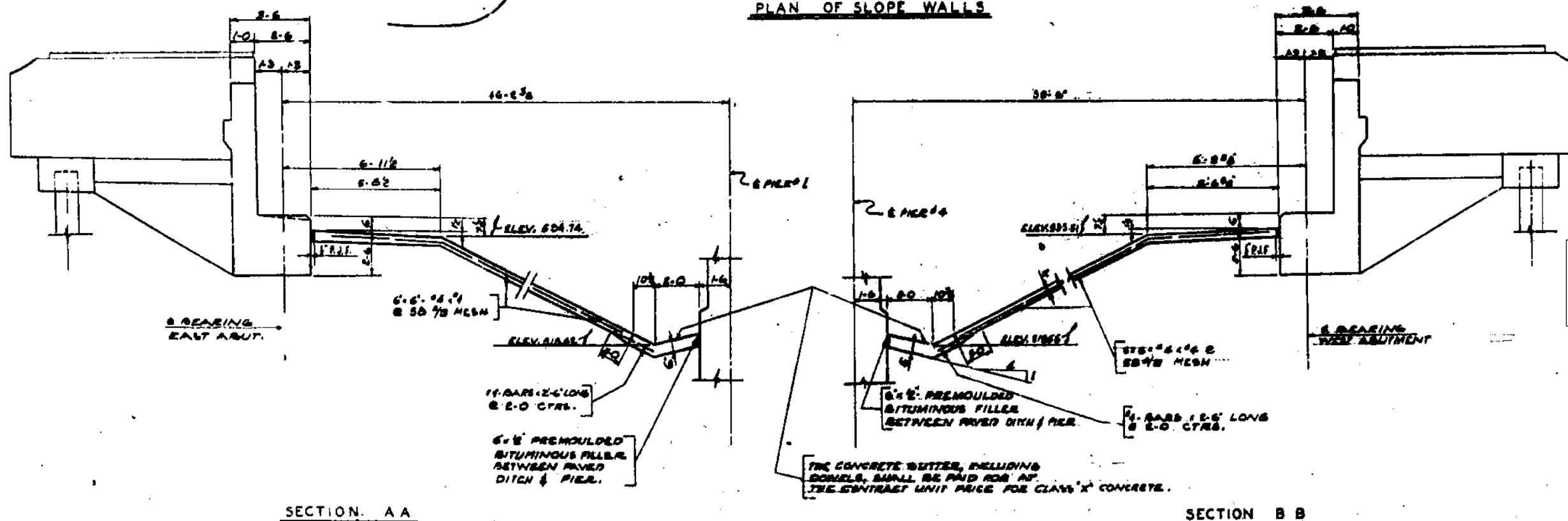

SECTION A A

SECTION B B

EXISTING STRUCTURAL PLAN SHEETS
"FOR REFERENCE USE ONLY"

SLOPE WALLS	926	SQ. YDS.
CLASS 'X' CONCRETE	6.0	CU. YDS.
CONNER, TOWNSEND & ASSOCIATES CONSULTING ENGINEERS CHICAGO, ILLINOIS		
ILLINOIS DIVISION OF HIGHWAYS BLODGETT ROAD OVER FAI-55 (US66) SECTION 99-2HB3 WILL COUNTY		

SLOPE WALLS				
F.A.I. SHEET NO.	SECTION	COUNTY	TOTAL SHEETS	SHEET NO.
55	99-2HB-31-3	WILL	87	87
CONTRACT NO. 60X60				
ILLINOIS FED. AID PROJECT				

STATE OF ILLINOIS
DEPARTMENT OF TRANSPORTATION

EXISTING STRUCTURAL PLAN SHEETS
SN 099-0182

SCALE: N.T.S. SHEET OF SHEETS STA. TO STA.

USER NAME = tborges	DESIGNED - NA	REVISED -
PLOT SCALE = 2.0000' / in.	DRAWN - NA	REVISED -
PLOT DATE = 3/31/2014	CHECKED - NA	REVISED -
	DATE - NA	REVISED -

BLOOM COMPANIES, LLC
Infrastructure Development and Design
600 W. Fulton Street, Suite 701 • Chicago, IL 60661
Phone: (312) 676-8500 Fax: (312) 676-8500

FILE NAME = FAI-1319-Bldgstr-CADDrawings-CADDSheets-D160636-struct-E-PI.txd