

PART OF THE SW 1/4 OF SECTION 16 & NW 1/4 OF SECTION 21, TWP. 36 N., R.12 E. OF THE 3RD. P.M., IN COOK COUNTY, ILLINOIS.

PARCEL NUMBER	OWNER	TOTAL HOLDINGS ACRES	AREA TAKEN		AREA IN EXISTING R.O.W. ACRES	REMAINDER AREA ACRES	EASEMENT ACRES	AREA SQUARE FEET	EASEMENT PURPOSE	PERMANENT INDEX NUMBER	PROPERTY ACQUIRED BY
			ACRES	SO FEET							
OHS0062 OHS0062TE-A OHS0062TE-B	THE CATHOLIC BISHOP OF CHICAGO	312.034	3.119	-	1.631	308.915	A=0.055 B=0.043	-	CONSTRUCTION	27-21-100-002 27-21-300-001	
OHS0063TE	THE VILLAGE OF ORLAND PARK	5.570	-	-	-	5.570	0.014	-	CONSTRUCTION	27-16-300-014	
OHS0064TE	SHIRLEY K. LANG F/K/A SHIRLEY K. MAFFIN	1.191	-	-	-	1.191	0.016	-	CONSTRUCTION	27-16-300-013	

LEGEND

- SECTION LINE
- QUARTER SECTION LINE
- QUARTER QUARTER SECTION LINE
- PLATTED LOT LINES
- PROPERTY (DEED) LINE
- APPARENT PROPERTY LINE
- EXISTING CENTERLINE
- PROPOSED CENTERLINE
- EXISTING RIGHT OF WAY LINE
- PROPOSED RIGHT OF WAY LINE
- PROPOSED EASEMENT
- MEASURED DIMENSION
- 129.32' (COMP) COMPUTED DIMENSION
- (129.32') RECORDED DIMENSION
- EXISTING BUILDING
- FENCE LINE

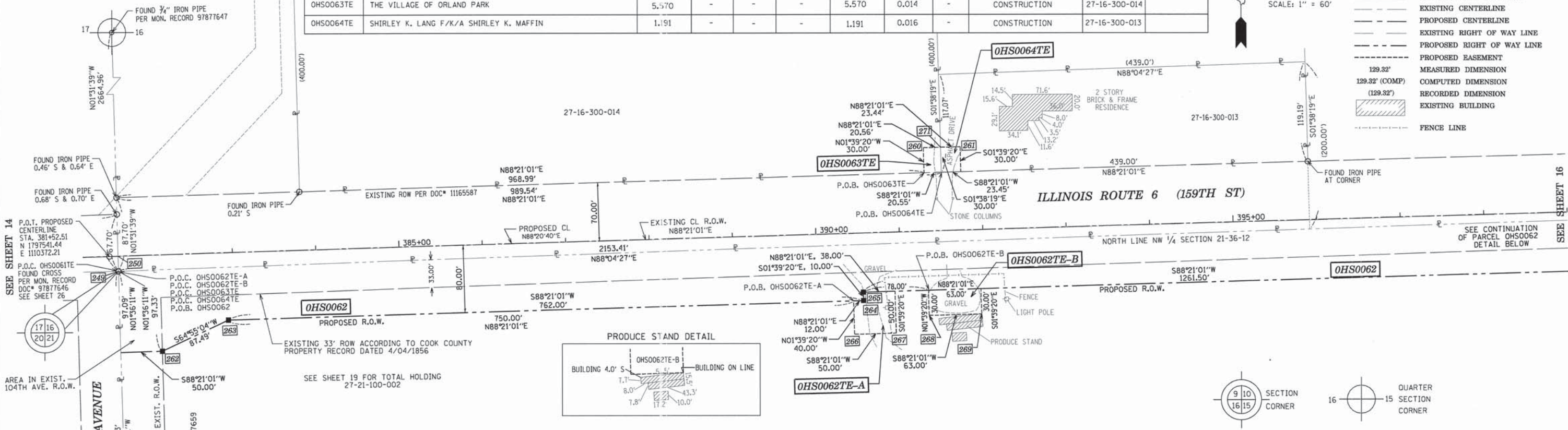
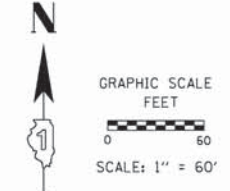

STATION EQUATION & COORDINATE TABLE

PT#	COORDINATES	STATION & OFFSET	DESCRIPTION
249	N 1797523.81 E 110383.03	381+62.81, 17.93' RT	SECTION CORNER
250	N 1797541.74 E 110382.55	381+62.85, 0.00' RT	PROP. CL @ SECTION LINE
260	N 1797669.37 E 111348.41	391+32.00, 99.67' LT	TEMPORARY EASEMENT
261	N 1797670.63 E 111392.40	391+76.00, 99.67' LT	TEMPORARY EASEMENT
262	N 1797428.20 E 110435.72	382+12.72, 115.03' RT	PROPOSED R.O.W.
263	N 1797465.29 E 110514.96	382+93.00, 80.24' RT	PROPOSED R.O.W.
264	N 1797487.23 E 111276.65	390+55.00, 80.32' RT	PROPOSED R.O.W.
265	N 1797497.22 E 111276.36	390+55.00, 70.32' RT	PROPOSED R.O.W.
266	N 1797446.90 E 1111265.81	390+43.00, 120.32' RT	TEMPORARY EASEMENT
267	N 1797448.34 E 1111315.79	390+93.00, 120.32' RT	TEMPORARY EASEMENT
268	N 1797469.48 E 1111355.19	391+33.00, 100.33' RT	TEMPORARY EASEMENT
269	N 1797471.30 E 1111418.17	391+96.00, 100.33' RT	TEMPORARY EASEMENT
270	N 1797533.54 E 1112537.33	403+16.49, 70.45' RT	PROPOSED R.O.W.
271	N 1797669.96 E 1111368.97	391+52.56, 99.67' LT	TEMPORARY EASEMENT

Coordinates are referenced to the Illinois State Plane Coordinate System, NAD83, East Zone. Listed coordinates are on the ground. All measured and calculated distances are on the ground.
combined scale factor = 0.99996258
To obtain State Plane grid coordinates, multiply the Northing by scale factor (0.99996258) then add 67.19'.
Multiply Easting by scale factor (0.99996258) then add 41.39'.

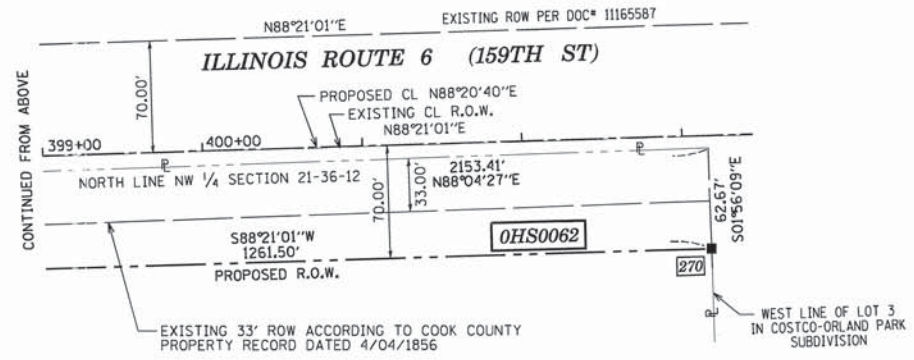

STATE OF ILLINOIS)
JSS
COUNTY OF KANE)

THIS IS TO CERTIFY THAT I, CHRIS E. PETERSON, AN ILLINOIS PROFESSIONAL LAND SURVEYOR, HAVE SURVEYED THE PLAT OF HIGHWAYS SHOWN HEREON IN SECTIONS 16 AND 21, TOWNSHIP 36 NORTH, RANGE 12 EAST OF THE THIRD PRINCIPAL MERIDIAN, COOK COUNTY, THAT THE SURVEY IS TRUE AND COMPLETE AS SHOWN TO THE BEST OF MY KNOWLEDGE AND BELIEF, THAT THE PLAT CORRECTLY REPRESENTS SAID SURVEY, THAT ALL MONUMENTS FOUND AND ESTABLISHED ARE OF PERMANENT QUALITY AND OCCUPY THE POSITIONS SHOWN THEREON AND THAT THE MONUMENTS ARE SUFFICIENT TO ENABLE THE SURVEY TO BE RETRACED, MADE FOR THE DEPARTMENT OF TRANSPORTATION, STATE OF ILLINOIS.

DATED AT SUGAR GROVE, ILLINOIS THIS _____ DAY OF _____ 2013 A.D.

ILLINOIS PROFESSIONAL LAND SURVEYOR NO. 3678
LICENSE EXPIRATION DATE: 11-30-2014
THIS PROFESSIONAL SERVICE CONFORMS TO THE CURRENT ILLINOIS MINIMUM STANDARDS FOR A BOUNDARY SURVEY.

REVISION DATE: June 18, 2013
REVISION DATE: June 11, 2012



- IRON PIPE OR ROD FOUND
- ⊕ "MAG" NAIL SET
- + CUT CROSS FOUND OR SET
- 5/8" REBAR SET
- T1 THESE STAKES REFERENCE FOUND OR SET MONUMENTATION. SET 5/8 INCH IRON ROD FLUSH WITH GROUND TO TIE FOUND IRON STAKE IDENTIFIED BY COLORED PLASTIC CAP BEARING SURVEYOR'S REGISTRATION NUMBER.
- T2
- T3
- BT1 THESE STAKES IN CULTIVATED AREAS, REFERENCE FOUND OR SET MONUMENTATION. BURIED 5/8 INCH IRON ROD 20 INCHES BELOW GROUND TO TIE FOUND IRON STAKE. IDENTIFIED BY COLORED PLASTIC CAP BEARING SURVEYOR'S REGISTRATION NUMBER.
- BT2
- BT3
- STAKING OF PROPOSED RIGHT OF WAY. SET DIVISION OF HIGHWAYS SURVEY MARKER TO MONUMENT THE POSITION SHOWN. IDENTIFIED BY INSCRIPTION DATA AND SURVEYOR'S REGISTRATION NUMBER.
- M STAKING OF PROPOSED RIGHT OF WAY IN CULTIVATED AREAS. BURIED 5/8 INCH METAL ROD 20 INCHES BELOW GROUND TO MARK FUTURE SURVEY MARKER POSITION IDENTIFIED BY COLORED PLASTIC CAP BEARING SURVEYOR'S REGISTRATION NUMBER.
- ⊙ PERMANENT SURVEY MARKER, I.D.O.T. STANDARD 2135 (TO BE SET BY OTHERS)
- RIGHT OF WAY STAKING PROPOSED TO BE SET

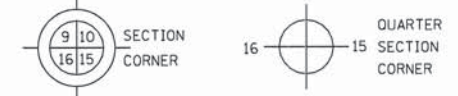

ENGINEERING ENTERPRISES, INC.
CONSULTING ENGINEERS & LAND SURVEYORS
52 WHEELER ROAD
SUGAR GROVE, ILLINOIS 60554
PH. (630) 466-6700 / www.eeiweb.com

PLAT OF HIGHWAYS
STATE OF ILLINOIS
DEPARTMENT OF TRANSPORTATION
US ROUTE 6 / IL ROUTE 7 (159th ST.)
LIMITS: WILL COOK RD. TO US 45 COUNTY: COOK
PROJECT: 159th JOB NO.: R-90-028-11
STATION 381+65 TO STATION 399+00
SCALE: 1"=60' SHEET 15 OF 26

BUREAU OF LAND ACQUISITION
201 WEST CENTER COURT
SCHAUMBURG, ILLINOIS 60196

RECEIVED
JUN 18 2013
PLATS & LEGALS

REVISION DATE: June 18, 2013
REVISION DATE: June 11, 2012
H:\SDSKProj\ID1003-F\Dgn Survey\plat of highway MADE BY: CEP