

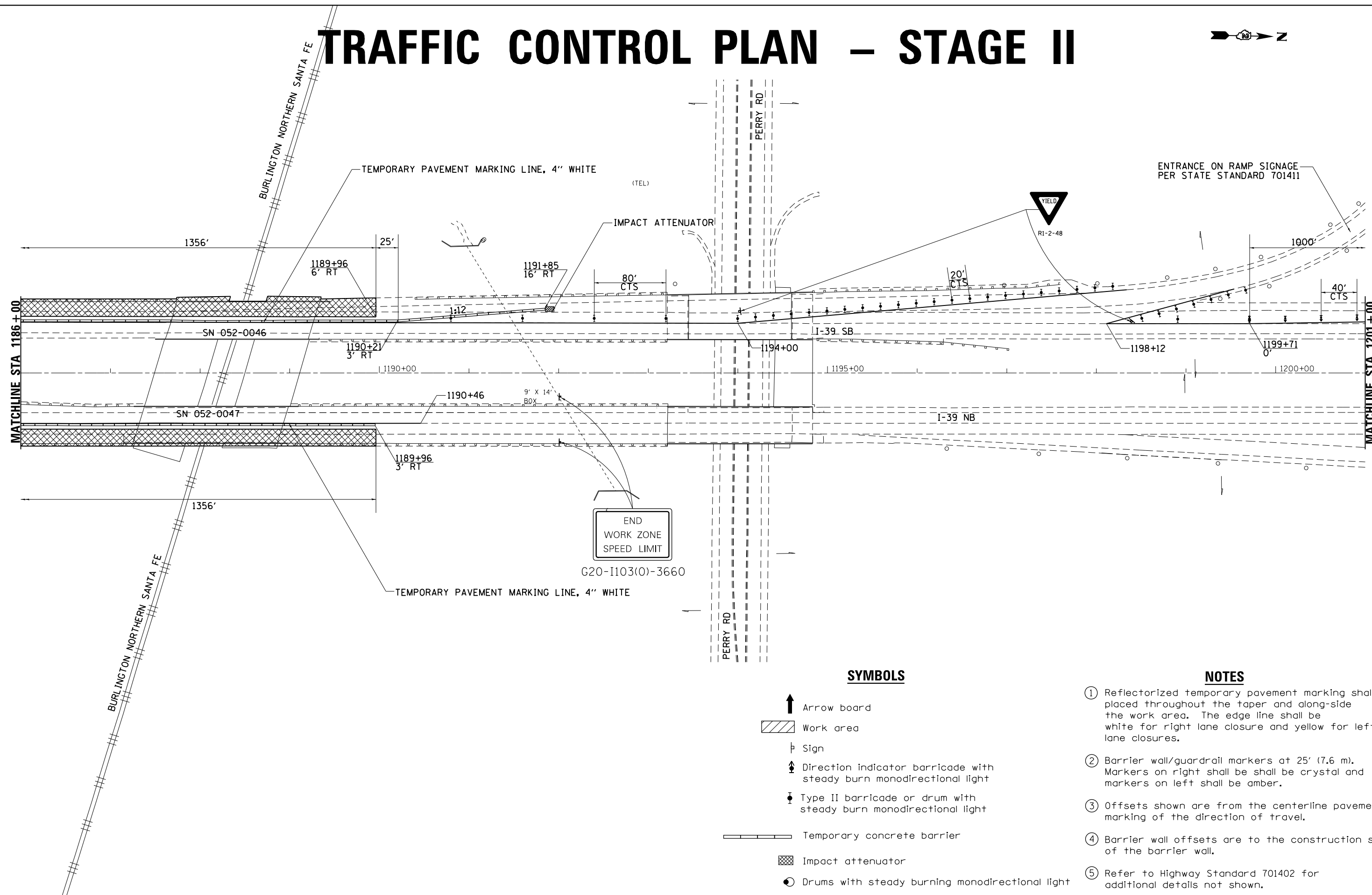

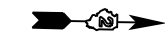





TRAFFIC CONTROL PLAN – STAGE II



SYMBOLS

-  Arrow board
-  Work area
-  Sign
-  Direction indicator barricade with steady burn monodirectional light
-  Type II barricade or drum with steady burn monodirectional light
-  Temporary concrete barrier
-  Impact attenuator
-  Drums with steady burning monodirectional light

NOTES

- ① ReflectORIZED temporary pavement marking shall be placed throughout the taper and along-side the work area. The edge line shall be white for right lane closure and yellow for left lane closures.
- ② Barrier wall/guardrail markers at 25' (7.6 m). Markers on right shall be shall be crystal and markers on left shall be amber.
- ③ Offsets shown are from the centerline pavement marking of the direction of travel.
- ④ Barrier wall offsets are to the construction side of the barrier wall.
- ⑤ Refer to Highway Standard 701402 for additional details not shown.

| | | | |
|--|---|------------------|-----------------|
| FILE NAME = | USER NAME = dosddd | DESIGNED - _____ | REVISED - _____ |
| D:\BR\Loss\Lee\64K11 Cleaning & Painting | SN 052-0046, 052-0047, 052-0048, 052-0049 | DRAWN - _____ | REVISED - _____ |
| Default | PLOT SCALE = 100.0000' / in. | CHECKED - _____ | REVISED - _____ |
| | PLOT DATE = Mon Mar 17 11:50:05 2014 | DATE - _____ | REVISED - _____ |

**STATE OF ILLINOIS
DEPARTMENT OF TRANSPORTATION**

**TRAFFIC CONTROL PLAN
STAGE II**

SCALE: _____ SHEET _____ OF _____ SHEETS STA. _____ TO STA. _____

| F.A.I. RTE. | SECTION | COUNTY | TOTAL SHEETS | SHEET NO. |
|---------------------------|---------------------------|--------|--------------|-----------|
| 39 | D2 BRIDGE PAINTING 2014-4 | LEE | 32 | 11 |
| CONTRACT NO. 64K11 | | | | |
| ILLINOIS FED. AID PROJECT | | | | |