

INDEX OF SHEETS

- 1 COVER SHEET /INDEX OF SHEETS /HIGHWAY STANDARDS
- 2 COMMITMENTS AND GENERAL /PROJECT SPECIFIC NOTES
- 3-4 SUMMARY OF QUANTITIES
- 5 TYPICAL SECTIONS
- 6 SCHEDULE OF QUANTITIES
- 7 LINE DIAGRAM

HIGHWAY STANDARDS

- 421001-02 701401-08
- 442001-04 701411-08
- 442101-07 701428
- 701101-04 701901-03
- 701400-07

STATE OF ILLINOIS
DEPARTMENT OF TRANSPORTATION
DIVISION OF HIGHWAYS
**PROPOSED
HIGHWAY PLANS**

FAP ROUTE 318 (IL 6)
SECTION 72-[(7,7-2,7-3)I-2;(6-1)I-3]

PEORIA COUNTY
C-94-074-14

F.A.P. RTE. 318	SECTION	COUNTY PEORIA	TOTAL SHEETS 7	SHEET NO. 1
ILLINOIS CONTRACT NO. 68B76				

*72-[(7,7-2,7-3)I-2;(6-1)I-3]

D-94-018-14

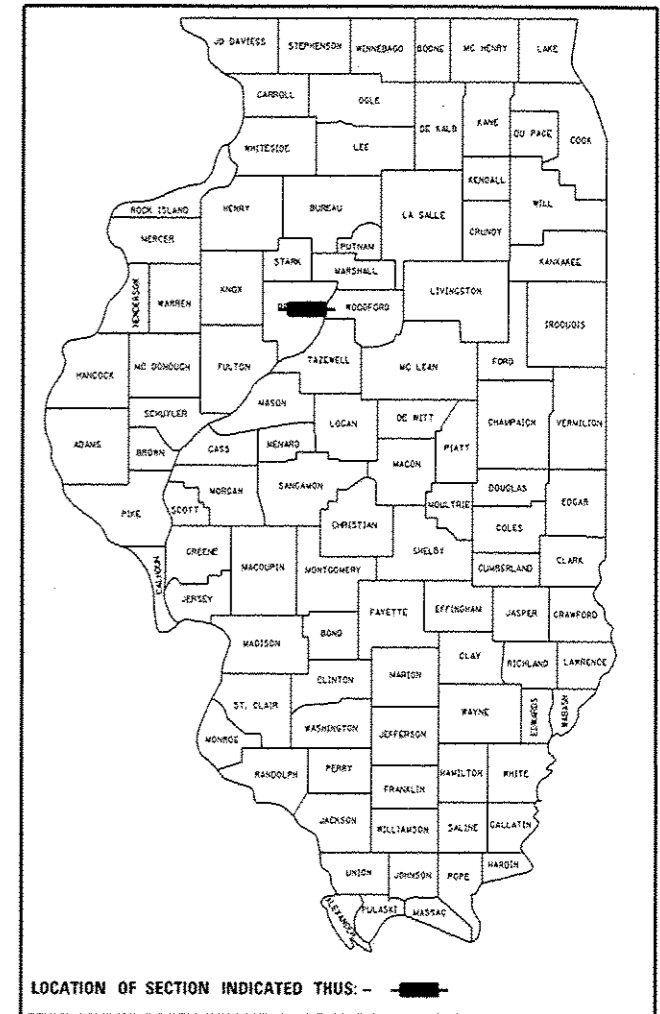

PROJECT DESCRIPTION:

CLASS A AND B PATCHING ON IL 6 FROM SOUTH OF MOSSVILLE RD TO 1.4 MILES NORTH OF US 150

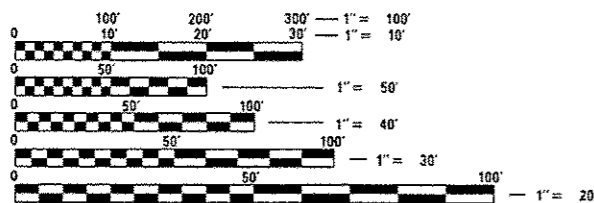

FULL SIZE PLANS HAVE BEEN PREPARED USING STANDARD ENGINEERING SCALES. REDUCED SIZED PLANS WILL NOT CONFORM TO STANDARD SCALES. IN MAKING MEASUREMENTS ON REDUCED PLANS, THE ABOVE SCALES MAY BE USED.

J.U.L.I.E.
JOINT UTILITY LOCATION INFORMATION FOR EXCAVATION
1-800-892-0123
OR 811

PROJECT ENGINEER: RICH DOTSON (309) 671-3455
DESIGN ENGINEER: MIKE JACOBS (309) 671-3474
CONTRACT NO. 68B76
CATALOG NO. 035109-00D

GROSS LENGTH = 27721 FT. = 5.25 MILE
NET LENGTH = 27721 FT. = 5.25 MILE

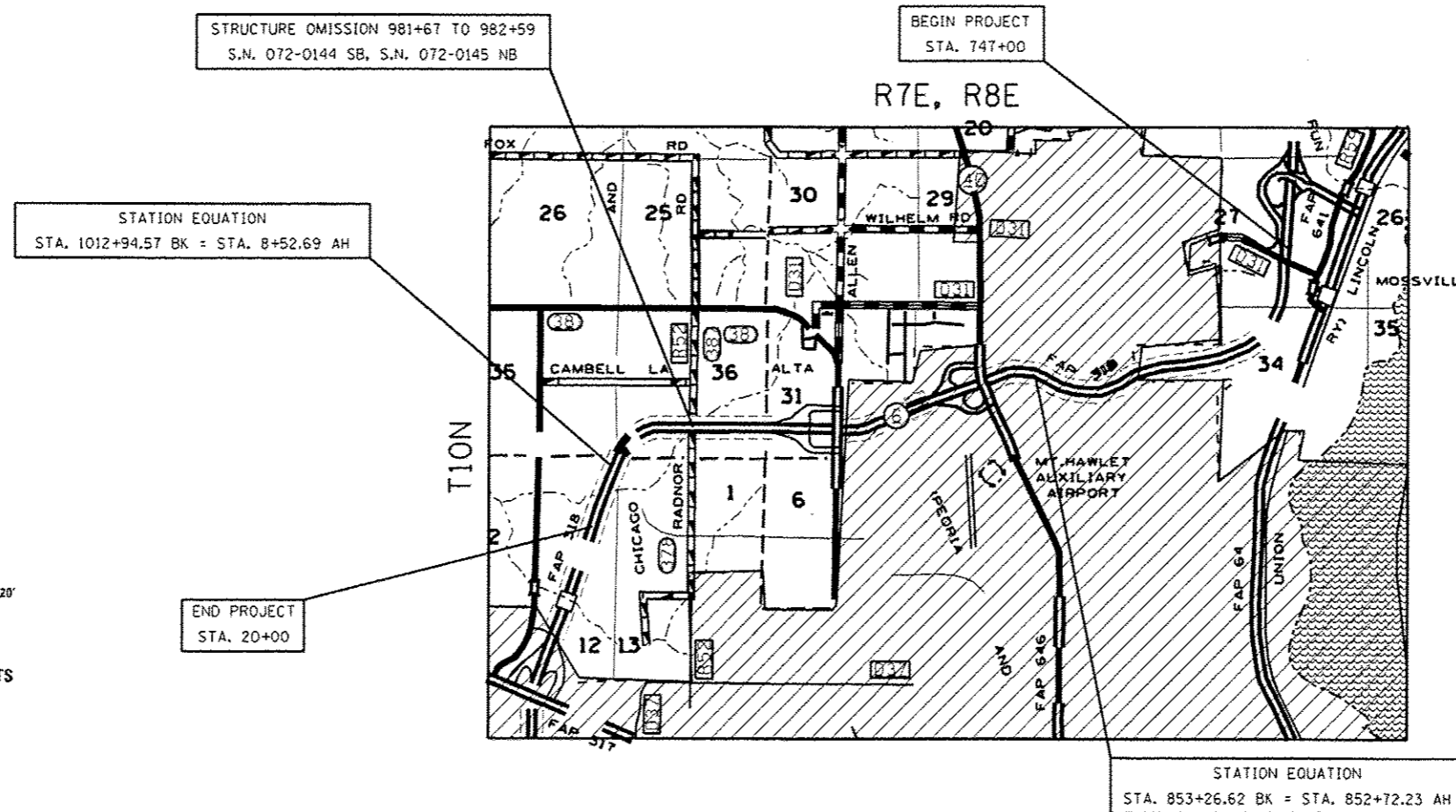

STATE OF ILLINOIS
DEPARTMENT OF TRANSPORTATION
DIVISION OF HIGHWAYS

SUBMITTED 0409 20 14

Barbara Sames
DEPUTY DIRECTOR OF HIGHWAYS, REGION ENGINEER

May 9 20 14
John D. Baranzelli, P.E.
ENGINEER OF DESIGN AND ENVIRONMENT

May 9 20 14
Orer Osman, P.E.
DIRECTOR OF HIGHWAYS, CHIEF ENGINEER

**PRINTED BY THE AUTHORITY
OF THE STATE OF ILLINOIS**

GENERAL NOTES

PROJECT SPECIFIC NOTES

COMMITMENTS

Commitments are not to be altered without the written approval of all parties to which the commitment was made.

No commitments have been made for this project.

ENVIRONMENTAL REVIEWS

Prior to the use of any proposed borrow areas, use areas (temporary access roads, detours, run-arounds, etc.) and/or waste areas, the Contractor shall file the required environmental resource request surveys according to Section 107.22 of the Standard Specifications. These surveys are required in order for the Department to conduct cultural and biological resource surveys for the proposed site.

Prior to any waste materials being removed from the construction site the required environmental resource surveys will need to be obtained and filed by the Contractor. Excess waste products removed from the construction site shall be disposed of as required in Section 202.03 of the Standard Specifications.

Any protruding metal bars shall be removed prior to the disposal of broken concrete at approved disposal sites.

The required environmental resource documentation shall include the following:

- * BDE Form 2289 (Environmental Survey Request)
- * A location map showing the size limits and location of the use area
- * Signed property owner agreement form-D4 PI0100
- * Color photographs depicting the use area
- * Borrow Area Entry Agreement form-D4 PI0101

Please note that a minimum of two weeks shall be allowed for the District to obtain the required environmental clearances.

The Resident Engineer shall contact Anna Ghidina at (309) 671-4466 14 days prior to completion of patching to arrange for pavement marking placement.

• 72-(17,7-2,7-3)-2;(6-1)-33

FILE NAME : 68876.dgn	USER NAME : hollibdy	DESIGNED -	REVISED -	STATE OF ILLINOIS DEPARTMENT OF TRANSPORTATION	GENERAL /PROJECT SPECIFIC NOTES				F.A.B. RTE.	SECTION	COUNTY	TOTAL SHEETS	SHEET NO.
	PLOT SCALE : 100.0000 / 1 in.	DRAWN -	REVISED -						318		PEORIA	7	2
	PLOT DATE : 4/10/2014	CHECKED -	REVISED -		SCALE: _____ SHEET NO. OF SHEETS STA. _____ TO STA. _____				ILLINOIS FED. AID PROJECT				
		DATE -	REVISED -		CONTRACT NO. 68876								

URBAN

CODE NO.	ITEM	UNIT	TOTAL QUANTITY	CONST. CODE
				100% STATE
				0005
44200549	CLASS A PATCHES, TYPE I, 10 INCH	SO YD	60	60
44200553	CLASS A PATCHES, TYPE II, 10 INCH	SO YD	800	800
44200557	CLASS A PATCHES, TYPE III, 10 INCH	SO YD	315	315
44200559	CLASS A PATCHES, TYPE IV, 10 INCH	SO YD	1500	1500
44213000	PATCHING REINFORCEMENT	SO YD	2680	2680
44213200	SAW CUTS	FOOT	11650	11650
44213204	TIE BARS 3/4"	EACH	1175	1175
67100100	MOBILIZATION	L SUM	1	1
70100205	TRAFFIC CONTROL AND PROTECTION, STANDARD 701401	EACH	2	2
70100420	TRAFFIC CONTROL AND PROTECTION, STANDARD 701411	EACH	9	9
70103815	TRAFFIC CONTROL SURVEILLANCE	CAL DA	20	20
70300100	SHORT-TERM PAVEMENT MARKING	FOOT	1000	1000
70301000	WORK ZONE PAVEMENT MARKING REMOVAL	SO FT	330	330
X7010410	SPEED DISPLAY TRAILER	CAL MO	3	3

14

• 72-(11.7-2.7-31-216-11-3)

FILE NAME : 68876.dgn	USER NAME : kashbr	DESIGNED - DRAWN - CHECKED - DATE -	REVISED - REVISED - REVISED - REVISED -	STATE OF ILLINOIS DEPARTMENT OF TRANSPORTATION	SUMMARY OF QUANTITIES	F.A.C. RTE. 318	SECTION *	COUNTY PEORIA	TOTAL SHEETS 7	SHEET NO. 3
						CONTRACT NO. 68876		ILLINOIS FED. AID PROJECT		

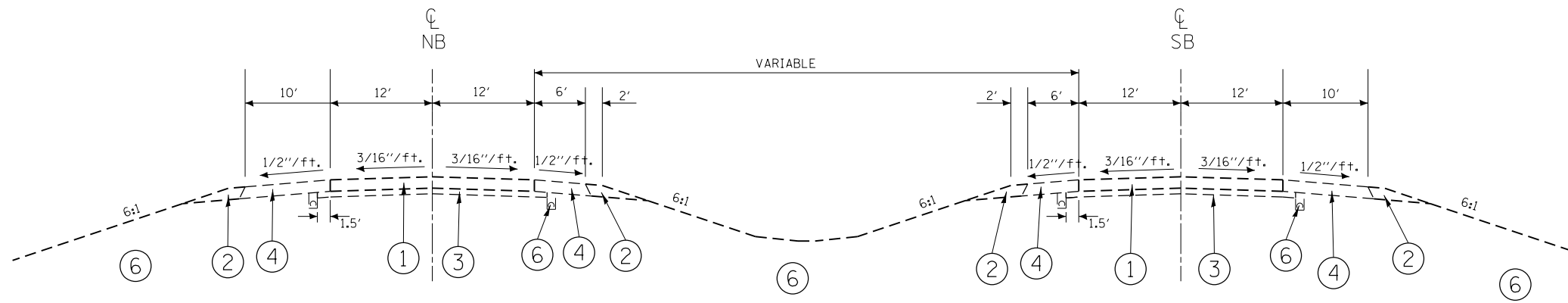

EXISTING IL ROUTE 6
TANGENT SECTION

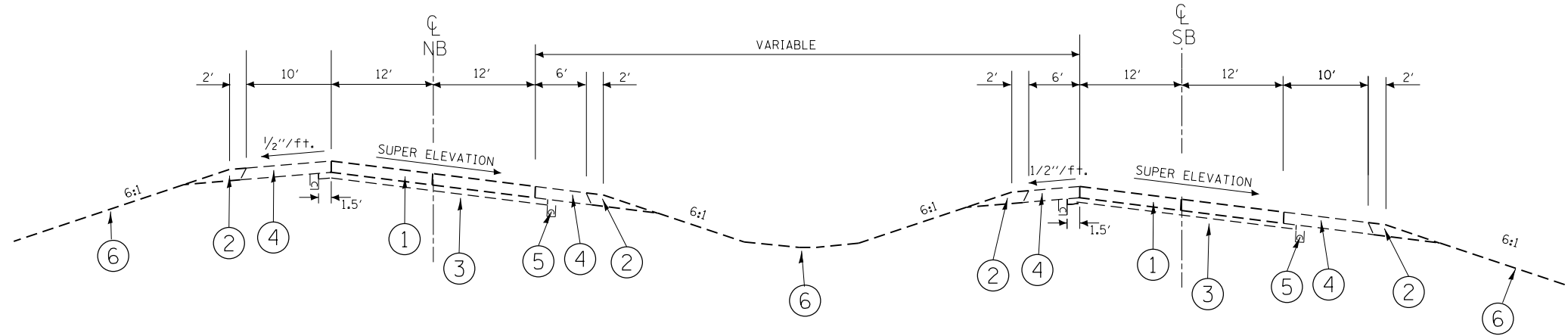

EXISTING IL ROUTE 6
SUPERELEVATED SECTION

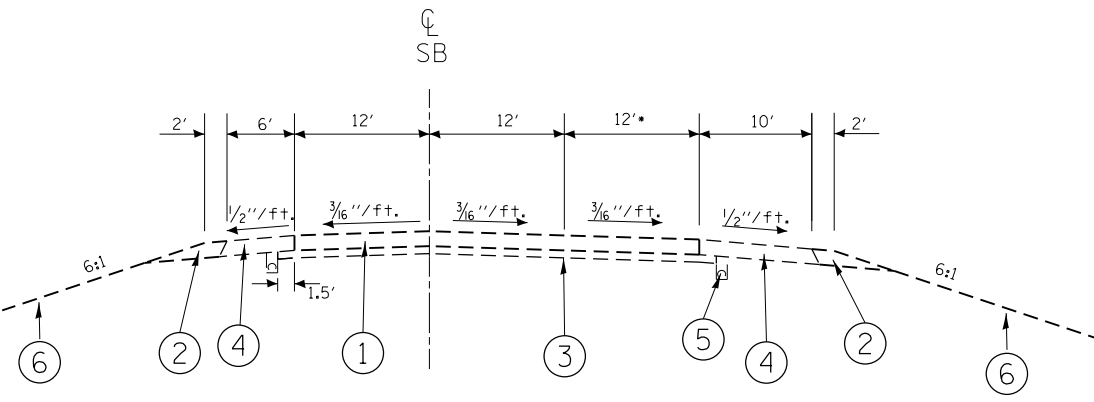

*TRUCK CLIMBING LANE
EXISTING IL ROUTE 6
TANGENT SECTION

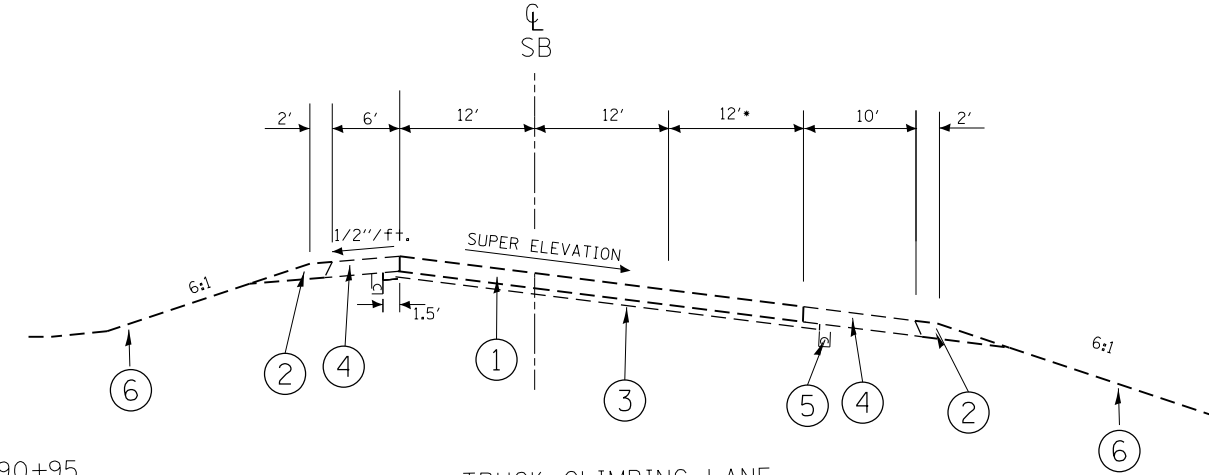

*TRUCK CLIMBING LANE
EXISTING IL ROUTE 6
SUPERELEVATED SECTION

*TRUCK CLIMBING LANE
TRANSITION 1' TO 12' - STA 788+10 TO 790+95
12' - STA 790+95 TO 910+00
TRANSITION 12' TO 1' STA 910+00 TO 915+50

- ① EXISTING CONTINUOUSLY REINFORCED PCC PAVEMENT, 10 1/2" (7/8" LONGITUDINAL BARS)
- ② EXISTING AGGREGATE SHOULDER
- ③ EXISTING STABILIZED SUB-BASE, 4"
- ④ EXISTING HMA SHOULDER
- ⑤ EXISTING SUB-SURFACE DRAINS
- ⑥ EXISTING GROUND

• 72-(17,7-2,7-3)1-2;(6-1)1-31

FILE NAME = 68B76.dgn	USER NAME = keathbr	DESIGNED -	REVISED -	STATE OF ILLINOIS DEPARTMENT OF TRANSPORTATION	TYPICAL SECTIONS		F.A.P. RTE. = 318	SECTION =	COUNTY = PEORIA	TOTAL SHEETS = 7	SHEET NO. = 5
	PLOT SCALE = 100.0000' / 1" =	CHECKED -	REVISED -				SCALE: _____	SHEET NO. _____ OF _____ SHEETS	STA. _____ TO STA. _____	CONTRACT NO. 68B76	
PLOT DATE = 4/10/2014	DATE -	REVISOR -	REVISOR -								

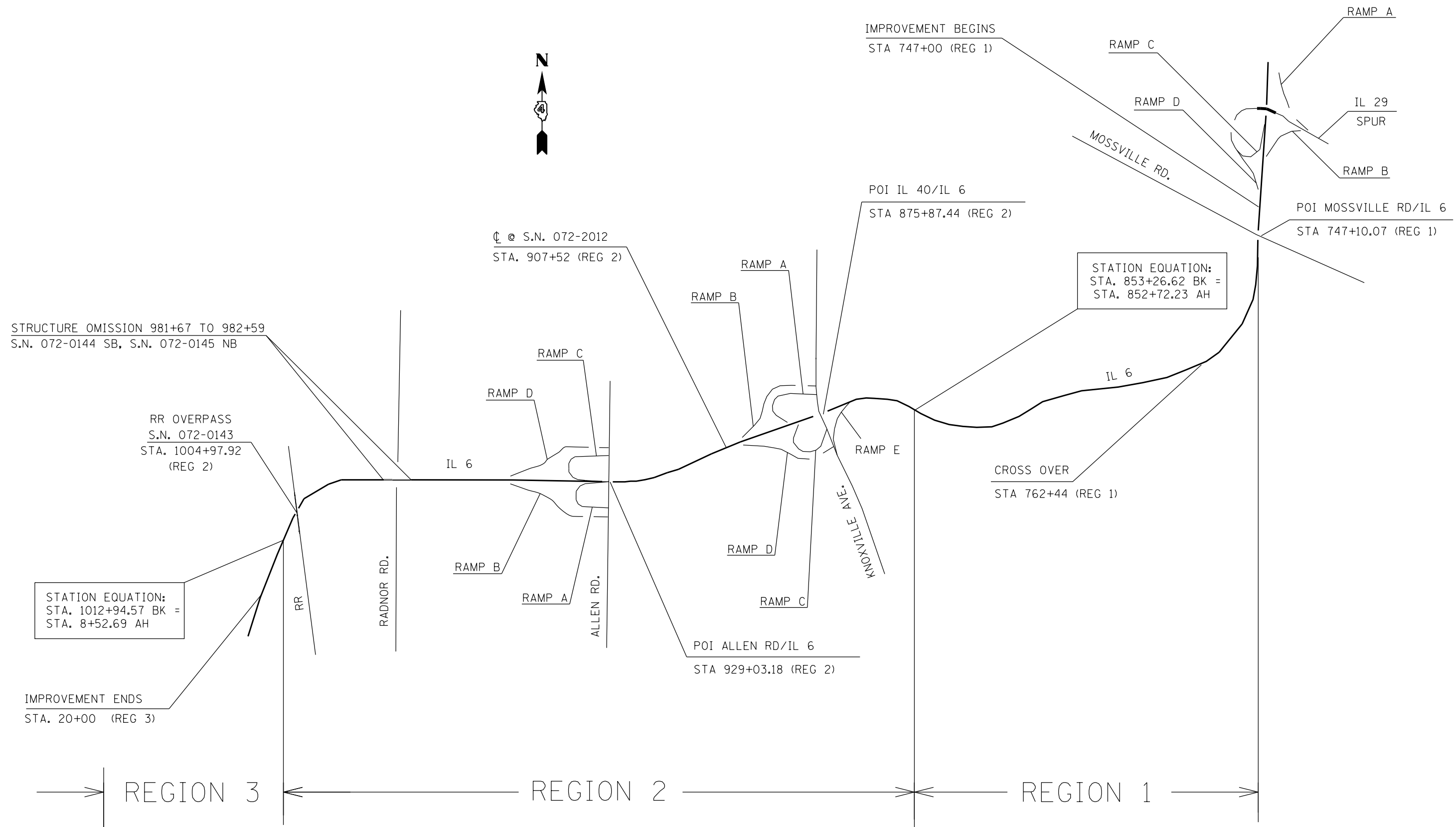

• 72-1(7,7-2,7-3)1-2(6-1)1-31

FILE NAME = 68B76.dgn	USER NAME = keathbr	DESIGNED -	REVISED -	STATE OF ILLINOIS DEPARTMENT OF TRANSPORTATION	LINE DIAGRAM		F.A.P. RTE.	SECTION	COUNTY	TOTAL SHEETS	SHEET NO.
	PLOT SCALE = 100.0000' / 1" =	CHECKED -	REVISED -				318	•	PEORIA	7	7
	PLOT DATE = 4/10/2014	DATE -	REVISED -				CONTRACT NO. 68B76			ILLINOIS FED. AID PROJECT	