

STATE OF ILLINOIS  
DEPARTMENT OF TRANSPORTATION  
DIVISION OF HIGHWAYS  
**PROPOSED  
CONTRACT MAINTENANCE**

FOR INDEX OF SHEETS, SEE SHEET NO. 2

SBI 48 (SPRESSER ST)  
SECTION 135 Q

CHRISTIAN COUNTY

S.B.I. RTE.	SECTION	COUNTY	TOTAL SHEETS	SHEET NO.
48	135 Q	CHRISTIAN	5	1
FED. ROAD DIST. NO.	ILLINOIS	CONTRACT NO. 72G78		

D-96-049-14



C-96-049-14

R 2 W

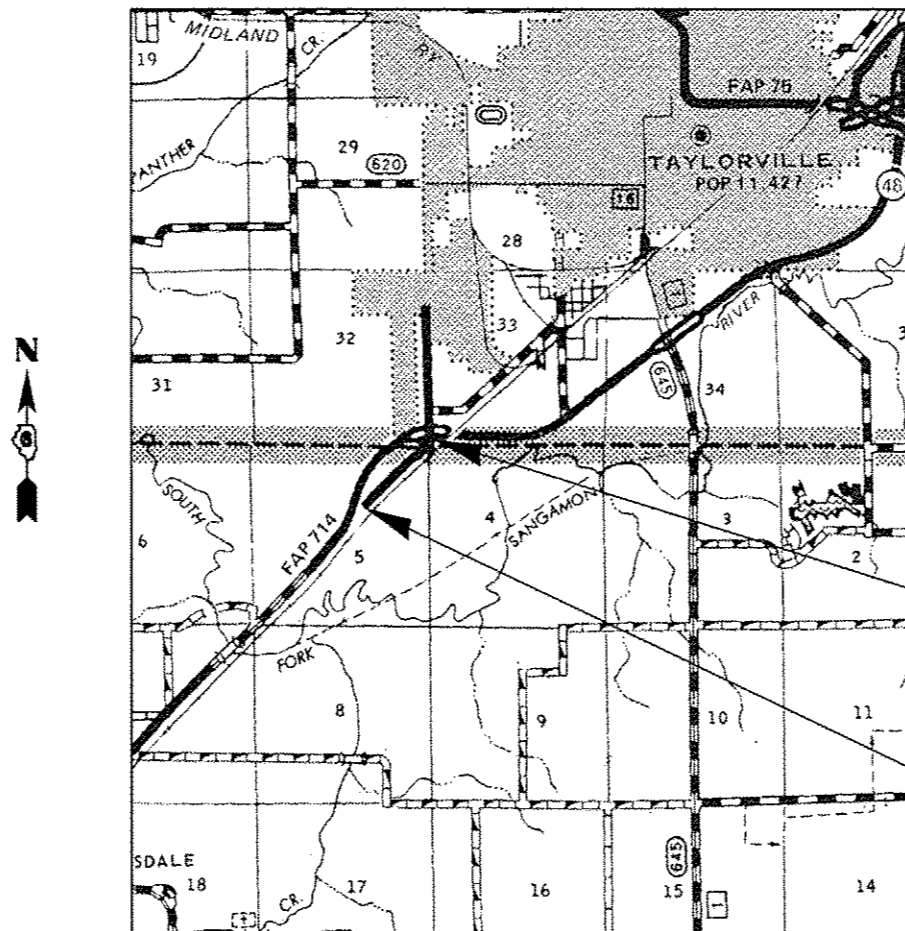

BEGIN PROJECT  
STA. 1+00.00

END PROJECT  
38+02.00

GROSS LENGTH = 3,702.00 FT. = 0.720 MILE

ADT = 75  
SU = 0  
MU = 0

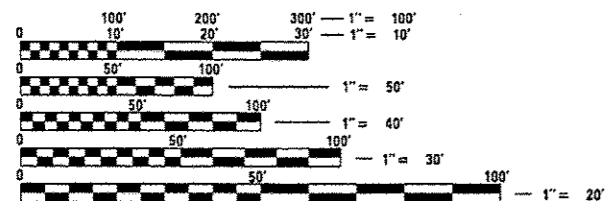

FULL SIZE PLANS HAVE BEEN PREPARED USING STANDARD ENGINEERING SCALES. REDUCED SIZED PLANS WILL NOT CONFORM TO STANDARD SCALES. IN MAKING MEASUREMENTS ON REDUCED PLANS, THE ABOVE SCALES MAY BE USED.

J.U.L.I.E.  
JOINT UTILITY LOCATION INFORMATION FOR EXCAVATION  
1-800-892-0123  
OR 811

PLAN AND CONTRACT TECHNICIAN  
TIMOTHY SHARP (217)782-7743

CONTRACT NO. 72G78

STATE OF ILLINOIS  
DEPARTMENT OF TRANSPORTATION  
DIVISION OF HIGHWAYS

SUBMITTED March 24 20 14  
Roger L. Dady  
DEPUTY DIRECTOR OF HIGHWAYS, REGION ENGINEER

May 9 20 14  
John D. Baranzelli, P.E.  
ENGINEER OF DESIGN AND ENVIRONMENT

May 9 20 14  
Omer Osman, P.E.  
DIRECTOR OF HIGHWAYS, CHIEF ENGINEER

**PRINTED BY THE AUTHORITY  
OF THE STATE OF ILLINOIS**

INDEX OF SHEETS

1. COVER
2. INDEX OF SHEETS, GENERAL NOTES, AND HIGHWAY STANDARDS
3. SUMMARY OF QUANTITIES
4. PLAN
5. TYPICAL SECTIONS

HIGHWAY STANDARDS

- 701001-02 OFF-RD OPERATIONS, 2L, 2W, MORE THAN 15' AWAY FROM EDGE OF PAVEMENT
- 701006-05 OFF-RD OPERATIONS, 2L, 2W, 15' TO 24" FROM EDGE OF PAVEMENT
- 701011-04 OFF-RD MOVING OPERATIONS, 2L, 2W, DAY ONLY
- 701301-04 LANE CLOSURE, 2L, 2W, SHORT TIME OPERATIONS
- 701306-03 LANE CLOSURE, 2L, 2W, SLOW MOVING OPERATIONS DAY ONLY, FOR SPEEDS > 45 MPH
- 701311-03 LANE CLOSURE, 2L, 2W, MOVING OPERATIONS DAY ONLY
- 701901-03 TRAFFIC CONTROL DEVICES
- 780001-04 TYPICAL PAVEMENT MARKINGS

GENERAL NOTES

1. ANY REFERENCE TO THE STANDARDS THROUGHOUT THE PLANS SHALL BE INTERPRETED TO BE THE LATEST STANDARDS OF THE DEPARTMENT AS INCLUDED IN THE PLANS.
2. NO EXCAVATION IS ANTICIPATED ON THIS PROJECT. SHOULD ANY EXCAVATION BE REQUIRED, J.U.L.I.E. SHALL BE NOTIFIED A MINIMUM OF 48 HOURS IN ADVANCE (800) 892-0123.
3. THE AGGREGATE GRADATION FOR THE A-1 BITUMINOUS SURFACE TREATMENT SHALL BE CA-16 OR CA-20.
4. AGGREGATE FOR THE A-1 BITUMINOUS SURFACE TREATMENT SHALL BE CRUSHED LIMESTONE.
5. SHORT-TERM PAVEMENT MARKING SHALL BE PAINT - TAPE WILL NOT BE ALLOWED.
6. PERMANENT PAVEMENT MARKINGS SHALL NOT BE APPLIED UNTIL 10 DAYS AFTER THE AGGREGATE HAS BEEN APPLIED.
7. ADDITIONAL BROOMING (UP TO 4 TIMES) SHALL BE REQUIRED AT THE DISCRETION OF THE ENGINEER, INCLUDING THE DAY OF PERMANENT PAVEMENT MARKING.
8. THE CONTRACTOR SHALL GIVE IDOT OPERATIONS TWO WEEKS NOTICE PRIOR TO STARTING WORK IN ORDER FOR IDOT TO COMPLETE PATCHING.

<b>STATE OF ILLINOIS DEPARTMENT OF TRANSPORTATION DIVISION OF HIGHWAYS DISTRICT 6</b>	
EXAMINED	March 21 20 14 <i>Michael P. ...</i> For Roger L. Driskell ENGINEER OF OPERATIONS
EXAMINED	MARCH 6 20 14 <i>[Signature]</i> ENGINEER OF PROJECT IMPLEMENTATION
EXAMINED	March 6 20 14 <i>[Signature]</i> ENGINEER OF PROGRAM DEVELOPMENT

FILE NAME *	USER NAME * shorptd	DESIGNED -	REVISED -	<b>STATE OF ILLINOIS DEPARTMENT OF TRANSPORTATION</b>	<b>INDEX OF SHEETS, HIGHWAY STANDARDS AND GENERAL NOTES</b>	S.B.I. RTE.	SECTION	COUNTY	TOTAL SHEETS	SHEET NO.
Default	1783	135 0	AN			5	2			
						CONTRACT NO. 72678				
						ILLINOIS FED. AID PROJECT				
				SCALE:	SHEET OF SHEETS	STA.	TO STA.			

CODE NO.	ITEM	UNIT	TOTAL QUANTITY	CONSTR. CODE
				100% STATE
				ROADWAY 0005 S. N.
67100100	MOBILIZATION	L SUM	1	1
70100460	TRAFFIC CONTROL AND PROTECTION, STANDARD 701306	L SUM	1	1
70300100	SHORT-TERM PAVEMENT MARKING	FOOT	372	372
* 78001120	PAINT PAVEMENT MARKING - LINE 5"	FOOT	930	930
X0326216	BITUMINOUS SURFACE TREATMENT (PREVENTIVE MAINTENANCE)	SQ YD	8.227	8.227

\*  
S

\* SPECIALTY ITEM

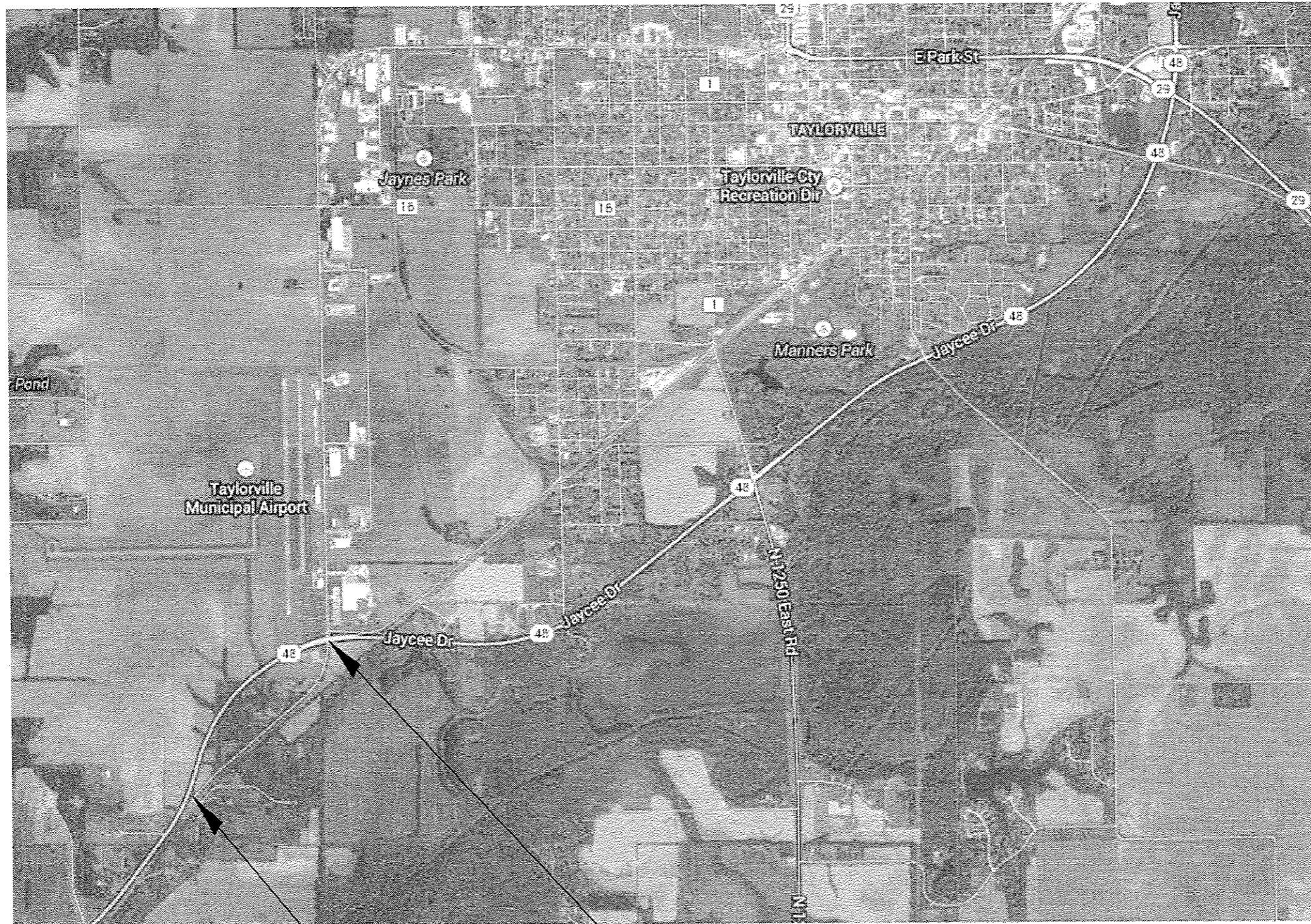

END PROJECT  
STA. 38+02.00

BEGIN PROJECT  
STA. 1+00.00

FILE NAME *	USER NAME * sherp1d	DESIGNED -	REVISED -
c:\pwork\pavdot\sherp1d\0376173\087278-shr-plan.dgn		DRAWN -	REVISED -
		CHECKED -	REVISED -
		DATE -	REVISED -
Default	PLOT DATE * Mar-03-2014 11:32:47AM		

STATE OF ILLINOIS  
DEPARTMENT OF TRANSPORTATION

PLAN	
I-55 WEST FRONTAGE ROAD	
SCALE:	SHEET - OF - SHEETS STA. TO STA.

S.B.I. RTE.	SECTION	COUNTY	TOTAL SHEETS	SHEET NO.
48	135 0	CHRISTIAN	5	4
CONTRACT NO. T2G78				
ILLINOIS FED. AID PROJECT				

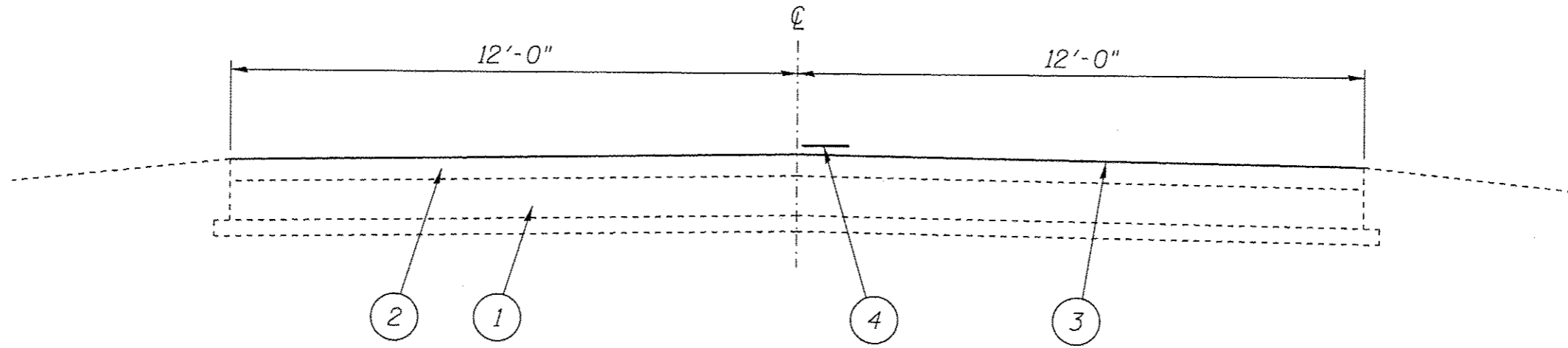

STA. 1+00 TO 38+02

**L E G E N D**

- 1- EXIST. P.C.C. PAVEMENT 10"
- 2- EXIST. HOT-MIX ASPHALT SURFACE
- 3- PROP. BIT. SURF. TREATMENT (CL. A-1)
- 4- PAINT PAVEMENT MARKING - LINE 5"

FILE NAME *	USER NAME * shp-std	DESIGNED -	REVISED -
ca:\pvc\work\pvidat\shp-std\0376173\0672478-shi-tpicoe1.dgn		DRAWN -	REVISED -
	PLOT SCALE * 3.0000' / 1"	CHECKED -	REVISED -
SHT_PLAN	PLOT DATE * Mar-03-2014 11:35:42AM	DATE -	REVISED -

**STATE OF ILLINOIS  
DEPARTMENT OF TRANSPORTATION**

**TYPICAL SECTION**

S.B.I. RTE.	SECTION	COUNTY	TOTAL SHEETS	SHEET NO.
4B	135 Q	CHRISTIAN	5	5
CONTRACT NO. 72G78			ILLINOIS FED. AID PROJECT	
SCALE:	SHEET	OF	SHEETS	STA. TO STA.