

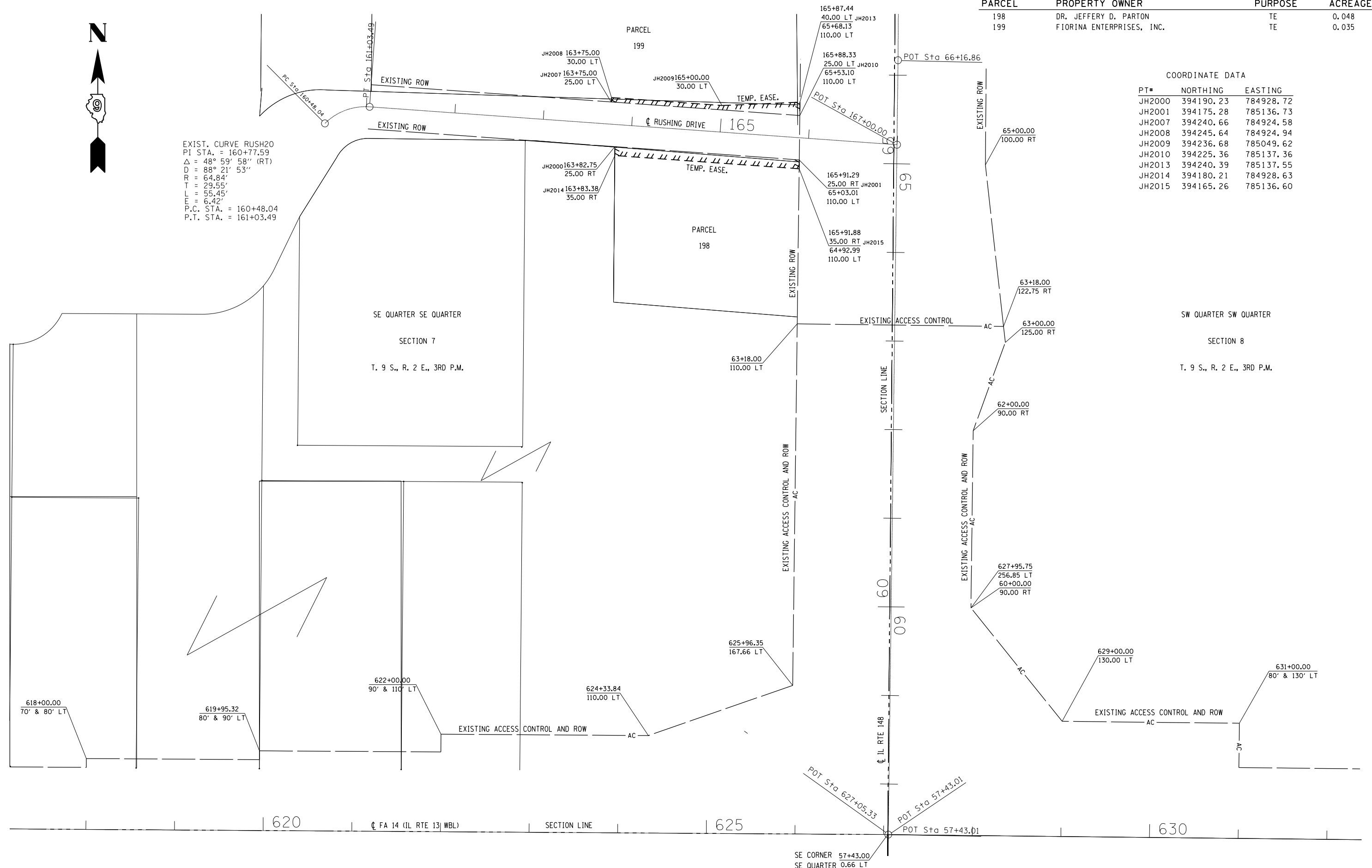

EXIST. CURVE RUSH20  
 PI STA. = 160+77.59  
 $\Delta = 48^\circ 59' 58''$  (RT)  
 $D = 88^\circ 21' 53''$   
 $R = 64.84'$   
 $T = 29.55'$   
 $L = 55.45'$   
 $E = 6.42'$   
 P.C. STA. = 160+48.04  
 P.T. STA. = 161+03.49



PARCEL	PROPERTY OWNER	PURPOSE	ACREAGE
198	DR. JEFFERY D. PARTON	TE	0.048
199	FIORINA ENTERPRISES, INC.	TE	0.035

COORDINATE DATA

PT#	NORTHING	EASTING
JH2000	394190.23	784928.72
JH2001	394175.28	785136.73
JH2007	394240.66	784924.58
JH2008	394245.64	784924.94
JH2009	394236.68	785049.62
JH2010	394225.36	785137.36
JH2013	394240.39	785137.55
JH2014	394180.21	784928.63
JH2015	394165.26	785136.60

SE QUARTER SE QUARTER  
 SECTION 7  
 T. 9 S., R. 2 E., 3RD P.M.

SW QUARTER SW QUARTER  
 SECTION 8  
 T. 9 S., R. 2 E., 3RD P.M.

FILE NAME =	USER NAME = \$USER\$	DESIGNED -	REVISED -
c:\pwork\pwork\kellykd\0374570\78402-shrf-row.dgn		DRAWN -	REVISED -
\$MODELNAME\$	PLOT SCALE = 100.0000' / in.	CHECKED -	REVISED -
	PLOT DATE = 3/20/2014	DATE -	REVISED -

STATE OF ILLINOIS  
 DEPARTMENT OF TRANSPORTATION

RIGHT OF WAY PLANS  
 RUSHING DRIVE/IL RTE 148

SCALE: 1" = 100' SHEET 1 OF 1 SHEETS STA. 161+03.49 TO STA. 167+00.00

F.A. RTE.	SECTION	COUNTY	TOTAL SHEETS	SHEET NO.
IL148	(1-2)N-3	WILLIAMSON	50	24
	R-99-004-03		CONTRACT NO. 78402	
ILLINOIS FED. AID PROJECT				