

* MUST BE REMOVED WHEN FLAGGER IS NOT PRESENT FOR MORE THAN ONE HOUR

W2-I115(O)-3618
R2-I-3648
R10-19aP-3618
R2-I106-3618

WORK ZONE
SPEED LIMIT
45
PHOTO ENFORCED
XXX FINE MINIMUM

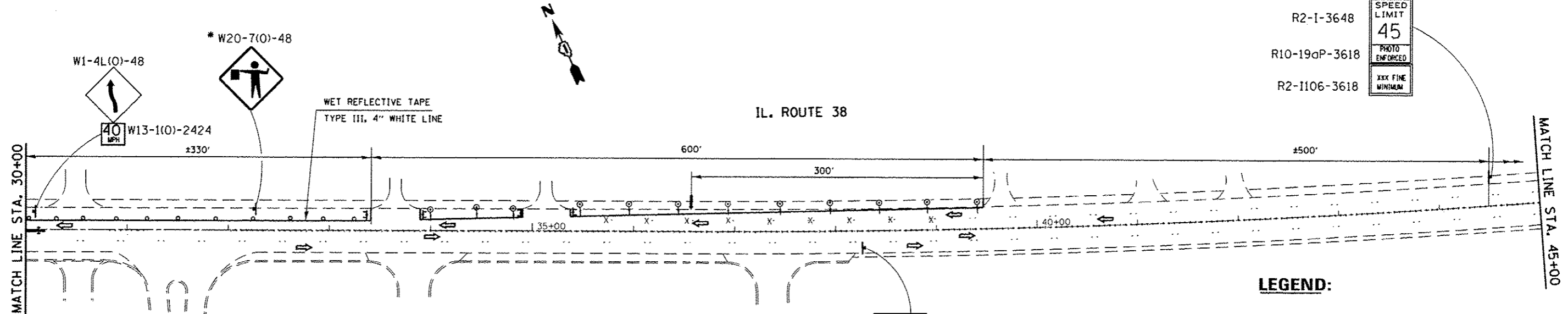

LEGEND:

- TEMPORARY RAISED REFL. PVT. MARKERS, YELLOW
- TYPE III BARRICADE WITH MONODIRECTIONAL LIGHTS
- BRIDGE WORK ZONE
- APPROACH WORK ZONE
- SHOULDER WORK ZONE
- DRUM WITH STEADY BURNING LIGHT, 20' CTS IN TAPER, 25' IN WEAVE, 50' IN TANGENT
- FLASHING ARROW BOARD
- DIRECTION OF TRAFFIC
- CONCRETE REMOVAL
- TEMPORARY PAVEMENT
- DIRECTION INDICATOR BARRICADES WITH STEADY BURNING
- EXIST. PAVEMENT MARKING REMOVAL

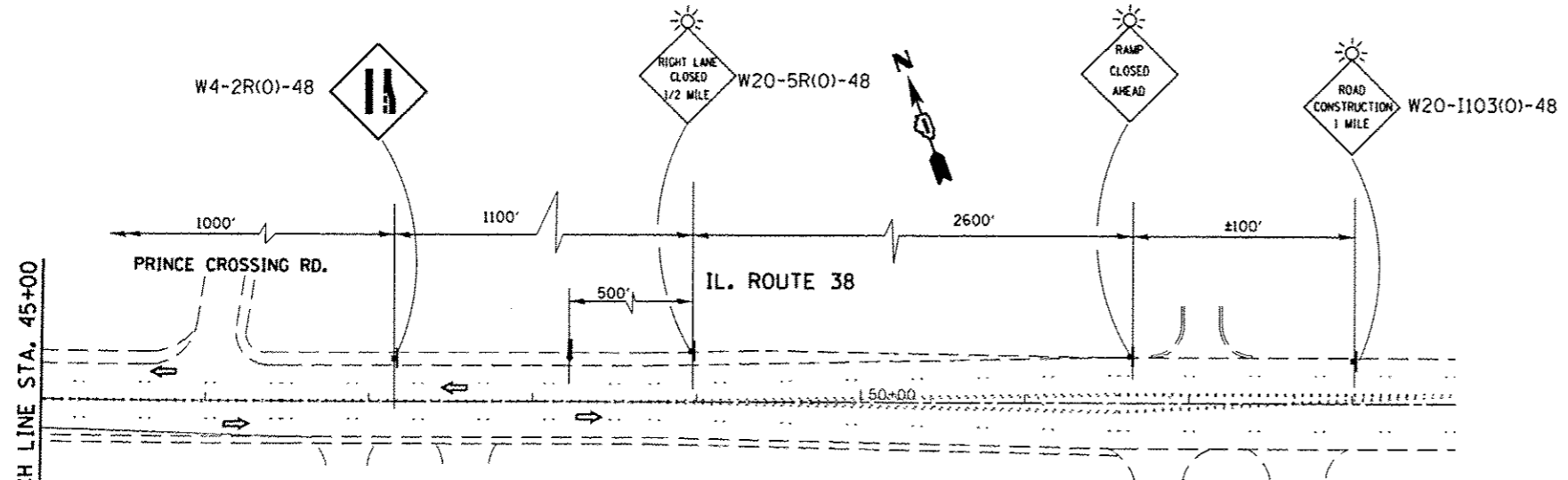

NOTES:

- 1 EXISTING CONFLICTING PAVEMENT MARKINGS SHALL BE REMOVED.
- 2 ALL SIGNS SHALL BE POST MOUNTED IF THE CLOSURE TIME EXCEEDS FOUR HOURS.
- 3 CONTINUOUS REFLECTIVE TEMPORARY PAVEMENT MARKING TAPE SHALL BE PLACED THROUGHOUT THE TAPER AND FOR 250' ALONG SIDE THE WORK AREA WHERE THE CLOSURE TIME IS GREATER THAN FOURTEEN DAYS.
THE LEFT EDGE LINE SHALL BE YELLOW AND THE RIGHT EDGE LINE SHALL BE WHITE.

REVISD A.G. 05/22/2013

FILE NAME *	USER NAME * gorenautab	DESIGNED -	REVISED -	STATE OF ILLINOIS DEPARTMENT OF TRANSPORTATION	IL 38 (ROOSEVELT RD) AT WEST BRANCH DUPAGE RIVER TRAFFIC CONTROL PLAN, STAGE II (SN 022-0022)	F.A.P. RTE.	SECTION	COUNTY	TOTAL SHEETS	SHEET NO.	
c:\pwwork\sp\dot\gorenautab\d0273101\162311-shc-plan.dgn		DRAWN -	REVISED -			347	2011-067-I	DUPAGE	29	18	
PLOT SCALE = 100.0000 1/2 in.		CHECKED -	REVISED -			CONTRACT NO. 60PB6					
PLOT DATE = 5/24/2013		DATE -	REVISED -			ILLINOIS FED. AID PROJECT					