

GENERAL NOTES		WATER LEVEL DATA	
Begin Drilling	04-02-2013	Complete Drilling	04-02-2013
Drilling Contractor	Wang Testing Services	Drill Rig	B-57 TMR
Driller	R&T	Logger	D. Wind
Checked by	C. Marin		
Drilling Method	3.25" HSA to 11', Mud Rotary 11' thereafter, boring backfilled upon completion		
While Drilling	11.00 ft	At Completion of Drilling	NA
Time After Drilling	NA	Depth to Water	NA

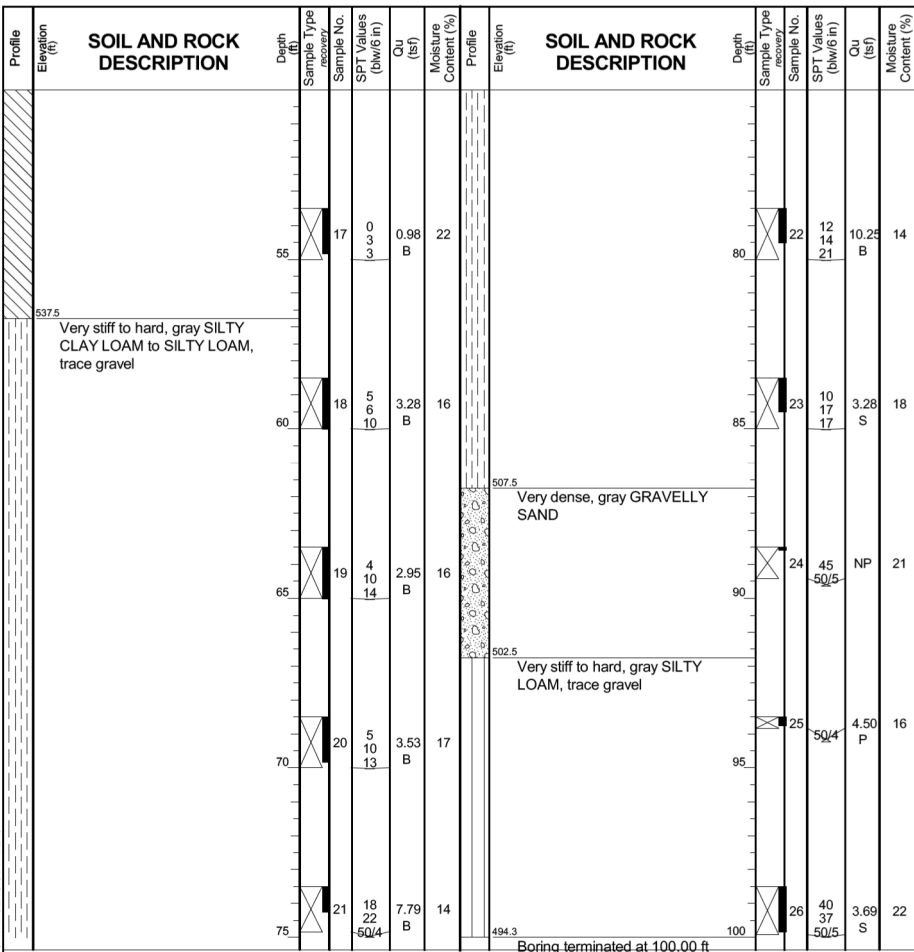

GENERAL NOTES		WATER LEVEL DATA	
Begin Drilling	04-02-2013	Complete Drilling	04-02-2013
Drilling Contractor	Wang Testing Services	Drill Rig	B-57 TMR
Driller	R&T	Logger	D. Wind
Checked by	C. Marin		
Drilling Method	3.25" HSA to 11', Mud Rotary 11' thereafter, boring backfilled upon completion		
While Drilling	11.00 ft	At Completion of Drilling	NA
Time After Drilling	NA	Depth to Water	NA

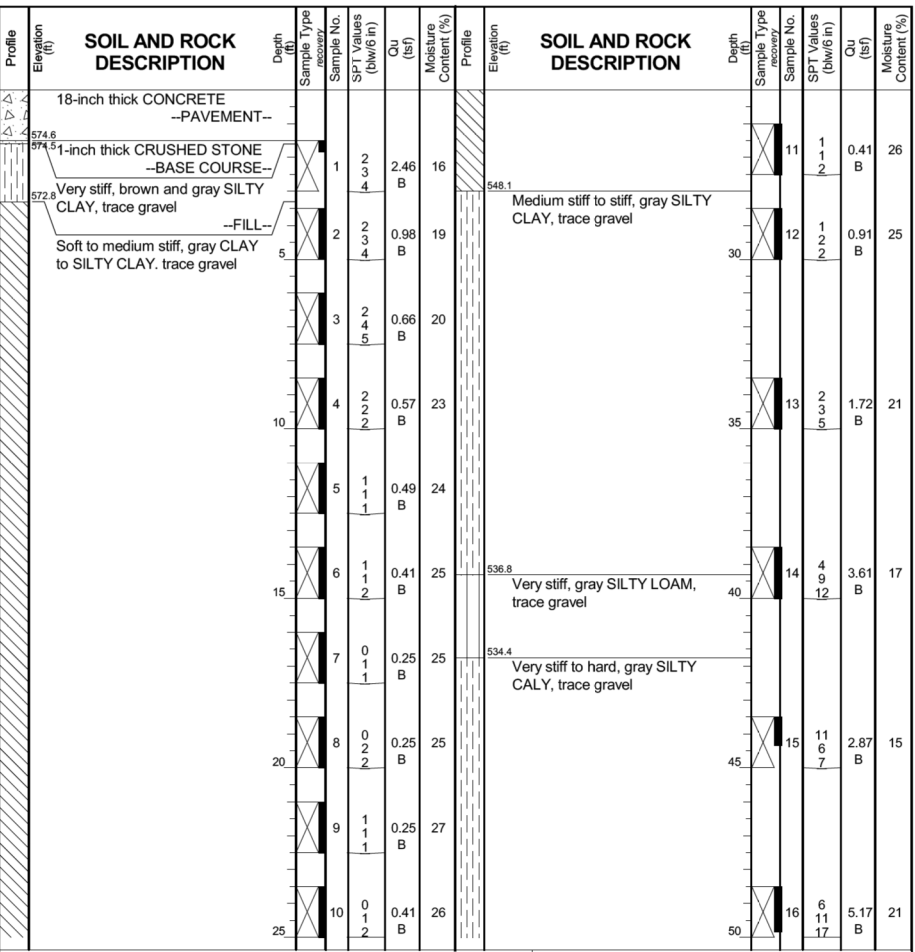

GENERAL NOTES		WATER LEVEL DATA	
Begin Drilling	04-01-2013	Complete Drilling	04-01-2013
Drilling Contractor	Wang Testing Services	Drill Rig	CME-55 TMR
Driller	P&N	Logger	D. Wind
Checked by	C. Marin		
Drilling Method	3.25" HSA to 10', Mud Rotary 10' thereafter, boring backfilled upon completion		
While Drilling	NA	At Completion of Drilling	NA
Time After Drilling	NA	Depth to Water	NA

FILE NAME = I:\2290\729021 - Circle Interchange Tunnel Bulkheading\CADD\SHEETS\72903.20-ss\borings\B01.dgn



USER NAME = rge11	DESIGNED -	REVISED -
PLOT SCALE = 2:0.0000 ' = 1"	DRAWN -	REVISED -
PLOT DATE = 4/12/2013	CHECKED -	REVISED -
	DATE -	REVISED -

STATE OF ILLINOIS
 DEPARTMENT OF TRANSPORTATION

SCALE:	SHEET NO.	OF	SHEETS	STA.	TO	STA.
--------	-----------	----	--------	------	----	------

F.A.I. RTE.	SECTION	COUNTY	TOTAL SHEETS	SHEET NO.
90/94	0101.6-2P-1-3 (13)	COOK	37	23
CONTRACT NO. 60W36			FED. ROAD DIST. NO. 1 ILLINOIS FED. AID PROJECT	