

**BORING LOG 2081-B-02**

Page 2 of 2

wangeng@wangeng.com
1145 N Main Street
Lombard, IL 60148
Telephone: 630 953-9928
Fax: 630 953-9938

WEI Job No.: 1100-04-01
Client: **AECOM**
Project: **Circle Interchange Reconstruction**
Location: **Sections 16 and 17, T39N, R14E of 3rd PM**

Datum: NAVD 88
Elevation: 576.15 ft
North: 1898095.00 ft
East: 1171065.77 ft
Station: 3836+54.98
Offset: 52.71 LT

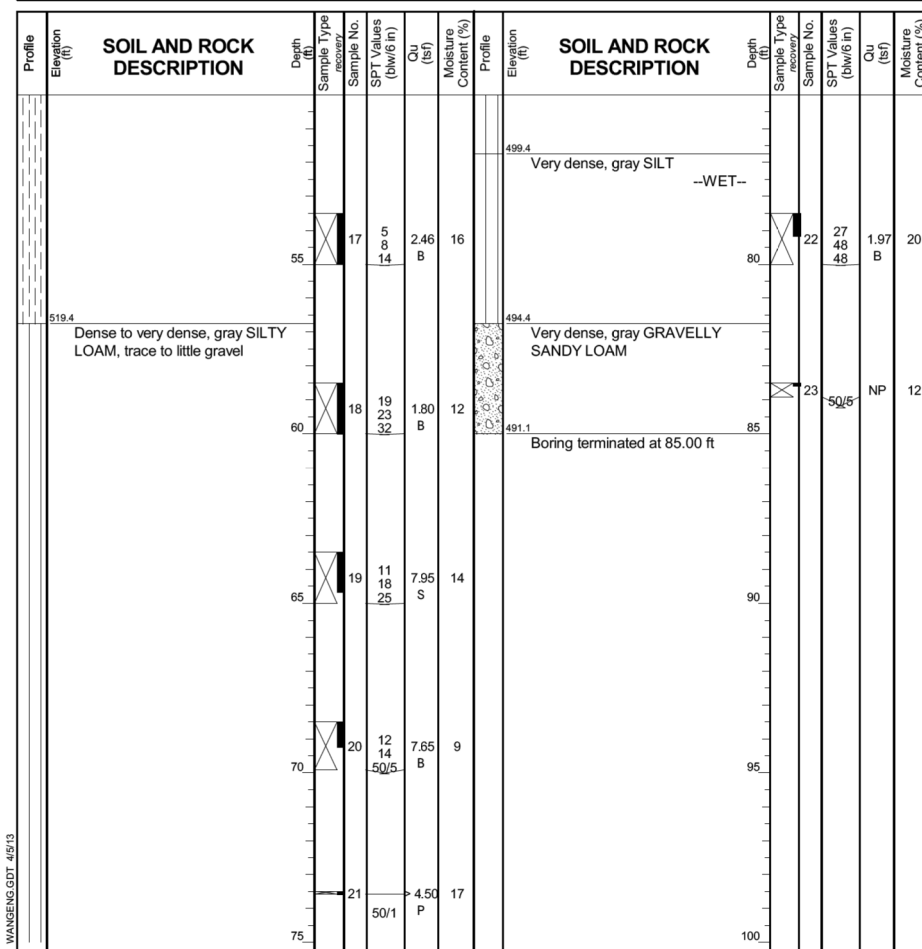

GENERAL NOTES		WATER LEVEL DATA	
Begin Drilling	04-01-2013	Complete Drilling	04-01-2013
Drilling Contractor	Wang Testing Services	Drill Rig	CME-55 TMR
Driller	P&N	Logger	D. Wind
Checked by	C. Marin	Drilling Method	3.25" HSA to 10', Mud Rotary 10' thereafter, boring backfilled upon completion
While Drilling	NA	At Completion of Drilling	NA
Time After Drilling	NA	Depth to Water	NA

**BORING LOG 2081-B-03**

Page 1 of 3

wangeng@wangeng.com
1145 N Main Street
Lombard, IL 60148
Telephone: 630 953-9928
Fax: 630 953-9938

WEI Job No.: 1100-04-01
Client: **AECOM**
Project: **Circle Interchange Reconstruction**
Location: **Sections 16 and 17, T39N, R14E of 3rd PM**

Datum: NAVD 88
Elevation: 581.38 ft
North: 1898040.36 ft
East: 1171151.03 ft
Station: 3835+97.75
Offset: 30.83 RT

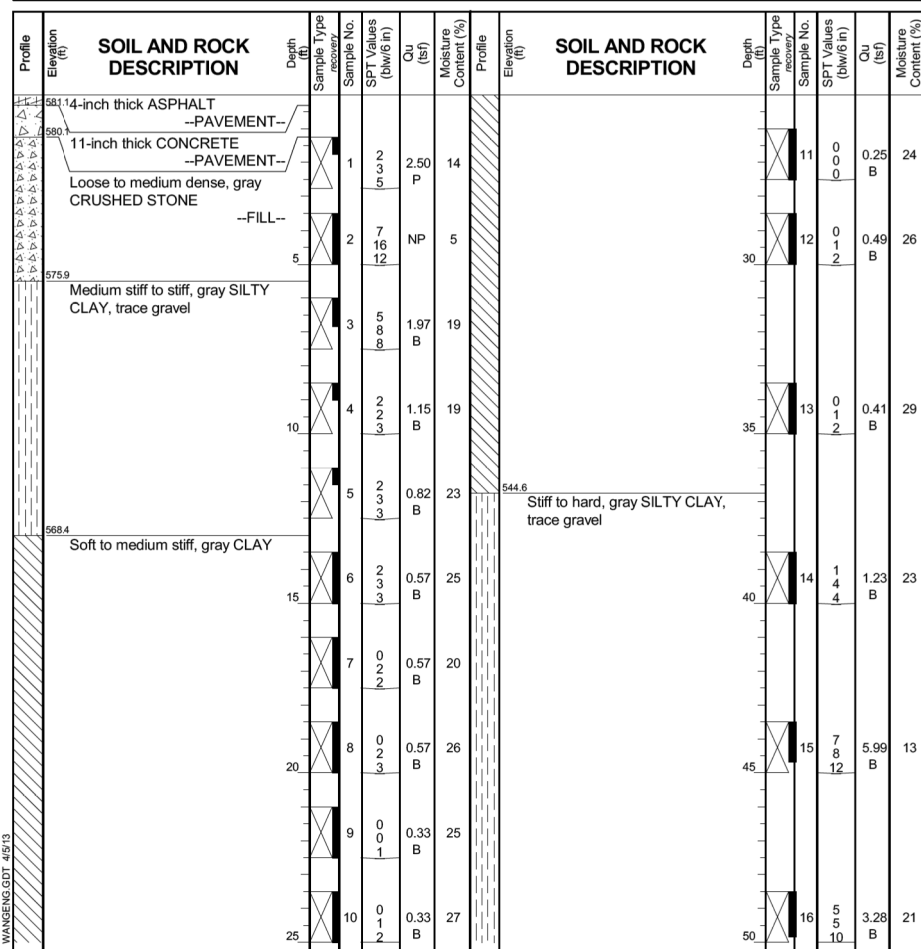

GENERAL NOTES		WATER LEVEL DATA	
Begin Drilling	03-28-2013	Complete Drilling	03-29-2013
Drilling Contractor	Wang Testing Services	Drill Rig	B-57 TMR
Driller	P&	Logger	D. Wind
Checked by	C. Marin	Drilling Method	3.25" HSA to 8.5', Mud Rotary 8.5' thereafter, boring backfilled upon completion
While Drilling	NA	At Completion of Drilling	NA
Time After Drilling	NA	Depth to Water	NA

**BORING LOG 2081-B-03**

Page 2 of 3

wangeng@wangeng.com
1145 N Main Street
Lombard, IL 60148
Telephone: 630 953-9928
Fax: 630 953-9938

WEI Job No.: 1100-04-01
Client: **AECOM**
Project: **Circle Interchange Reconstruction**
Location: **Sections 16 and 17, T39N, R14E of 3rd PM**

Datum: NAVD 88
Elevation: 581.38 ft
North: 1898040.36 ft
East: 1171151.03 ft
Station: 3835+97.75
Offset: 30.83 RT

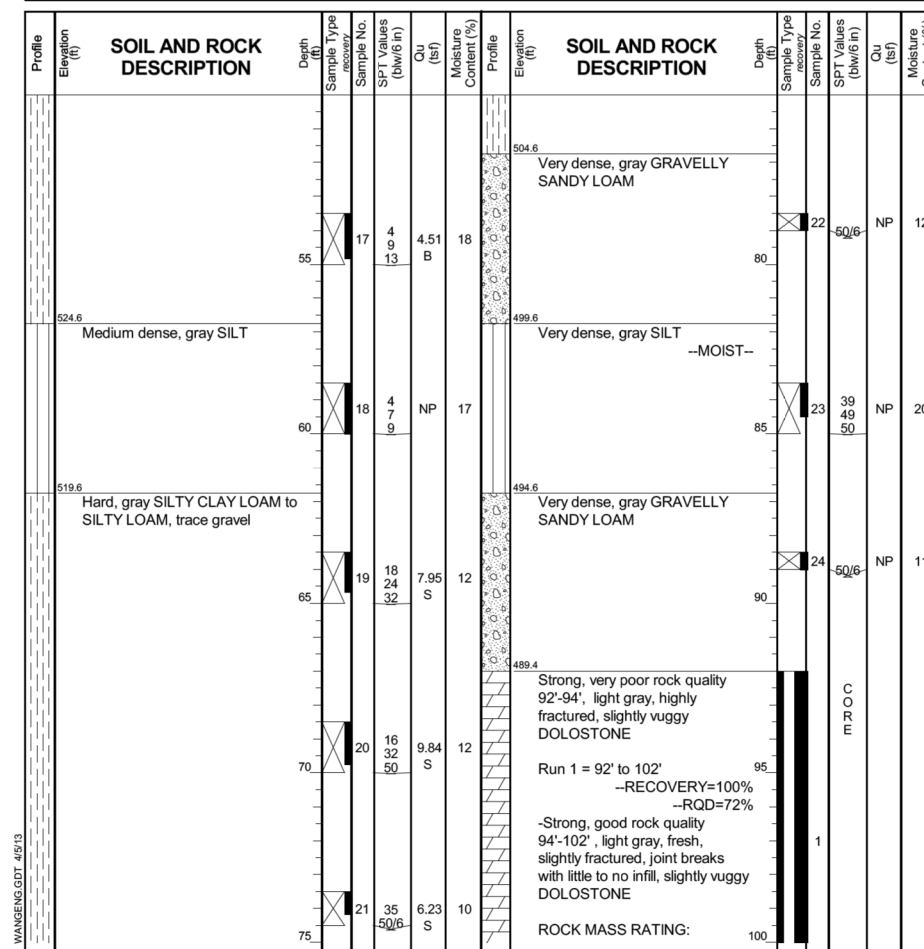

GENERAL NOTES		WATER LEVEL DATA	
Begin Drilling	03-28-2013	Complete Drilling	03-29-2013
Drilling Contractor	Wang Testing Services	Drill Rig	B-57 TMR
Driller	P&	Logger	D. Wind
Checked by	C. Marin	Drilling Method	3.25" HSA to 8.5', Mud Rotary 8.5' thereafter, boring backfilled upon completion
While Drilling	NA	At Completion of Drilling	NA
Time After Drilling	NA	Depth to Water	NA

FILE NAME = I:\2290\7290.21 - Circle Interchange Tunnel Building\CADD\CADD_SHEETS\7290.20-ss\borings\01.dgn



USER NAME = rge11
PLOT SCALE = 2:0.0000 ' = 1"
PLOT DATE = 4/12/2013

DESIGNED -
DRAWN -
CHECKED -
DATE -

REVISED -
REVISED -
REVISED -
REVISED -

STATE OF ILLINOIS
DEPARTMENT OF TRANSPORTATION

SOIL BORING
SCALE: SHEET NO. OF SHEETS STA. TO STA.

F.A.I. RTÉ.	SECTION	COUNTY	TOTAL SHEETS	SHEET NO.
90/94	0101.6-2P-1-3 (13)	COOK	37	24
CONTRACT NO. 60W36				

FED. ROAD DIST. NO. 1 ILLINOIS FED. AID PROJECT