

PLAN	DATE
REVISED	BY
NOTED	DATE
ALTERNATE	NO.
NO. 1 BOOK	NO. 2 BOOK
NO. 3 BOOK	NO. 4 BOOK
NO. 5 BOOK	NO. 6 BOOK
NO. 7 BOOK	NO. 8 BOOK
NO. 9 BOOK	NO. 10 BOOK
NO. 11 BOOK	NO. 12 BOOK
NO. 13 BOOK	NO. 14 BOOK
NO. 15 BOOK	NO. 16 BOOK
NO. 17 BOOK	NO. 18 BOOK
NO. 19 BOOK	NO. 20 BOOK

PROFILE	DATE
REVISED	BY
NOTED	DATE
ALTERNATE	NO.
NO. 1 BOOK	NO. 2 BOOK
NO. 3 BOOK	NO. 4 BOOK
NO. 5 BOOK	NO. 6 BOOK
NO. 7 BOOK	NO. 8 BOOK
NO. 9 BOOK	NO. 10 BOOK
NO. 11 BOOK	NO. 12 BOOK
NO. 13 BOOK	NO. 14 BOOK
NO. 15 BOOK	NO. 16 BOOK
NO. 17 BOOK	NO. 18 BOOK
NO. 19 BOOK	NO. 20 BOOK

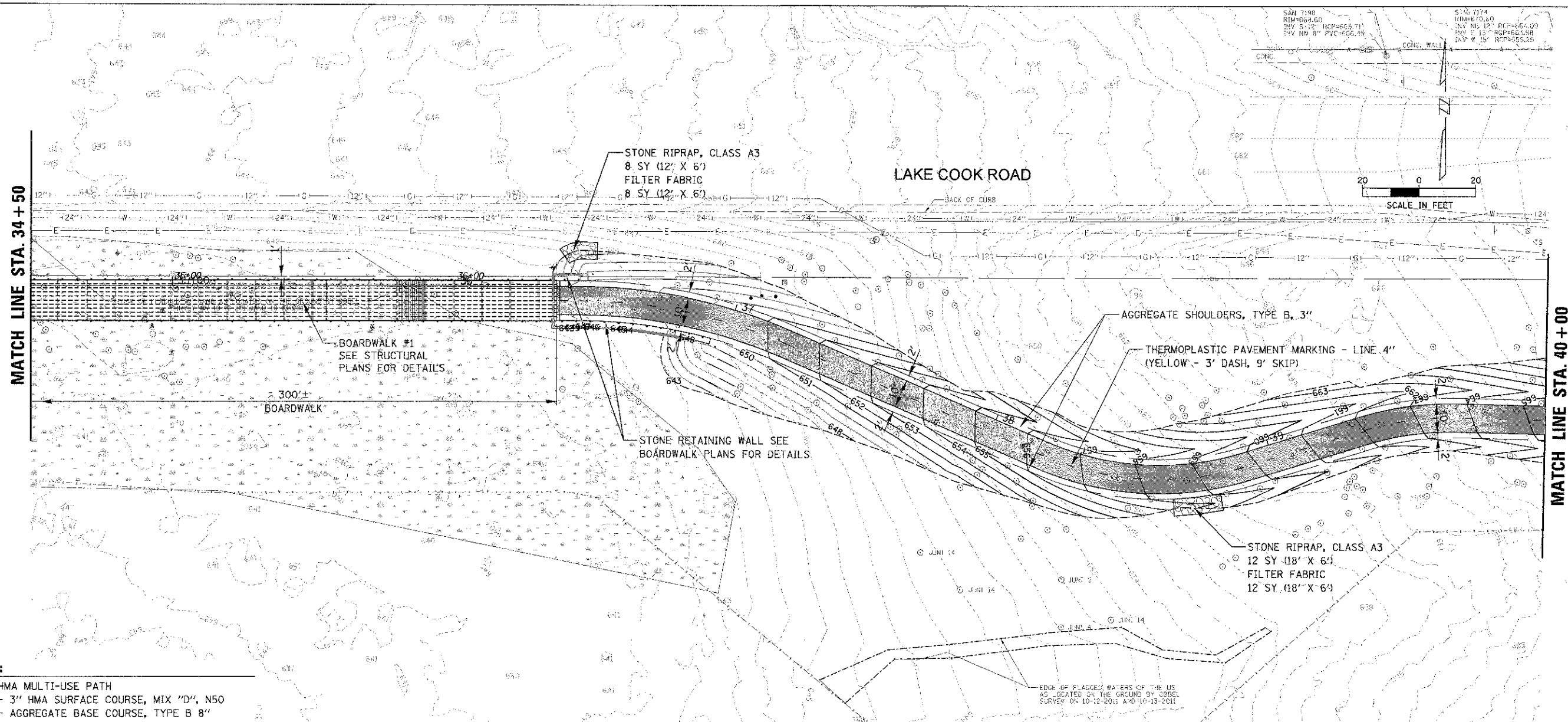

**LEGEND:**

HMA MULTI-USE PATH  
 - 3" HMA SURFACE COURSE, MIX "D", N50  
 - AGGREGATE BASE COURSE, TYPE B 8"

HMA PAVING  
 - 2" HMA SURFACE COURSE, MIX "D", N50  
 - HMA BASE COURSE, 6"  
 - AGGREGATE BASE COURSE, TYPE B 4"

PORTLAND CEMENT CONCRETE SIDEWALK 5 INCH

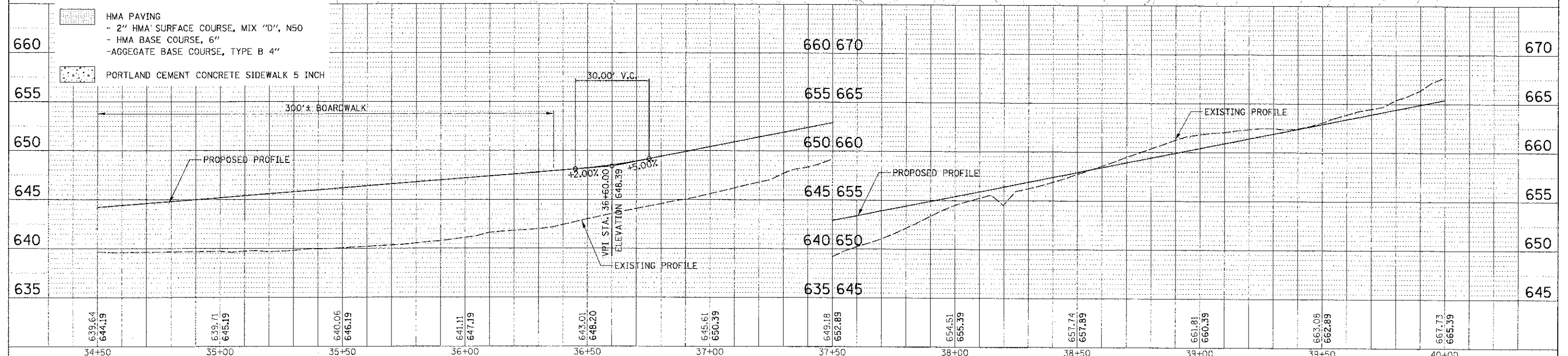

639.64 644.19	639.71 645.19	640.06 646.19	641.11 647.19	643.01 648.20	645.61 650.39	649.18 652.89	654.51 655.39	657.74 657.89	661.81 660.39	663.08 662.89	667.73 665.39
34+50	35+00	35+50	36+00	36+50	37+00	37+50	38+00	38+50	39+00	39+50	40+00

**CB** 9575 W. Higgins Road, Suite 600  
 Rosemont, Illinois 60018  
 (847) 828-0500



USER NAME: jthomas	DESIGNED: MBT	REVISED: -
PLOT SCALE: 2"	DRAWN: PWN	REVISED: -
PLOT DATE: 4/11/13	CHECKED: MEK	REVISED: -
	DATE: 4/11/13	REVISED: -

**STATE OF ILLINOIS**  
**DEPARTMENT OF TRANSPORTATION**

**LAKE COOK ROAD/NORTH BRANCH BICYCLE TRAIL EXTENSION**  
**PROPOSED PLAN AND PROFILE**

F.A.D. R.T.E. 3726	10-F3000-22-BT	COUNTY COOK/LAKE	TOTAL SHEETS NO. 89	SHEET NO. 23
SCALE: 1" = 20'			CONTRACT NO. 63781	