

SECTION 5 T38N. R7E OF THE 3RD P.M., KANE COUNTY, ILLINOIS

ROUTE NO.	SECTION	COUNTY	TOTAL SHEETS	SHEET NO.
FAP 326	11-00001-00-CH	KANE	55	21

CONTRACT NO. 63829

SYMBOL LEGEND

- FENCELINE
- GUARDRAIL
- EXISTING R.O.W. LINE
- EDGE OF PAVEMENT
- EASEMENT LINE
- PROPERTY LINE
- INTERNAL PROPERTY LINE
- PROPOSED RIGHT OF WAY LINE
- TEMPORARY EASEMENT LINE
- ⊕ SURVEY MONUMENT
- ⊗ RIGHT OF WAY MARKER
- ⊗ MAILBOX
- ⊗ GUYWIRE
- ⊗ POWERPOLE
- ⊗ LIGHT
- ⊗ SIGN
- ⊗ HANDHOLE
- ⊗ TELEPHONE SPLICE BOX
- ⊗ MANHOLE
- ⊗ BUFFALO BOX (VALVE)
- ⊗ FLARED END SECTION
- ⊗ CURB INLET
- ⊗ INLET
- ⊗ BUSH/VEGETATION
- ⊗ TREE

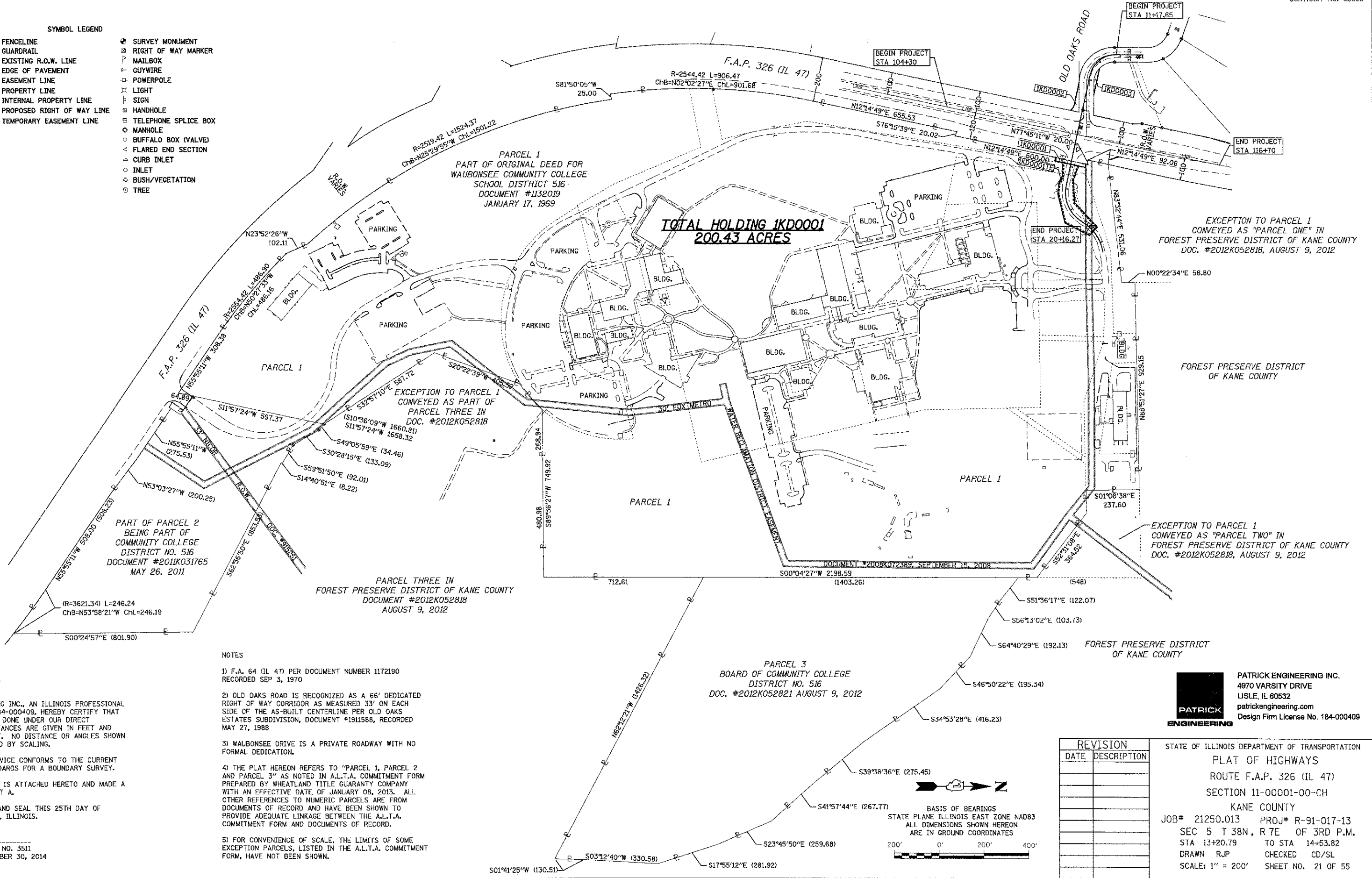

STATE OF ILLINOIS)
 COUNTY OF DUPAGE)

WE, PATRICK ENGINEERING INC., AN ILLINOIS PROFESSIONAL DESIGN FIRM, NUMBER 184-000409, HEREBY CERTIFY THAT THIS MAP OR PLAT WAS DONE UNDER OUR DIRECT SUPERVISION. ALL DISTANCES ARE GIVEN IN FEET AND DECIMAL PARTS THEREOF. NO DISTANCE OR ANGLES SHOWN HEREON MAY BE ASSUMED BY SCALING.

THIS PROFESSIONAL SERVICE CONFORMS TO THE CURRENT ILLINOIS MINIMUM STANDARDS FOR A BOUNDARY SURVEY.

THE LEGAL DESCRIPTION IS ATTACHED HERETO AND MADE A PART HEREOF AS EXHIBIT A.

GIVEN UNDER MY HAND AND SEAL THIS 25TH DAY OF JANUARY, 2013 IN LISLE, ILLINOIS.

SCOTT A. LUTZ, I.P.L.S. NO. 3511
 LICENSE EXPIRES NOVEMBER 30, 2014

- NOTES
- 1) F.A. 64 (IL 47) PER DOCUMENT NUMBER 1172190 RECORDED SEP 3, 1970
 - 2) OLD OAKS ROAD IS RECOGNIZED AS A 66' DEDICATED RIGHT OF WAY CORRIDOR AS MEASURED 33' ON EACH SIDE OF THE AS-BUILT CENTERLINE PER OLD OAKS ESTATES SUBDIVISION, DOCUMENT #191588, RECORDED MAY 27, 1988
 - 3) WAUBONSEE DRIVE IS A PRIVATE ROADWAY WITH NO FORMAL DEDICATION.
 - 4) THE PLAT HEREON REFERS TO "PARCEL 1, PARCEL 2 AND PARCEL 3" AS NOTED IN A.L.T.A. COMMITMENT FORM PREPARED BY WHEATLAND TITLE GUARANTY COMPANY WITH AN EFFECTIVE DATE OF JANUARY 08, 2013. ALL OTHER REFERENCES TO NUMERIC PARCELS ARE FROM DOCUMENTS OF RECORD AND HAVE BEEN SHOWN TO PROVIDE ADEQUATE LINKAGE BETWEEN THE A.L.T.A. COMMITMENT FORM AND DOCUMENTS OF RECORD.
 - 5) FOR CONVENIENCE OF SCALE, THE LIMITS OF SOME EXCEPTION PARCELS, LISTED IN THE A.L.T.A. COMMITMENT FORM, HAVE NOT BEEN SHOWN.

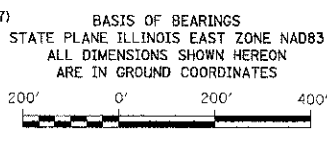

REVISION	
DATE	DESCRIPTION

PATRICK ENGINEERING INC.
 4970 VARSITY DRIVE
 LISLE, IL 60532
 patrickengineering.com
 Design Firm License No. 184-000409

STATE OF ILLINOIS DEPARTMENT OF TRANSPORTATION
 PLAT OF HIGHWAYS
 ROUTE F.A.P. 326 (IL 47)
 SECTION 11-00001-00-CH
 KANE COUNTY

JOB# 21250.013 PROJ# R-91-017-13
 SEC 5 T 38N, R 7E OF 3RD P.M.
 STA 13+20.79 TO STA 14+53.82
 DRAWN RJP CHECKED CD/SL
 SCALE: 1" = 200' SHEET NO. 21 OF 55