F.A.P. RTE.	SECTION	COUNTY	TOTAL SHEETS	SHEET NO.
693	(119BR) BR	TAZEWELL	80	1
	ILLINOIS	CONTRACT NO. 68757		

*80+2 = 82

D-94-091-07

STATE OF ILLINOIS
DEPARTMENT OF TRANSPORTATION
DIVISION OF HIGHWAYS

PROPOSED HIGHWAY PLANS

F.A.P. ROUTE 693 (IL 9)
SECTION (119BR) BR
PROJECT F-0693(068)
STRUCTURE REPLACEMENT
TAZEWELL COUNTY

C-94-136-07

FOR INDEX OF SHEETS, SEE SHEET NO. 2

QC/QA CONCRETE
NPDES REQUIRED

HIGHWAY STANDARDS
- 001001-02
- 280001-07
- 420401-09
- 515001-03
- 630001-10
- 630301-06
- 631031-11
- 635006-03
- 635011-02
- 666001-01
- 701001-02
- 701006-04
- 701201-04
- 701301-04
- 701306-03
- 701311-03
- 701321-13
- 701326-04
- 701901-02
- 704001-07
- 780001-03
- 781001-03
- 601101-01

CONSTRUCTION ENDS
STA 658+00

END IMPROVEMENT
STA 657+00

BRIDGE REPLACEMENT
SN 090-0062 (EXISTING)
SN 090-0178 (PROPOSED)
STA 648+55.75 TO
STA 650+44.25

START IMPROVEMENT
STA 643+00

CONSTRUCTION BEGINS
STA 642+00

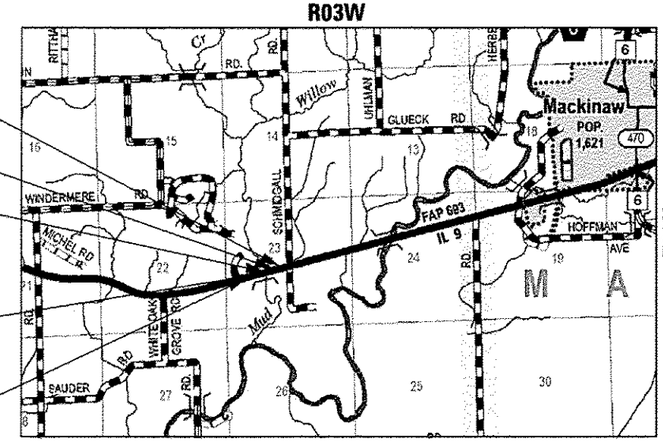

N

LOCATION MAP
NOT TO SCALE

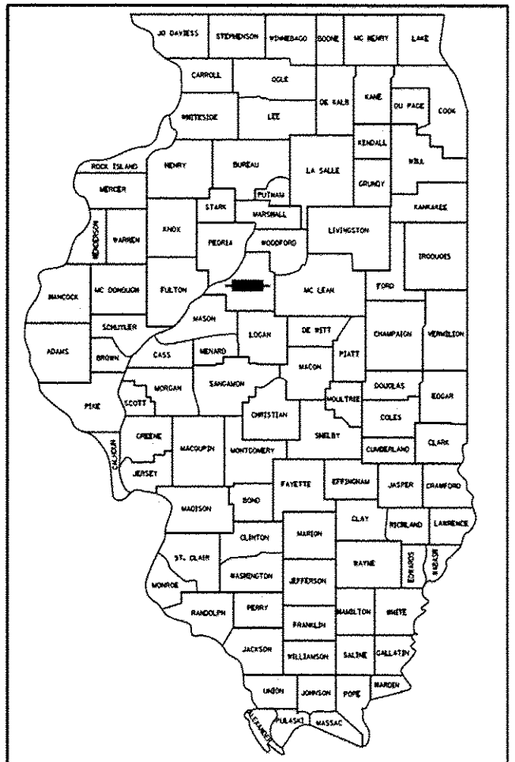

LOCATION OF SECTION INDICATED THUS:-

FUNCTIONAL CLASSIFICATION
MINOR ARTERIAL (NON-URBAN)
2011 ADT = 3,150
P.V=92% S.U.=3.2% M.U.=4.8%

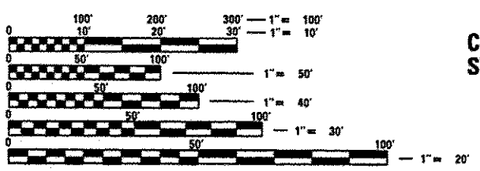

FULL SIZE PLANS HAVE BEEN PREPARED USING STANDARD ENGINEERING SCALES. REDUCED SIZED PLANS WILL NOT CONFORM TO STANDARD SCALES. IN MAKING MEASUREMENTS ON REDUCED PLANS, THE ABOVE SCALES MAY BE USED.

J.U.L.I.E.
JOINT UTILITY LOCATION INFORMATION FOR EXCAVATION
1-800-892-0123
OR 811

PROJECT ENGINEER: RICHARD DOTSON, P.E.
PROJECT MANAGER: KEVIN HORST, P.E.

CATALOG NO. 033596-00D
CONTRACT NO. 68757

GROSS LENGTH = 1,600 FT. = 0.303 MILE
NET LENGTH = 1,400 FT. = 0.265 MILE

GEORGE A. GHAREEB
062-047473
REGISTERED PROFESSIONAL ENGINEER OF ILLINOIS

GEORGE GHAREEB, P.E. DATE 3/21/2013
LICENSED PROFESSIONAL ENGINEER
ILLINOIS NO. 062-047473 EXPIRES 11-30-13

TERRA ENGINEERING LTD.
401 Main Street, Suite 1130
Peoria, IL 61602
(309)999-0123

STATE OF ILLINOIS
DEPARTMENT OF TRANSPORTATION
DIVISION OF HIGHWAYS

SUBMITTED March 22 20 13
Joseph E Crowley
DEPUTY DIRECTOR OF HIGHWAYS, REGION ENGINEER

May 10 20 13
John D. Baranzelli, P.E.
acting ENGINEER OF DESIGN AND ENVIRONMENT

May 10 20 13
Omer Osman, P.E.
DIRECTOR OF HIGHWAYS, CHIEF ENGINEER

PRINTED BY THE AUTHORITY
OF THE STATE OF ILLINOIS

I:\Terra Bentley\8\Standards\IDOT\dotSud\sablesvp
TLOOT_PDFNOLAYERS_Bw.pltcfg
1/23/2013 10:43:46 AM
MAIL RT 9 OVER MUD CREEK\CIVIL\CADD Sheets\D468757-sht-cover.dgn