

NOTES:

1. ALL NECESSARY REVISIONS TO THE WIRING SHOWN ON THIS SHEET SHALL BE MADE AT NO ADDITIONAL COST TO THE DEPARTMENT AND TO THE SATISFACTION OF THE ENGINEER.
2. EXISTING CIRCUITING AND LUMINAIRES ARE SHOWN FOR INFORMATION ONLY. CONTRACTOR SHALL VERIFY EXISTING FIELD CONDITIONS.

- EXISTING 250W ROADWAY LUMINAIRE
- ◡ PROPOSED 250W ROADWAY LUMINAIRE
- - - EXISTING ELECTRIC CABLE
- PROPOSED ELECTRIC CABLE

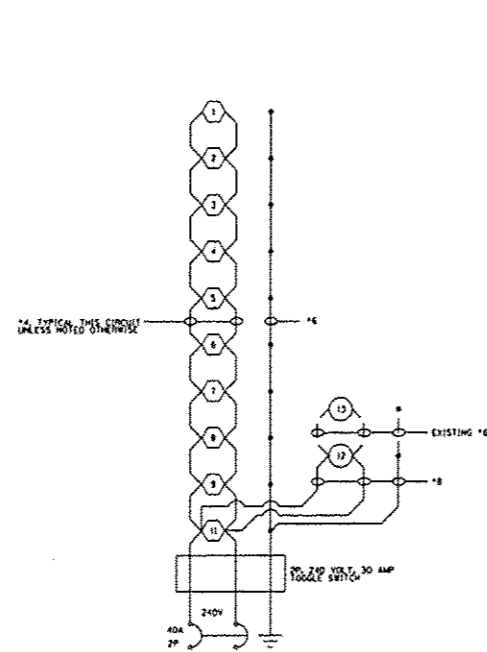

PROPOSED LIGHTING CKT 1
EXISTING LIGHTING CONTROLLER

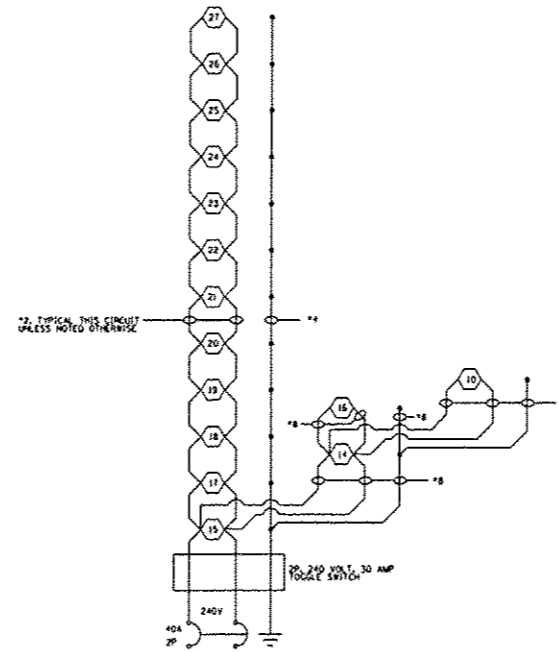

PROPOSED LIGHTING CKT 2
EXISTING LIGHTING CONTROLLER

FILE NAME : c:\p\work\p\id01\sparkg\0216368\067	USER NAME : sparkg	DESIGNED -	REVISED -	STATE OF ILLINOIS DEPARTMENT OF TRANSPORTATION	LIGHTING DETAILS	F.A.I. RTE.	SECTION	COUNTY	TOTAL SHEETS	SHEET NO.
	505-SHT-DETAILS.dgn	DRAWN -	REVISED -			55	68-2WS-2	MONTGOMERY	124	88b
Default	PLOT SCALE : 48.0000' / in.	CHECKED -	REVISED -	SCALE:	SHEET OF SHEETS	STA. TO STA.	ILLINOIS FED. AID PROJECT			
	PLOT DATE : May-10-2013 01:40:54PM	DATE -	REVISED -				CONTRACT NO. 72505			