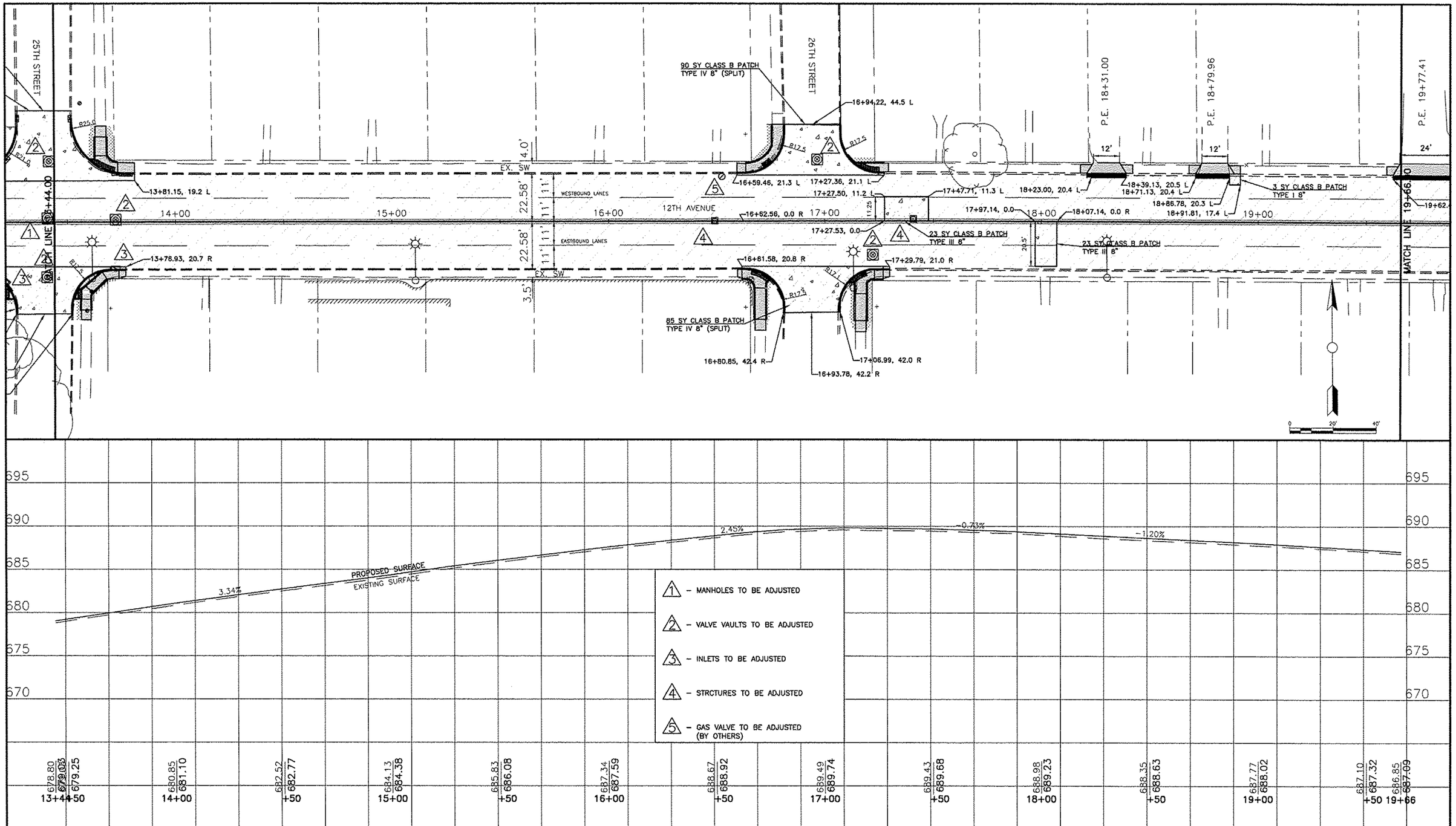

CITY OF MOLINE ILLINOIS

CITY OF MOLINE
DEPARTMENT OF PUBLIC WORKS - ENGINEERING DIVISION
3635 4TH AVENUE, MOLINE, IL 61265
(309) 524-2350
CITY ENGINEER - SCOTT HINTON, P.E.

12TH AVENUE OVERLAY

19TH STREET TO 34TH STREET
PLAN & PROFILE

Date	Revision
3-21-13	IDOT COMMENTS

Date 2-20-12	Sheet 18 of 40
Scale 1:20	
Design Engineer JWC	Project MFT 254