

SW 1/4 SEC. 9, T.33N., R.2E., OF THE 3RD P.M.

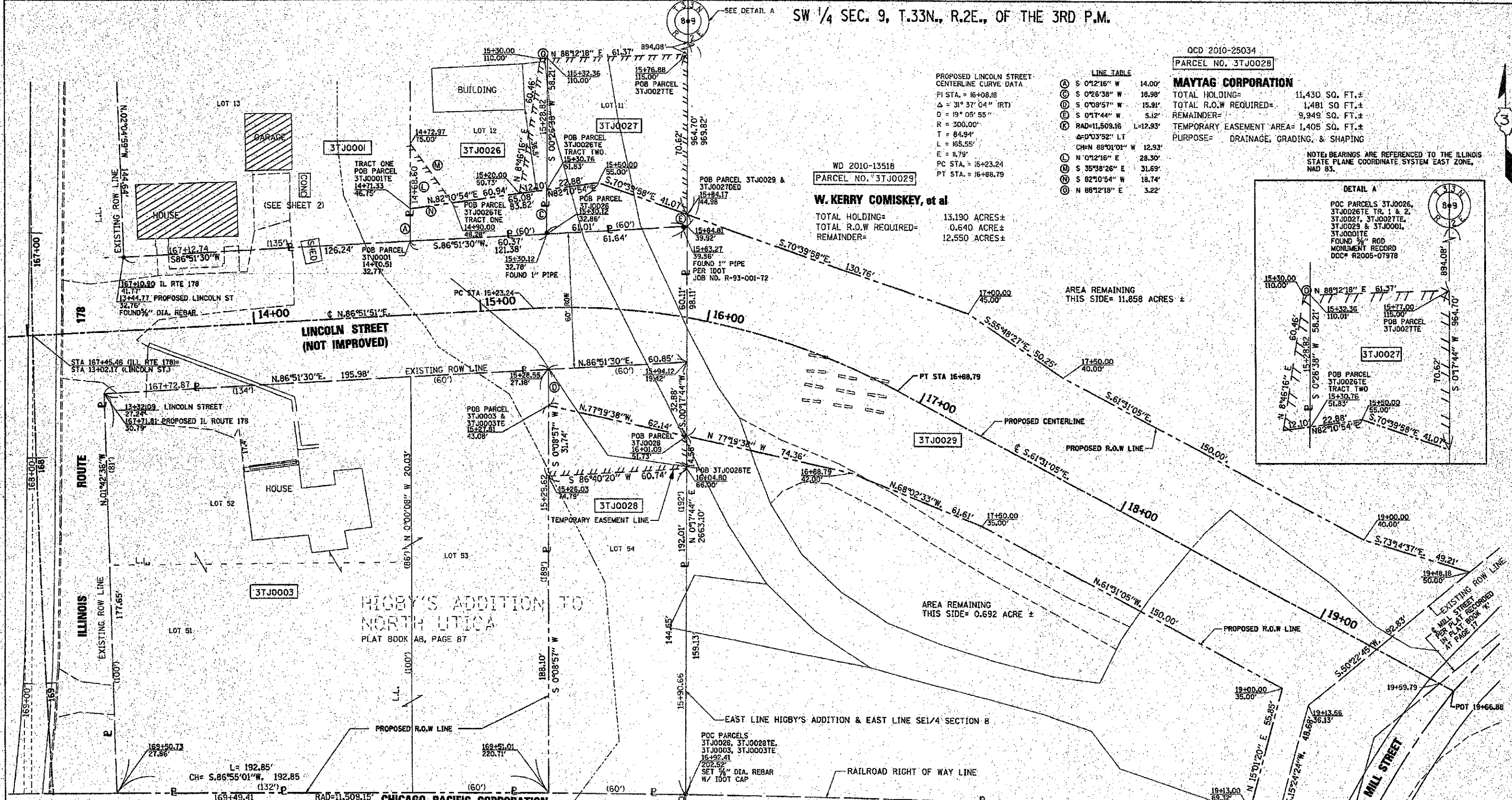

QCD 2010-25034
PARCEL NO. 3TJ0028

MAYTAG CORPORATION
TOTAL HOLDING= 11,430 SQ. FT.±
TOTAL R.O.W REQUIRED= 1,481 SQ. FT.±
REMAINDER= 9,949 SQ. FT.±
TEMPORARY EASEMENT AREA= 1,405 SQ. FT.±
PURPOSE= DRAINAGE, GRADING, & SHAPING

NOTE: BEARINGS ARE REFERENCED TO THE ILLINOIS STATE PLANE COORDINATE SYSTEM EAST ZONE, NAD 83.

LINE TABLE

Ⓐ	S 0°12'16" W	14.00'
Ⓑ	S 0°26'38" W	18.98'
Ⓒ	S 0°08'57" W	15.91'
Ⓓ	S 0°17'44" W	5.12'
Ⓔ	RAD=11,509.16	L=12.93'
Ⓚ	Δ=0°03'52" LT	
Ⓛ	CH=N 88°01'01" W	12.93'
Ⓛ	N 0°12'16" E	28.30'
Ⓜ	S 35°38'26" E	31.69'
Ⓝ	S 82°10'54" W	18.74'
Ⓞ	N 88°12'18" E	3.22'

WD 2010-13518
PARCEL NO. 3TJ0029
W. KERRY COMISKEY, et al
TOTAL HOLDING= 13.190 ACRES±
TOTAL R.O.W REQUIRED= 0.640 ACRE±
REMAINDER= 12.550 ACRES±

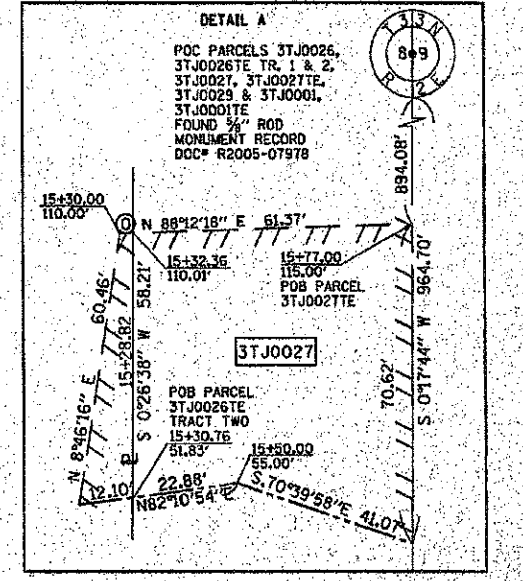

AREA REMAINING THIS SIDE= 11.858 ACRES ±

AREA REMAINING THIS SIDE= 0.692 ACRE ±

I, RICHARD L. ANDERSON, HEREBY CERTIFY THAT I AM A PROFESSIONAL LAND SURVEYOR OF THE STATE OF ILLINOIS, THAT THE SURVEY OF ILLINOIS FAS 1279 (ROUTE 178) WAS MADE UNDER MY DIRECTION, AND THAT THE SURVEY IS TRUE AND COMPLETE AS SHOWN TO THE BEST OF MY KNOWLEDGE AND BELIEF, THAT ALL MONUMENTS AND MARKS ARE OF THE CHARACTER AND OCCURRY THE POSITION SHOWN THEREON, AND ARE SUFFICIENT TO ENABLE THE SURVEY TO BE RETRACED. THIS PROFESSIONAL SERVICE CONFORMS TO THE CURRENT ILLINOIS MINIMUM STANDARDS FOR A BOUNDARY SURVEY.



CHICAGO PACIFIC CORPORATION
WD 2010-04061
PARCEL NO. 3TJ0003
GREGORY A. CRABBE, ET UX.
TOTAL HOLDING= 35,490 SQ. FT.±
TOTAL R.O.W REQUIRED= 35,490 SQ. FT.±
REMAINDER= 0 SQ. FT.±

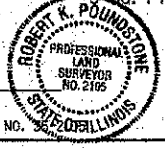

DED 2010-11471
PARCEL NO. 3TJ0026DE
THE TOWNSHIP OF UTICA
TOTAL HOLDING= 5,625 SQ. FT.±
TOTAL R.O.W REQUIRED= 994 SQ. FT.±
TEMPORARY EASEMENT AREA= 0 SQ. FT.±
TRACT 1= 263 SQ. FT.±
TRACT 2= 444 SQ. FT.±
PURPOSE= DRAINAGE, GRADING, & SHAPING

QCD 2010-24585
PARCEL NO. 3TJ0027DE
ILLINOIS POWER CO.
TOTAL HOLDING= 11,190 SQ. FT.±
TOTAL R.O.W REQUIRED= 956 SQ. FT.±
TEMPORARY EASEMENT AREA= 3,741 SQ. FT.±
PURPOSE= ENTRANCE RECONSTRUCTION, GRADING, & SHAPING

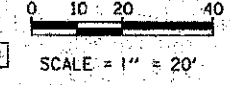

RIGHT OF WAY PLANS
ROUTE FAS 1279 (IL 178)
SECTION 6R, B
PROJECT HD-1279(103)
COUNTY LASALLE
JOB NO. R-93-001-05
STA 13+50 TO STA 20+00
SCALE 1" = 20'