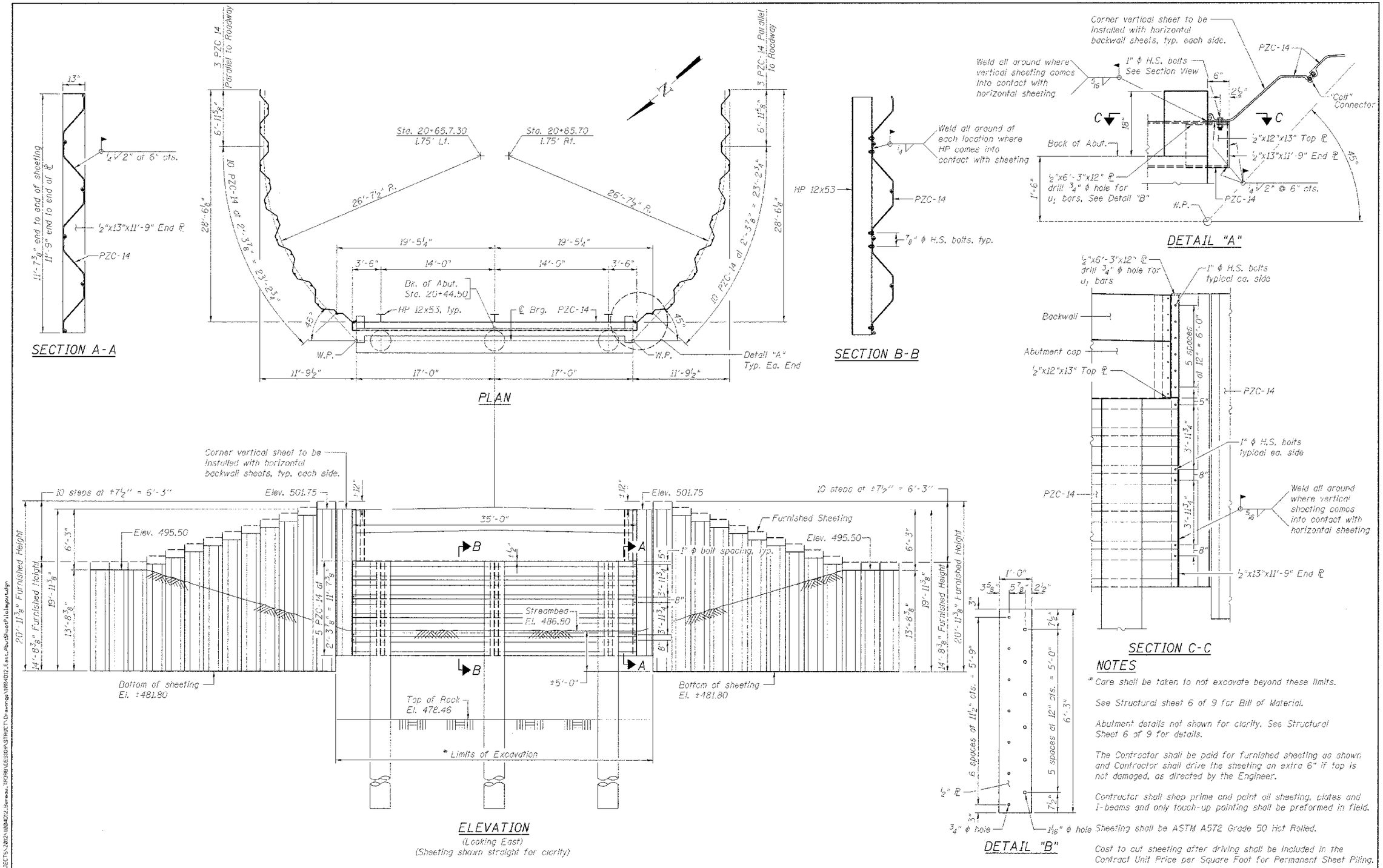

NOTES

* Care shall be taken to not excavate beyond these limits.

See Structural sheet 6 of 9 for Bill of Material.

Abutment details not shown for clarity. See Structural Sheet 6 of 9 for details.

The Contractor shall be paid for furnished sheeting as shown and Contractor shall drive the sheeting an extra 6" if top is not damaged, as directed by the Engineer.

Contractor shall shop prime and paint all sheeting, plates and I-beams and only touch-up painting shall be preformed in field.

Sheeting shall be ASTM A572 Grade 50 Hot Rolled.

Cost to cut sheeting after driving shall be included in the Contract Unit Price per Square Foot for Permanent Sheet Piling.

WILLETT HOFMANN & ASSOCIATES INC. ENGINEERING ARCHITECTURE LAND SURVEYING 809 EAST 2ND STREET, DIXON, IL 61021-0367 T: 815-284-3381 DESIGN FIRM: #184-000918	DESIGNED - BKC	REVISED -	BUREAU COUNTY T.R. 398 OVER SPRING CREEK STATION 20+00	EAST ABUTMENT SHEET PILE LAYOUT STRUCTURE NO. 006-4143	TWP. RTE.	SECTION	COUNTY	TOTAL SHEETS	SHEET NO.
	CHECKED - BKC	REVISED -			398	09-10113-00-BR	BUREAU	19	13
	DRAWN - FDL	REVISED -				WHA# 1004D12	CONTRACT NO. 87551		
	CHECKED - BKC	REVISED -		STRUCTURAL SHEET NO. 7 OF 9		ILLINOIS	FED. AID PROJECT BROS-001(094)		

FILE = S:\PROJECTS\2012\1004D12_Bureau_TR398\DESIGN\STRUCT\Drawings\1004D12_East_AbutSheetPilelayout.dgn