

PLAN	DATE	BY
REGISTERED		
PLOTTED		
ALIGNMENT CHECKED		
ADDED FILE NAME		
NOTE BOOK NO.		

PROFILE	DATE	BY
REGISTERED		
PLOTTED		
GRADES CHECKED		
SCALE, NOTES, NOTATIONS CHECKED		
NOTE BOOK NO.		

MATCHLINE STA. 45+00.00

MATCHLINE STA. 60+00.00

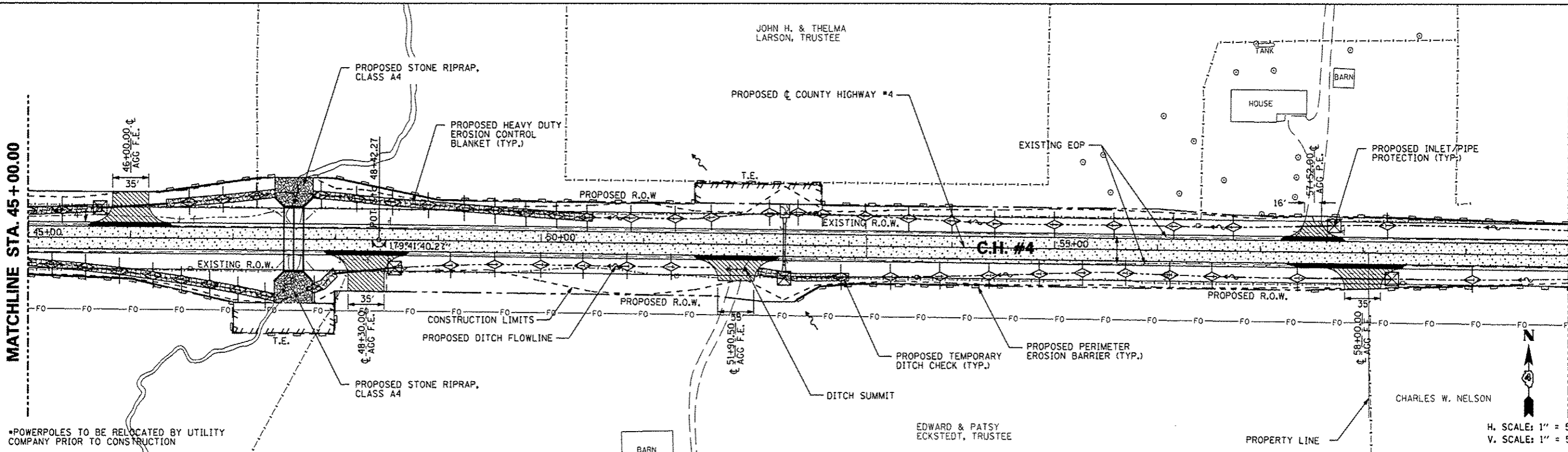

*POWERPOLES TO BE RELOCATED BY UTILITY COMPANY PRIOR TO CONSTRUCTION

CHARLES W. NELSON
H. SCALE: 1" = 50'
V. SCALE: 1" = 5'

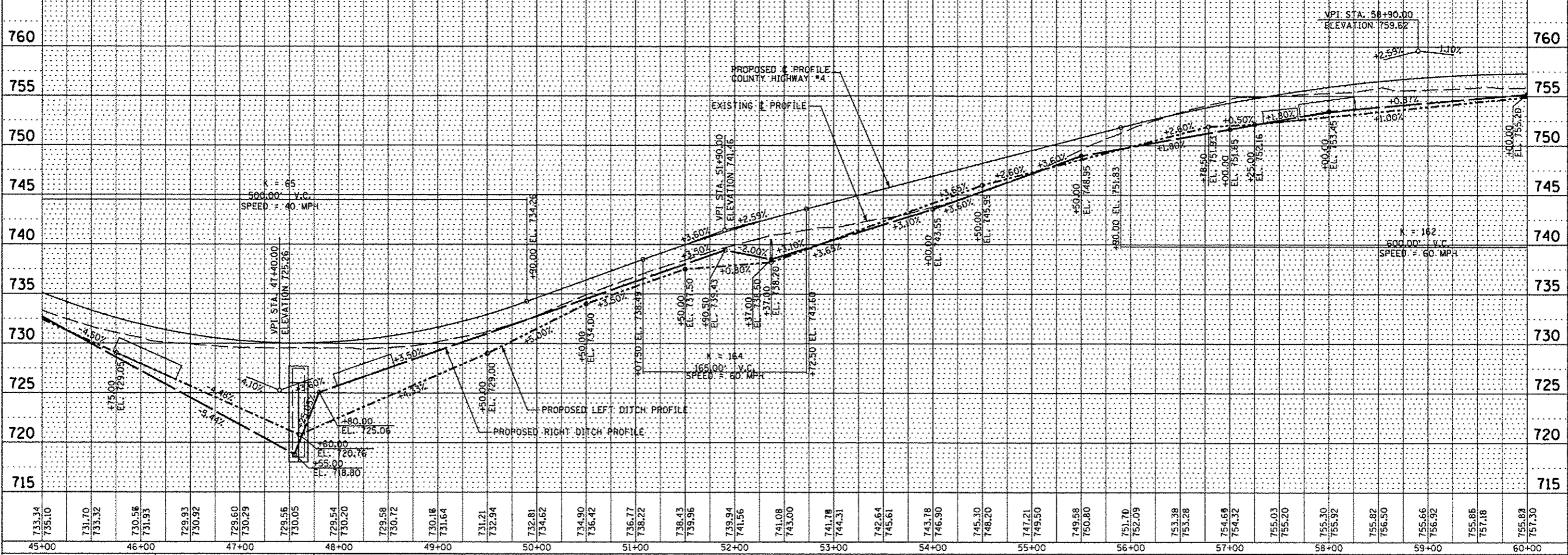

733.34	735.10	731.70	733.32	730.56	731.93	729.93	730.92	729.60	730.29	729.56	730.05	729.54	730.20	729.58	730.72	730.18	731.64	731.21	732.94	732.81	734.62	734.90	736.42	736.77	738.22	738.43	739.96	739.94	741.56	741.08	743.00	741.78	744.31	742.64	745.61	743.78	746.90	745.30	748.20	747.21	749.50	749.58	750.80	751.70	752.09	753.38	753.28	754.69	754.32	755.03	755.20	755.30	755.92	755.82	756.50	755.66	756.92	755.85	757.18	755.82	757.30
45+00	46+00	47+00	48+00	49+00	50+00	51+00	52+00	53+00	54+00	55+00	56+00	57+00	58+00	59+00	60+00																																														

FILE NAME *	USER NAME * *USER*	DESIGNED - AMH	REVISED -	STATE OF ILLINOIS DEPARTMENT OF TRANSPORTATION	COUNTY HIGHWAY #4 EROSION AND SEDIMENT CONTROL PLAN			F.A.S. RTE. 393 COUNTY 12-00001-01-R5 COUNTY KNOX TOTAL SHEETS 174 SHEET NO. 49
#FILEL*		DRAWN - AMH	REVISED -		SCALE: 1"=50'	SHEET NO. 49 OF 174 SHEETS	STA. 45+00.00 TO STA. 60+00.00	
		CHECKED - JLH	REVISED -		FED ROAD DIST NO. 4 ILLINOIS FED. AID PROJECT RS-0393 1055			
		DATE - MARCH 2013	REVISED -				CONTRACT NO. 89614	