

WAYNE LOUIS SAUDER, TRUSTEE

DOUGLAS HORTENSE, ET AL

PROPOSED COUNTY HIGHWAY #4

JAMES C. & BETTY J. CLIFFORD

PROPERTY LINE

PROPOSED INLET/PIPE PROTECTION (TYP.)

PROPOSED TEMPORARY DITCH CHECK (TYP.)

MATCHLINE STA. 90+00.00

MATCHLINE STA. 105+00.00

DATE	
BY	
REVISIONS	
PLANNED	
NOTED	
NO.	
FILE NAME	

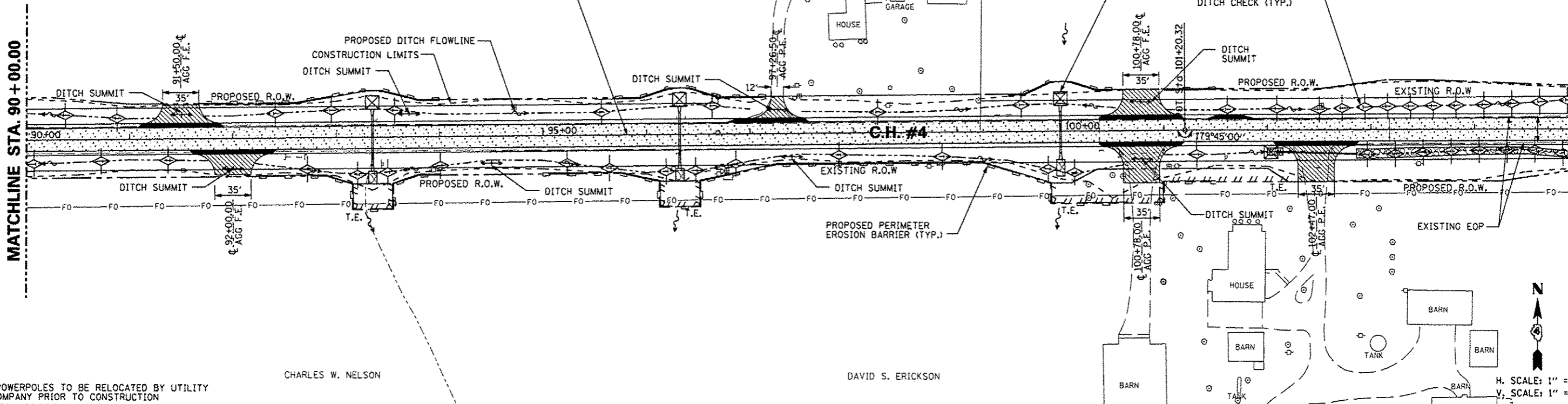

CHARLES W. NELSON

DAVID S. ERICKSON

\*POWERPOLES TO BE RELOCATED BY UTILITY COMPANY PRIOR TO CONSTRUCTION



H. SCALE: 1" = 50'  
V. SCALE: 1" = 5'

DATE	
BY	
REVISIONS	
PLANNED	
NOTED	
NO.	
FILE NAME	

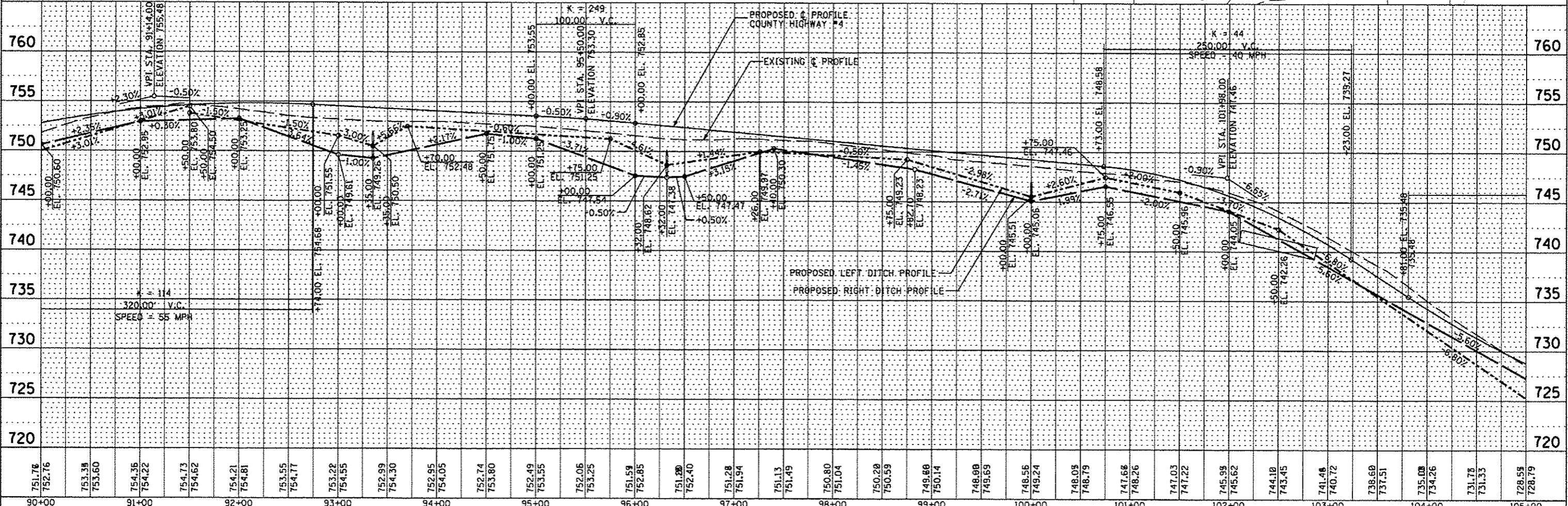

751.78	752.16	753.39	753.60	754.36	754.22	754.73	754.62	754.21	754.81	753.55	754.77	753.22	754.55	752.99	754.30	752.95	754.05	752.74	753.80	752.49	753.55	752.06	753.25	751.59	752.85	751.30	752.40	751.28	751.94	751.13	751.49	750.80	751.04	750.20	750.59	749.60	750.14	748.00	749.69	748.56	749.24	748.00	748.79	747.68	748.26	747.03	747.22	745.99	745.62	744.10	743.45	741.48	740.72	738.60	737.51	735.00	734.26	731.70	731.33	728.50	728.79
90+00	91+00	92+00	93+00	94+00	95+00	96+00	97+00	98+00	99+00	100+00	101+00	102+00	103+00	104+00	105+00																																														

STATE OF ILLINOIS  
DEPARTMENT OF TRANSPORTATION

COUNTY HIGHWAY #4  
EROSION AND SEDIMENT CONTROL PLAN

F.A.S. RTE.	SECTION	COUNTY	TOTAL SHEETS	SHEET NO.
393	12-00001-01-RS	KNOX	174	52
COUNTY HIGHWAY #4		CONTRACT NO. 89614		
FED ROAD DIST NO. 4		ILLINOIS FED. AID PROJECT RS-0393 (10/9)		

SCALE: 1"=50' SHEET NO. 52 OF 174 SHEETS STA. 90+00.00 TO STA. 105+00.00