

DATE	
BY	
REVISIONS	
NO.	
DESCRIPTION	
DATE	

DATE	
BY	
REVISIONS	
NO.	
DESCRIPTION	
DATE	

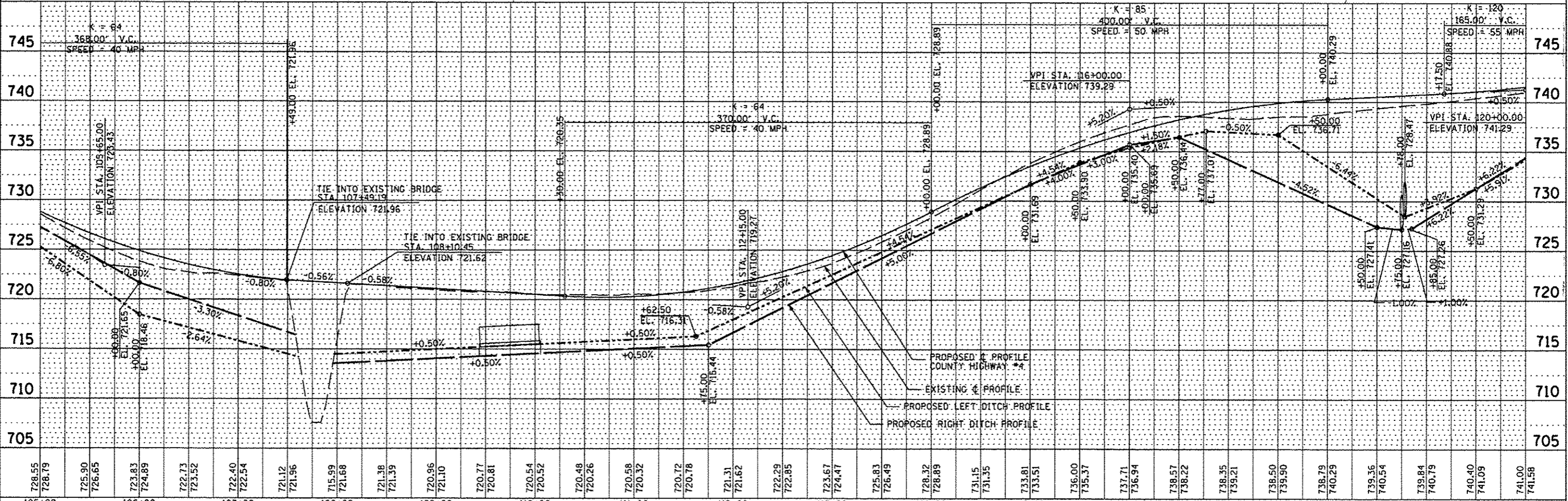
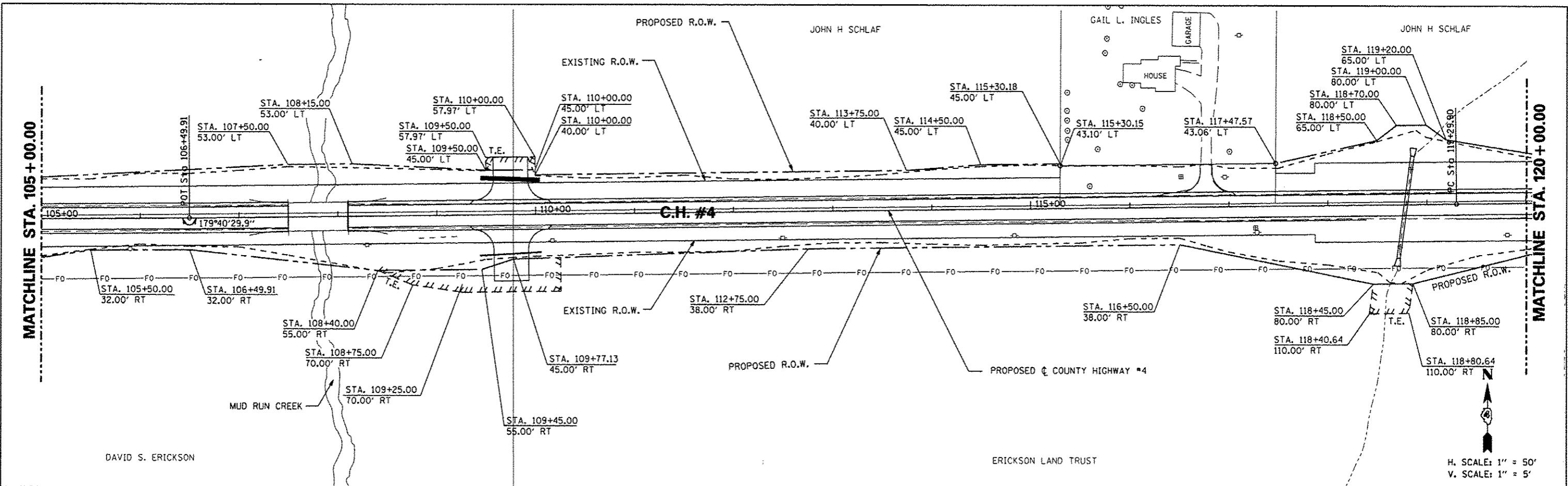

728.55	728.79	725.90	726.65	723.83	724.89	722.73	723.52	722.40	722.54	721.12	721.96	715.99	721.68	721.38	721.39	720.96	721.10	720.77	720.81	720.54	720.52	720.48	720.26	720.58	720.32	720.72	720.78	721.31	721.62	722.29	722.85	723.67	724.47	725.83	726.49	728.32	728.89	731.15	731.35	733.81	733.51	736.00	735.37	737.71	736.94	738.57	738.22	738.35	739.21	738.50	739.90	738.79	740.29	739.36	740.54	739.84	740.79	740.40	741.09	741.00	741.58
105+00	106+00	107+00	108+00	109+00	110+00	111+00	112+00	113+00	114+00	115+00	116+00	117+00	118+00	119+00	120+00																																														
FILE NAME		USER NAME		DESIGNED		REVISED		STATE OF ILLINOIS DEPARTMENT OF TRANSPORTATION								COUNTY HIGHWAY #4 PROPOSED RIGHT OF WAY & EASEMENT SHEET								F.A.S. SECTION		COUNTY TOTAL SHEETS		SHEET NO.																																	
*FILE#				- AMH		-																		393		12-00001-01-RS		KNOX		174		66																													
PLOT SCALE		*SCALE#		CHECKED		- JLH																		REVISIONS		SCALE: 1"=50' SHEET NO. 66 OF 174 SHEETS STA. 105+00.00 TO STA. 120+00.00								COUNTY HIGHWAY #4		CONTRACT NO. 89614																									
				DATE		- MARCH 2013																		REVISIONS										FED ROAD DIST NO. 4		ILLINOIS FED. AID PROJECT		RS-0393 (105)																							