

PLAN	SURVEYED	DATE
	PLOTTED	
	CHECKED	
	BY	
	NO. OF SHEETS	
	NO. OF PAGES	
	FILE NAME	

PROFILE	SURVEYED	DATE
	PLOTTED	
	CHECKED	
	BY	
	NO. OF SHEETS	
	NO. OF PAGES	
	FILE NAME	

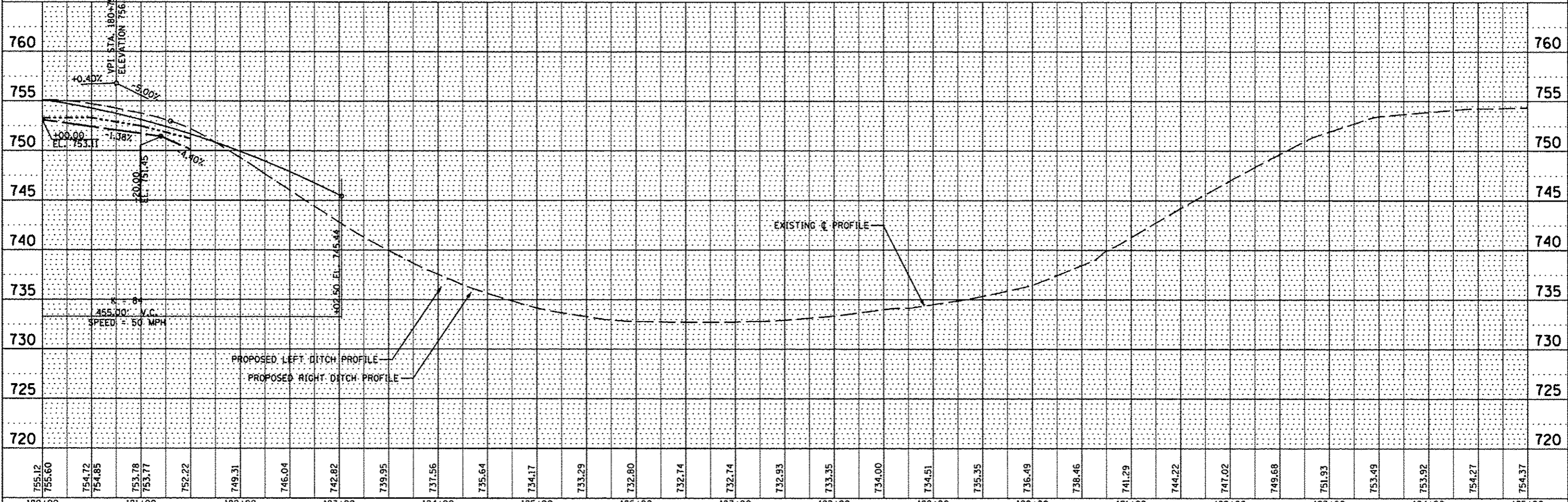
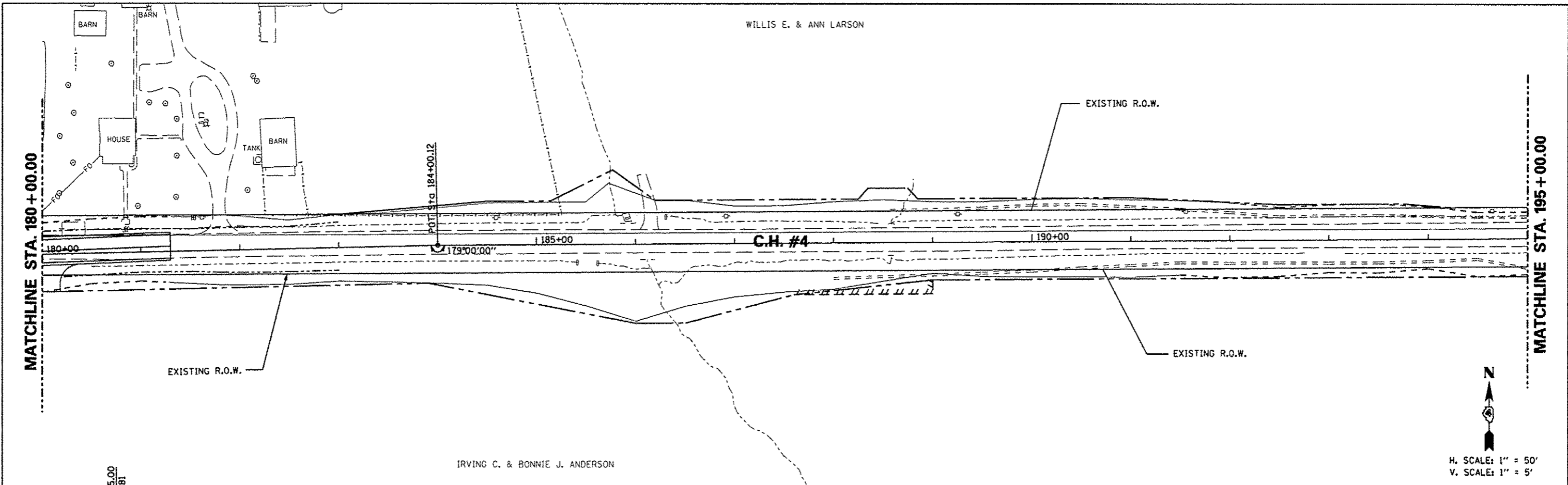

755.12	755.60	754.72	754.85	753.78	753.77	752.22	749.31	746.04	742.82	739.95	737.56	735.64	734.17	733.29	732.80	732.74	732.74	732.93	733.35	734.00	734.51	735.35	736.49	738.46	741.29	744.22	747.02	749.68	751.93	753.49	753.92	754.27	754.37
180+00	181+00	182+00	183+00	184+00	185+00	186+00	187+00	188+00	189+00	190+00	191+00	192+00	193+00	194+00	195+00																		
FILE NAME		USER NAME * USER*		DESIGNED - AMH		REVISED -		STATE OF ILLINOIS DEPARTMENT OF TRANSPORTATION										COUNTY HIGHWAY #4 PROPOSED RIGHT OF WAY & EASEMENT SHEET				F.A.S. RTE.		SECTION		COUNTY		TOTAL SHEETS					
#FILE#		PLOT SCALE * SCALE*		DRAWN - AMH		REVISED -																393		12-00001-01-RS		KNOX		174		71			
PLOT DATE * DATE*		CHECKED - JLH		REVISED -		DATE - MARCH 2013																REVISED -		COUNTY HIGHWAY #4		CONTRACT NO. 89614		FED ROAD DIST NO. 4		ILLINOIS FED. AID PROJECT RS-0393 (105)			