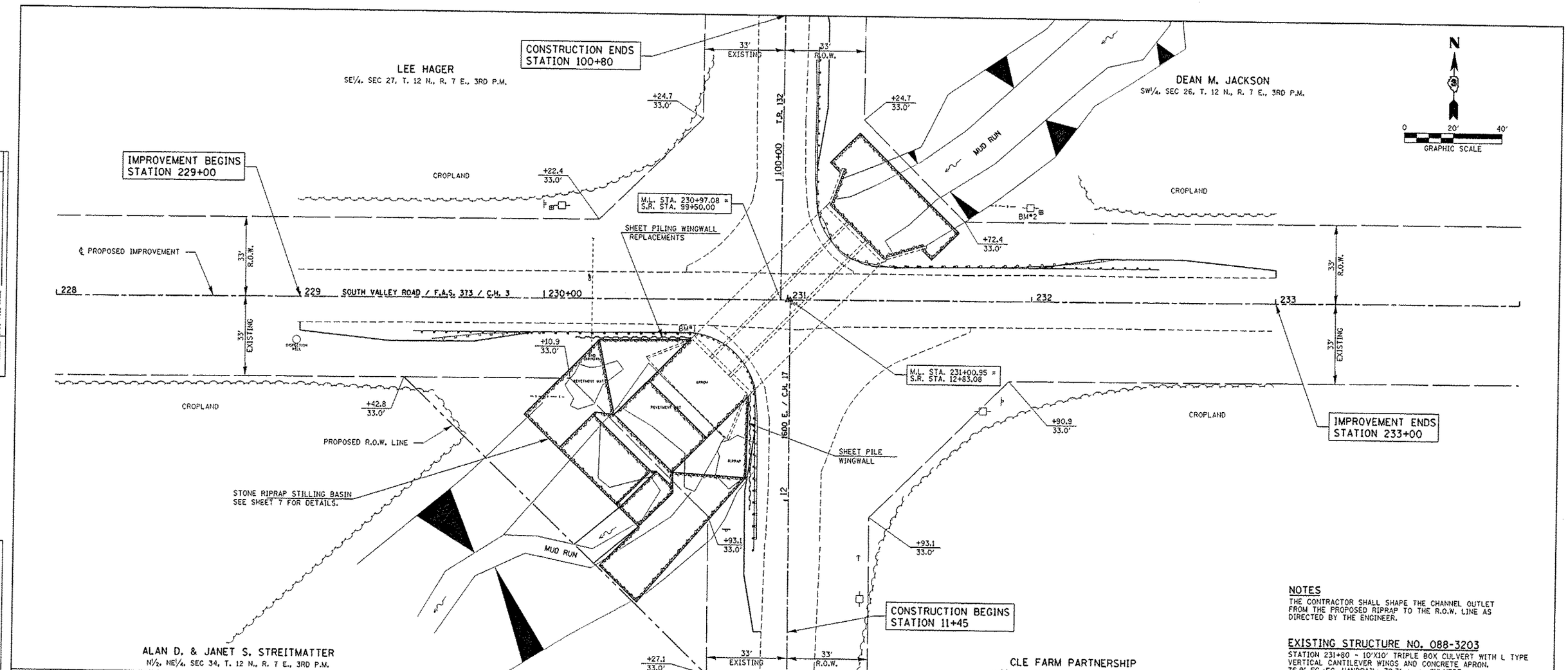

NOTES

THE CONTRACTOR SHALL SHAPE THE CHANNEL OUTLET FROM THE PROPOSED RIPRAP TO THE R.O.W. LINE AS DIRECTED BY THE ENGINEER.

EXISTING STRUCTURE NO. 088-3203

STATION 231+80 - 10'X10' TRIPLE BOX CULVERT WITH L TYPE VERTICAL CANTILEVER WINGS AND CONCRETE APRON. 76.9' FC.-FC. HANDRAIL; 79.3' o.-o. CULVERT.

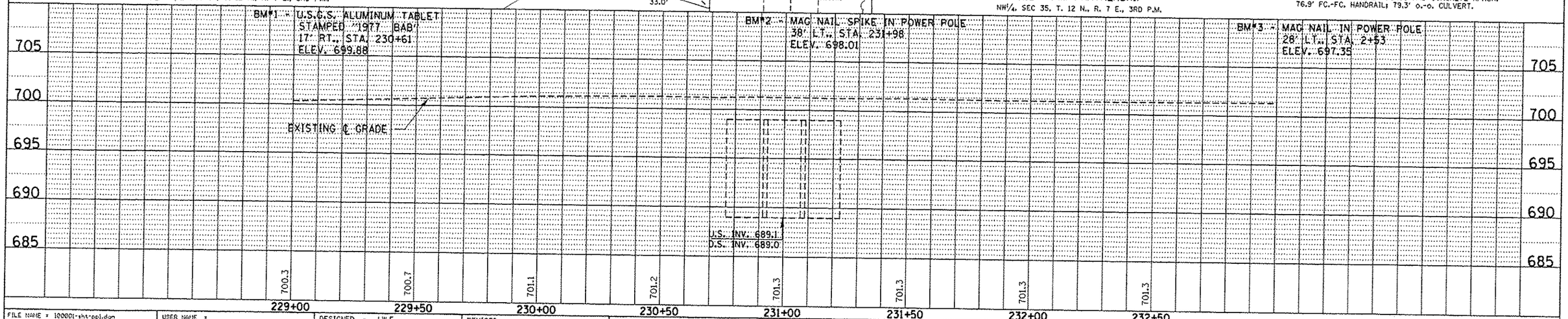

FILE NAME = 100001-sht-ppl.dgn	USER NAME =	DESIGNED - J.W.F.	REVISED -
HAMPTON, LENZINI AND RENWICK, INC.		DRAWN - D.T.M.	REVISED -
	PLOT SCALE =	CHECKED - S.W.M.	REVISED -
	PLOT DATE = 4/8/2013	DATE - 04/08/13	REVISED -

STATE OF ILLINOIS
DEPARTMENT OF TRANSPORTATION

PLAN & PROFILE
SOUTH VALLEY ROAD / C.H. 3

SCALE: H20:V5 | SHEET NO. 1 OF 1 SHEETS | STA. 228+00.00 TO STA. 234+00.00

F.A.S.	SECTION	COUNTY	TOTAL SHEETS	SHEET NO.
373	10-00163-00-BR	STARK	29	4

CONTRACT NO. 89621

ILLINOIS FED. AID PROJECT