

DATE: _____
 BY: _____
 SURVEYED _____
 PLOTTED _____
 NOTE BOOK _____
 AREAS CHECKED _____
 NO. _____

DATE: _____
 BY: _____
 SURVEYED _____
 PLOTTED _____
 NOTE BOOK _____
 AREAS CHECKED _____
 NO. _____

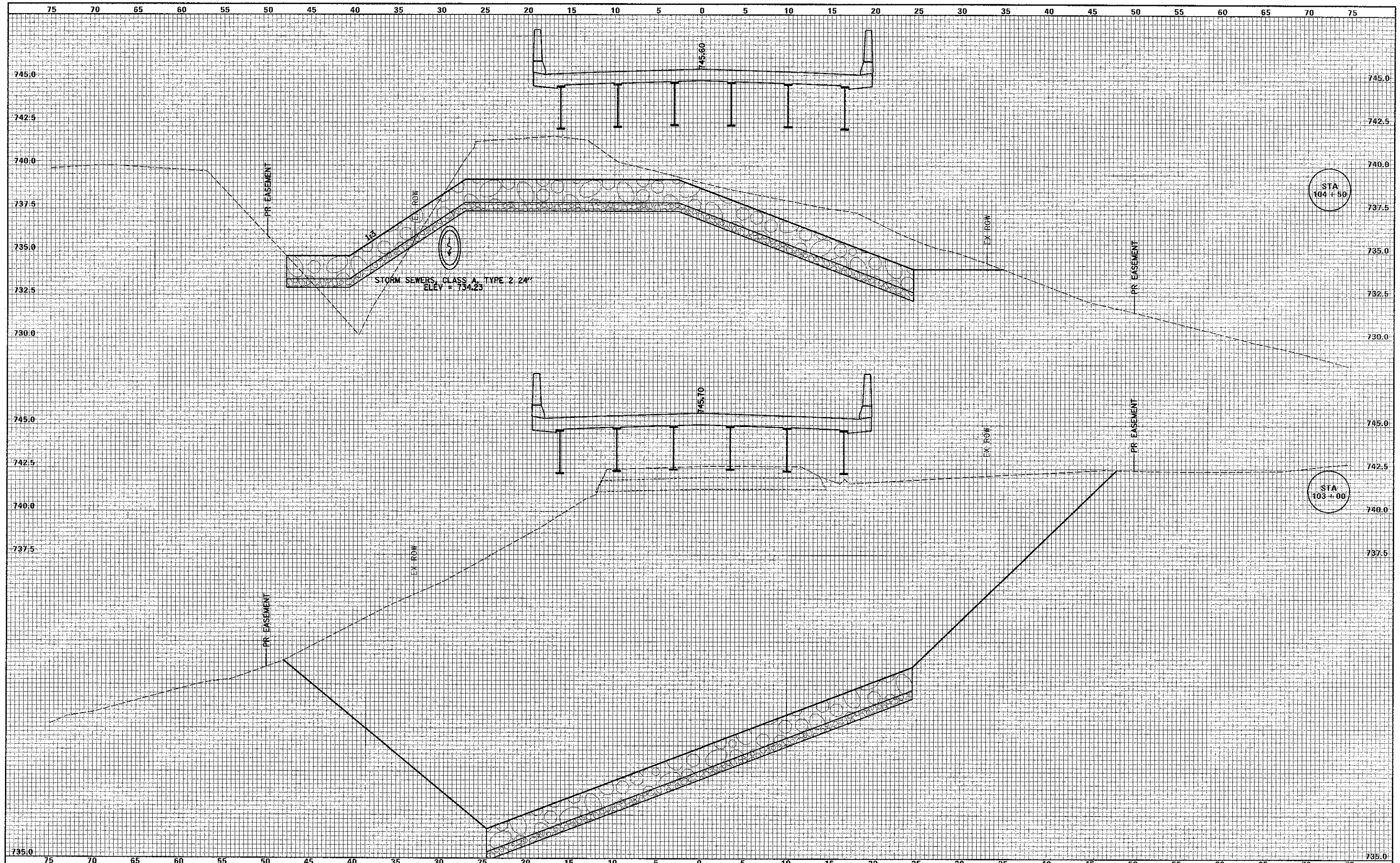

FILE NAME =	USER NAME = web	DESIGNED - SEB	REVISED - SEB - 1/16/13	ADAMS COUNTY HIGHWAY DEPARTMENT	FAS 1598 (CH 27 / CANNONBALL ROAD) CROSS SECTIONS STA 103+00 TO STA 104+50	F.A.S. RTE. 1598	SECTION 11-002118-00-BR	COUNTY ADAMS	TOTAL SHEETS 53	SHEET NO. 51		
Q:\11Files\110015\05 Plans\Current\SH.XS.11015.dgn	PLOT SCALE = 5,0000' / 1" =	DRAWN - EBB	REVISED -			SCALE: 1/2" = 1' H 1/2" = 2.5' V	SHEET NO. 3 OF 5 SHEETS	STA. _____	TO STA. _____	CONTRACT NO. 93590		
PLOT DATE = 1/17/2013	DATE - 6-21-12	CHECKED - SRW	REVISED -			ILLINOIS FED. AID PROJECT						
		DATE -	REVISED -									