

ROUTE NO.	SECTION	COUNTY	TOTAL SHEETS	SHEET NO.
C.H. 14	13-00078-00-DR	GALLATIN	13	1
FED. ROAD DIST. NO.		ILLINOIS CONTRACT NO. 09511		

STATE OF ILLINOIS  
DEPARTMENT OF TRANSPORTATION  
DIVISION OF HIGHWAYS

# PLANS FOR PROPOSED SURFACE TRANSPORTATION-RURAL

PROJECT RS-0059(023)  
SECTION 13-00078-00-DR  
GALLATIN COUNTY  
ELSASSER ROAD / C.H. 14  
C-99-529-13

**INDEX OF SHEETS**

SHEET NO.	DESCRIPTION
1.	COVER SHEET
2.	SUMMARY OF QUANTITIES AND GENERAL NOTES
3.	TYPICAL CROSS SECTIONS
4.	PLAN AND PROFILE
5-12.	STATION CROSS SECTIONS
13.	BORINGS

HIGHWAY STANDARDS:

000001-06	STANDARD SYMBOLS, ABBREVIATIONS, AND PATTERNS
701901-02	TRAFFIC CONTROL DEVICES
BLR 21-9	TYPICAL APPLICATION OF TRAFFIC CONTROL DEVICES FOR CONSTRUCTION ON RURAL LOCAL HIGHWAYS

**UTILITIES**

TIME WARNER CABLE  
303 W. FAIRLAWN DR.  
URBANA, IL 61801  
ATTN: DON COLLINS

CONSUMERS GAS COMPANY  
216 INDUSTRIAL AVE.  
CARMI, IL 62821  
ATTN: KEVIN BRATCHER  
618-382-4158

FRONTIER COMMUNICATIONS  
208 W. UNION  
MARION, IL 62959



FUNCTIONAL CLASSIFICATION: LOCAL ROAD (NON-URBAN)  
DESIGN SPEED: 30 MPH  
DESIGN TRAFFIC: 125 ADT CURRENT

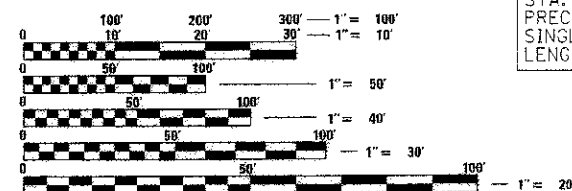

FULL SIZE PLANS HAVE BEEN PREPARED USING STANDARD ENGINEERING SCALES. REDUCED SIZED PLANS WILL NOT CONFORM TO STANDARD SCALES. IN MAKING MEASUREMENTS ON REDUCED PLANS, THE ABOVE SCALES MAY BE USED.

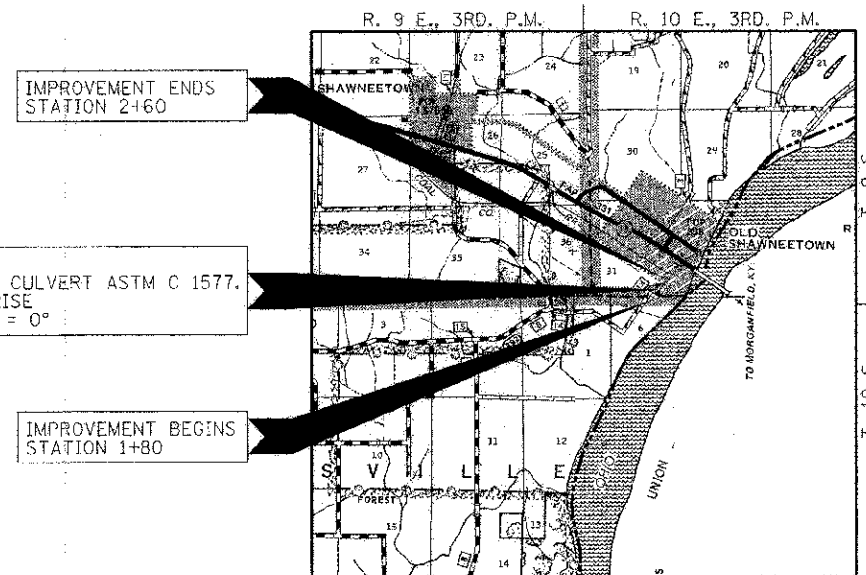

STA. 2+25  
PRECAST CONCRETE BOX CULVERT ASTM C 1577,  
SINGLE 10' SPAN X 5' RISE  
LENGTH = 68'-0"; SKEW = 0°



ILLINOIS DEPARTMENT OF TRANSPORTATION

APPROVED *J. W. R.* 20 13  
COUNTY ENGINEER

APPROVED \_\_\_\_\_ 20 \_\_\_\_  
TOWNSHIP COMMISSIONER

PASSED *April 16* 20 13  
DISTRICT NINE ENGINEER OF LOCAL ROADS & STREETS

Releasing For Bid Based on Limited Review  
*April 16* 20 13  
DEPUTY DIRECTOR OF HIGHWAYS  
REGION FIVE ENGINEER  
STATE OF ILLINOIS  
DEPARTMENT OF TRANSPORTATION

**LOCATION MAP**

APPROXIMATE SCALE: 0 1 MILE  
NET LENGTH OF SECTION = 70 FEET = 0.013 MILES

CONTRACT NO. 99511

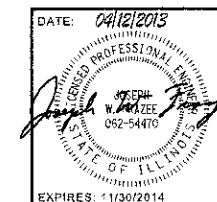

HAMPTON, LENZINI AND RENWICK, INC.  
CIVIL ENGINEERS • STRUCTURAL ENGINEERS • LAND SURVEYORS  
3085 STEVENSON DRIVE, SUITE 201  
SPRINGFIELD, ILLINOIS 62703  
217.546.3400 www.hlrengineering.com  
184 000959  
ILLINOIS PROFESSIONAL DESIGN FIRMS / PE / SE CORPORATION

DATE: 04/12/2013  
EXPIRES: 11/30/2014  
PROJECT NUMBER: 13.0044.130  
DATE: 04/12/13