

STATE OF ILLINOIS
DEPARTMENT OF TRANSPORTATION

F.A.P. RTE.	SECTION	COUNTY	TOTAL SHEETS	SHEET NO.
30	(138)SLP	FULTON	29	1
		ILLINOIS	CONTRACT NO. 68D45	

D-94-011-17

FOR INDEX OF SHEETS, SEE SHEET NO. 2

HIGHWAY STANDARDS

- 280001-07
- 630001-12
- 630301-09
- 666001-01
- 701001-02
- 701006-05
- 701201-05
- 701301-04
- 701326-04
- 701901-08
- 725001-01
- 782006

PROPOSED HIGHWAY PLANS

F.A.P. ROUTE 30 (IL 78/97)
SECTION (138)SLP
FULTON COUNTY

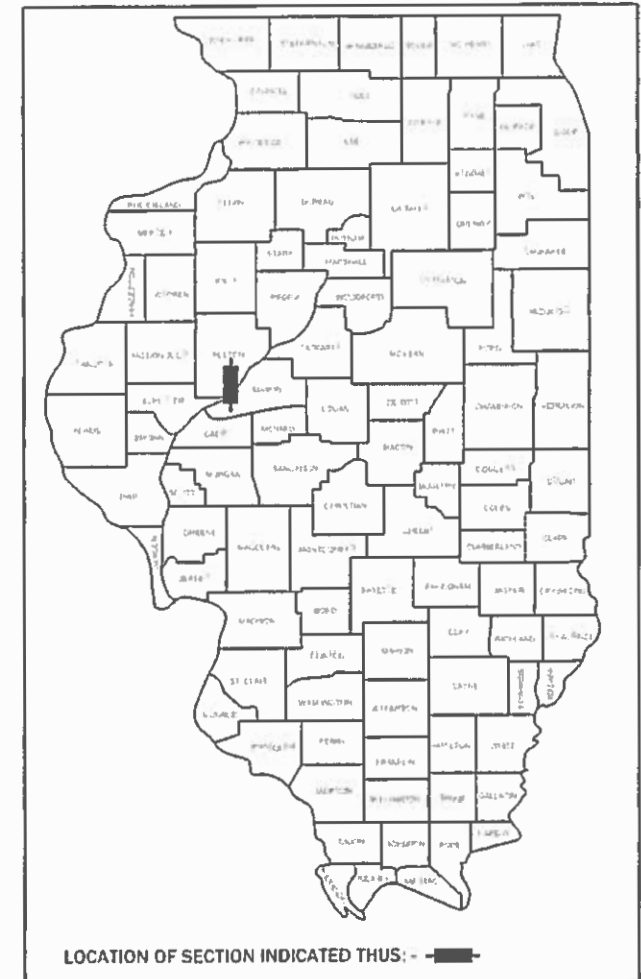

F.A.P. ROUTE 30 (ILLINOIS 78/97)
IMPROVEMENT BEGINS STA. 345+28.00
IMPROVEMENT ENDS STA. 372+74.48

C-94-024-17

R3E

R4E

ADT = 3100 (2015)
SU = 3.5%
MU = 10.5%

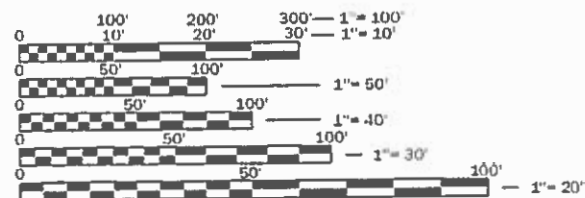

FULL SIZE PLANS HAVE BEEN PREPARED USING STANDARD ENGINEERING SCALES. REDUCED SIZED PLANS WILL NOT CONFORM TO STANDARD SCALES. IN MAKING MEASUREMENTS ON REDUCED PLANS, THE ABOVE SCALES MAY BE USED.

J.U.L.I.E.
JOINT UTILITY LOCATION INFORMATION FOR EXCAVATION
1-800-892-0123
OR 811

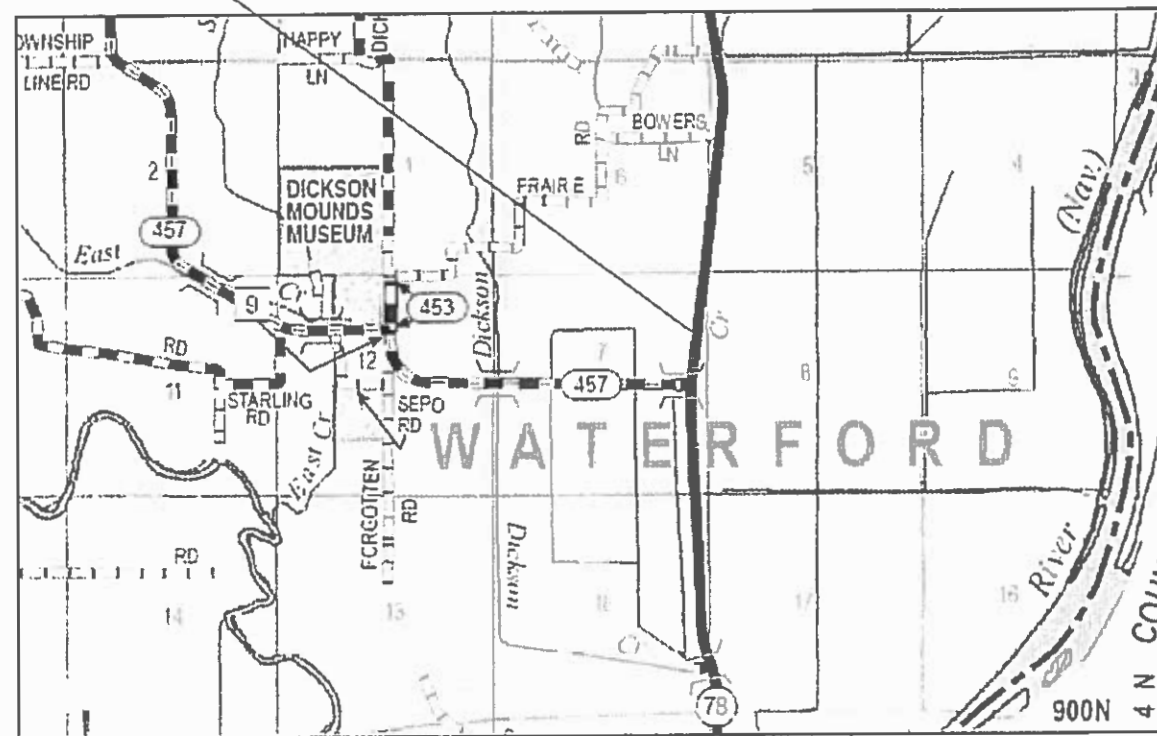

T4N

PROJECT ENGINEER RICH DOTSON (309-671-3455)
PROJECT MANAGER NICOLE FAYANT (309-671-3473)

CATALOG NO. 035435-00D
CONTRACT NO. 68D45

GROSS LENGTH = 2,746.48 FT. = 0.520 MILE
NET LENGTH = 2,746.48 FT. = 0.520 MILE

STATE OF ILLINOIS
DEPARTMENT OF TRANSPORTATION

SUBMITTED March 29 2019

Paul A. Etkin
REGION THREE ENGINEER

May 10 2019
Paul A. Etkin
ENGINEER OF DESIGN AND ENVIRONMENT

May 10 2019
Paul P. Chaffin
DIRECTOR OF HIGHWAYS PROJECT IMPLEMENTATION

PRINTED BY THE AUTHORITY
OF THE STATE OF ILLINOIS

INDEX OF SHEETS

- 1. COVER SHEET
- 2. INDEX OF SHEETS, GENERAL NOTES, AND PROJECT SPECIFIC NOTES
- 3. STATUS OF UTILITIES
- 4-6. SUMMARY OF QUANTITIES
- 7. SCHEDULE OF QUANTITIES
- 8. ALIGNMENT, BENCHMARK AND TIES
- 9-11. PROPOSED TYPICAL SECTIONS
- 12-13. PROPOSED PLAN SHEETS
- 14-15. PROPOSED EROSION CONTROL PLAN SHEETS
- 16-46. CROSS SECTIONS
- 47-49. DISTRICT CADD STANDARDS

PROJECT SPECIFIC NOTES

THE ENGINEER SHALL CONTACT IDOT OPERATIONS IF THE EXISTING PAINT PAVEMENT MARKINGS ARE DISTURBED DURING CONSTRUCTION.

GENERAL NOTES

COMMITMENTS

Commitments are not to be altered without the written approval of all parties to which the commitment was made.

The Contractor shall contact Ameren one (1) week prior to any excavation near their facility. An Ameren representative is to be on site during any excavation near their gas main.

GENERAL NOTES (CONT'D.)

PLAN ELEVATIONS – U.S.G.S. MEAN SEA LEVEL DATUM

All elevations shown on the plans are established from U.S.G.S. mean sea level datum.

ENVIRONMENTAL REVIEWS

Prior to the use of any proposed borrow areas, use areas (temporary access roads, detours, run-arounds, etc.) and/or waste areas, the Contractor shall file the required environmental resource request surveys according to Section 107.22 of the Standard Specifications. These surveys are required in order for the Department to conduct cultural and biological resource surveys for the proposed site.

The required environmental resource documentation shall include the following:

- BDE Form 2289 (Cultural and Natural Resources Review of Borrow Areas)
- BDE Form 2290 (Waste/Use Area Review)
- A location map showing the size limits and location of the use area
- Color photographs depicting the use area
- Borrow Area Entry Agreement form *D4 PI0101

Prior to any waste materials being removed from the construction site the required environmental resource surveys shall be obtained and filed by the Contractor. Excess waste products removed from the construction site shall be disposed of as required in Section 202.03 of the Standard Specifications.

Any protruding metal bars shall be removed prior to the disposal of broken concrete at approved disposal sites.

Please note that a minimum of four weeks shall be allowed for the District to obtain the required waste site environmental clearances and six weeks for the required borrow site environmental clearances.

SEEDING – SIDESLOPE RIPPING

All slopes steeper than 3 to 1 and over 15 ft. (4.5 m) in height shall be ripped. This shall consist of ripping between 18 inches to 24 inches (450 mm to 600 mm) deep normal to the slope. The interval of ripping along the slope shall be 12 ft. (3.6 m). This work shall be done after the seed bed has been prepared but before any fertilizer or seed has been applied. The fertilizer and seed shall be applied within a 24-hour period after the ripping has been done. This work will not be paid for separately but will be included in the cost of the various items of seeding involved.

TREE REMOVAL

The District Four Tree Committee should be contacted and prior approval obtained for any tree removal beyond the limits/locations included in the plans.

RIGHT-OF-WAY MARKERS

When installing right-of-way markers, care shall be taken to not disturb any existing property/right-of-way pins. If a property/right-of-way pin is found at the location of a proposed right-of-way marker, the marker shall be placed one (1) foot in front of the pin.

FILE NAME :	USER NAME : #USER#	DESIGNED - NDF	REVISED -	STATE OF ILLINOIS DEPARTMENT OF TRANSPORTATION	INDEX OF SHEETS, GENERAL NOTES, AND PROJECT SPECIFIC NOTES	F.A.P. RTE.	SECTION	COUNTY	TOTAL SHEETS	SHEET NO.	
#FILE#		DRAWN - NDF	REVISED -			30	(138)SLP	FULTON	49	2	
#MODELNAME#		CHECKED -	REVISED -			CONTRACT NO. 68D45					
	PLOT DATE : #DATE#	DATE -	REVISED -			SCALE:	SHEET	OF	SHEETS	STA.	TO
ILLINOIS FED. AID PROJECT											

CODE NO.	ITEM	UNIT	TOTAL QUANTITY	CONST. CODE
				100% STATE
				ROADWAY
				0044
20100110	TREE REMOVAL (6 TO 15 UNITS DIAMETER)	UNIT	315	315
* 20101400	NITROGEN FERTILIZER NUTRIENT	POUND	90	90
* 20101500	PHOSPHORUS FERTILIZER NUTRIENT	POUND	90	90
* 20101600	POTASSIUM FERTILIZER NUTRIENT	POUND	90	90
20200100	EARTH EXCAVATION	CU YD	284	284
20400800	FURNISHED EXCAVATION	CU YD	2581	2581
* 21101615	TOPSOIL FURNISH & PLACE, 4"	SQ YD	4629	4629
* 25000300	SEEDING, CLASS 3	ACRE	1	1
* 25100115	MULCH, METHOD 2	ACRE	1	1
28000250	TEMPORARY EROSION CONTROL SEEDING	POUND	200	200
28000400	PERIMETER EROSION BARRIER	FOOT	2831	2831
28100201	STONE RIPRAP, CLASS A1	TON	1282	1282
28100207	STONE RIPRAP, CLASS A4	TON	5225	5225
28200200	FILTER FABRIC	SQ YD	5317	5317

*= SPECIALTY ITEM

MODEL: #MODEL#
NAME: #NAME#
FILE NUMBER: #FILE#

USER NAME : #USER#	DESIGNED -	REVISED -
	DRAWN -	REVISED -
PLOT SCALE : #SCALE#	CHECKED -	REVISED -
PLOT DATE : #DATE#	DATE -	REVISED -

STATE OF ILLINOIS
DEPARTMENT OF TRANSPORTATION

SUMMARY OF QUANTITIES

F.A.P. RTE.	SECTION	COUNTY	TOTAL SHEETS	SHEET NO.
30	(138)SLP	FULTON	49	4
			CONTRACT NO. 68D45	
ILLINOIS FED. AID PROJECT				

CODE NO.	ITEM	UNIT	TOTAL QUANTITY	CONST. CODE
				100% STATE
				ROADWAY
				0044
48101600	AGGREGATE SHOULDERS, TYPE B 8"	SO YD	1425	1425
* 63000001	STEEL PLATE BEAM GUARD RAIL, TYPE A, 6 FOOT POSTS	FOOT	2525	2525
* 63100167	TRAFFIC BARRIER TERMINAL, TYPE 1 (SPECIAL) TANGENT	EACH	1	1
* 63100169	TRAFFIC BARRIER TERMINAL, TYPE 1 (SPECIAL) FLARED	EACH	1	1
66600105	FURNISHING AND ERECTING RIGHT-OF-WAY MARKERS	EACH	3	3
* 66700205	PERMANENT SURVEY MARKERS, TYPE I	EACH	2	2
67100100	MOBILIZATION	L SUM	1	1
70100450	TRAFFIC CONTROL AND PROTECTION, STANDARD 701201	L SUM	1	1
70103815	TRAFFIC CONTROL SURVEILLANCE	CAL DA	2	2
* 72501000	TERMINAL MARKER - DIRECT APPLIED	EACH	2	2
* 78200005	GUARDRAIL REFLECTORS, TYPE A	EACH	11	11
* A2C015G3	TREE, BETULA NIGRA (RIVER BIRCH), CONTAINER GROWN, 3-GALLON	EACH	7	7
* A2C022G3	TREE, CARYA ILLINOENSIS (PECAN), CONTAINER GROWN, 3-GALLON	EACH	7	7
* A2C050G3	TREE, QUERCUS BICOLOR (SWAMP WHITE OAK), CONTAINER GROWN, 3-GALLON	EACH	7	7

*= SPECIALTY ITEM

MODEL: #MODEL#
FILE: #FILE#

USER NAME : #USER#	DESIGNED -	REVISED -
	DRAWN -	REVISED -
PLOT SCALE : #SCALE#	CHECKED -	REVISED -
PLOT DATE : #DATE#	DATE -	REVISED -

STATE OF ILLINOIS
DEPARTMENT OF TRANSPORTATION

SUMMARY OF QUANTITIES

F.A.P. RTE.	SECTION	COUNTY	TOTAL SHEETS	SHEET NO.
30	(138)SLP	FULTON	49	5
			CONTRACT NO. 68D45	
ILLINOIS FED. AID PROJECT				

GUARDRAIL SCHEDULE						
		63000001 STEEL PLATE BEAM GUARDRAIL, TYPE A, 6 FOOT POSTS	63100167 TRAFFIC BARRIER TERMINAL, TYPE 1 (SPECIAL) TANGENT	63100169 TRAFFIC BARRIER TERMINAL, TYPE 1 (SPECIAL) FLARED	72501000 TERMINAL MARKER - DIRECT APPLIED	78200005 GUARDRAIL REFLECTORS, TYPE A
ILLINOIS 78/97		LT/RT	FOOT	EACH	EACH	EACH
STA	345+62.5	TO	346+12.5	LT	1.0	
STA	346+12.5	TO	371+37.5	LT	2,525.0	
STA	371+37.5	TO	371+75	LT		1.0
STA	345+62.5	AND	371+75	LT		2.0
STA	345+62.5	TO	371+75	LT		11.0
TOTALS			2525		1	1

NOTE: GUARDRAIL LENGTH OF NEED IS STA. 345 + 75 TO STA. 371 + 59.69 LT

EARTHWORK SCHEDULE						
		20200100 EARTH EXCAVATION	EXCAVATION TO BE USED IN EMBANKMENT ADJUSTED FOR 25% SHRINKAGE	EMBANKMENT	EARTHWORK BALANCE WASTE (+) OR SHORTAGE (-)	20400800 FURNISHED EXCAVATION
ILLINOIS 78/97		LT/RT	CU YD	CU YD	CU YD	CU YD
STA	345+28	TO	372+50	LT	284	213
TOTALS			284		213	2794

TRAFFIC CONTROL SCHEDULE	
70103815	
TRAFFIC CONTROL SURVEILLANCE	
LOCATION	CAL DA
JOBSITE	2
TOTAL	2

TOE AND SLOPE REPAIR SCHEDULE					
		28100201 STONE RIPRAP, CLASS A1	28100207 STONE RIPRAP, CLASS A4	28200200 FILTER FABRIC	
ILLINOIS 78/97		LT/RT	TON	TON	
STA	352+00	TO	365+50	LT	1282.0
STA	349+50	TO	370+50	LT	5,224.5
TOTALS			1282	5225	5317

EROSION CONTROL SCHEDULE					
		28000400 PERIMETER EROSION BARRIER	28000250 TEMPORARY EROSION CONTROL SEEDING	25100115 MULCH, METHOD 2	
ILLINOIS 78/97		LT/RT	FOOT	POUND	
STA	345+28	TO	372+50	LT	2,831.0
TOTALS			2831	200	1

CONSTRUCTION LAYOUT	
Z0013798 CONSTRUCTION LAYOUT	
LOCATION	L SUM
JOBSITE	1
TOTAL	1

FERTILIZER AND SEEDING SCHEDULE						
		20101400 NITROGEN FERTILIZER NUTRIENT	20101500 PHOSPHORUS FERTILIZER NUTRIENT	20101600 POTASSIUM FERTILIZER NUTRIENT	21101615 TOPSOIL FURNISH AND PLACE, 4"	25000300 SEEDING, CLASS 3
ILLINOIS 78/97		LT/RT	POUND	POUND	POUND	POUND
STA	345+28	TO	372+50	LT	90.0	90.0
TOTALS			90	90	90	4629

SHOULDER SCHEDULE			
		48101600 AGGREGATE SHOULDERS, TYPE B 8"	Z0001002 GUARDRAIL AGGREGATE EROSION CONTROL
ILLINOIS 78/97		LT/RT	SQ YD
STA	345+28	TO	372+50
TOTALS			1425

RIGHT OF WAY MARKER SCHEDULE			
66600105 FURNISH AND ERECTING RIGHT-OF-WAY MARKERS			
ILLINOIS 78/97	OFFSET	LT/RT	EACH
349+32.37	59.9'	LT	1.0
349+65.00	80.0'	LT	1.0
365+55.12	80.0'	LT	1.0
TOTAL			3

TREE SCHEDULE					
		201001100 TREE REMOVAL (6 TO 15 UNITS)	A2C022G3 TREE, CARYA ILLINOENSIS (PECAN), CONTAINER GROWN, 3- GALLON	A2C050G3 TREE, QUERCUS BICOLOR (SWAMP WHITE OAK), CONTAINER GROWN, 3- GALLON	A2C015G3 TREE, BETULA NIGRA (RIVER BIRCH), CONTAINER GROWN, 3- GALLON
ILLINOIS 78/97		LT/RT	UNIT	EACH	EACH
STA	345+28	TO	372+00	LT	315.0
TOTALS			315	7	7

MOBILIZATION	
67100100 MOBILIZATION	
LOCATION	L SUM
JOBSITE	1
TOTAL	1

SURVEY MARKER SCHEDULE			
66700205 PERMANENT SURVEY MARKERS, TYPE I			
ILLINOIS 78/97	OFFSET	LT/RT	EACH
347+00.00	0.0'	LT	1.0
372+00.00	0.0'	LT	1.0
TOTAL			2

MODEL - SHORDELNAMES
FILE NAME - 81125

USER NAME = \$USERS	DESIGNED -	REVISED -
	DRAWN -	REVISED -
PLOT SCALE = \$SCALES	CHECKED -	REVISED -
PLOT DATE = \$DATES	DATE -	REVISED -

STATE OF ILLINOIS
DEPARTMENT OF TRANSPORTATION

SCHEDULE OF QUANTITIES			
SCALE:	SHEET	OF SHEETS	STA. TO STA.

F.A.P. RTE.	SECTION	COUNTY	TOTAL SHEETS	SHEET NO.
30	(138)SLP	FULTON	49	7
			CONTRACT NO. 68D45	
		ILLINOIS	FED. AID PROJECT	



B.M. 901
 CHISELED 'L' ON S.W. CORNER OF
 P.C.C. PAD FOR GABION BASKET
 SIGN BASE @ SOUTH ENTRANCE TO
 EMIQUON NATURE PRESERVE
 ELEVATION = 453.208

NOTE: ALL POINTS ARE IN GROUND COORDINATES

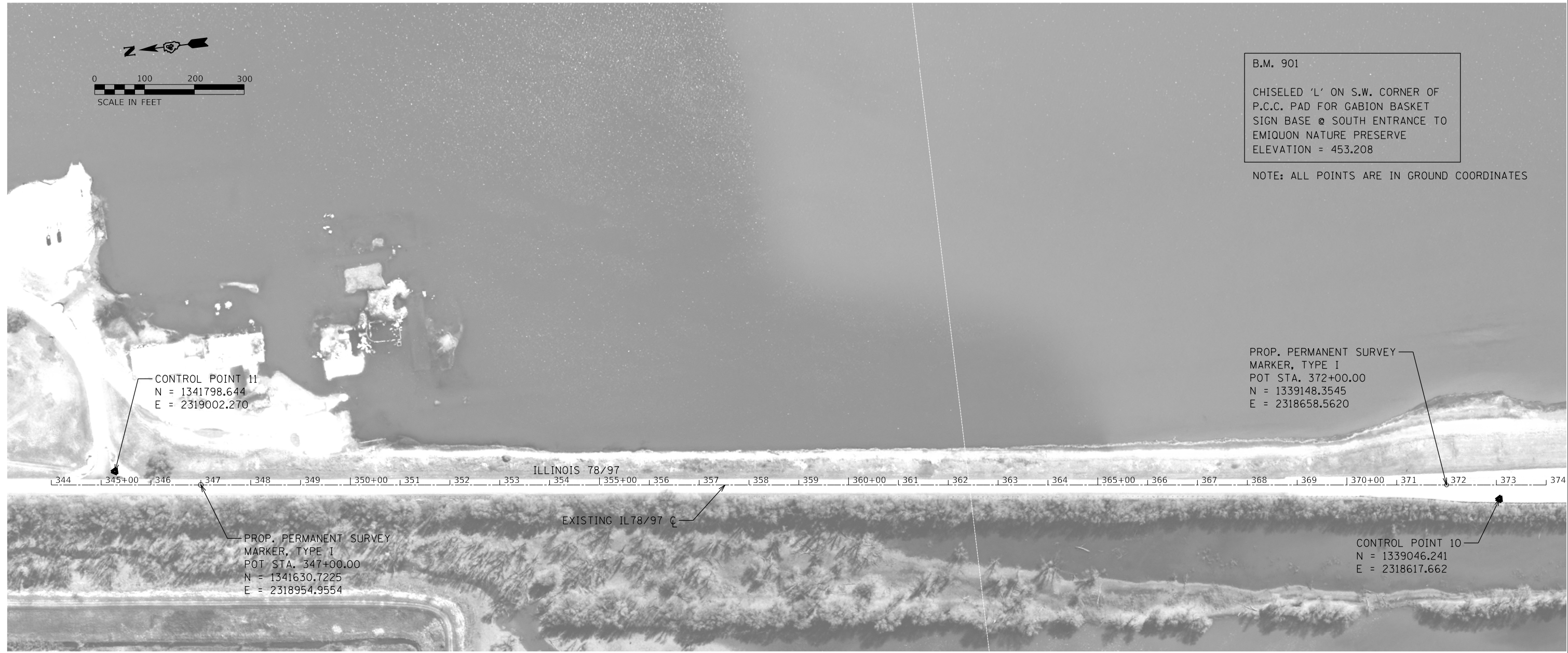

TIES TO CONTROL POINT 11 AT S. ENTRANCE TO EMIQUON NATURE PRESERVE
 (P.K. NAIL AND WASH. IN BITUMINOUS ENTRANCE)

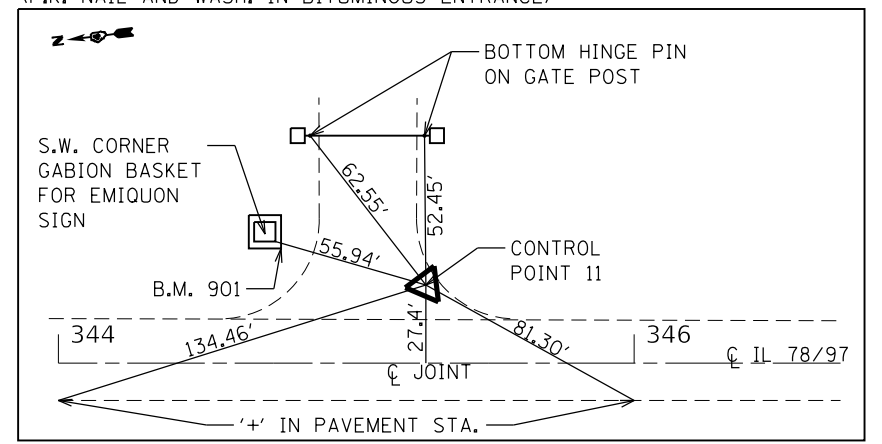

NOT TO SCALE

TIES TO CONTROL POINT 10
 (P.K. NAIL AND WASH. IN BITUMINOUS SHOULDER)

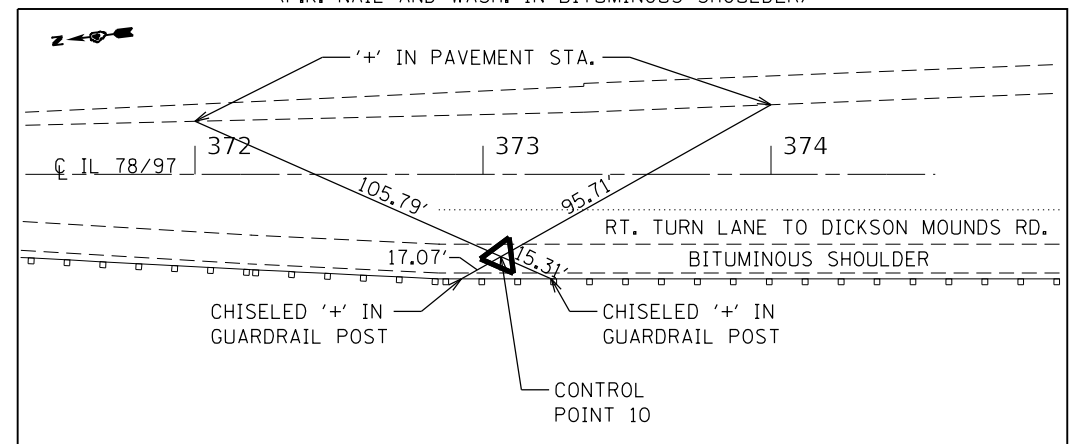

NOT TO SCALE

FILE NAME =	USER NAME = \$USERS	DESIGNED -	REVISED -	STATE OF ILLINOIS DEPARTMENT OF TRANSPORTATION	IL 78/97 ALIGNMENT, BENCHMARK AND TIES			F.A.P. RTE.	SECTION	COUNTY	TOTAL SHEETS	SHEET NO.
\$FILES		DRAWN -	REVISED -		30	(138)SLP	FULTON	49	8			
\$MODELNAMES		CHECKED -	REVISED -		CONTRACT NO. 68D45							
		DATE -	REVISED -		SCALE:	SHEET	OF	SHEETS	STA.	TO	STA.	ILLINOIS

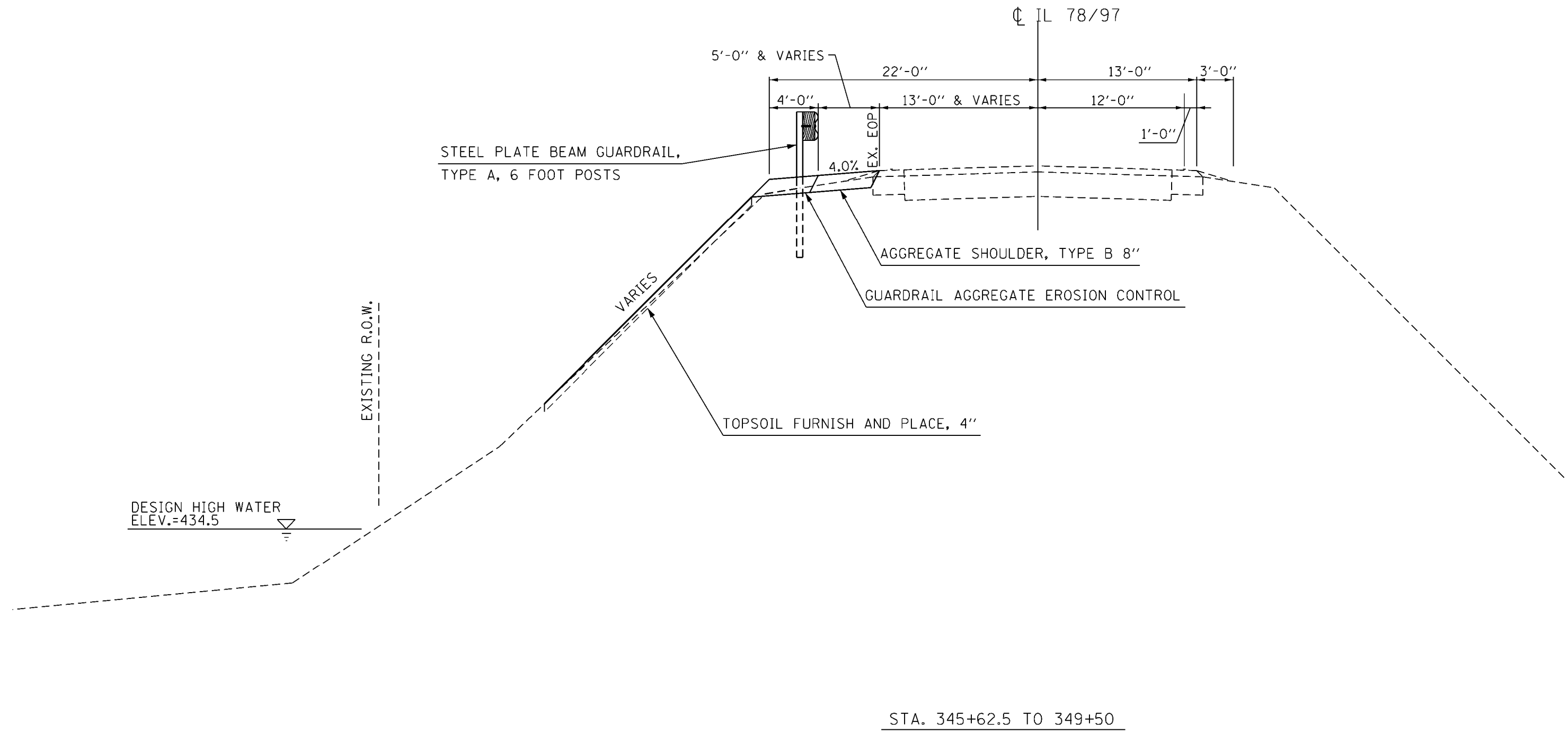

STA. 345+62.5 TO 349+50

NOT TO SCALE

FILE NAME :	USER NAME : #USER#	DESIGNED -	REVISED -	STATE OF ILLINOIS DEPARTMENT OF TRANSPORTATION	IL 78/97 PROPOSED TYPICAL SECTIONS			F.A.P. RTE.	SECTION	COUNTY	TOTAL SHEETS	SHEET NO.
#FILE#		DRAWN -	REVISED -		30	(138)SLP	FULTON	49	9			
#MODELNAME#		CHECKED -	REVISED -		CONTRACT NO. 68D45			ILLINOIS FED. AID PROJECT				
		DATE -	REVISED -		SCALE:	SHEET	OF	SHEETS	STA.	TO	STA.	

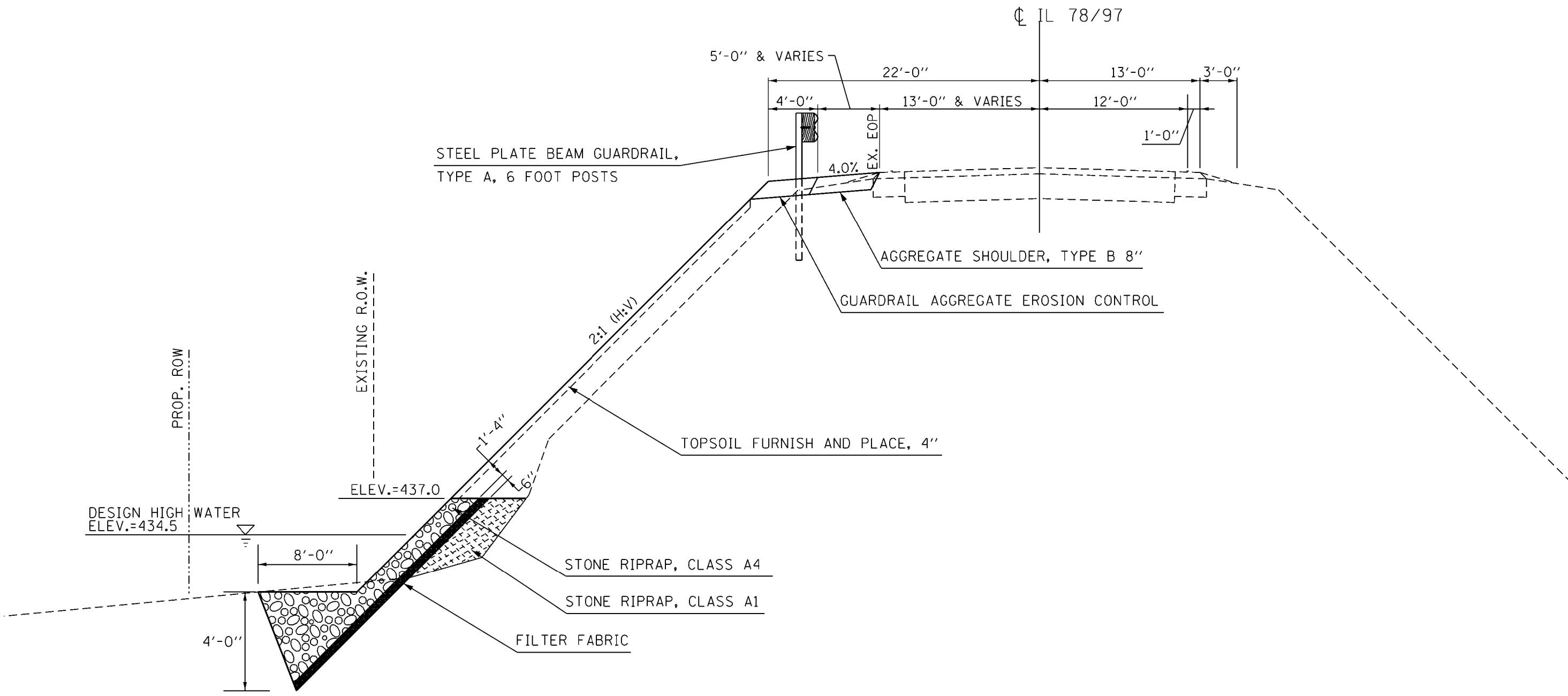

STA. 349+50 TO 367+50

NOTE: THE FILTER FABRIC SHALL BE INSTALLED BETWEEN SOIL AND ANY PROPOSED RIPRAP OR RIPRAP BEDDING.

NOT TO SCALE

FILE NAME =	USER NAME = #USER#	DESIGNED -	REVISED -	STATE OF ILLINOIS DEPARTMENT OF TRANSPORTATION	IL 78/97 PROPOSED TYPICAL SECTIONS			F.A.P. RTE.	SECTION	COUNTY	TOTAL SHEETS	SHEET NO.
#FILE#		DRAWN -	REVISED -		30	(138)SLP	FULTON	49	10			
#MODELNAME#		CHECKED -	REVISED -		CONTRACT NO. 68D45							
		DATE -	REVISED -		SCALE:	SHEET	OF	SHEETS	STA.	TO	STA.	ILLINOIS FED. AID PROJECT

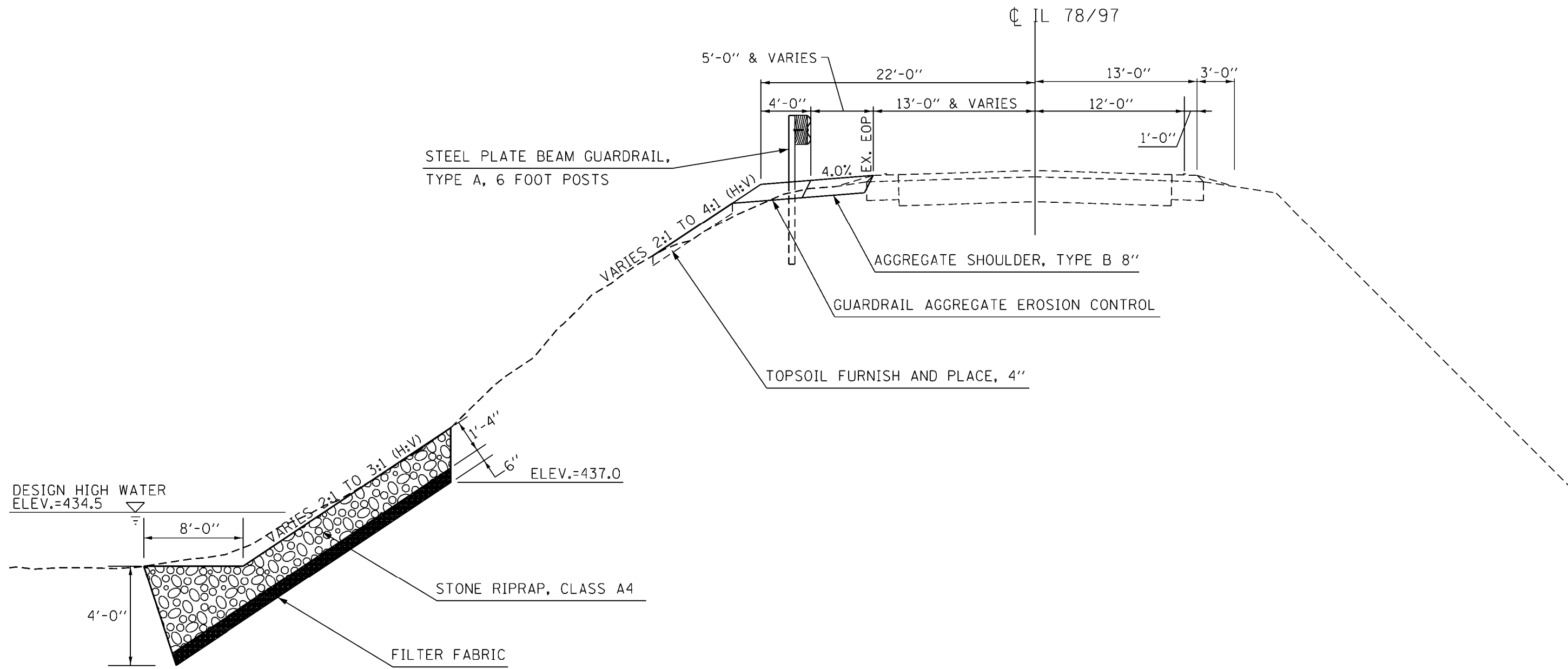

STA. 367+50 TO 370+50

NOTE: THE FILTER FABRIC SHALL BE INSTALLED BETWEEN SOIL AND ANY PROPOSED RIPRAP OR RIPRAP BEDDING.

NOT TO SCALE

FILE NAME :	USER NAME : #USER*	DESIGNED -	REVISED -	STATE OF ILLINOIS DEPARTMENT OF TRANSPORTATION	IL 78/97 PROPOSED TYPICAL SECTIONS		F.A.P. RTE.	SECTION	COUNTY	TOTAL SHEETS	SHEET NO.
#FILE#		DRAWN -	REVISED -		30	(138)SLP	FULTON	49	11		
#MODELNAME#		CHECKED -	REVISED -		CONTRACT NO. 68D45			ILLINOIS FED. AID PROJECT			
		DATE -	REVISED -		SCALE:	SHEET	OF	SHEETS	STA.	TO	STA.

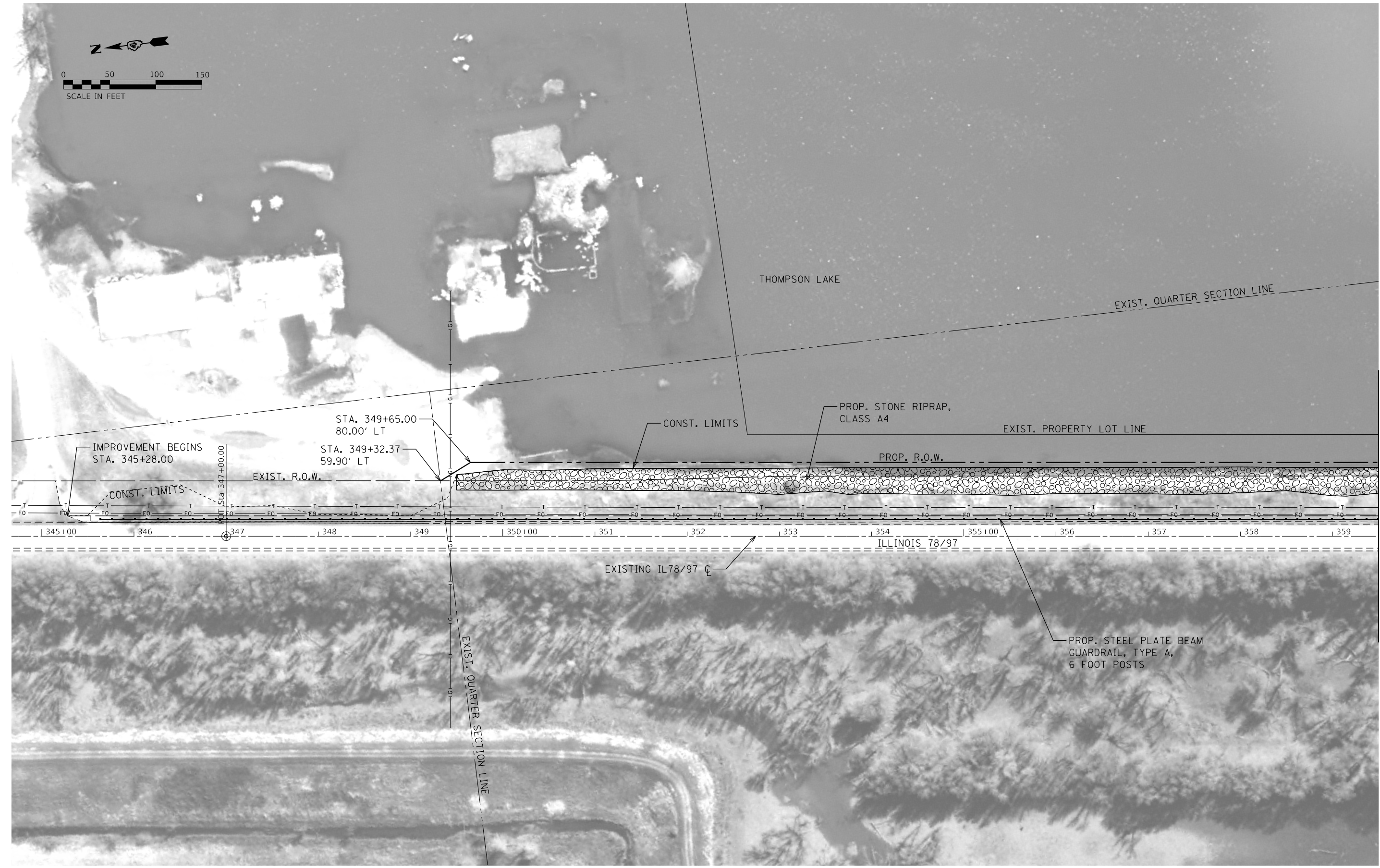
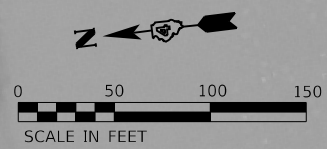

MATCH LINE - STA. 359+50

FILE NAME =	USER NAME = \$USERS	DESIGNED -	REVISED -
\$FILES		DRAWN -	REVISED -
	PLOT SCALE = \$SCALES	CHECKED -	REVISED -
\$MODELNAMES	PLOT DATE = \$DATES	DATE -	REVISED -

**STATE OF ILLINOIS
DEPARTMENT OF TRANSPORTATION**

**IL 78/97
PROPOSED PLAN**

SCALE: SHEET OF SHEETS STA. TO STA.

F.A.P. RTE.	SECTION	COUNTY	TOTAL SHEETS	SHEET NO.
30	(130)SLP	FULTON	49	12
CONTRACT NO. 68D45				
		ILLINOIS	FED. AID PROJECT	

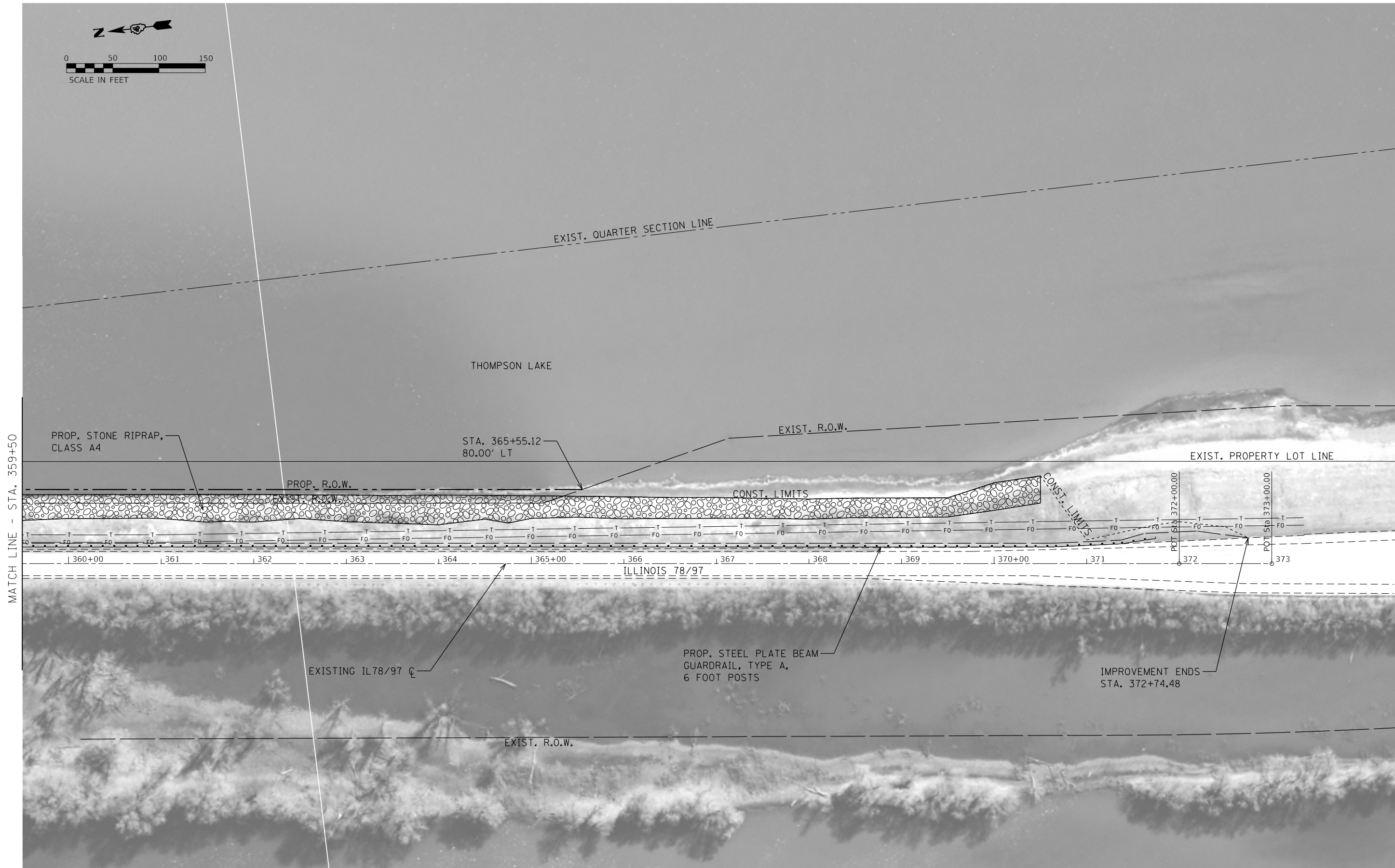
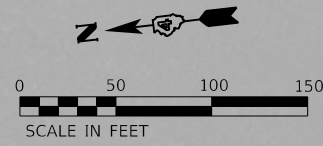

FILE NAME =	USER NAME = \$USERS	DESIGNED -	REVISED -
\$FILES		DRAWN -	REVISED -
	PLOT SCALE = \$SCALES	CHECKED -	REVISED -
\$MODELNAMES	PLOT DATE = \$DATES	DATE -	REVISED -

**STATE OF ILLINOIS
DEPARTMENT OF TRANSPORTATION**

**IL 78/97
PROPOSED PLAN**

SCALE: SHEET OF SHEETS STA. TO STA.

F.A.P. RTE.	SECTION	COUNTY	TOTAL SHEETS	SHEET NO.
30	(138)SLP	FULTON	49	13
CONTRACT NO. 68D45				
ILLINOIS FED. AID PROJECT				

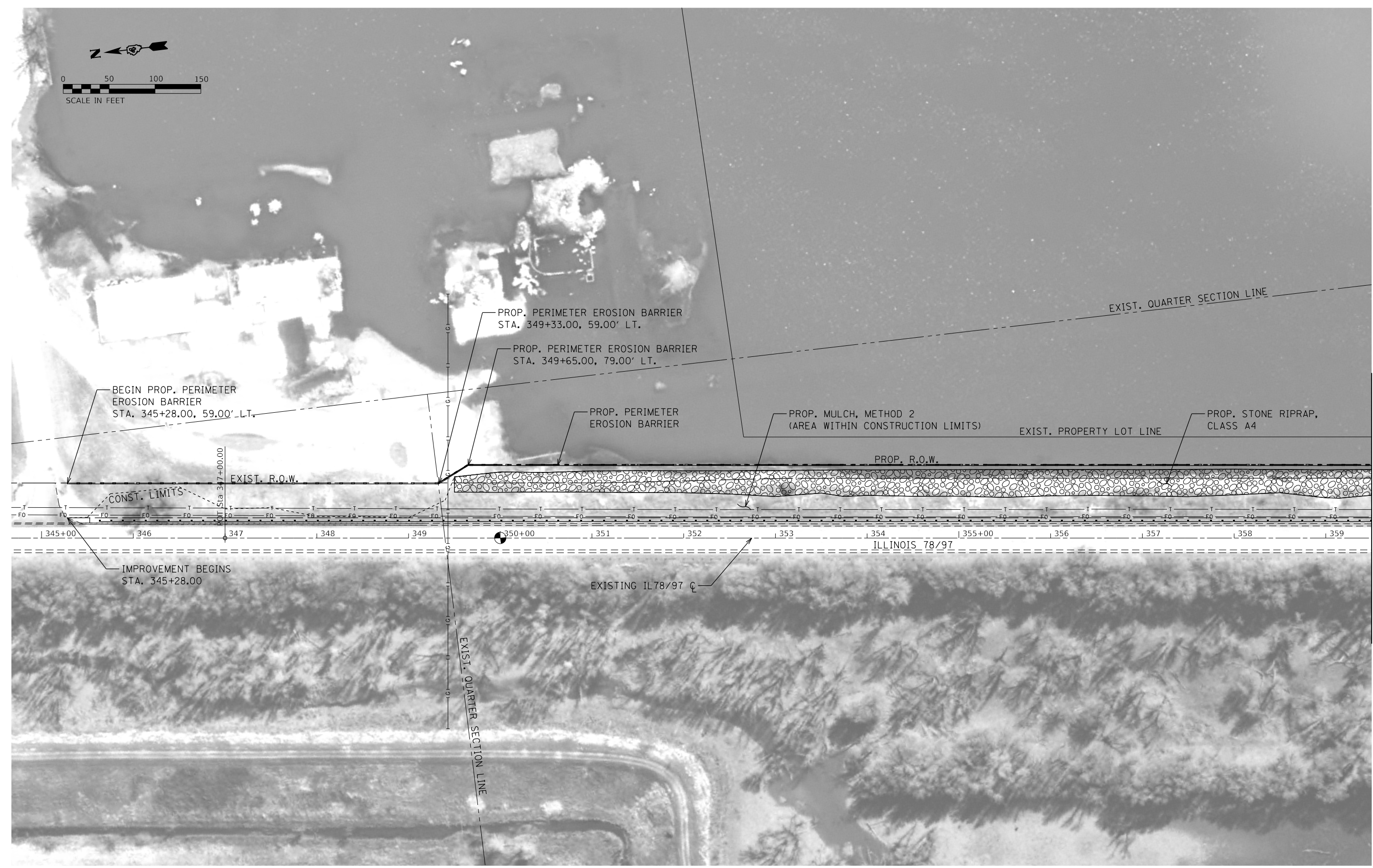
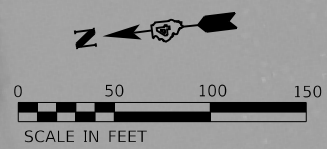

FILE NAME =	USER NAME = \$USERS	DESIGNED -	REVISED -
\$FILES		DRAWN -	REVISED -
	PLOT SCALE = \$SCALES	CHECKED -	REVISED -
\$MODELNAMES	PLOT DATE = \$DATES	DATE -	REVISED -

**STATE OF ILLINOIS
DEPARTMENT OF TRANSPORTATION**

**IL 78/97
PROPOSED EROSION CONTROL PLAN**

SCALE: SHEET OF SHEETS STA. TO STA.

F.A.P. RTE.	SECTION	COUNTY	TOTAL SHEETS	SHEET NO.
30	(138)SLP	FULTON	49	14
CONTRACT NO. 68D45				
ILLINOIS FED. AID PROJECT				

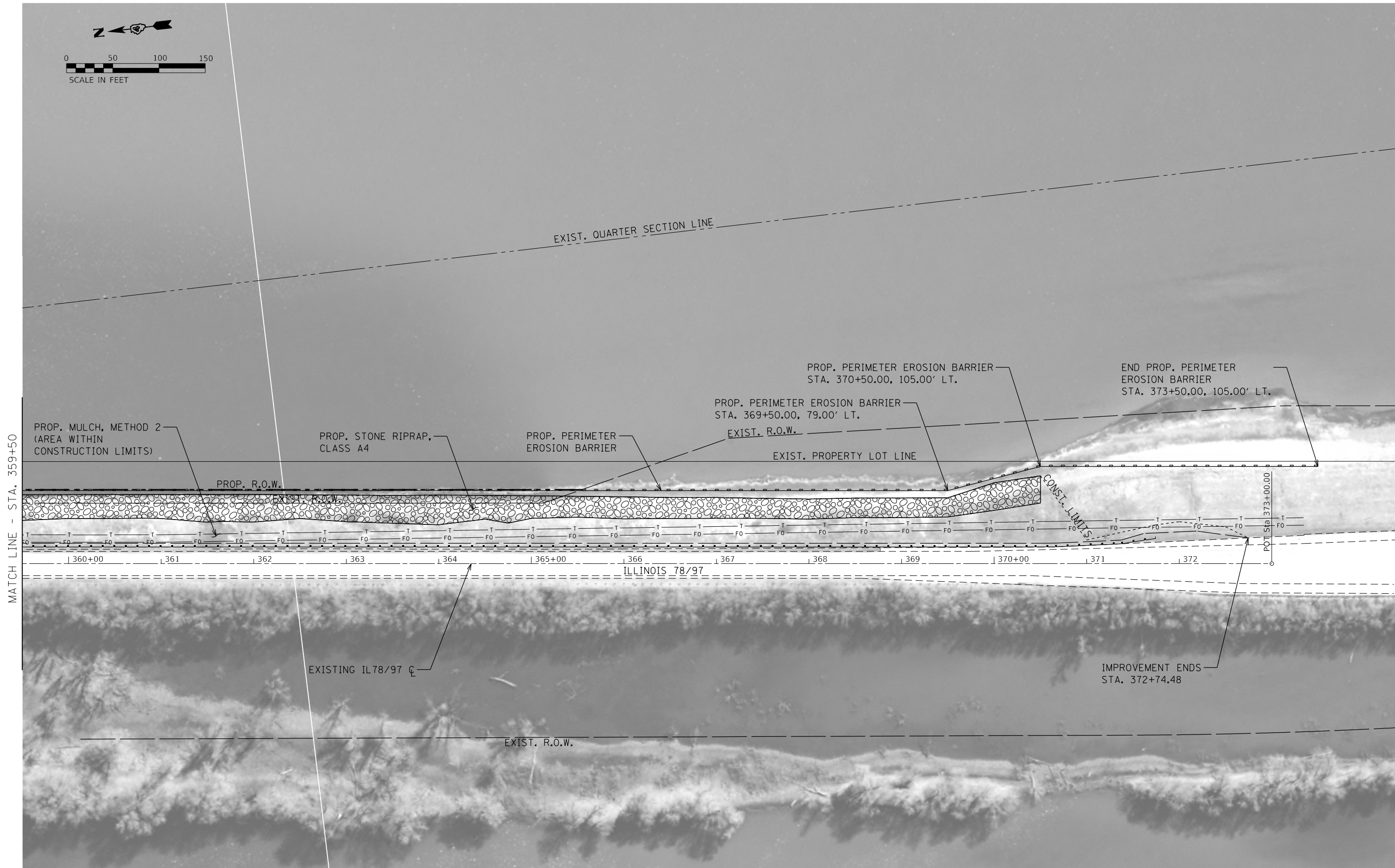
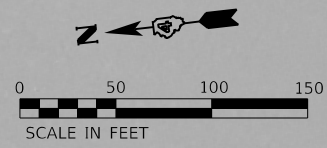

FILE NAME =	USER NAME = \$USERS	DESIGNED -	REVISED -
\$FILES		DRAWN -	REVISED -
	PLOT SCALE = \$SCALES	CHECKED -	REVISED -
\$MODELNAMES	PLOT DATE = \$DATES	DATE -	REVISED -

**STATE OF ILLINOIS
DEPARTMENT OF TRANSPORTATION**

**IL 78/97
PROPOSED EROSION CONTROL PLAN**

SCALE: SHEET OF SHEETS STA. TO STA.

F.A.P. RTE.	SECTION	COUNTY	TOTAL SHEETS	SHEET NO.
30	(138)SLP	FULTON	49	15
CONTRACT NO. 68D45				
ILLINOIS FED. AID PROJECT				

DATE	
BY	
FINAL SURVEY	SURVEYED
NOTE BOOK	FLOTTED
W/	TEMPLATE
	AREAS
	CHECKED

DATE	
BY	
ORIGINAL SURVEY	SURVEYED
NOTE BOOK	FLOTTED
W/	TEMPLATE
	AREAS
	CHECKED

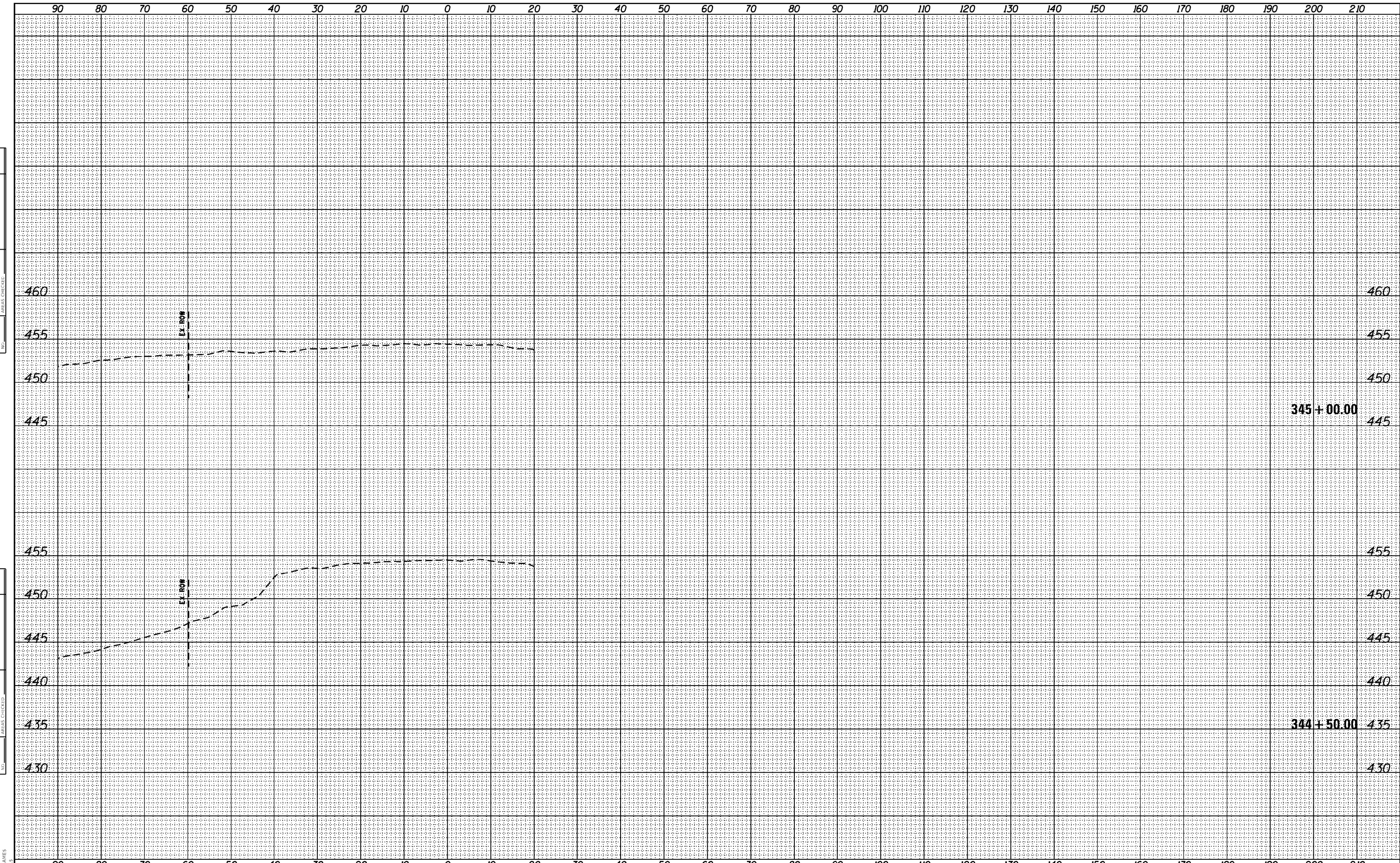

MODEL: SPIDELNAMES
FILE NAME: SPIDELS

USER NAME = \$USERS	DESIGNED -	REVISED -
	DRAWN -	REVISED -
PLOT SCALE = \$SCALES	CHECKED -	REVISED -
PLOT DATE = \$DATES	DATE -	REVISED -

**STATE OF ILLINOIS
DEPARTMENT OF TRANSPORTATION**

CROSS SECTIONS

SCALE: SHEET OF SHEETS STA. 344+50.00 TO STA. 345+00.00

F.A.P. RTE.	SECTION	COUNTY	TOTAL SHEETS	SHEET NO.
30	(138)SLP	FULTON	49	16
				CONTRACT NO. 68D45
		ILLINOIS	FED. AID PROJECT	

DATE	
BY	
FINAL SURVEY	SURVEYED
NOTE BOOK	PLOTTED
AREA	TEMPLATE
AREAS CHECKED	

DATE	
BY	
ORIGINAL SURVEY	SURVEYED
NOTE BOOK	PLOTTED
AREA	TEMPLATE
AREAS CHECKED	

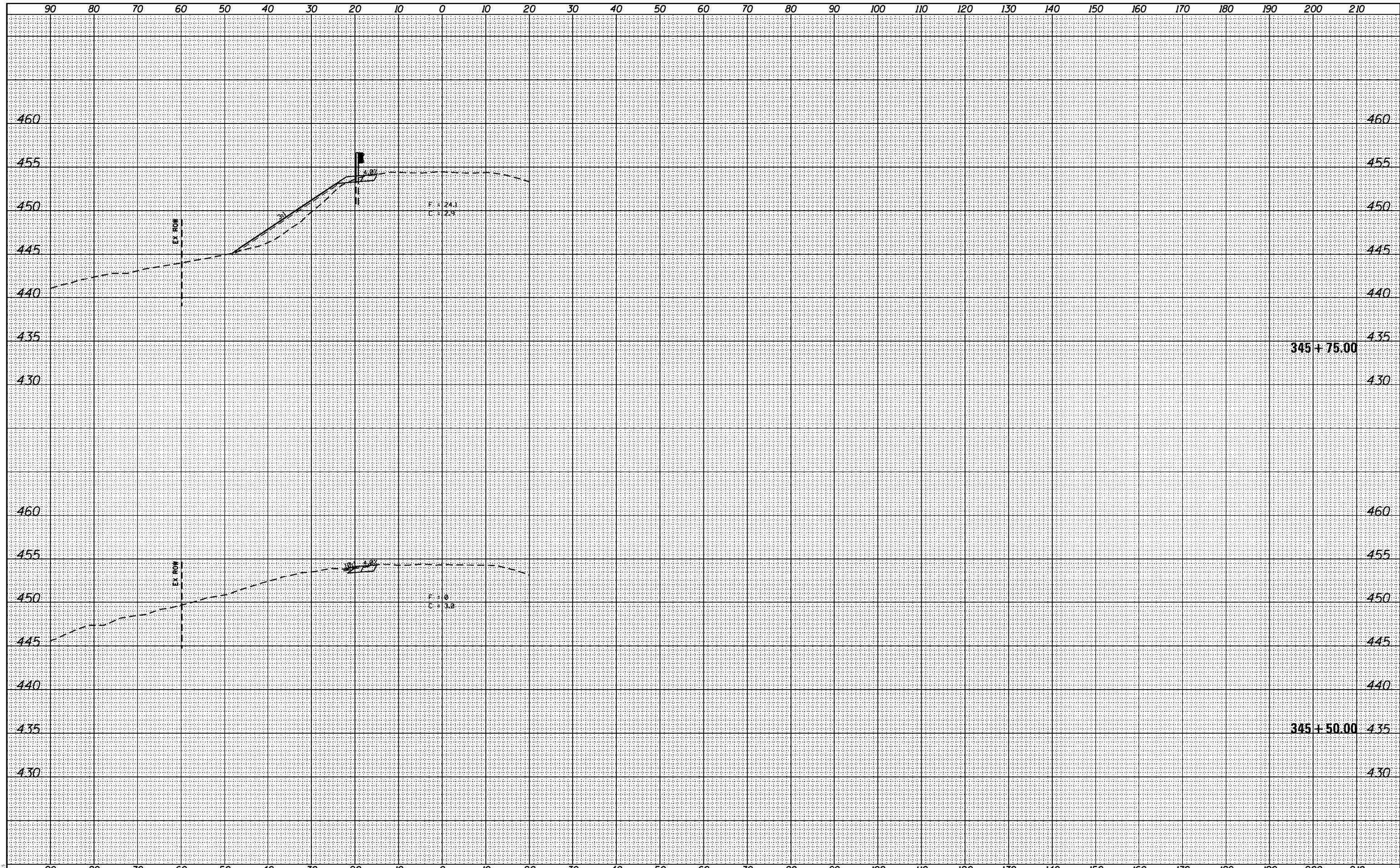

MODEL: SPIDELNAMES
FILE NAME: SPIDELS

USER NAME = \$USERS	DESIGNED -	REVISED -
	DRAWN -	REVISED -
PLOT SCALE = \$SCALES	CHECKED -	REVISED -
PLOT DATE = \$DATES	DATE -	REVISED -

STATE OF ILLINOIS
DEPARTMENT OF TRANSPORTATION

CROSS SECTIONS

SCALE: SHEET OF SHEETS STA. 345+50.00 TO STA. 345+75.00

F.A.P. RTE.	SECTION	COUNTY	TOTAL SHEETS	SHEET NO.
30	(138)SLP	FULTON	49	17
			CONTRACT NO. 68D45	
		ILLINOIS FED. AID PROJECT		

DATE	
BY	
FINAL SURVEY	SURVEYED
NOTE BOOK	PLOTTED
AREA	TEMPLATE
CHECKED	AREAS CHECKED

DATE	
BY	
ORIGINAL SURVEY	SURVEYED
NOTE BOOK	PLOTTED
AREA	TEMPLATE
CHECKED	AREAS CHECKED

MODEL: SPODELNAMEN
FILE NAME: SP1ELES

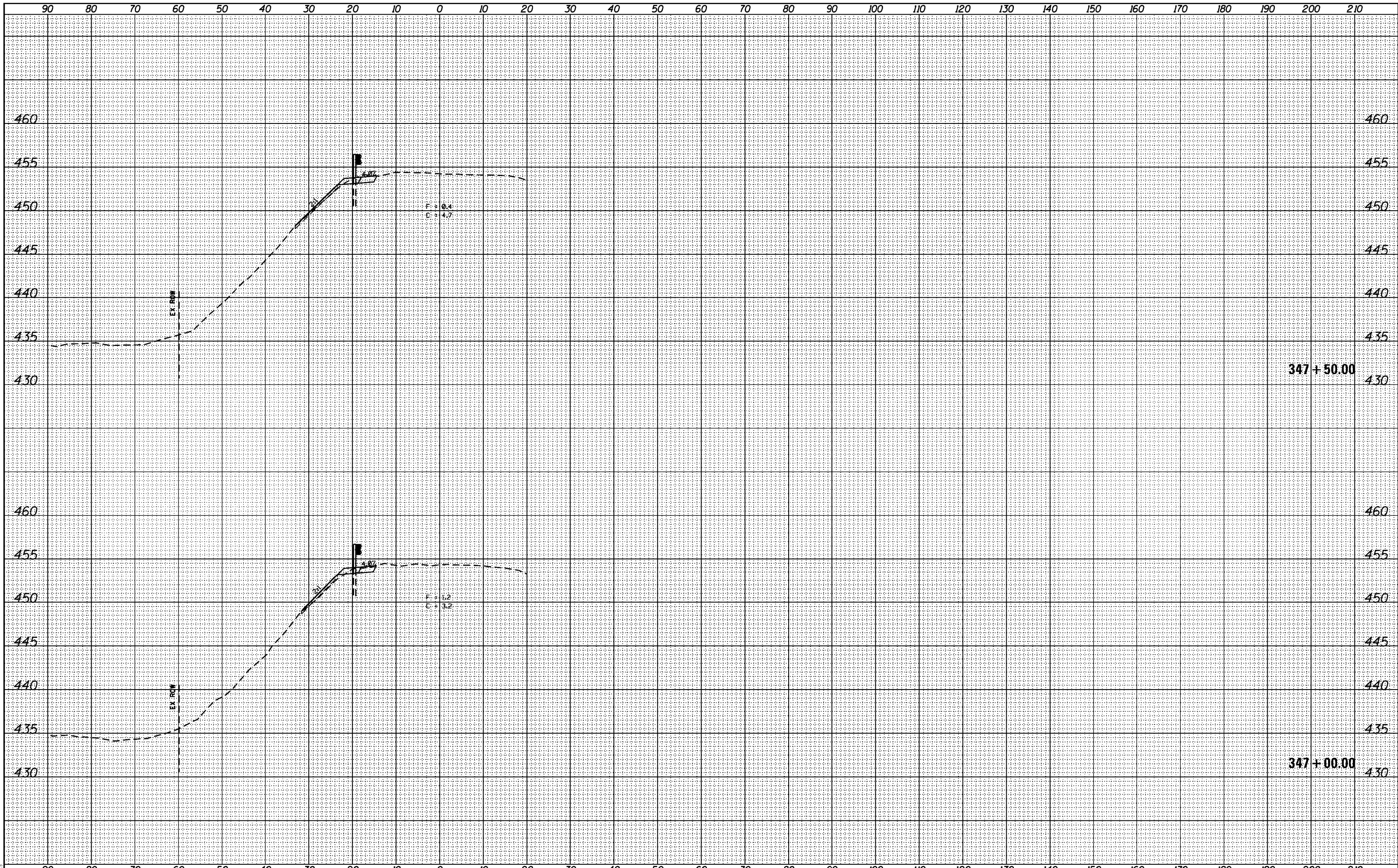

USER NAME = \$USERS	DESIGNED -	REVISED -
	DRAWN -	REVISED -
PLOT SCALE = \$SCALES	CHECKED -	REVISED -
PLOT DATE = \$DATES	DATE -	REVISED -

STATE OF ILLINOIS
DEPARTMENT OF TRANSPORTATION

CROSS SECTIONS

SCALE: SHEET OF SHEETS STA. 347+00.00 TO STA. 347+50.00

F.A.P. RTE.	SECTION	COUNTY	TOTAL SHEETS	SHEET NO.
30	(138)SLP	FULTON	49	19
				CONTRACT NO. 68D45

ILLINOIS FED. AID PROJECT

DATE	
BY	
FINAL SURVEY	SURVEYED
NOTE BOOK	PLOTTED
AREA	TEMPLATE
AREAS CHECKED	

DATE	
BY	
ORIGINAL SURVEY	SURVEYED
NOTE BOOK	PLOTTED
AREA	TEMPLATE
AREAS CHECKED	

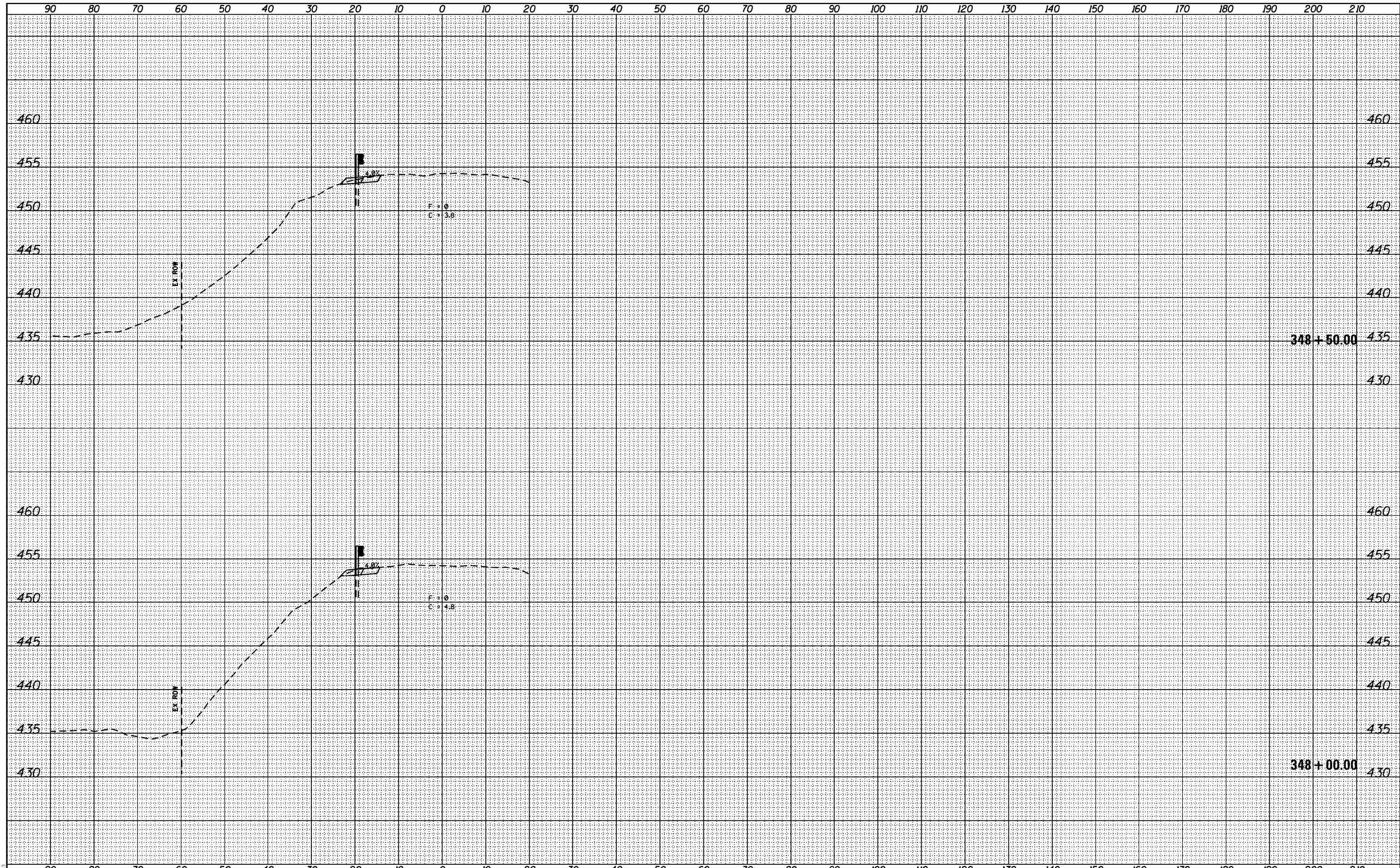

MODEL: SPIDELNAMES
FILE NAME: SPIDELS

USER NAME = \$USERS	DESIGNED -	REVISED -
	DRAWN -	REVISED -
PLOT SCALE = \$SCALES	CHECKED -	REVISED -
PLOT DATE = \$DATES	DATE -	REVISED -

STATE OF ILLINOIS
DEPARTMENT OF TRANSPORTATION

CROSS SECTIONS

SCALE: SHEET OF SHEETS STA. 348+00.00 TO STA. 348+50.00

F.A.P. RTE.	SECTION	COUNTY	TOTAL SHEETS	SHEET NO.
30	(138)SLP	FULTON	49	20
				CONTRACT NO. 68D45

ILLINOIS FED. AID PROJECT

DATE	
BY	
SURVEYED	
PLOTTED	
TEMPLATE	
AREAS	
CHECKED	
FINAL SURVEY	
NOTE BOOK	
NO.	

DATE	
BY	
SURVEYED	
PLOTTED	
TEMPLATE	
AREAS	
CHECKED	
ORIGINAL SURVEY	
NOTE BOOK	
NO.	

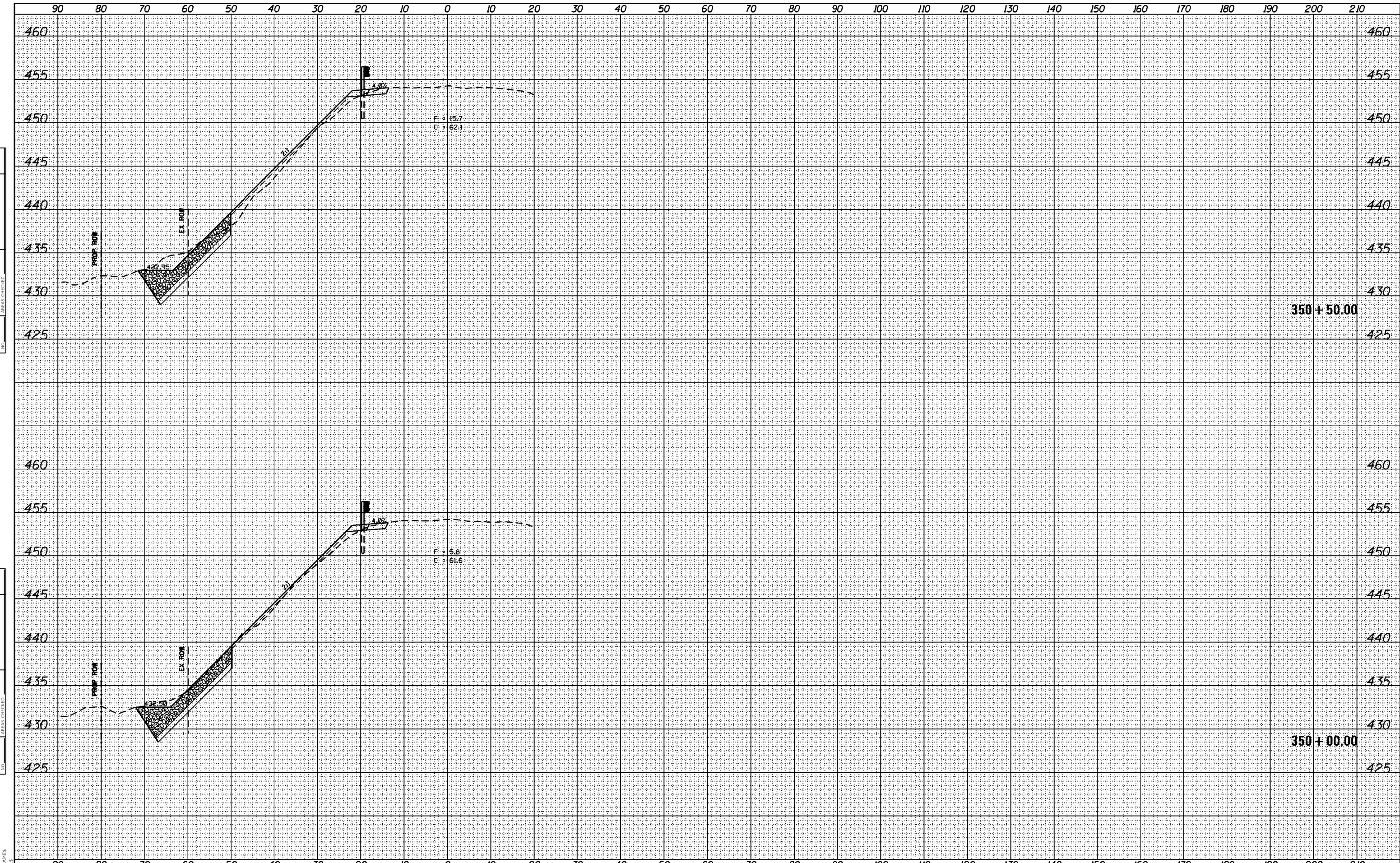

MODEL: SPIDELNAME\$
FILE NAME: SPIDEL\$

USER NAME = SUSERS	DESIGNED -	REVISED -
	DRAWN -	REVISED -
PLOT SCALE = \$SCALE\$	CHECKED -	REVISED -
PLOT DATE = \$DATE\$	DATE -	REVISED -

STATE OF ILLINOIS
DEPARTMENT OF TRANSPORTATION

CROSS SECTIONS

SCALE: SHEET OF SHEETS STA. 350+00.00 TO STA. 350+50.00

F.A.P. RTE.	SECTION	COUNTY	TOTAL SHEETS	SHEET NO.
30	(130)SLP	FULTON	49	22
			CONTRACT NO. 68D45	
		ILLINOIS	FED. AID PROJECT	

DATE	
BY	
FINAL SURVEY	SURVEYED
NOTE BOOK	PLOTTED
W/	TEMPLATE
	AREAS
	CHECKED

DATE	
BY	
ORIGINAL SURVEY	SURVEYED
NOTE BOOK	PLOTTED
W/	TEMPLATE
	AREAS
	CHECKED

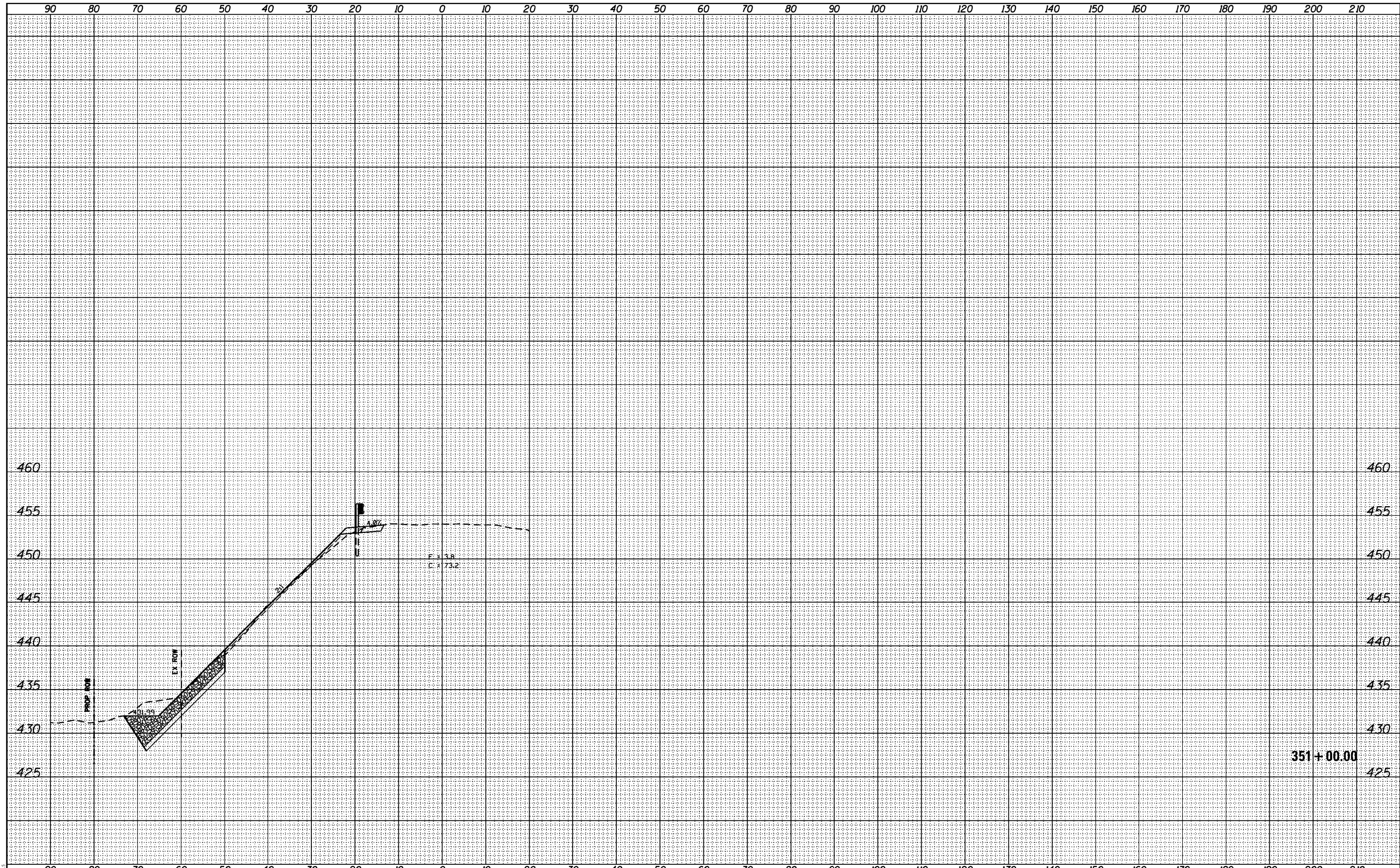

MODEL: SPIDELNAMES
FILE NAME: SPIDELS

USER NAME = SUSERS	DESIGNED -	REVISED -
	DRAWN -	REVISED -
PLOT SCALE = \$SCALES	CHECKED -	REVISED -
PLOT DATE = \$DATES	DATE -	REVISED -

**STATE OF ILLINOIS
DEPARTMENT OF TRANSPORTATION**

CROSS SECTIONS

SCALE: SHEET OF SHEETS STA. 351+00.00 TO STA. 351+00.00

F.A.P. RTE.	SECTION	COUNTY	TOTAL SHEETS	SHEET NO.
30	(138)SLP	FULTON	49	23
				CONTRACT NO. 68D45

351+00.00

ILLINOIS FED. AID PROJECT

DATE	
BY	
FINAL SURVEY	SURVEYED
NOTE BOOK	PLOTTED
AREA	TEMPLATE
AREAS CHECKED	

DATE	
BY	
ORIGINAL SURVEY	SURVEYED
NOTE BOOK	PLOTTED
AREA	TEMPLATE
AREAS CHECKED	

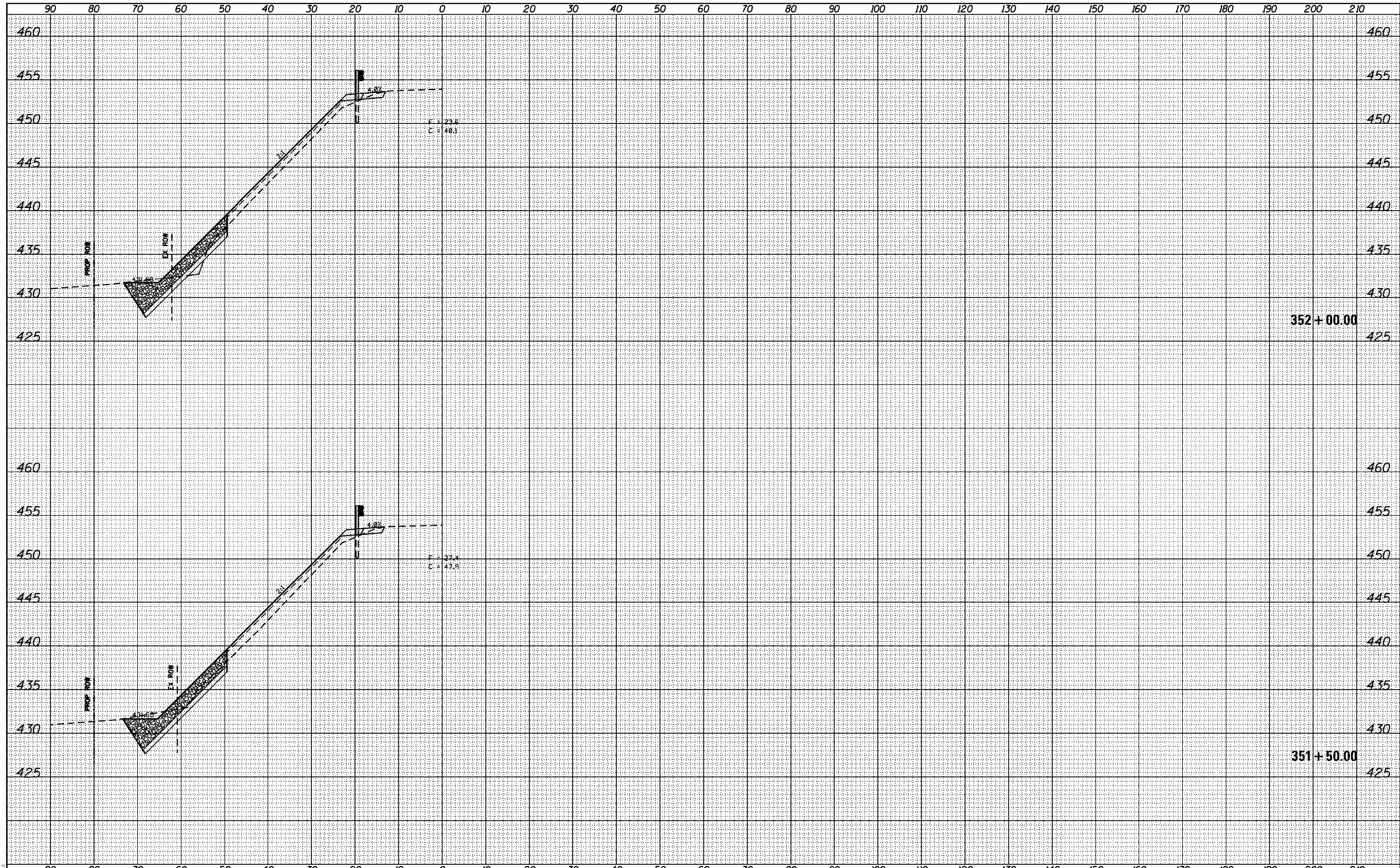

MODEL: SPODELNAME\$
FILE NAME: SFILES

USER NAME = SUSERS	DESIGNED -	REVISED -
	DRAWN -	REVISED -
PLOT SCALE = \$SCALES	CHECKED -	REVISED -
PLOT DATE = \$DATES	DATE -	REVISED -

**STATE OF ILLINOIS
DEPARTMENT OF TRANSPORTATION**

CROSS SECTIONS

SCALE: SHEET OF SHEETS STA. 351+50.00 TO STA. 352+00.00

F.A.P. RTE.	SECTION	COUNTY	TOTAL SHEETS	SHEET NO.
30	(138)SLP	FULTON	49	24
				CONTRACT NO. 68D45

ILLINOIS FED. AID PROJECT

DATE	
BY	
FINAL SURVEY	SURVEYED
NOTE BOOK	PLOTTED
AREA	TEMPLATE
CHECKED	AREAS

DATE	
BY	
ORIGINAL SURVEY	SURVEYED
NOTE BOOK	PLOTTED
AREA	TEMPLATE
CHECKED	AREAS

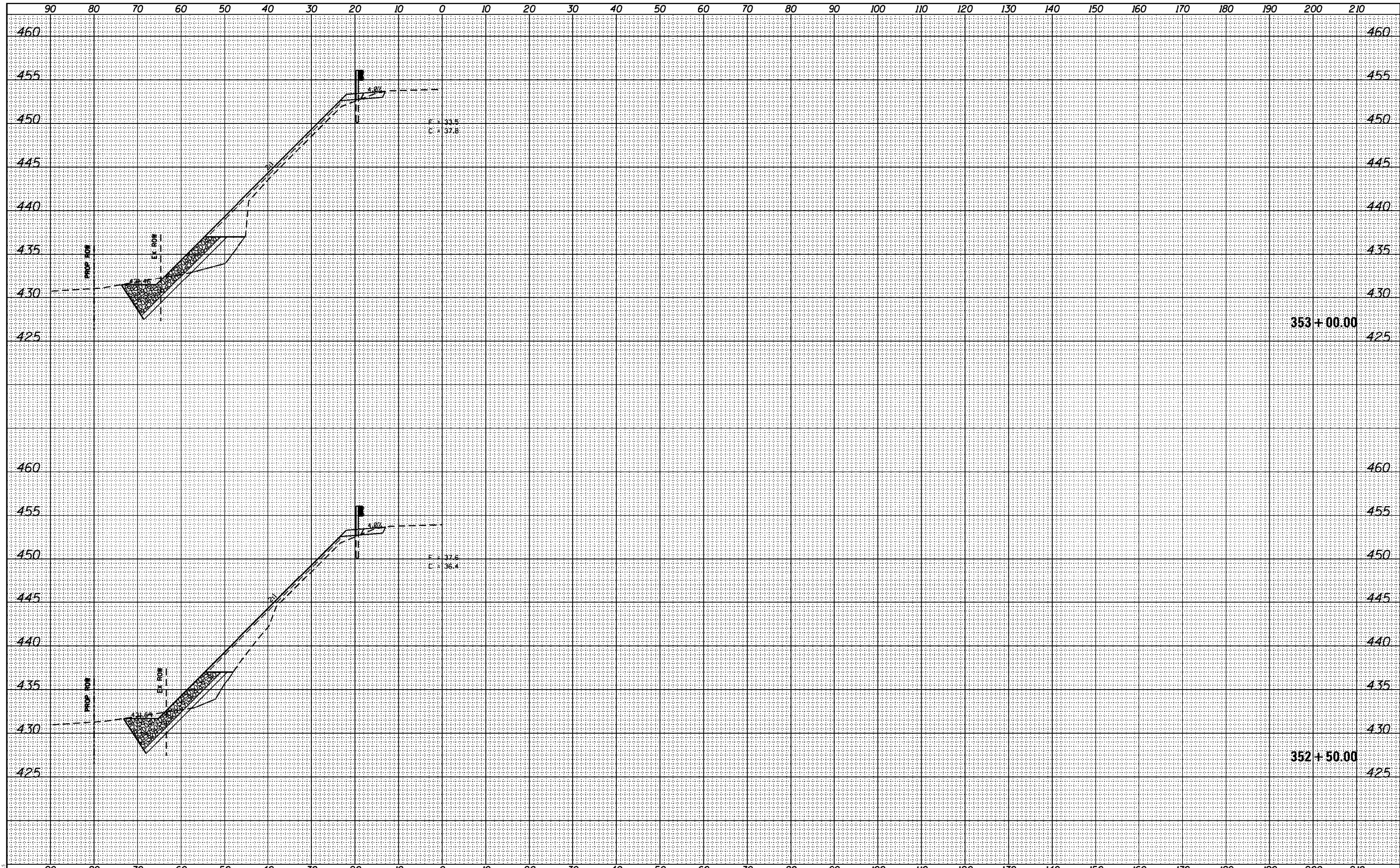

MODEL: SPODELNAME\$
FILE NAME: SPFILE\$

USER NAME = SUSERS	DESIGNED -	REVISED -
	DRAWN -	REVISED -
PLOT SCALE = \$SCALE\$	CHECKED -	REVISED -
PLOT DATE = \$DATE\$	DATE -	REVISED -

STATE OF ILLINOIS
DEPARTMENT OF TRANSPORTATION

SCALE: SHEET OF SHEETS STA. 352+50.00 TO STA. 353+00.00

CROSS SECTIONS

F.A.P. RTE.	SECTION	COUNTY	TOTAL SHEETS	SHEET NO.
30	(138)SLP	FULTON	49	25
				CONTRACT NO. 68D45
		ILLINOIS	FED. AID PROJECT	

DATE	
BY	
SURVEYED	
PLOTTED	
TEMPLATE	
AREAS	
CHECKED	
FINAL SURVEY NOTE BOOK NO.	

DATE	
BY	
SURVEYED	
PLOTTED	
TEMPLATE	
AREAS	
CHECKED	
ORIGINAL SURVEY NOTE BOOK NO.	

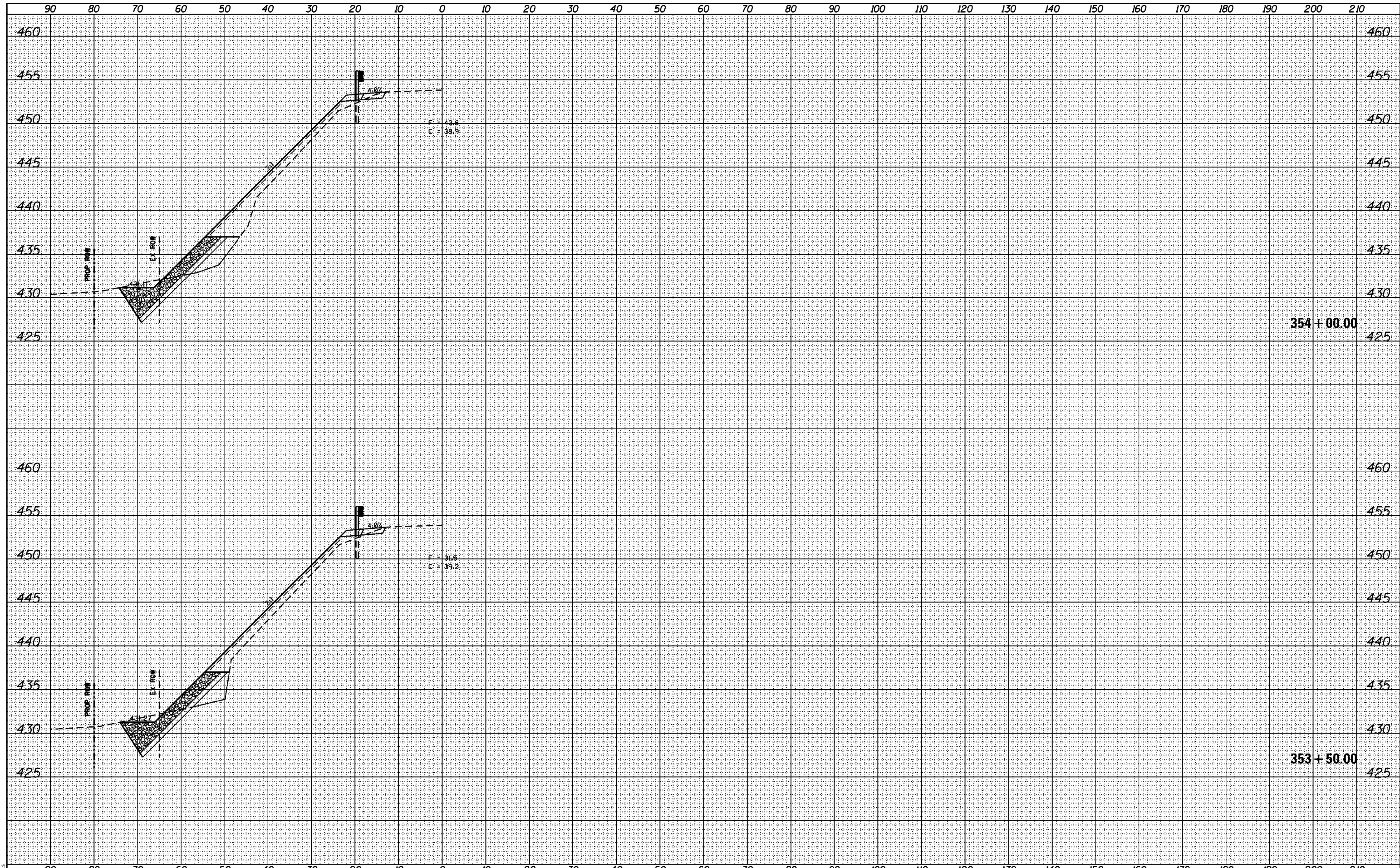

MODEL: SPODELNAME\$
FILE NAME: SPFILE\$

USER NAME = SUSERS	DESIGNED -	REVISED -
	DRAWN -	REVISED -
PLOT SCALE = \$SCALE\$	CHECKED -	REVISED -
PLOT DATE = \$DATE\$	DATE -	REVISED -

**STATE OF ILLINOIS
DEPARTMENT OF TRANSPORTATION**

CROSS SECTIONS

SCALE: SHEET OF SHEETS STA. 353+50.00 TO STA. 354+00.00

F.A.P. RTE.	SECTION	COUNTY	TOTAL SHEETS	SHEET NO.
30	(130)SLP	FULTON	49	26
				CONTRACT NO. 68D45
		ILLINOIS	FED. AID PROJECT	

DATE	
BY	
FINAL SURVEY	SURVEYED
NOTE BOOK	PLOTTED
AREA	TEMPLATE
W/	AREAS CHECKED

DATE	
BY	
ORIGINAL SURVEY	SURVEYED
NOTE BOOK	PLOTTED
AREA	TEMPLATE
W/	AREAS CHECKED

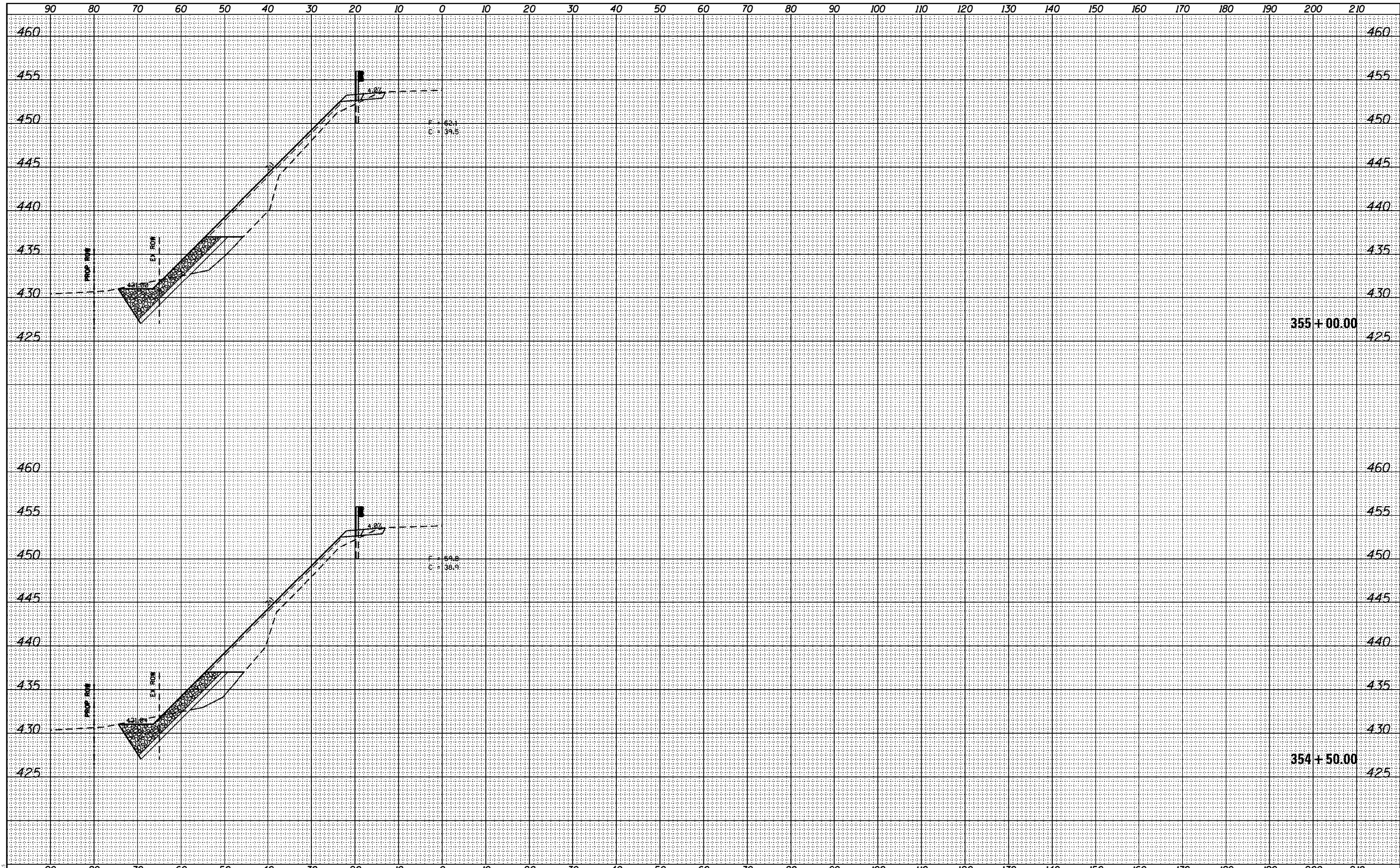

MODEL: SPODELNAME\$
FILE NAME: SFILE\$

USER NAME = SUSERS	DESIGNED -	REVISED -
	DRAWN -	REVISED -
PLOT SCALE = \$SCALE\$	CHECKED -	REVISED -
PLOT DATE = \$DATE\$	DATE -	REVISED -

**STATE OF ILLINOIS
DEPARTMENT OF TRANSPORTATION**

CROSS SECTIONS

SCALE: SHEET OF SHEETS STA. 354+50.00 TO STA. 355+00.00

F.A.P. RTE.	SECTION	COUNTY	TOTAL SHEETS	SHEET NO.
30	(138)SLP	FULTON	49	27
				CONTRACT NO. 68D45

ILLINOIS FED. AID PROJECT

DATE	
BY	
FINAL SURVEY	SURVEYED
NOTE BOOK	PLOTTED
AREA	TEMPLATE
CHECKED	AREAS

DATE	
BY	
ORIGINAL SURVEY	SURVEYED
NOTE BOOK	PLOTTED
AREA	TEMPLATE
CHECKED	AREAS

MODEL: SPIDELNAMES
FILE NAME: SPIDELS

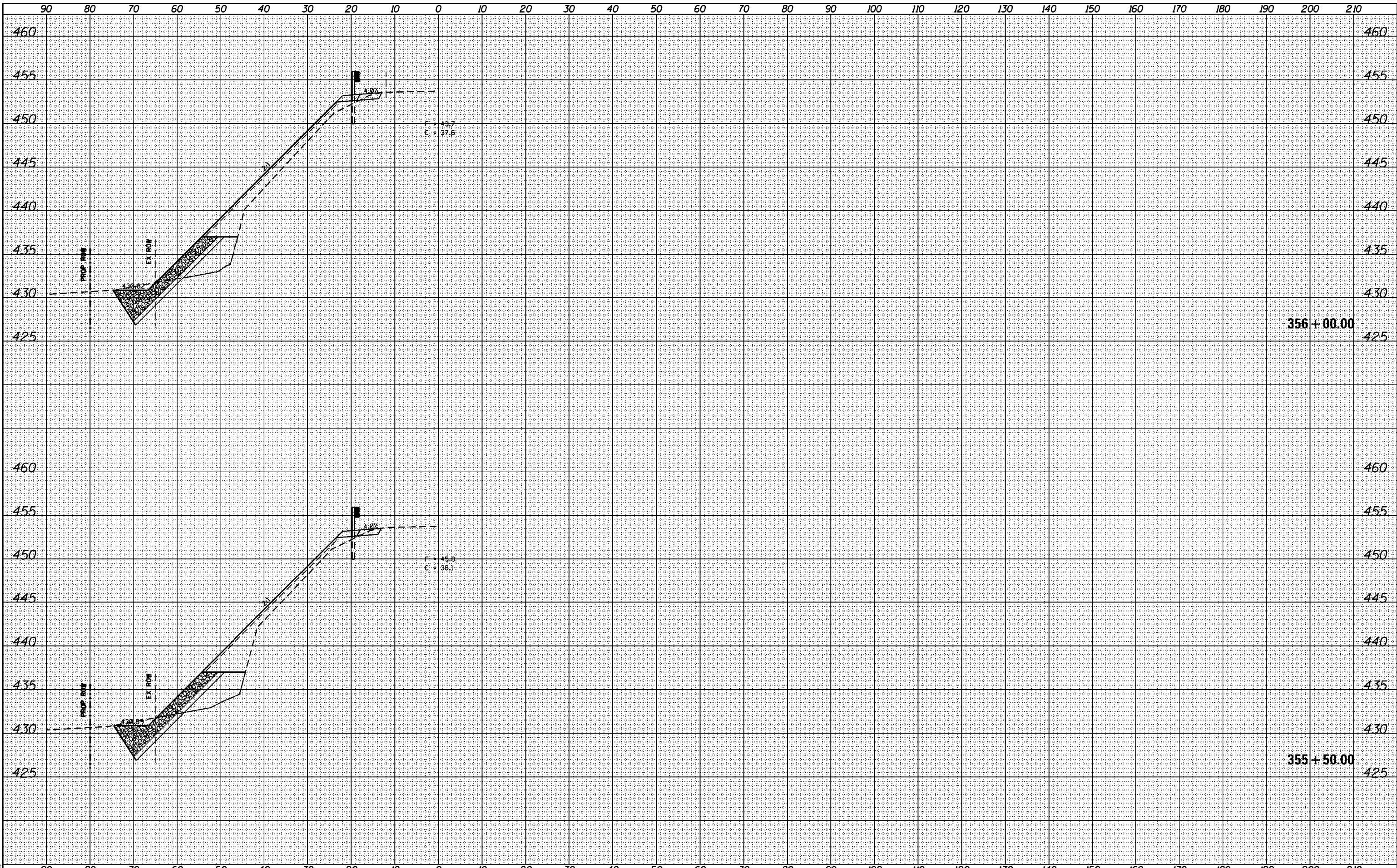

USER NAME = SUSERS	DESIGNED -	REVISED -
	DRAWN -	REVISED -
PLOT SCALE = \$SCALES	CHECKED -	REVISED -
PLOT DATE = \$DATES	DATE -	REVISED -

STATE OF ILLINOIS
DEPARTMENT OF TRANSPORTATION

SCALE: SHEET OF SHEETS STA. 355+50.00 TO STA. 356+00.00

CROSS SECTIONS

F.A.P. RTE.	SECTION	COUNTY	TOTAL SHEETS	SHEET NO.
30	(138)SLP	FULTON	49	28
				CONTRACT NO. 68D45
		ILLINOIS	FED. AID PROJECT	

DATE	
BY	
FINAL SURVEY	SURVEYED
NOTE BOOK	PLOTTED
AREA	TEMPLATE
AREAS CHECKED	

DATE	
BY	
ORIGINAL SURVEY	SURVEYED
NOTE BOOK	PLOTTED
AREA	TEMPLATE
AREAS CHECKED	

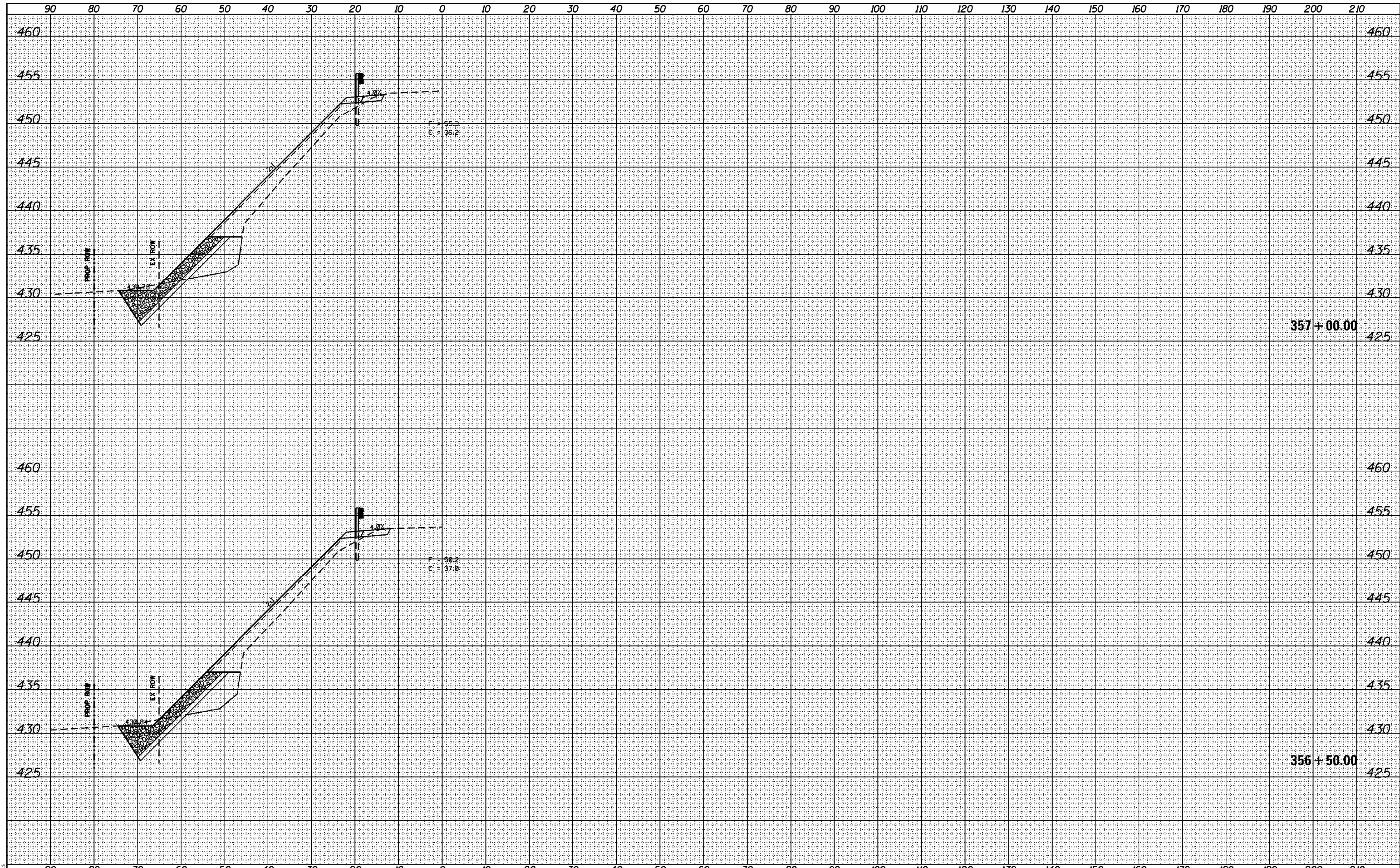

MODEL: SPODELNAMEN
FILE NAME: SPFILE

USER NAME = SUSERS	DESIGNED -	REVISED -
	DRAWN -	REVISED -
PLOT SCALE = \$SCALES	CHECKED -	REVISED -
PLOT DATE = \$DATES	DATE -	REVISED -

**STATE OF ILLINOIS
DEPARTMENT OF TRANSPORTATION**

CROSS SECTIONS

SCALE: SHEET OF SHEETS STA. 356+50.00 TO STA. 357+00.00

F.A.P. RTE.	SECTION	COUNTY	TOTAL SHEETS	SHEET NO.
30	(138)SLP	FULTON	49	29
CONTRACT NO. 68D45				

ILLINOIS FED. AID PROJECT

DATE	
BY	
SURVEYED	
PLOTTED	
TEMPLATE	
AREAS	
CHECKED	
FINAL SURVEY NOTE BOOK NO.	

DATE	
BY	
SURVEYED	
PLOTTED	
TEMPLATE	
AREAS	
CHECKED	
ORIGINAL SURVEY NOTE BOOK NO.	

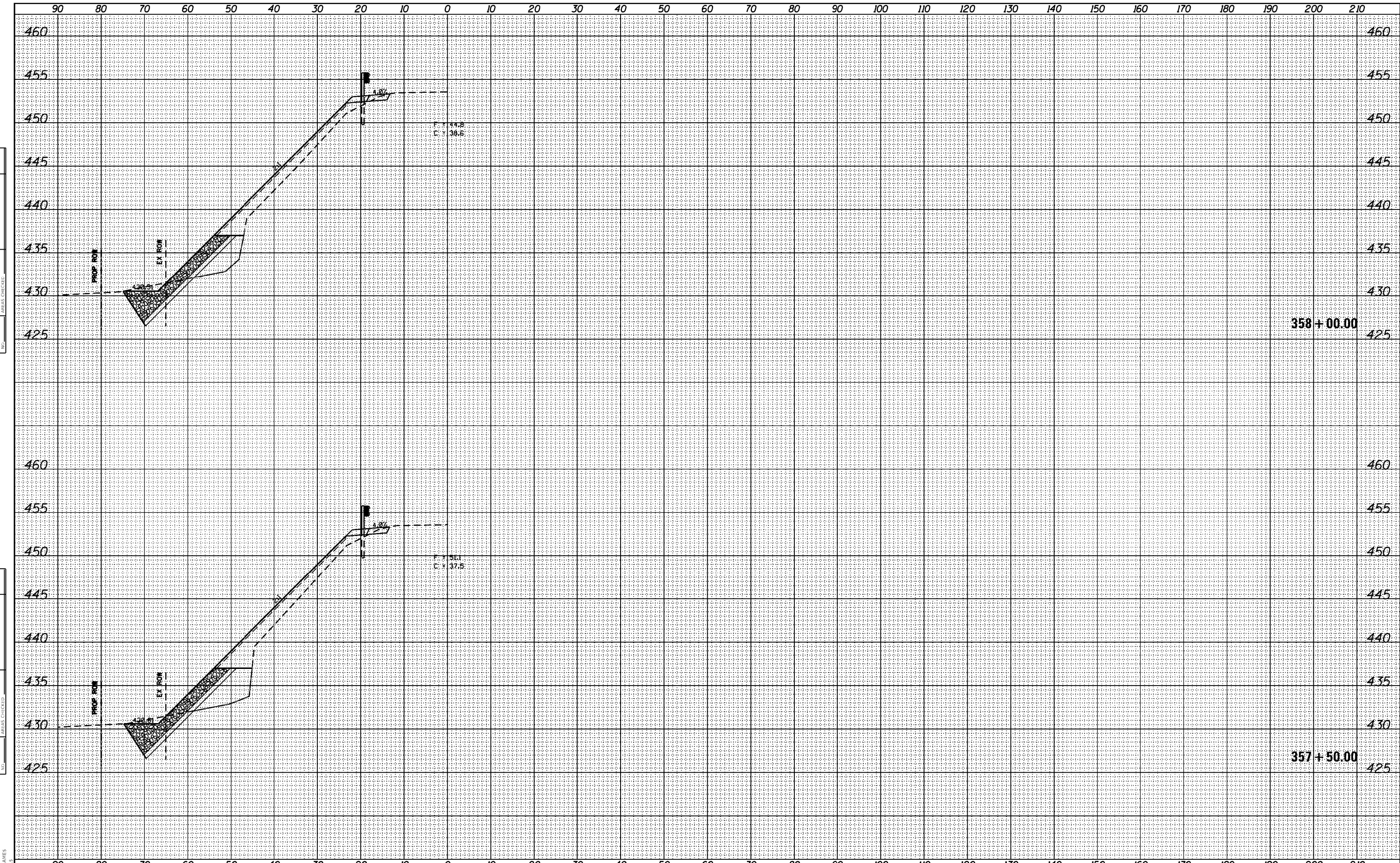

MODEL: SPIDELNAMES
FILE NAME: SPIDELS

USER NAME = SUSERS	DESIGNED -	REVISED -
	DRAWN -	REVISED -
PLOT SCALE = \$SCALES	CHECKED -	REVISED -
PLOT DATE = \$DATES	DATE -	REVISED -

STATE OF ILLINOIS
DEPARTMENT OF TRANSPORTATION

CROSS SECTIONS

SCALE: SHEET OF SHEETS STA. 357+50.00 TO STA. 358+00.00

F.A.P. RTE.	SECTION	COUNTY	TOTAL SHEETS	SHEET NO.
30	(138)SLP	FULTON	49	30
			CONTRACT NO. 68D45	

ILLINOIS FED. AID PROJECT

DATE	
BY	
FINAL SURVEY	SURVEYED
NOTE BOOK	PLOTTED
AREA	TEMPLATE
AREAS CHECKED	

DATE	
BY	
ORIGINAL SURVEY	SURVEYED
NOTE BOOK	PLOTTED
AREA	TEMPLATE
AREAS CHECKED	

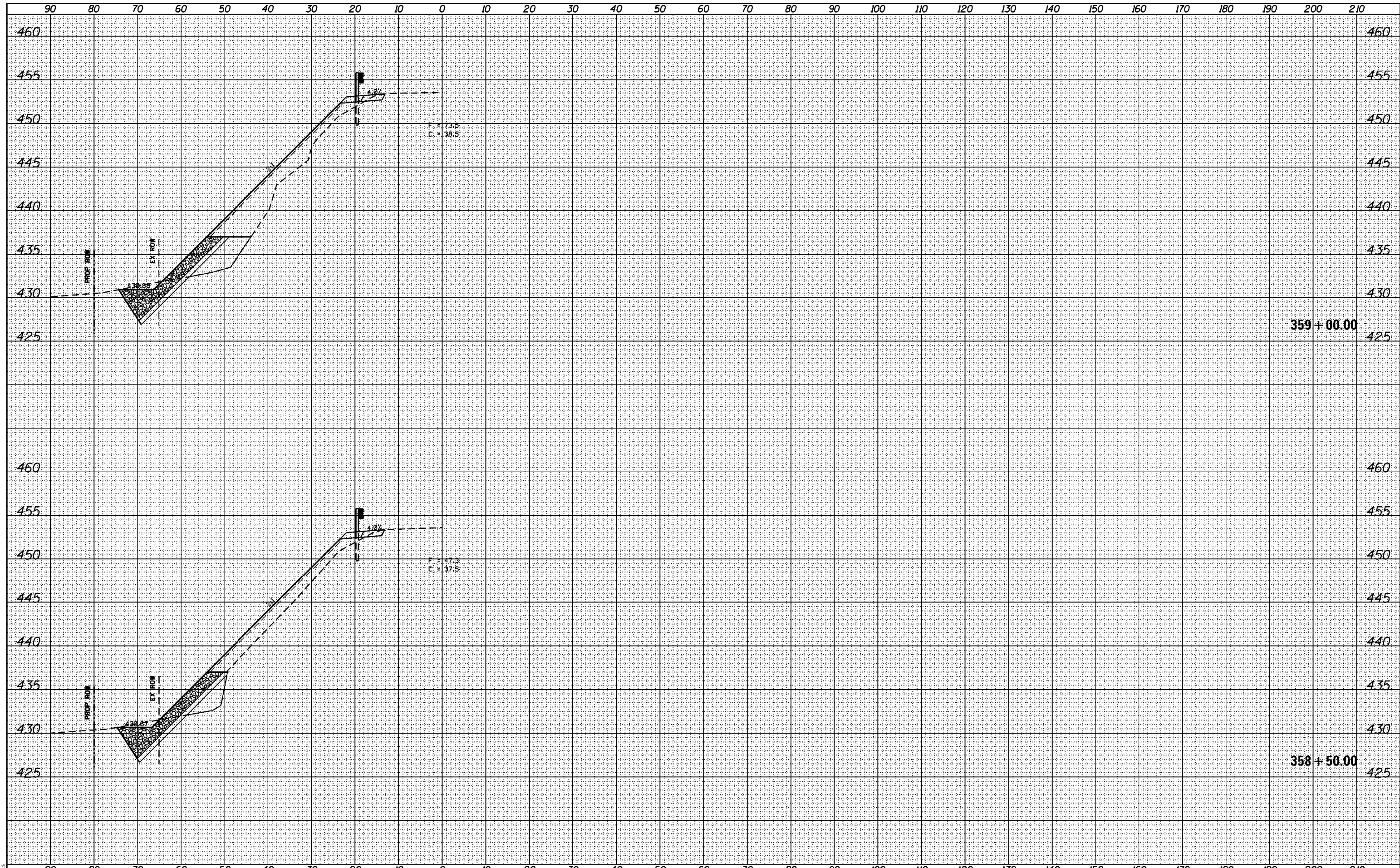

MODEL: SPODELNAME\$
FILE NAME: SFILE\$

USER NAME = SUSERS	DESIGNED -	REVISED -
	DRAWN -	REVISED -
PLOT SCALE = \$SCALE\$	CHECKED -	REVISED -
PLOT DATE = \$DATE\$	DATE -	REVISED -

STATE OF ILLINOIS
DEPARTMENT OF TRANSPORTATION

CROSS SECTIONS

SCALE: SHEET OF SHEETS STA. 358+50.00 TO STA. 359+00.00

F.A.P. RTE.	SECTION	COUNTY	TOTAL SHEETS	SHEET NO.
30	(130)SLP	FULTON	49	31
				CONTRACT NO. 68D45

ILLINOIS FED. AID PROJECT

DATE	
BY	
FINAL SURVEY	SURVEYED
NOTE BOOK	PLOTTED
W/	TEMPLATE
	AREAS
	CHECKED

DATE	
BY	
ORIGINAL SURVEY	SURVEYED
NOTE BOOK	PLOTTED
W/	TEMPLATE
	AREAS
	CHECKED

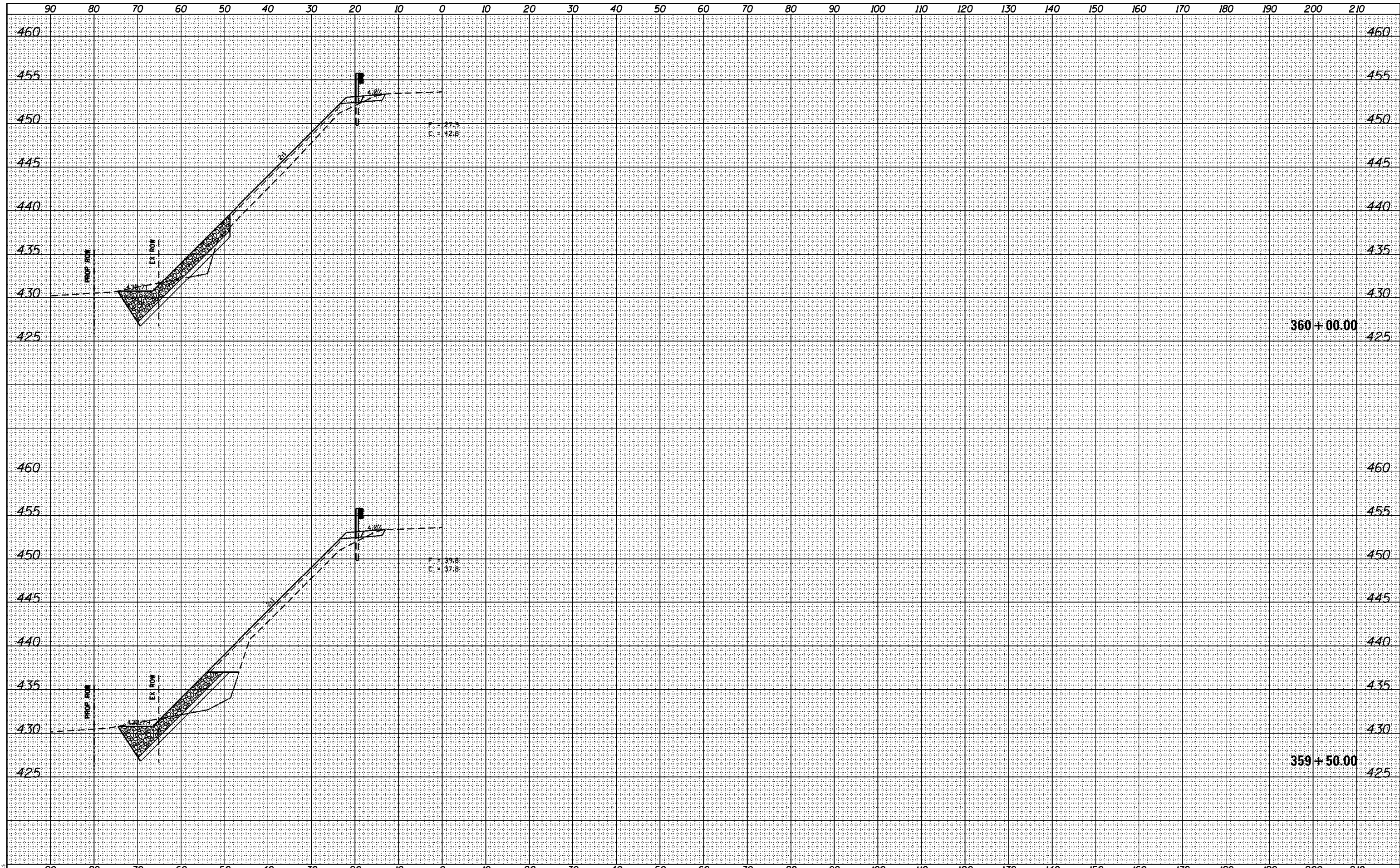

MODEL: SPODELNAME\$
FILE NAME: SPFILE\$

USER NAME = SUSERS	DESIGNED -	REVISED -
	DRAWN -	REVISED -
PLOT SCALE = \$SCALE\$	CHECKED -	REVISED -
PLOT DATE = \$DATE\$	DATE -	REVISED -

STATE OF ILLINOIS
DEPARTMENT OF TRANSPORTATION

CROSS SECTIONS

SCALE: SHEET OF SHEETS STA. 359+50.00 TO STA. 360+00.00

F.A.P. RTE.	SECTION	COUNTY	TOTAL SHEETS	SHEET NO.
30	(138)SLP	FULTON	49	32
				CONTRACT NO. 68D45

ILLINOIS FED. AID PROJECT

DATE	
BY	
FINAL SURVEY	SURVEYED
NOTE BOOK	PLOTTED
AREA	TEMPLATE
AREAS CHECKED	

DATE	
BY	
ORIGINAL SURVEY	SURVEYED
NOTE BOOK	PLOTTED
AREA	TEMPLATE
AREAS CHECKED	

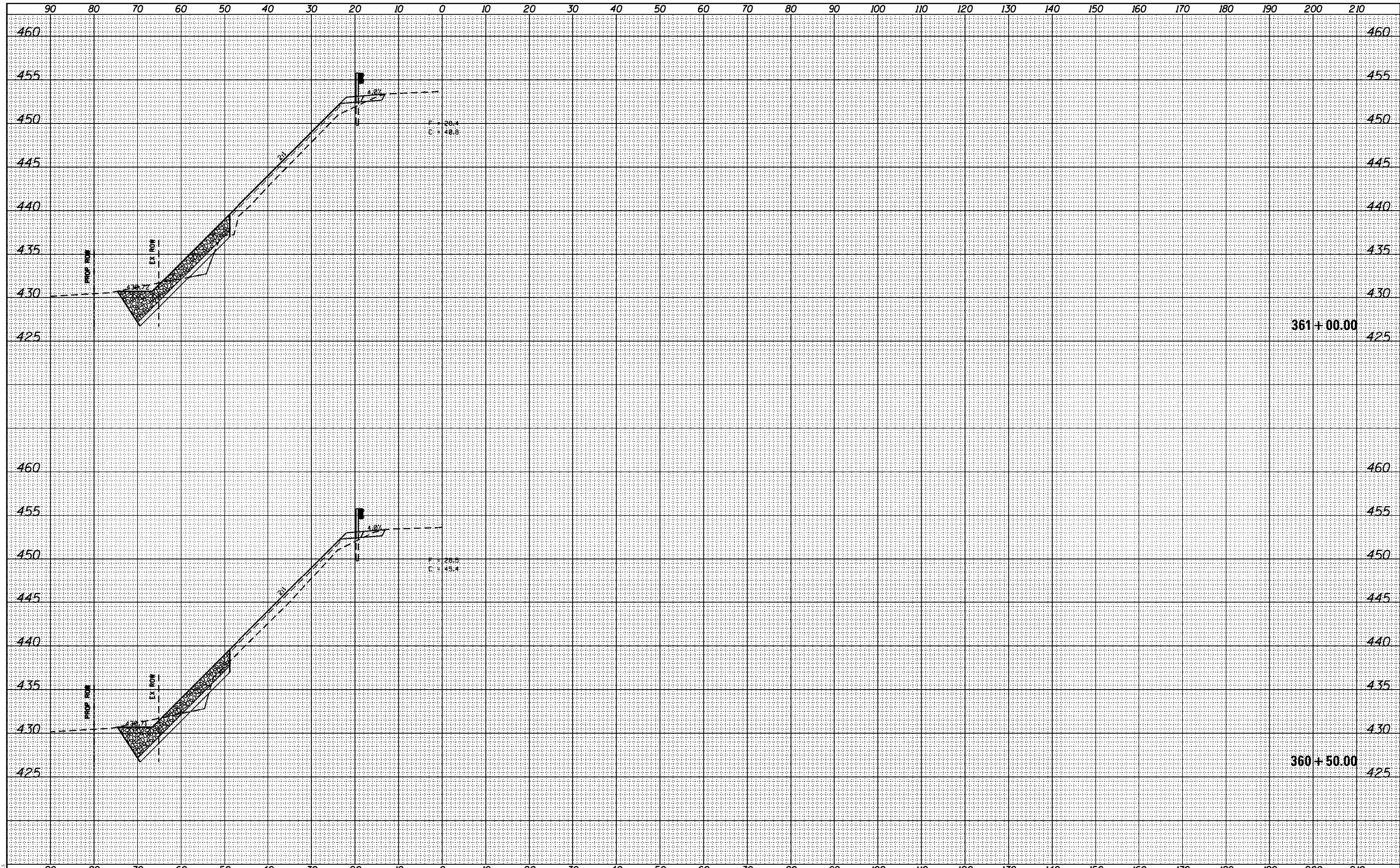

MODEL: SPODELNAMES
FILE NAME: SPFILES

USER NAME = SUSERS	DESIGNED -	REVISED -
	DRAWN -	REVISED -
PLOT SCALE = \$SCALES	CHECKED -	REVISED -
PLOT DATE = \$DATES	DATE -	REVISED -

STATE OF ILLINOIS
DEPARTMENT OF TRANSPORTATION

CROSS SECTIONS

SCALE: SHEET OF SHEETS STA. 360+50.00 TO STA. 361+00.00

F.A.P. RTE.	SECTION	COUNTY	TOTAL SHEETS	SHEET NO.
30	(130)SLP	FULTON	49	33
				CONTRACT NO. 68D45

ILLINOIS FED. AID PROJECT

DATE	
BY	
SURVEYED	
PLOTTED	
TEMPLATE	
AREAS	
CHECKED	
FINAL SURVEY NOTE BOOK	
NO.	

DATE	
BY	
SURVEYED	
PLOTTED	
TEMPLATE	
AREAS	
CHECKED	
ORIGINAL SURVEY NOTE BOOK	
NO.	

MODEL: SPODELNAME\$
FILE NAME: SPFILE\$

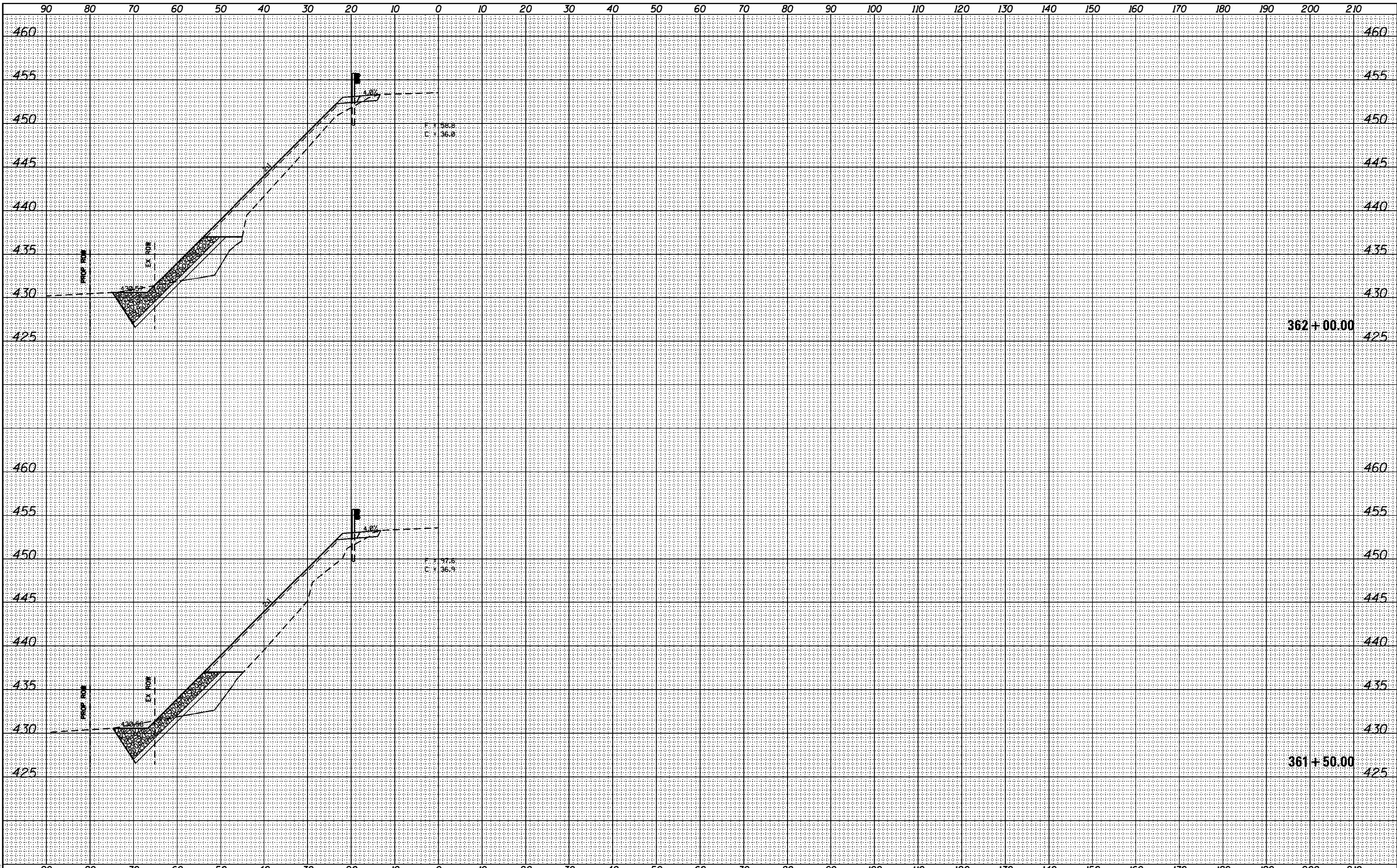

USER NAME = \$USERS	DESIGNED -	REVISED -
	DRAWN -	REVISED -
PLOT SCALE = \$SCALE\$	CHECKED -	REVISED -
PLOT DATE = \$DATE\$	DATE -	REVISED -

**STATE OF ILLINOIS
DEPARTMENT OF TRANSPORTATION**

SCALE: SHEET OF SHEETS STA. 361+50.00 TO STA. 362+00.00

CROSS SECTIONS

F.A.P. RTE.	SECTION	COUNTY	TOTAL SHEETS	SHEET NO.
30	(138)SLP	FULTON	49	34
				CONTRACT NO. 68D45
		ILLINOIS	FED. AID PROJECT	

DATE	
BY	
FINAL SURVEY	SURVEYED
NOTE BOOK	PLOTTED
AREA	TEMPLATE
AREAS CHECKED	

DATE	
BY	
ORIGINAL SURVEY	SURVEYED
NOTE BOOK	PLOTTED
AREA	TEMPLATE
AREAS CHECKED	

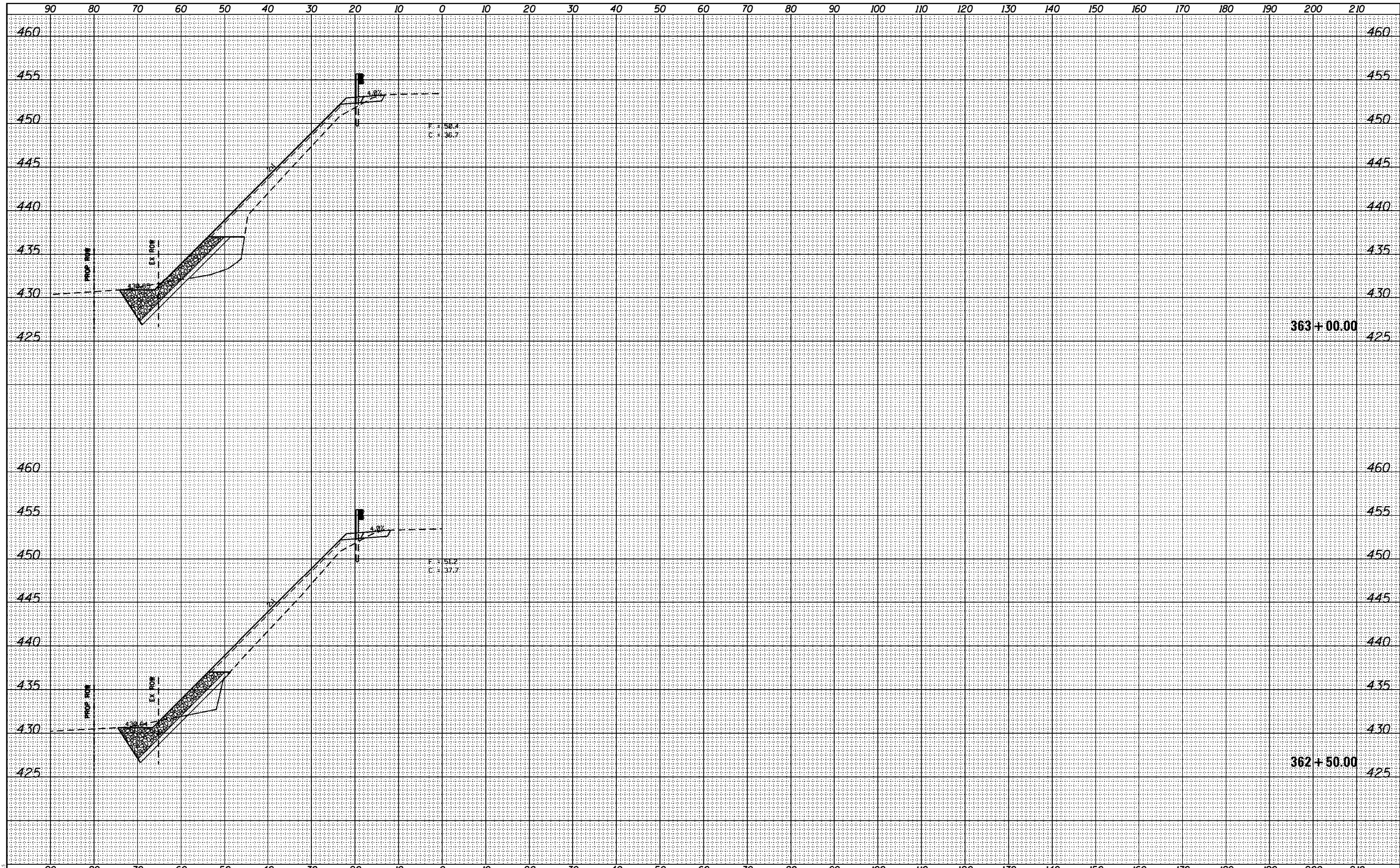

F = 50.4
C = 36.7

F = 51.2
C = 37.7

363 + 00.00

362 + 50.00

MODEL: SPODELNAME\$
FILE NAME: SPFILE\$

USER NAME = \$USERS	DESIGNED -	REVISED -
	DRAWN -	REVISED -
PLOT SCALE = \$SCALES	CHECKED -	REVISED -
PLOT DATE = \$DATES	DATE -	REVISED -

STATE OF ILLINOIS
DEPARTMENT OF TRANSPORTATION

CROSS SECTIONS

SCALE: SHEET OF SHEETS STA. 362+50.00 TO STA. 363+00.00

F.A.P. RTE.	SECTION	COUNTY	TOTAL SHEETS	SHEET NO.
30	(130)SLP	FULTON	49	35
			CONTRACT NO. 68D45	

ILLINOIS FED. AID PROJECT

DATE	
BY	
FINAL SURVEY	SURVEYED
NOTE BOOK	PLOTTED
AREA	TEMPLATE
CHECKED	AREAS

DATE	
BY	
ORIGINAL SURVEY	SURVEYED
NOTE BOOK	PLOTTED
AREA	TEMPLATE
CHECKED	AREAS

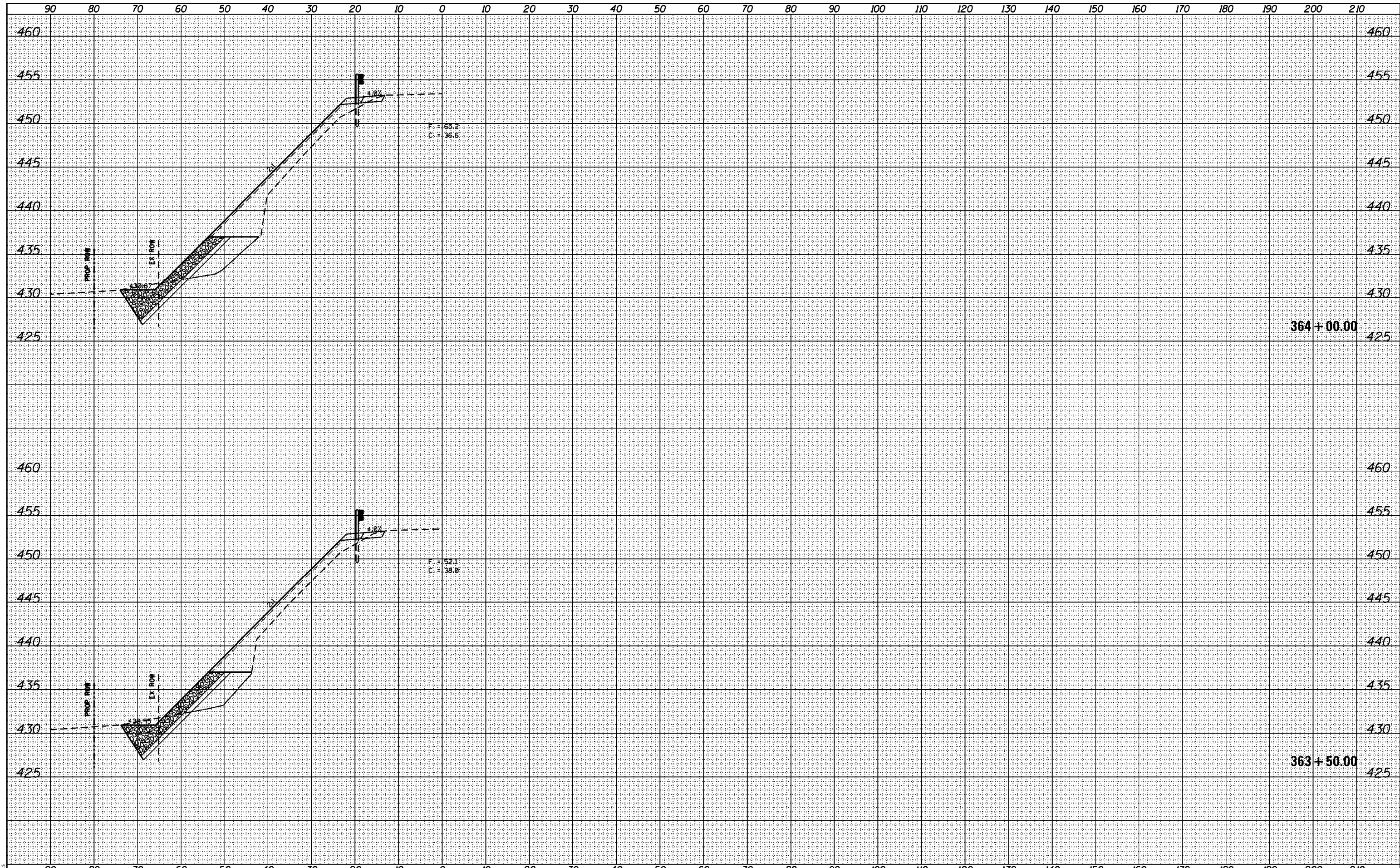

MODEL: SPODELNAME\$
FILE NAME: SPFILE\$

USER NAME = \$USERS	DESIGNED -	REVISED -
	DRAWN -	REVISED -
PLOT SCALE = \$SCALES	CHECKED -	REVISED -
PLOT DATE = \$DATES	DATE -	REVISED -

**STATE OF ILLINOIS
DEPARTMENT OF TRANSPORTATION**

CROSS SECTIONS

SCALE: SHEET OF SHEETS STA. 363+50.00 TO STA. 364+00.00

F.A.P. RTE.	SECTION	COUNTY	TOTAL SHEETS	SHEET NO.
30	(130)SLP	FULTON	49	36
				CONTRACT NO. 68D45

ILLINOIS FED. AID PROJECT

DATE	
BY	
SURVEYED	
PLOTTED	
TEMPLATE	
AREAS	
CHECKED	
FINAL SURVEY NOTE BOOK NO.	

DATE	
BY	
SURVEYED	
PLOTTED	
TEMPLATE	
AREAS	
CHECKED	
ORIGINAL SURVEY NOTE BOOK NO.	

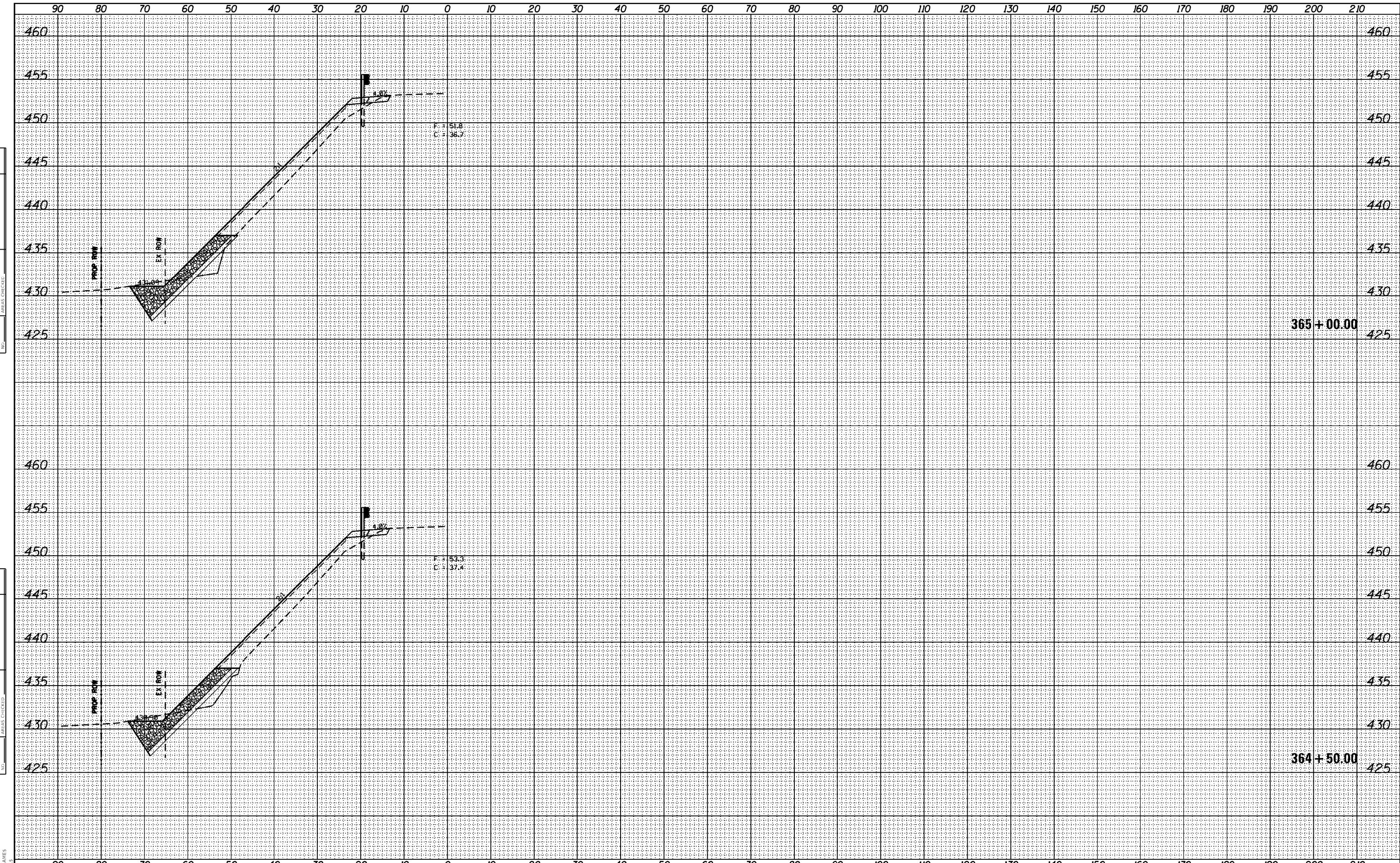

MODEL: SPODELNAMEN
FILE NAME: SPFILE

USER NAME = SUSERS	DESIGNED -	REVISED -
	DRAWN -	REVISED -
PLOT SCALE = \$SCALE	CHECKED -	REVISED -
PLOT DATE = \$DATE	DATE -	REVISED -

STATE OF ILLINOIS
DEPARTMENT OF TRANSPORTATION

CROSS SECTIONS

SCALE: SHEET OF SHEETS STA. 364+50.00 TO STA. 365+00.00

F.A.P. RTE.	SECTION	COUNTY	TOTAL SHEETS	SHEET NO.
30	(138)SLP	FULTON	49	37
			CONTRACT NO. 68D45	

ILLINOIS FED. AID PROJECT

DATE	
BY	
FINAL SURVEY	SURVEYED
NOTE BOOK	PLOTTED
AREA	TEMPLATE
AREA CHECKED	

DATE	
BY	
ORIGINAL SURVEY	SURVEYED
NOTE BOOK	PLOTTED
AREA	TEMPLATE
AREA CHECKED	

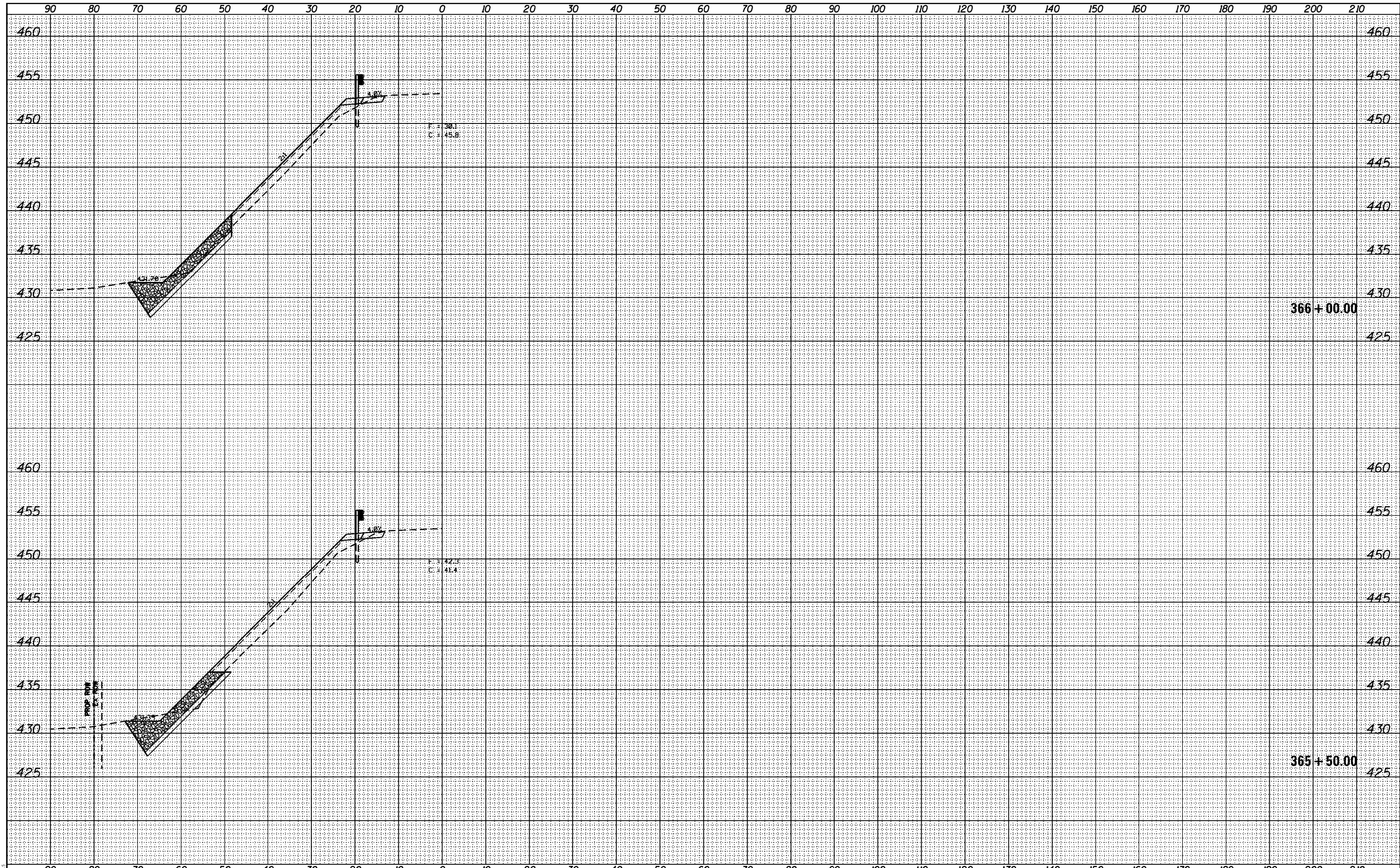

MODEL: SPIDELNAMES
FILE NAME: SPIDELS

USER NAME = \$USERS	DESIGNED -	REVISED -
	DRAWN -	REVISED -
PLOT SCALE = \$SCALES	CHECKED -	REVISED -
PLOT DATE = \$DATES	DATE -	REVISED -

STATE OF ILLINOIS
DEPARTMENT OF TRANSPORTATION

CROSS SECTIONS

SCALE: SHEET OF SHEETS STA. 365+50.00 TO STA. 366+00.00

F.A.P. RTE.	SECTION	COUNTY	TOTAL SHEETS	SHEET NO.
30	(130)SLP	FULTON	49	38
			CONTRACT NO. 68D45	

ILLINOIS FED. AID PROJECT

DATE	
BY	
FINAL SURVEY	SURVEYED
NOTE BOOK	PLOTTED
AREA	TEMPLATE
W/	AREAS CHECKED

DATE	
BY	
ORIGINAL SURVEY	SURVEYED
NOTE BOOK	PLOTTED
AREA	TEMPLATE
W/	AREAS CHECKED

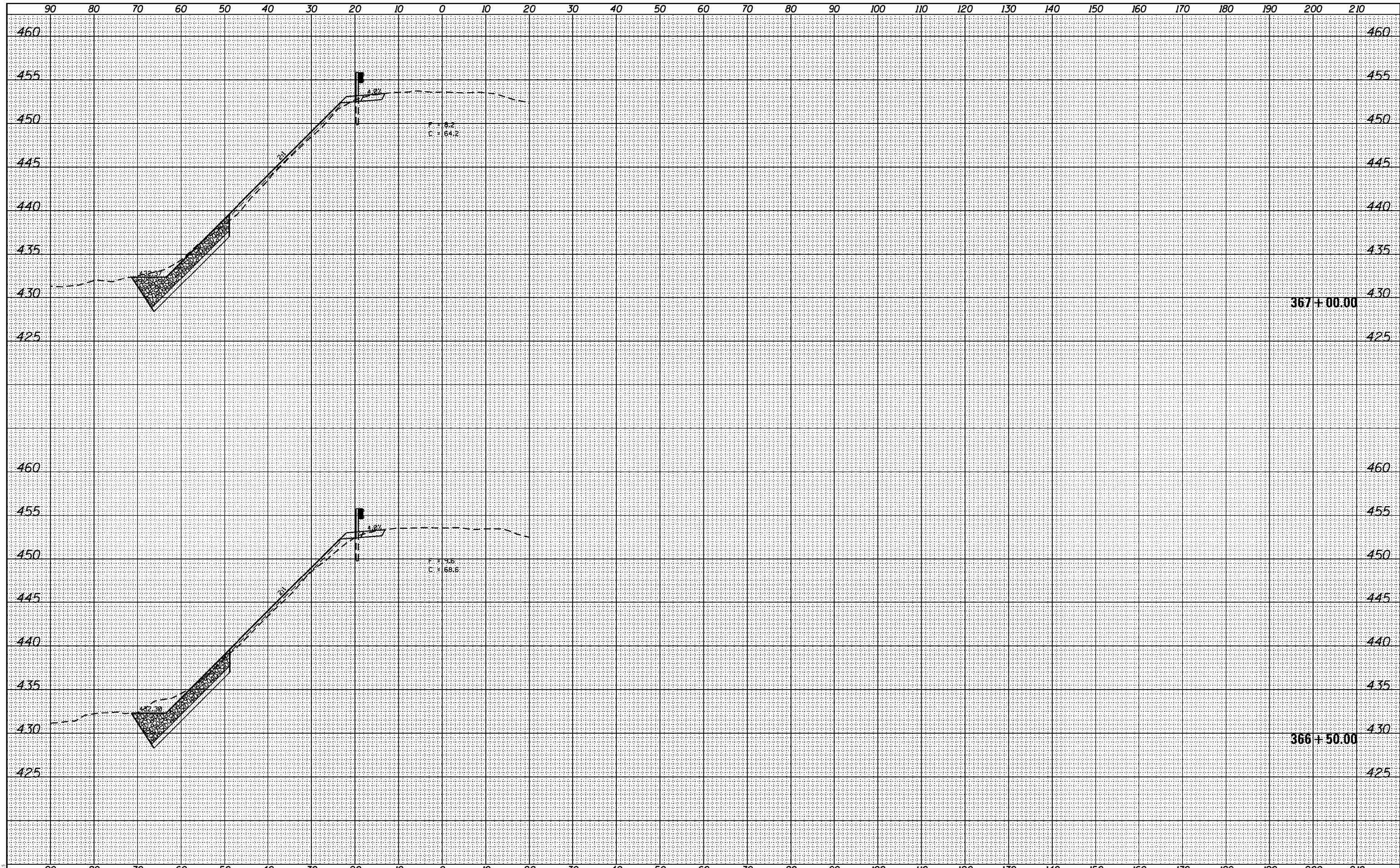

MODEL: SPIDELNAMES
FILE NAME: SPIDELS

USER NAME = SUSERS	DESIGNED -	REVISED -
	DRAWN -	REVISED -
PLOT SCALE = \$SCALES	CHECKED -	REVISED -
PLOT DATE = \$DATES	DATE -	REVISED -

STATE OF ILLINOIS
DEPARTMENT OF TRANSPORTATION

CROSS SECTIONS

SCALE: SHEET OF SHEETS STA. 366+50.00 TO STA. 367+00.00

F.A.P. RTE.	SECTION	COUNTY	TOTAL SHEETS	SHEET NO.
30	(138)SLP	FULTON	49	39
			CONTRACT NO. 68D45	

ILLINOIS FED. AID PROJECT

DATE	
BY	
FINAL SURVEY	SURVEYED
NOTE BOOK	PLOTTED
AREA	TEMPLATE
W/	AREAS CHECKED

DATE	
BY	
ORIGINAL SURVEY	SURVEYED
NOTE BOOK	PLOTTED
AREA	TEMPLATE
W/	AREAS CHECKED

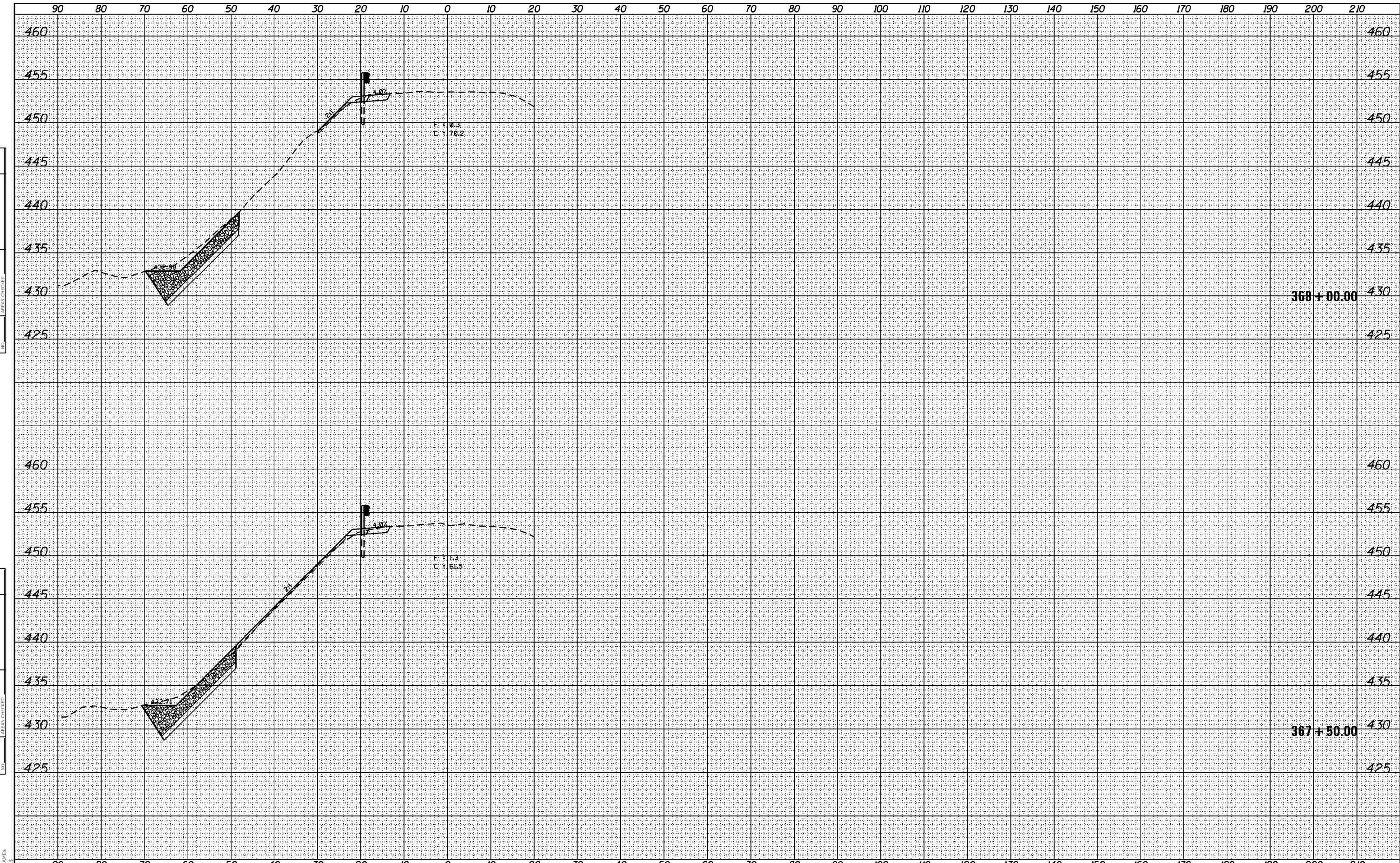

MODEL: SPIDELNAMES
FILE NAME: SPIDELS

USER NAME = \$USERS	DESIGNED -	REVISED -
	DRAWN -	REVISED -
PLOT SCALE = \$SCALE	CHECKED -	REVISED -
PLOT DATE = \$DATES	DATE -	REVISED -

**STATE OF ILLINOIS
DEPARTMENT OF TRANSPORTATION**

CROSS SECTIONS

SCALE: SHEET OF SHEETS STA. 367+50.00 TO STA. 368+00.00

F.A.P. RTE.	SECTION	COUNTY	TOTAL SHEETS	SHEET NO.
30	(138)SLP	FULTON	49	40
			CONTRACT NO. 68D45	

ILLINOIS FED. AID PROJECT

DATE	
BY	
FINAL SURVEY	SURVEYED
NOTE BOOK	PLOTTED
W/	TEMPLATE
	AREAS
	CHECKED

DATE	
BY	
ORIGINAL SURVEY	SURVEYED
NOTE BOOK	PLOTTED
W/	TEMPLATE
	AREAS
	CHECKED

MODEL: SPIDELNAMES
FILE NAME: SPIDELS

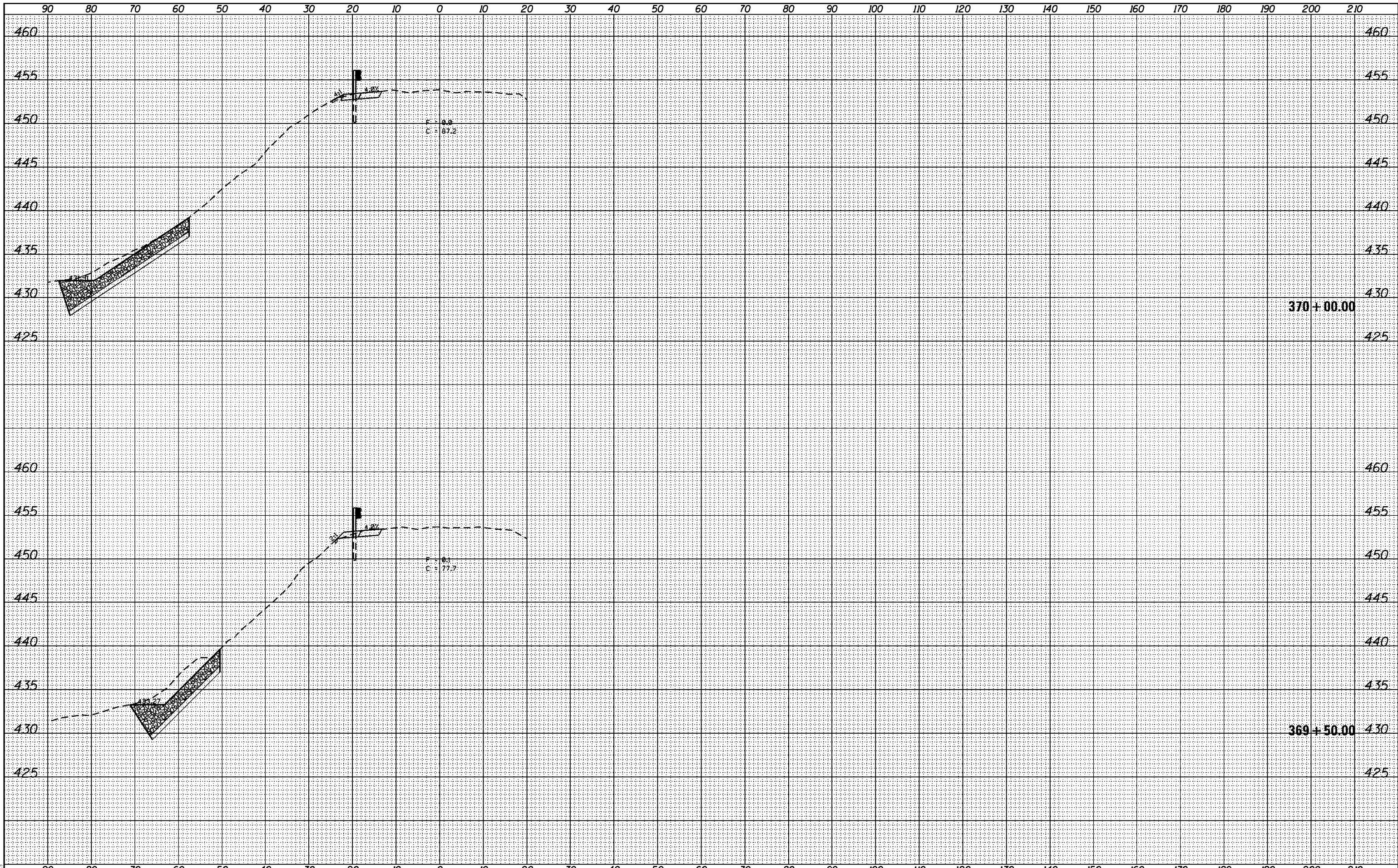

USER NAME = SUSERS	DESIGNED -	REVISED -
	DRAWN -	REVISED -
PLOT SCALE = \$SCALE	CHECKED -	REVISED -
PLOT DATE = \$DATE	DATE -	REVISED -

STATE OF ILLINOIS
DEPARTMENT OF TRANSPORTATION

CROSS SECTIONS

SCALE: SHEET OF SHEETS STA. 369+50.00 TO STA. 370+00.00

F.A.P. RTE.	SECTION	COUNTY	TOTAL SHEETS	SHEET NO.
30	(138)SLP	FULTON	49	42
			CONTRACT NO. 68D45	

ILLINOIS FED. AID PROJECT

DATE	
BY	
FINAL SURVEY	SURVEYED
NOTE BOOK	PLOTTED
AREA	TEMPLATE
AREA	CHECKED

DATE	
BY	
ORIGINAL SURVEY	SURVEYED
NOTE BOOK	PLOTTED
AREA	TEMPLATE
AREA	CHECKED

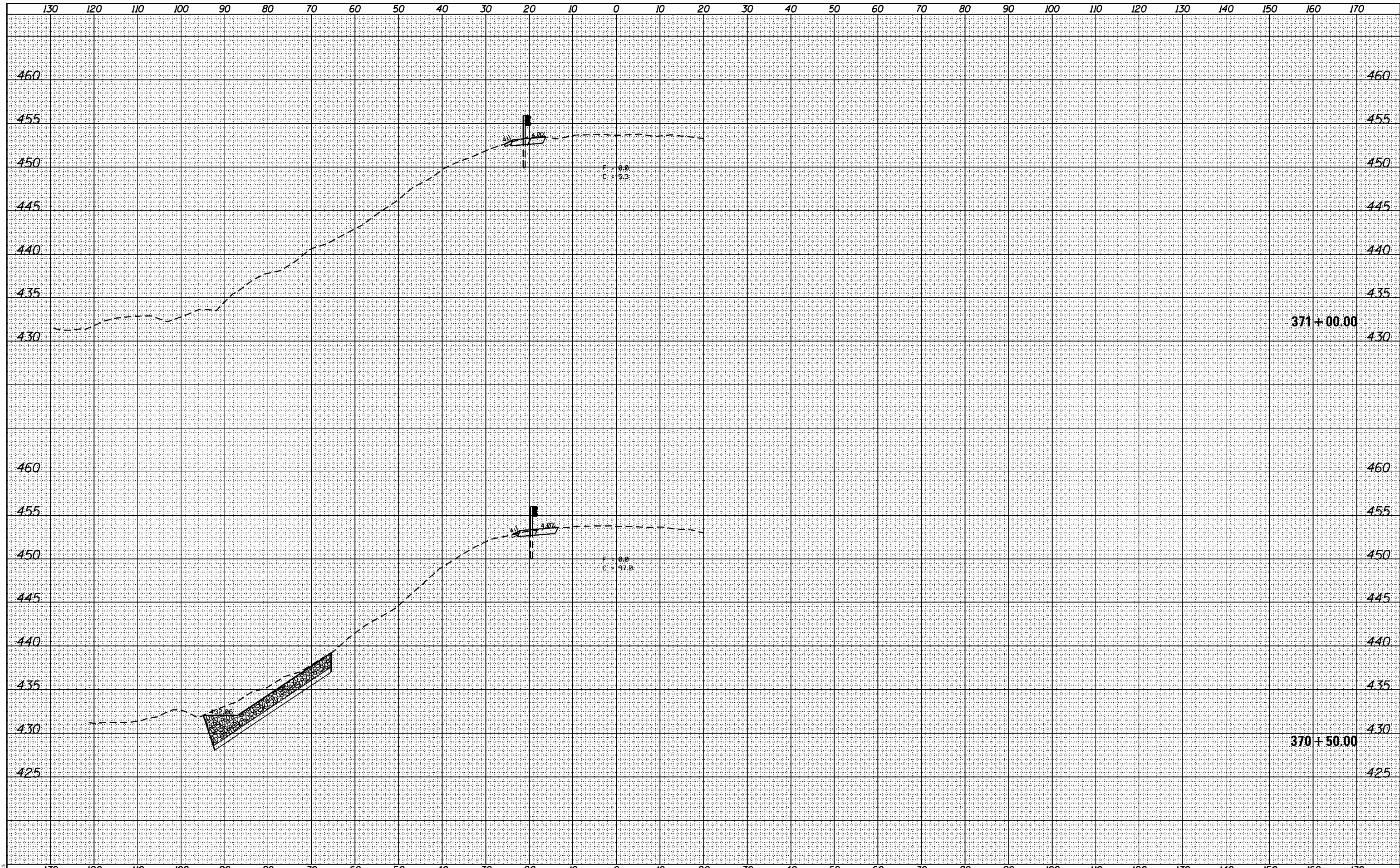

MODEL: SPIDELNAMES
FILE NAME: SPIDELS

USER NAME = SUSERS	DESIGNED -	REVISED -
	DRAWN -	REVISED -
PLOT SCALE = \$SCALE	CHECKED -	REVISED -
PLOT DATE = \$DATE	DATE -	REVISED -

**STATE OF ILLINOIS
DEPARTMENT OF TRANSPORTATION**

SCALE: SHEET OF SHEETS STA. 370+50.00 TO STA. 371+00.00

CROSS SECTIONS

F.A.P. RTE.	SECTION	COUNTY	TOTAL SHEETS	SHEET NO.
30	(130)SLP	FULTON	49	43
			CONTRACT NO. 68D45	

ILLINOIS FED. AID PROJECT

DATE	
BY	
FINAL SURVEY	SURVEYED
NOTE BOOK	PLOTTED
AREA	TEMPLATE
AREA	CHECKED

DATE	
BY	
ORIGINAL SURVEY	SURVEYED
NOTE BOOK	PLOTTED
AREA	TEMPLATE
AREA	CHECKED

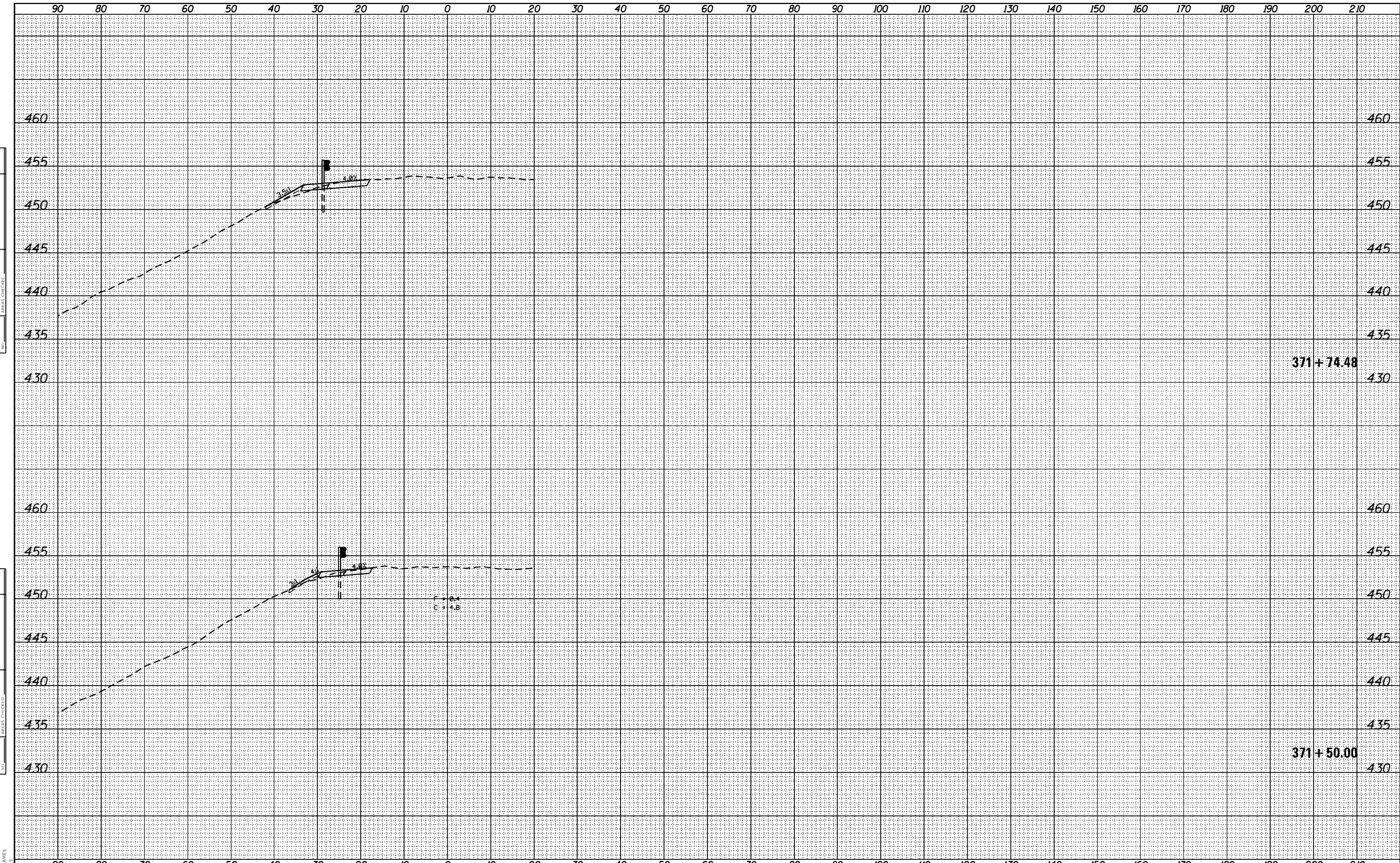

MODEL: SPIDELNAMES
FILE NAME: SPIDELS

USER NAME = \$USERS	DESIGNED -	REVISED -
	DRAWN -	REVISED -
PLOT SCALE = \$SCALE	CHECKED -	REVISED -
PLOT DATE = \$DATE	DATE -	REVISED -

**STATE OF ILLINOIS
DEPARTMENT OF TRANSPORTATION**

CROSS SECTIONS

SCALE: SHEET OF SHEETS STA. 371+50.00 TO STA. 371+74.48

F.A.P. RTE.	SECTION	COUNTY	TOTAL SHEETS	SHEET NO.
30	(138)SLP	FULTON	49	44
			CONTRACT NO. 68D45	
		ILLINOIS	FED. AID PROJECT	

DATE	
BY	
FINAL SURVEY	SURVEYED
NOTE BOOK	FLOTTED
WJ	TEMPLATE
	AREAS
	CHECKED

DATE	
BY	
ORIGINAL SURVEY	SURVEYED
NOTE BOOK	FLOTTED
WJ	TEMPLATE
	AREAS
	CHECKED

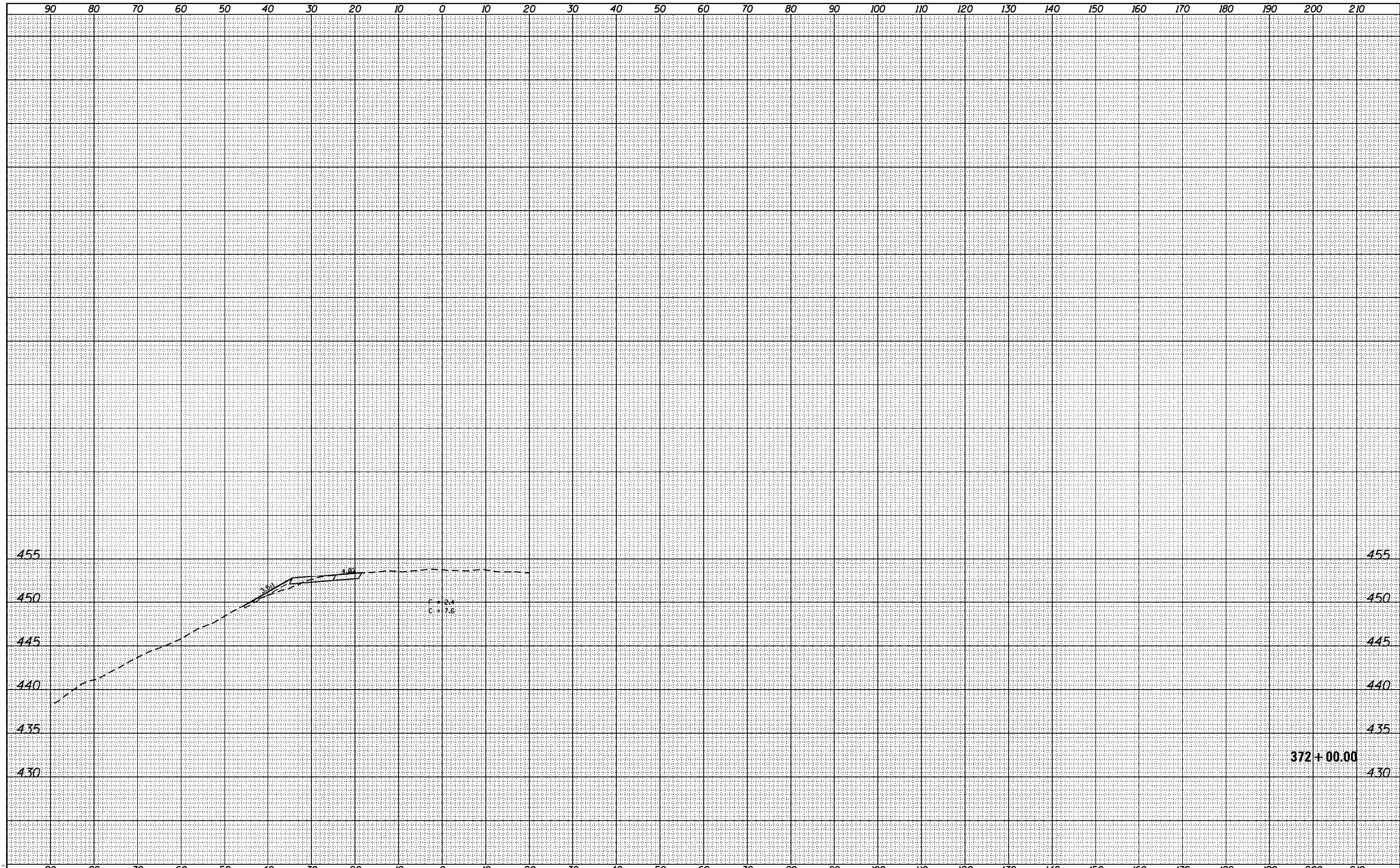

MODEL: SPIDELNAMES
FILE NAME: SPIDELS

USER NAME = \$USERS	DESIGNED -	REVISED -
	DRAWN -	REVISED -
PLOT SCALE = \$SCALES	CHECKED -	REVISED -
PLOT DATE = \$DATES	DATE -	REVISED -

**STATE OF ILLINOIS
DEPARTMENT OF TRANSPORTATION**

CROSS SECTIONS

SCALE: SHEET OF SHEETS STA. 372+00.00 TO STA. 372+00.00

F.A.P. RTE.	SECTION	COUNTY	TOTAL SHEETS	SHEET NO.
30	(138)SLP	FULTON	49	45
			CONTRACT NO. 68D45	
		ILLINOIS	FED. AID PROJECT	

372 + 00.00

DATE	
BY	
FINAL SURVEY	SURVEYED
NOTE BOOK	PLOTTED
AREA	TEMPLATE
AREA	CHECKED

DATE	
BY	
ORIGINAL SURVEY	SURVEYED
NOTE BOOK	PLOTTED
AREA	TEMPLATE
AREA	CHECKED

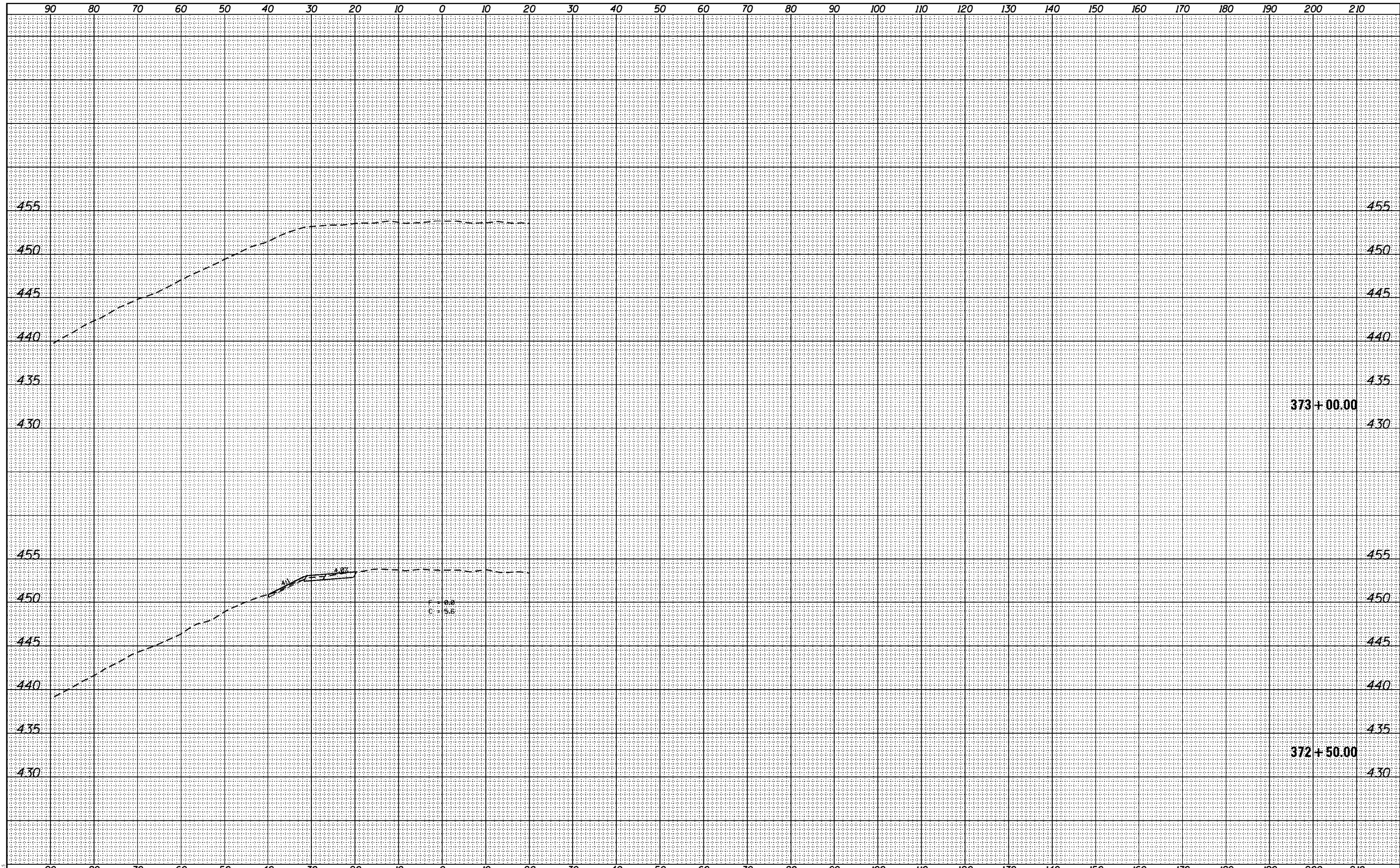

MODEL: SP02LNAME\$
FILE NAME: SP1EELS

USER NAME = \$USERS	DESIGNED -	REVISED -
	DRAWN -	REVISED -
PLOT SCALE = \$SCALES	CHECKED -	REVISED -
PLOT DATE = \$DATES	DATE -	REVISED -

**STATE OF ILLINOIS
DEPARTMENT OF TRANSPORTATION**

CROSS SECTIONS

SCALE: SHEET OF SHEETS STA. 372+50.00 TO STA. 373+00.00

F.A.P. RTE.	SECTION	COUNTY	TOTAL SHEETS	SHEET NO.
30	(138)SLP	FULTON	49	46
			CONTRACT NO. 68D45	

ILLINOIS FED. AID PROJECT

SLOPE STEPS DETAIL
TYPICAL CROSS-SECTION EMBANKMENT
CONSTRUCTION ON SIDEHILL

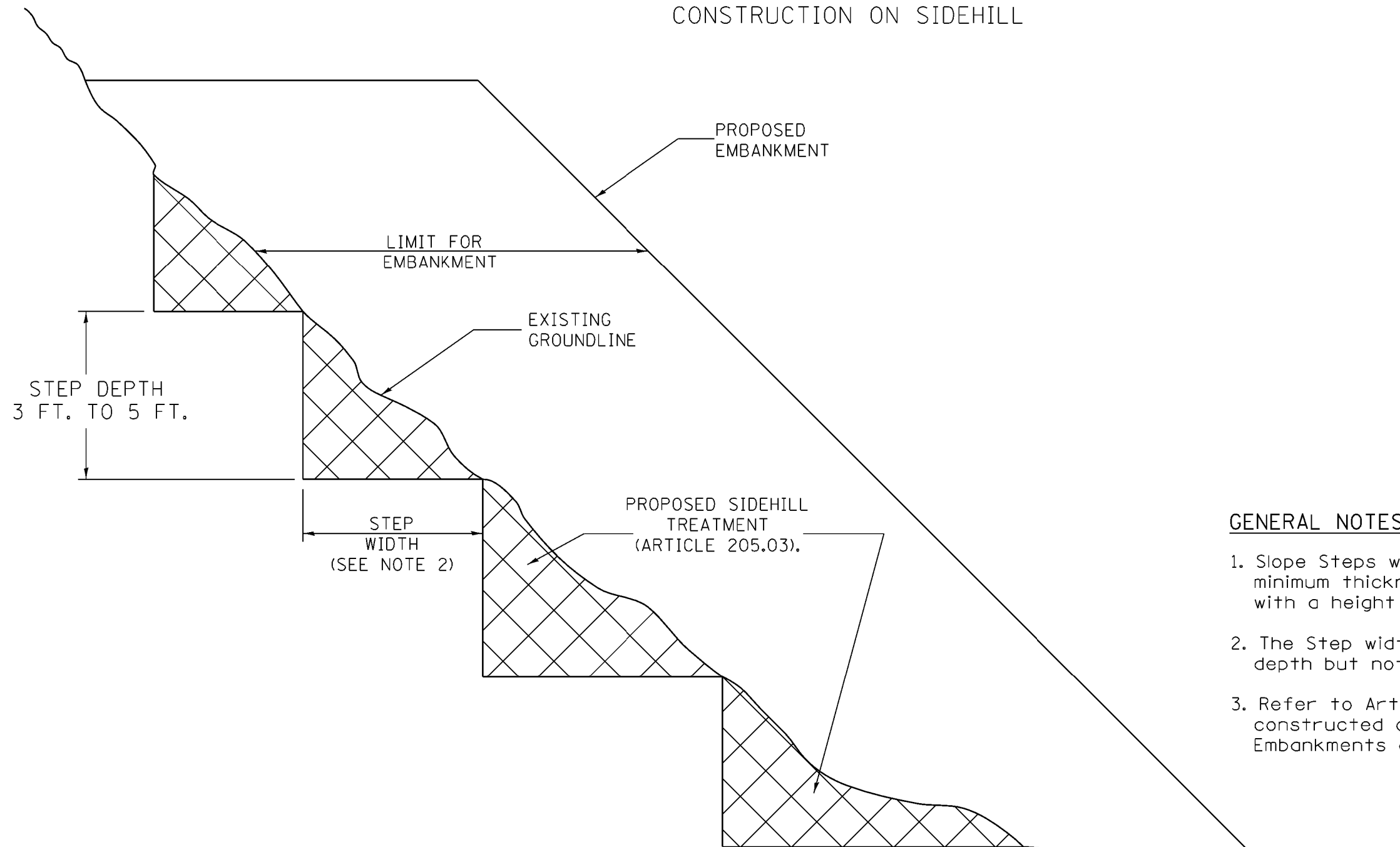

GENERAL NOTES:

1. Slope Steps will be required for all 12(300) minimum thickness "sliver fills" and on a fills with a height of 10 feet or greater.
2. The Step width shall be twice the Step depth but not less than 6 feet.
3. Refer to Article 205.03 for Embankment to be constructed on Hillside or Slopes, or if existing Embankments are to be widened.

REPLACEMENT MATERIAL:



STANDARD EMBANKMENT
 (IN ACCORDANCE WITH
 205 OF THE STANDARD SPECIFICATION).

All dimensions are in inches (millimeters) unless otherwise noted.

1-1-97	RENUM. L-5.03, NEW REVISION BOX, REVISED TITLE	T.P.
	BOX, REVISED GENERAL NOTES.	
10-16-06	REVISED TO 2007 SPEC.	M.A.

STATE OF ILLINOIS
DEPARTMENT OF TRANSPORTATION

SLOPE STEPS DETAIL

NOT TO SCALE

CADD STD. 205001-D4

F.A.P. RTE.	SECTION	COUNTY	TOTAL SHEETS	SHEET NO.
30	(138)SLP	FULTON	49	47
FED. ROAD DIST. NO. ILLINOIS FED. AID PROJECT			CONTRACT NO. 68D45	

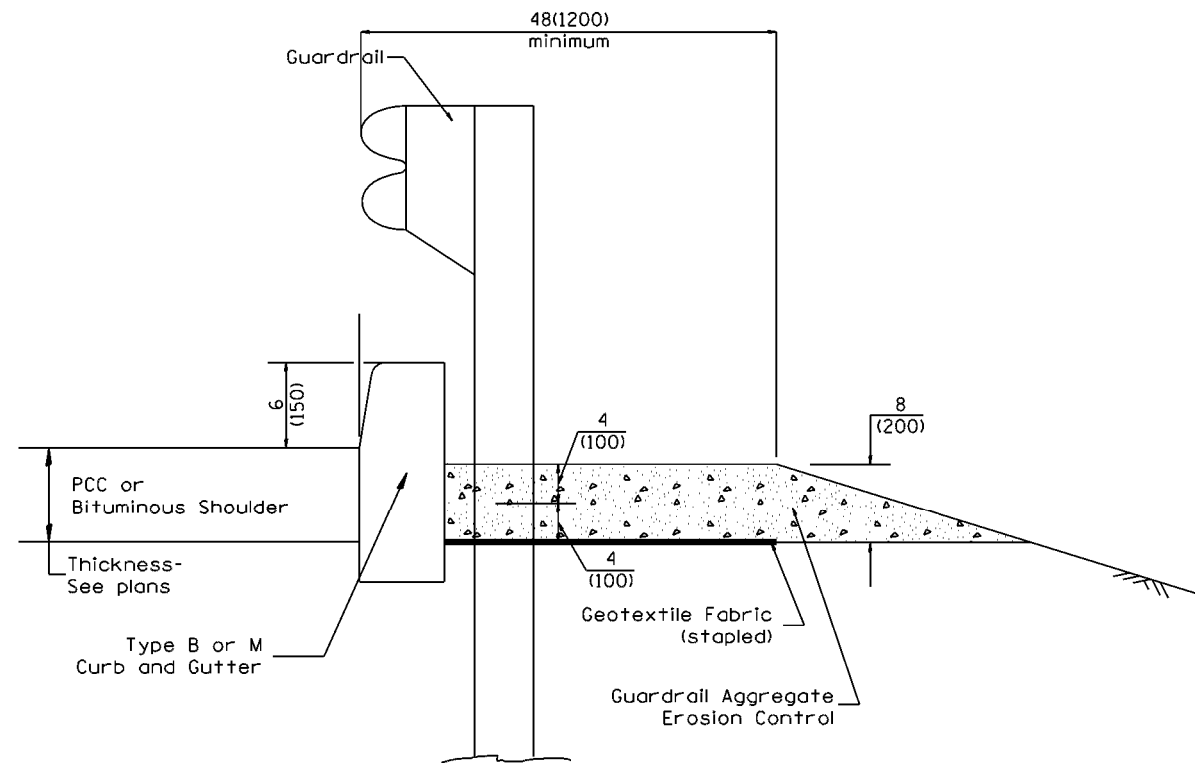

TYPICAL SECTION WITH EROSION CONTROL CURB

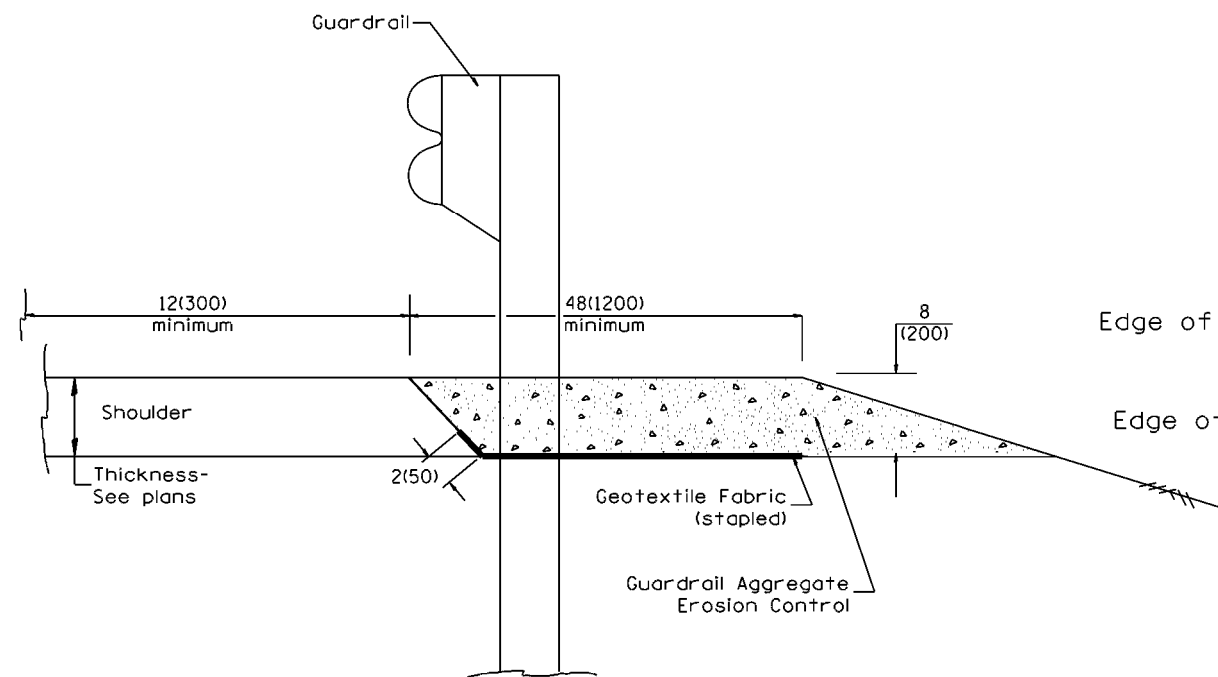

TYPICAL SECTION WITHOUT EROSION CONTROL CURB

GENERAL NOTES: GUARDRAIL AGGREGATE EROSION CONTROL

1. This work shall consist of grading as needed, furnishing and installing geotextile fabric and staples, and furnishing, placing and shaping crushed aggregate around and behind Steel Plate Beam Guardrail posts in accordance with Plan Details.
2. Before placing the aggregate and the Geotextile Fabric, weeds and grass shall be removed from the area to be covered.
3. After the area has been prepared, and in a dry condition, the Geotextile fabric shall be placed with a 12(300) minimum overlap. A knife cut for guardrail post installation is necessary.
4. The aggregate shall be deposited, compacted and shaped by either mechanical or hand methods, in a manner reasonably true to line and grade.
5. The Contractor shall have the option of placing the guardrail before or after the Geotextile Fabric and Aggregate are in place. If the guardrail is placed after the Geotextile Fabric and Aggregate, then any voids must be filled and the aggregate returned to line and grade.
6. Materials shall meet the following requirements:
 - A. The crushed aggregate shall be CA1 gradation in accordance with Article 1004.01(c) of the Standard Specifications.
 - B. The Geotextile Fabric shall be nonwoven fabric in accordance with Article 1080.02 of the Standard Specifications.

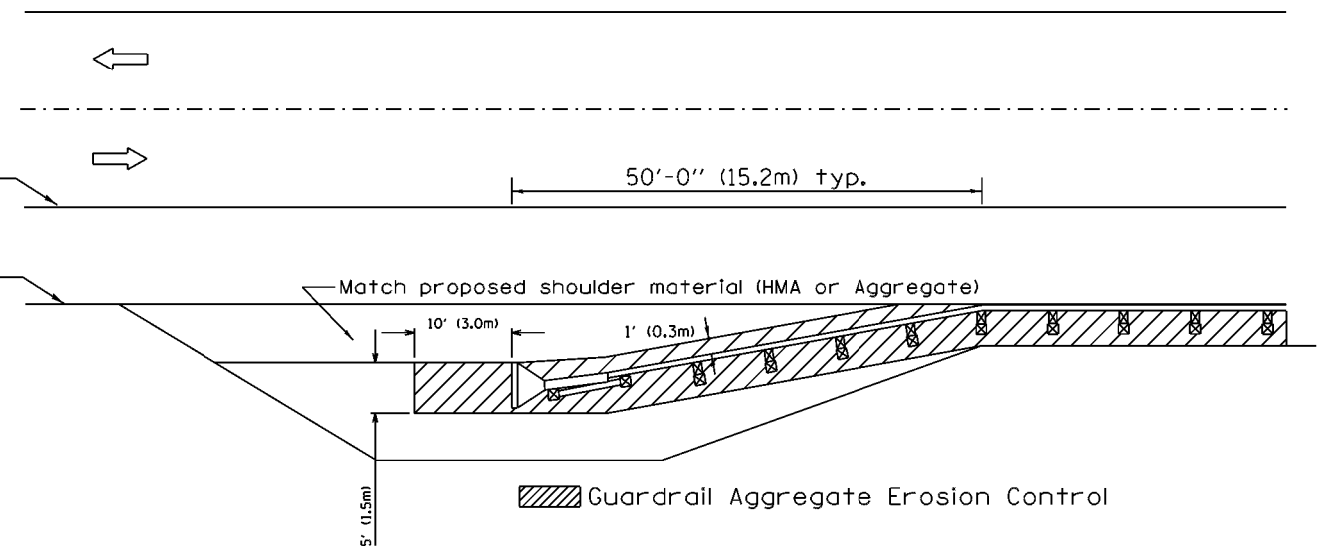

All dimensions are in inches (millimeters) unless otherwise noted.

01-01-97	RENUM. C-22.01, NEW REVISION BOX	T.P.	03-07-11	ADDED DETAIL SHOWING PLAN VIEW	R.D.
03-01-97	CORRECT STD. NUMBERS IN NOTES PG. 2	J.A.	08-10-12	REVISED CURB "B" AND AGGREGATE	R.D.
11-03-00	CORRECTION TO NOTES	M.A.	07-15-15	ADDRESSED SHOULDER INLET CURB	R.D.
10-16-06	REVISED TO 2007 SPEC.	M.A.	01-26-17	REVISED	R.D.

**STATE OF ILLINOIS
DEPARTMENT OF TRANSPORTATION**

GUARDRAIL EROSION CONTROL TREATMENTS

NOT TO SCALE

SHT. 1 OF 2
CADD STD. 630101-D4

F.A.P. RTE.	SECTION	COUNTY	TOTAL SHEETS	SHEET NO.
30	(138)SLP	FULTON	49	48
CONTRACT NO. 68D45				
FED. ROAD DIST. NO. ILLINOIS FED. AID PROJECT				

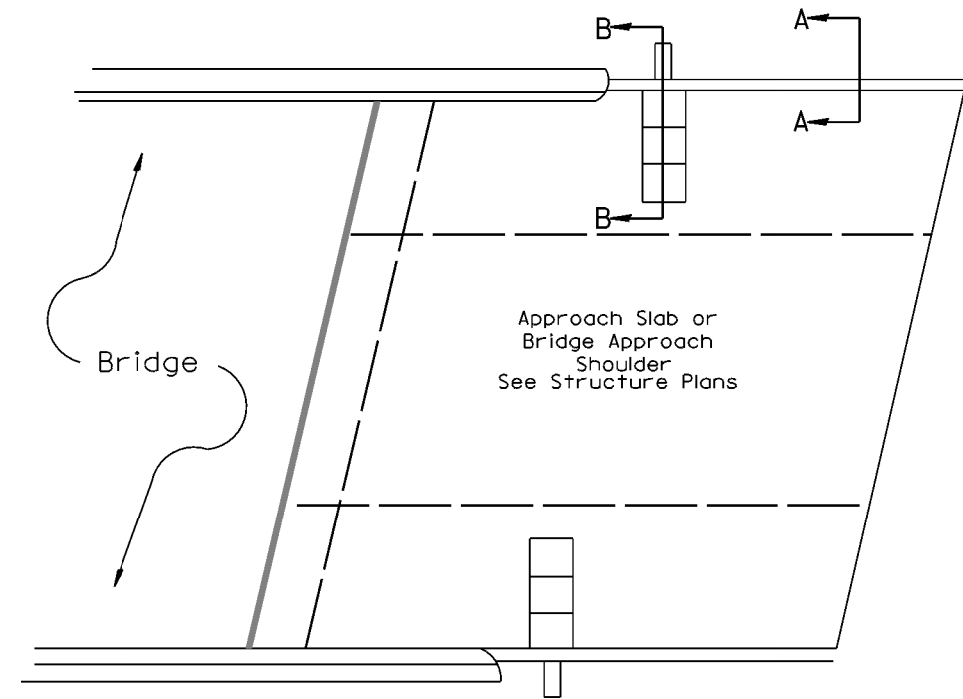
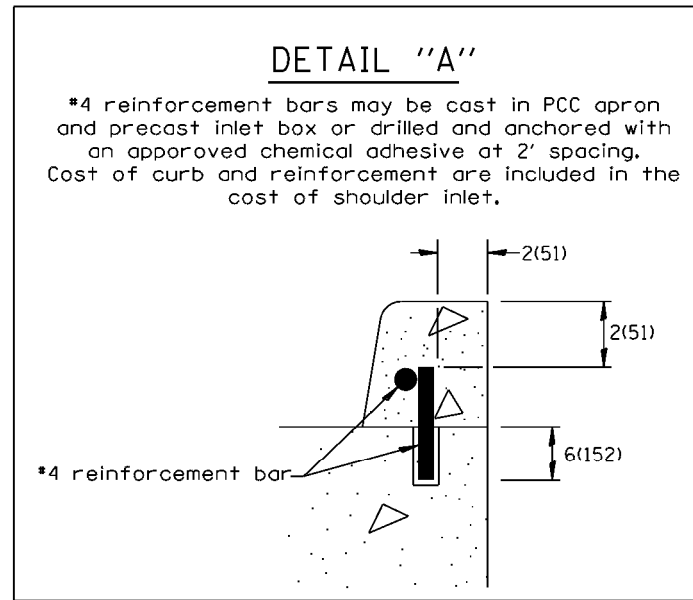

PLAN VIEW
APPROACH SLAB OR SHOULDER PLACEMENT

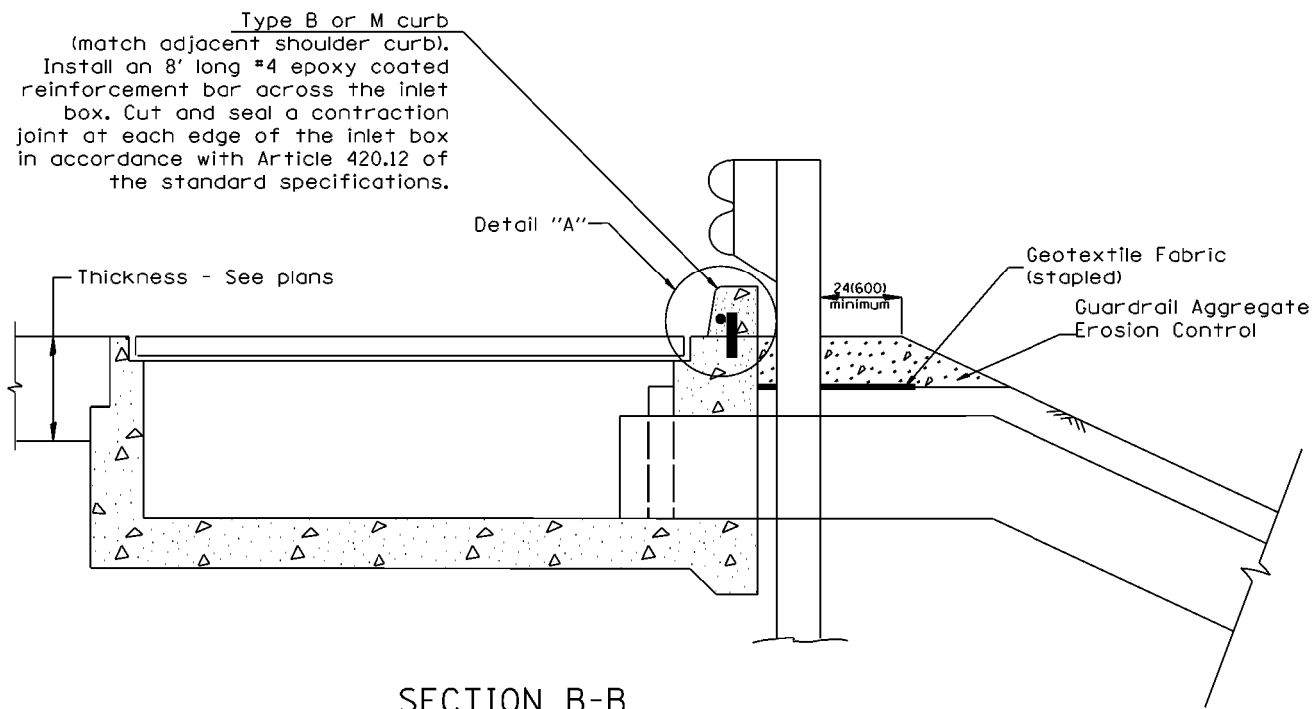

SECTION B-B
TYPICAL SECTION AT INLETS
TYPE E, F & G (HIGHWAY STANDARD 610001)

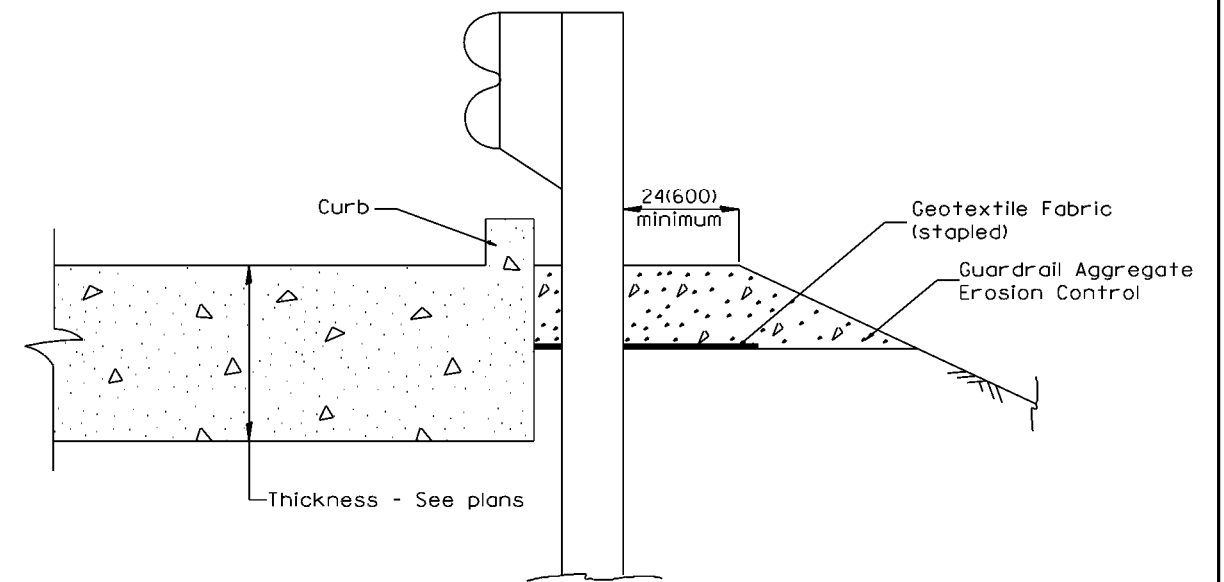

SECTION A-A
TYPICAL SECTION WITH BRIDGE APPROACH CURB

All dimensions are in inches (millimeters) unless otherwise noted.

STATE OF ILLINOIS
DEPARTMENT OF TRANSPORTATION

GUARDRAIL EROSION CONTROL TREATMENTS

NOT TO SCALE

SHT. 2 OF 2
CADD STD. 630101-D4

F.A.P. RTE.	SECTION	COUNTY	TOTAL SHEETS	SHEET NO.
30	(138)SLP	FULTON	49	49
CONTRACT NO. 68D45				
<small>FED. ROAD DIST. NO. ILLINOIS FED. AID PROJECT</small>				