

1

Letting June 14, 2024

Notice to Bidders, Specifications and Proposal



**Contract No. 62J23
COOK County
Section 2019-045-BR&T
Route FAI 90
Project NHPP-XFIF(742)
District 1 Construction Funds**

Prepared by

Checked by

F

(Printed by authority of the State of Illinois)



- 1. TIME AND PLACE OF OPENING BIDS.** Electronic bids are to be submitted to the electronic bidding system (iCX-Integrated Contractors Exchange). All bids must be submitted to the iCX system prior to 12:00 p.m. June 14, 2024 at which time the bids will be publicly opened from the iCX SecureVault.
- 2. DESCRIPTION OF WORK.** The proposed improvement is identified and advertised for bids in the Invitation for Bids as:

**Contract No. 62J23
COOK County
Section 2019-045-BR&T
Project NHPP-XFIF(742)
Route FAI 90
District 1 Construction Funds**

(810-Ft) Bridge Replacement, Drainage & ADA Improvements, Traffic Signal & Lighting, I-90 at Foster Avenue. (SN 016-1100)

- 3. INSTRUCTIONS TO BIDDERS.** (a) This Notice, the invitation for bids, proposal and letter of award shall, together with all other documents in accordance with Article 101.09 of the Standard Specifications for Road and Bridge Construction, become part of the contract. Bidders are cautioned to read and examine carefully all documents, to make all required inspections, and to inquire or seek explanation of the same prior to submission of a bid.

(b) State law, and, if the work is to be paid wholly or in part with Federal-aid funds, Federal law requires the bidder to make various certifications as a part of the proposal and contract. By execution and submission of the proposal, the bidder makes the certification contained therein. A false or fraudulent certification shall, in addition to all other remedies provided by law, be a breach of contract and may result in termination of the contract.
- 4. AWARD CRITERIA AND REJECTION OF BIDS.** This contract will be awarded to the lowest responsive and responsible bidder considering conformity with the terms and conditions established by the Department in the rules, Invitation for Bids and contract documents. The issuance of plans and proposal forms for bidding based upon a prequalification rating shall not be the sole determinant of responsibility. The Department reserves the right to determine responsibility at the time of award, to reject any or all proposals, to re-advertise the proposed improvement, and to waive technicalities.

By Order of the
Illinois Department of Transportation

Omer Osman,
Secretary

INDEX
 FOR
 SUPPLEMENTAL SPECIFICATIONS
 AND RECURRING SPECIAL PROVISIONS

Adopted January 1, 2024

This index contains a listing of SUPPLEMENTAL SPECIFICATIONS and frequently used RECURRING SPECIAL PROVISIONS.

ERRATA Standard Specifications for Road and Bridge Construction (Adopted 1-1-22) (Revised 1-1-24)

SUPPLEMENTAL SPECIFICATIONS

<u>Std. Spec. Sec.</u>		<u>Page No.</u>
202	Earth and Rock Excavation	1
204	Borrow and Furnished Excavation	2
207	Porous Granular Embankment	3
211	Topsoil and Compost	4
407	Hot-Mix Asphalt Pavement (Full-Depth)	5
420	Portland Cement Concrete Pavement	6
502	Excavation for Structures	7
509	Metal Railings	8
540	Box Culverts	9
542	Pipe Culverts	29
586	Granular Backfill for Structures	34
630	Steel Plate Beam Guardrail	35
644	High Tension Cable Median Barrier	36
665	Woven Wire Fence	37
782	Reflectors	38
801	Electrical Requirements	40
821	Roadway Luminaires	43
1003	Fine Aggregates	44
1004	Coarse Aggregates	45
1010	Finely Divided Minerals	46
1020	Portland Cement Concrete	47
1030	Hot-Mix Asphalt	48
1061	Waterproofing Membrane System	49
1067	Luminaire	50
1097	Reflectors	57

RECURRING SPECIAL PROVISIONS

The following RECURRING SPECIAL PROVISIONS indicated by an "X" are applicable to this contract and are included by reference:

<u>CHECK SHEET #</u>	<u>PAGE NO.</u>
1 X Additional State Requirements for Federal-Aid Construction Contracts	59
2 X Subletting of Contracts (Federal-Aid Contracts)	62
3 X EEO	63
4 Specific EEO Responsibilities Non Federal-Aid Contracts	73
5 Required Provisions - State Contracts	78
6 Asbestos Bearing Pad Removal	84
7 Asbestos Waterproofing Membrane and Asbestos HMA Surface Removal	85
8 Temporary Stream Crossings and In-Stream Work Pads	86
9 X Construction Layout Stakes	87
10 Use of Geotextile Fabric for Railroad Crossing	90
11 Subsealing of Concrete Pavements	92
12 Hot-Mix Asphalt Surface Correction	96
13 X Pavement and Shoulder Resurfacing	98
14 Patching with Hot-Mix Asphalt Overlay Removal	99
15 Polymer Concrete	101
16 Reserved	103
17 Bicycle Racks	104
18 Temporary Portable Bridge Traffic Signals	106
19 Nighttime Inspection of Roadway Lighting	108
20 English Substitution of Metric Bolts	109
21 Calcium Chloride Accelerator for Portland Cement Concrete	110
22 Quality Control of Concrete Mixtures at the Plant	111
23 X Quality Control/Quality Assurance of Concrete Mixtures	119
24 Reserved	135
25 Reserved	136
26 Temporary Raised Pavement Markers	137
27 Restoring Bridge Approach Pavements Using High-Density Foam	138
28 Portland Cement Concrete Inlay or Overlay	141
29 Portland Cement Concrete Partial Depth Hot-Mix Asphalt Patching	145
30 Longitudinal Joint and Crack Patching	148
31 Concrete Mix Design – Department Provided	150
32 Station Numbers in Pavements or Overlays	151

TABLE OF CONTENTS

LOCATION OF PROJECT	1
DESCRIPTION OF PROJECT	1
COMPLETION DATE PLUS WORKING DAYS (D1).....	2
WORK RESTRICTIONS	2
FAILURE TO COMPLETE THE WORK ON TIME.....	4
CDOT PERMITS	4
CITY OF CHICAGO DEPARTMENT OF WATER MANAGEMENT ENGINEERING SERVICES	5
COORDINATION WITH COMED	7
CTA FLAGGING AND COORDINATION.....	8
TRACK MONITORING.....	32
UNION PACIFIC REQUIREMENTS	33
PLANTING WOODY PLANTS	36
MULCH PLACEMENT FOR EXISTING WOODY PLANTS.....	43
COMPOST FURNISH AND PLACE	45
SEEDING, CLASS 4A (MODIFIED).....	46
GENERAL REQUIREMENTS FOR WEED CONTROL SPRAYING.....	50
WEED CONTROL, PRE-EMERGENT GRANULAR HERBICIDE.....	53
WEED CONTROL, BASAL TREATMENT	54
WEED CONTROL, BROADLEAF IN TURF.....	56
TREE REMOVAL, ACRES (SPECIAL).....	57
TREE REMOVAL	59
DRAINAGE RESTRICTOR.....	60
CATCH BASINS (CITY OF CHICAGO).....	61
ABANDON AND FILL EXISTING STORM SEWER	62
TELEVISION INSPECTION OF SEWER.....	62
EXPLORATION TRENCH, SPECIAL	63
UNDERGROUND CONDUIT, PVC COATED GALVANIZED STEEL.....	64
ELECTRIC CABLE IN CONDUIT, LEAD-IN, NO. 12 1 PAIR	67
APPROACH SLAB REMOVAL	68
PAINT CURB	69
TEMPORARY WOOD POLE, 45 FT., CLASS 5.....	69
REMOVAL OF EXISTING LUMINAIRE	70
CURB AND GUTTER (SPECIAL).....	71
COMBINATION CONCRETE CURB AND GUTTER, TYPE M (MODIFIED).....	71
CONCRETE BARRIER REMOVAL (SPECIAL).....	72

CORRUGATED MEDIAN REMOVAL 72
 SHOULDER RUMBLE STRIP REMOVAL 73
 TEMPORARY EPOXY PAVEMENT MARKING 73
 WEEP HOLES CORED 74
 TEMPORARY SOIL RETENTION SYSTEM (TO REMAIN IN PLACE) 76
 BRIDGE APPROACH PAVEMENT CONNECTOR (SPECIAL) 76
 BRIDGE DEMOLITION AND ERECTION..... 77
 BRIDGE ERECTION PLAN 80
 REMOVAL OF ASBESTOS CEMENT CONDUIT 81
 FOUNDATION CONSTRUCTION AT EXISTING OBSTRUCTIONS 86
 CHAIN LINK FENCE REMOVAL 88
 CHAIN LINK FENCE, 4' ATTACHED TO STRUCTURE 89
 CHAIN LINK FENCE GATES, 28 INCH..... 90
 MAINTENANCE OF ROADWAYS (D1)..... 91
 STATUS OF UTILITIES (D1) 91
 PUBLIC CONVENIENCE AND SAFETY (D1) 96
 EMBANKMENT II (D1)..... 96
 HOT-MIX ASPHALT BINDER AND SURFACE COURSE (D1) 98
 DETECTABLE WARNINGS (SPECIAL) IN CITY OF CHICAGO (D1) 103
 STORM SEWERS AND SEWER CONNECTIONS TO CITY OF CHICAGO SEWERS (D1)..... 104
 CLEANING EXISTING DRAINAGE STRUCTURES (D1) 104
 ADJUSTMENTS AND RECONSTRUCTIONS (D1) 105
 DRAINAGE AND INLET PROTECTION UNDER TRAFFIC (D1)..... 106
 AGGREGATE FOR CONCRETE BARRIER (D1) 107
 ENGINEER'S FIELD OFFICE TYPE A (SPECIAL) (D1)..... 107
 TRAFFIC CONTROL AND PROTECTION (ARTERIALS) (D1) 110
 TRAFFIC CONTROL PLAN (D1)..... 110
 FRICTION AGGREGATE (D1) 111
 HOT-MIX ASPHALT – MIXTURE DESIGN VERIFICATION AND PRODUCTION (D1)..... 114
 GENERAL ELECTRICAL REQUIREMENTS..... 115
 MAINTENANCE OF LIGHTING SYSTEMS..... 132
 EXPOSED RACEWAYS 135
 UNDERPASS LUMINAIRE, LED 139
 UNIT DUCT 155
 WIRE AND CABLE 156
 HIGH LOAD MULTI-ROTATIONAL BEARINGS..... 157
 PRUNING FOR SAFETY AND EQUIPMENT CLEARANCE..... 218

SELECTIVE CLEARING 218

WEED CONTROL, NON-SELECTIVE AND NON-RESIDUAL..... 219

KEEPING THE EXPRESSWAY OPEN TO TRAFFIC 221

FAILURE TO OPEN TRAFFIC LANES TO TRAFFIC 223

TRAFFIC CONTROL AND PROTECTION (EXPRESSWAYS)..... 223

TRAFFIC CONTROL SURVEILLANCE (EXPRESSWAYS)..... 227

TEMPORARY INFORMATION SIGNING 228

TRAFFIC CONTROL FOR WORK ZONE AREAS 229

SPEED DISPLAY TRAILER (D1) 230

RAISED REFLECTIVE PAVEMENT MARKER, REFLECTOR REMOVAL 231

RAISED REFLECTIVE PAVEMENT MARKER, REFLECTOR REPLACEMENT 231

UNDERGROUND RACEWAYS..... 232

CITY OF CHICAGO PAVEMENT PATCHING (CDOT)..... 232

STORM SEWERS, TYPE 1, 8-INCH (VITRIFIED CLAY PIPE) (CDOT)..... 235

STREET NAME SIGNS (CDOT)..... 237

TRENCH AND BACKFILL WITH SCREENINGS (CDOT)..... 238

WIRELESS VEHICULAR DETECTION SYSTEM (CDOT) 239

MAST ARM, STEEL, MONOTUBE (CDOT) 240

CONCRETE FOUNDATION FOR TYPE “SUPER P” BASE MOUNTED TRAFFIC SIGNAL
 CONTROLLER CABINET (CDOT) 242

ELECTRIC CABLE IN CONDUIT (CDOT)..... 243

CONCRETE FOUNDATION (CDOT) 245

SERVICE INSTALLATION – 100 AMP (CDOT) 246

PVC CONDUIT IN TRENCH (CDOT) 247

ELECTRICAL HANDHOLE, 30", 24" FRAME AND LID 249

ELECTRICAL HANDHOLE, HEAVY DUTY (CDOT) 250

ADJUST FRAME AND LID (CDOT)..... 252

TRAFFIC SIGNAL TIMING OPTIMIZATION (CDOT)..... 253

TEMPORARY TRAFFIC SIGNAL INSTALLATION (CDOT) 254

POLE, STEEL, ANCHOR BASE (CDOT) 259

TRAFFIC SIGNAL POST (CDOT) 259

ACCESSIBLE PEDESTRIAN SIGNAL (CDOT)..... 260

PEDESTRIAN PUSH BUTTON POST (CDOT)..... 261

SIGNAL HEAD, POLYCARBONATE, LED, BRACKET MOUNTED (CDOT)..... 262

SIGNAL HEAD, POLYCARBONATE, LED, MAST ARM MOUNTED (CDOT)..... 264

PEDESTRIAN SIGNAL HEAD, POLYCARBONATE, LED, COUNTDOWN, BRACKET MOUNTED
 (CDOT)..... 265

REMOVE EXISTING TRAFFIC SIGNAL EQUIPMENT (CDOT).....	267
BREAKDOWN FOUNDATION (CDOT).....	267
BREAKDOWN ELECTRICAL MANHOLE (CDOT).....	268
ATC CONTROLLER, TRAFFIC, 16 LOAD BAY, SUPER P CABINET (CDOT).....	268
CABLE IN CONDUIT, TRIPLEX, 2-1/C NO. 6 AND 1-1/C NO. 8 (CDOT)	272
LIGHT POLE FOUNDATION 32'6" POLE (CDOT).....	273
MAST ARM STEEL 12', INSTALL ONLY (CDOT).....	275
MANHOLE WITH 30" FRAME AND COVER (CDOT)	275
ROADWAY LIGHT POLE, INSTALL ONLY (CDOT)	277
RACK, SECONDARY AERIAL 2 WIRE	278
GE LED ERLH014B3 3000K COBRAHEAD LUMINAIRE, INSTALL ONLY (CDOT).....	278
REMOVAL OF LIGHTING UNIT, SALVAGE (CDOT)	280
UNDERGROUND CONDUIT & CONDUIT ATTACHED TO STRUCTURE (CDOT)	281
CONDUIT EMBEDDED IN STRUCTURE, 2" DIA. (CDOT)	283
RAILROAD PROTECTIVE LIABILITY INSURANCE (BDE).....	285
SPECIFICATION 1385.....	286
SPECIFICATION 1447.....	295
SPECIFICATION 1450.....	304
SPECIFICATION 1454.....	309
SPECIFICATION 1457.....	315
SPECIFICATION 1458.....	320
SPECIFICATION 1462.....	322
SPECIFICATION 1463.....	329
SPECIFICATION 1465.....	332
SPECIFICATION 1467.....	334
SPECIFICATION 1475.....	336
SPECIFICATION 1493.....	341
SPECIFICATION 1494.....	349
SPECIFICATION 1495.....	355
SPECIFICATION 1496.....	358
SPECIFICATION 1528.....	365
SPECIFICATION 1533.....	368
SPECIFICATION 1534.....	370
SPECIFICATION 1537.....	375
SPECIFICATION 1545.....	382
ELECTRICAL SPECIFICATION 1584	389
SPECIFICATION 1617.....	398

SPECIFICATION 1618..... 402

STORM WATER POLLUTION PREVENTION PLAN..... 404

REMOVAL AND DISPOSAL OF REGULATED SUBSTANCES (PROJECT SPECIFIC)..... 415

APPENDIX A – UNION PACIFIC RAILROAD RIGHT OF ENTRY REQUIREMENTS 417

UP CONTRACTOR’S RIGHT OF ENTRY 418

HIGH LOAD MULTI-ROTATIONAL BEARINGS..... 442

STRUCTURAL REPAIR OF CONCRETE 448

STRUCTURAL ASSESSMENT REPORTS FOR CONTRACTOR’S MEANS AND METHODS..... 458

BRIDGE DECK CONSTRUCTION 461

METALLIZING OF STRUCTURAL STEEL..... 462

HOT DIP GALVANIZING FOR STRUCTURAL STEEL..... 478

DRILLED SHAFTS 482

CONSTRUCTION REQUIREMENTS..... 485

PREFORMED PAVEMENT JOINT SEAL..... 492

CROSSHOLE SONIC LOGGING TESTING OF DRILLED SHAFTS 499

ERECTION OF BRIDGE GIRDERS OVER OR ADJACENT TO RAILROADS 503

AGGREGATE SUBGRADE IMPROVEMENT (BDE) 504

CEMENT, TYPE IL (BDE)..... 506

COMPENSABLE DELAY COSTS (BDE)..... 507

CONCRETE SEALER (BDE)..... 511

CONSTRUCTION AIR QUALITY – DIESEL RETROFIT (BDE)..... 511

DISADVANTAGED BUSINESS ENTERPRISE PARTICIPATION (BDE) 513

HOT-MIX ASPHALT (BDE)..... 522

PERFORMANCE GRADED ASPHALT BINDER (BDE)..... 523

PORTLAND CEMENT CONCRETE (BDE) 529

PREFORMED PLASTIC PAVEMENT MARKING (BDE) 529

REMOVAL AND DISPOSAL OF REGULATED SUBSTANCES (BDE) 530

SEEDING (BDE) 531

SHORT TERM AND TEMPORARY PAVEMENT MARKINGS (BDE)..... 536

SOURCE OF SUPPLY AND QUALITY REQUIREMENTS (BDE) 540

STEEL COST ADJUSTMENT (BDE)..... 540

SUBCONTRACTOR AND DBE PAYMENT REPORTING (BDE) 544

SUBCONTRACTOR MOBILIZATION PAYMENTS (BDE)..... 544

SUBMISSION OF PAYROLL RECORDS (BDE)..... 545

TRAFFIC SPOTTERS (BDE)..... 546

TRAINING SPECIAL PROVISIONS (BDE) 547

IDOT TRAINING PROGRAM GRADUATE ON-THE-JOB TRAINING SPECIAL PROVISION..... 550

VEHICLE AND EQUIPMENT WARNING LIGHTS (BDE) 552
WEEKLY DBE TRUCKING REPORTS (BDE)..... 553
WORK ZONE TRAFFIC CONTROL DEVICES (BDE) 553
PROJECT LABOR AGREEMENT 556

STATE OF ILLINOIS

SPECIAL PROVISIONS

The following Special Provisions supplement the "Standard Specifications for Road and Bridge Construction," adopted January 1, 2022, the latest edition of the "Manual on Uniform Traffic Control Devices for Streets and Highways," and the "Manual of Test Procedures for Materials" in effect on the date of invitation for bids, and the Supplemental Specifications and Recurring Special Provisions indicated on the Check Sheet included herein which apply to and govern the construction of FAI Route 90 (I-90), Project NHPP-XFIF(742), Section 2019-045-BR&T, Cook County, Contract No. 62J23 and in case of conflict with any part or parts of said Specifications, the said Special Provisions shall take precedence and shall govern.

FAI Route 90 (I-90)
Project NHPP-XFIF(742)
Section 2019-045-BR&T
Cook County
Contract No. 62J23

LOCATION OF PROJECT

The project is located at the bridge location of Foster Avenue over I-90 in Cook County, Illinois. The project limits are approximately 233 feet west and 240 feet east of the Foster Ave bridge over I-90 along Foster Avenue. The planned improvements have a total gross and net length of 810 feet (0.15 miles).

DESCRIPTION OF PROJECT

The proposed improvements will consist of the removal and replacement of the Foster Avenue bridge over I-90 SN# 016-1100 (Exist.), SN# 016-1669 (Prop.), which will improve vertical clearance. The work includes a new center pier located in line with the WB I-90 median barrier wall, roadway reconstruction and resurfacing. Other items of work include ADA ramps, intersection channelization, traffic signal modernization at the WB I-90 exit and entrance ramps, underpass and roadway lighting, drainage improvements along I-90 and Foster Avenue, retaining wall repairs, pavement markings, and all incidental and collateral work necessary to complete the improvements as shown on the plans and as described herein.

COMPLETION DATE PLUS WORKING DAYS (D1)

Effective: September 30, 1985

Revised: January 1, 2007

Revise Article 108.05 (b) of the Standard Specifications as follows:

"When a completion date plus working days is specified, the Contractor shall complete all contract items and safely open all roadways to traffic by 11:59 PM on May 31, 2026, except as specified herein.

The Contractor will be allowed to complete all clean-up work and punch list items within **10** working days after the completion date for opening the roadway to traffic. Under extenuating circumstances the Engineer may direct that certain items of work, not affecting the safe opening of the roadway to traffic, may be completed within the working days allowed for clean up work and punch list items. Temporary lane closures for this work may be allowed at the discretion of the Engineer.

Article 108.09 or the Special Provision for "Failure to Complete the Work on Time", if included in this contract, shall apply to both the completion date and the number of working days.

WORK RESTRICTIONS

Pavement Patching

The IDOT Contractor for contract No. 62J23 shall perform pavement patching along the proposed detour route using nominal quantities as provided in the plans, at the direction of the engineer, prior to the closure of the Foster Avenue over I-90 bridge and engagement of the traffic detour. Patching on Milwaukee Avenue and Central Road shall be in accordance with the special provision "CITY OF CHICAGO PAVEMENT PATCHING (CDOT)."

Necessary pavement patching required on roads that are IDOT jurisdiction along the proposed detour route, shall also be performed prior to engagement of the traffic detour, at the direction of the Engineer. Nominal quantities of pavement patching have been included in the contract. This work shall be in accordance with Section 442 of the Standard Specifications.

Proposed Construction East of I-90

The IDOT Contractor for contract No. 62J23 shall complete improvements to the I-90 WB entrance ramp from Foster Avenue within a maximum of 100 calendar days of initiating the detour and closure of the I-90 WB entrance ramp. Once initiated, the detour and closure of the ramp shall remain in effect until all portions of the proposed work which necessitate the closure of the I-90 WB entrance ramp have been completed in accordance with the plans. This work includes but is not limited to: Abutment, wing wall and return wall, approach slab, bridge approach pavement connector, pavement and curb and gutter, manholes, handholes, conduit, and installation and temporary energizing of proposed lighting. Combo poles shall be installed to extent required for mast arm mounting and luminaire installation. The proposed lighting east of the Foster Avenue bridge superstructure shall be operational per the Temporary Lighting Plans when the entrance ramp is re-opened. Should the Contractor fail to complete this work within the restricted time, the Contractor shall be liable to liquidated damages as specified in the special provision "FAILURE TO COMPLETE THE WORK ON TIME". HMA milling and overlay and final pavement marking operations are excluded from this 100 calendar days restriction. Should the Contractor elect to perform HMA milling and overlay work after the I-90 WB entrance ramp is opened to traffic, Temporary Ramps will be constructed to transition differential pavement elevations per article 406.08 of the Standard Specifications, at the direction of the Engineer, at no additional cost to contract.

The IDOT Contractor for contract No. 62J23 shall complete improvements along the I-90 WB outside shoulder and slopes between stations 96+00 and 128+00 within a maximum of 100 calendar days of initiating I-90 WB outside shoulder closure between stations 96+00 and 128+00. The I-90 WB outside shoulder closure shall also be limited to the closure of the I-90 WB entrance ramp from Foster Avenue and shall be removed prior to opening the I-90 WB entrance ramp. Should the Contractor fail to complete this work within the restricted time, the Contractor shall be liable to liquidated damages as specified in the special provision "FAILURE TO COMPLETE THE WORK ON TIME". Shoulder closures as shown in the I-90 Traffic Control Plans for Stage 2, and directional boring work are excluded from this 100 day restriction.

I-90 Lighting

The I-90 WB roadway lighting shall remain operational without interruption. The cutover from the existing lighting to the proposed I-90 WB roadway lighting shall occur during daylight hours. Once the proposed I-90 WB roadway lighting is operational the existing lighting may be removed as shown in the plans.

Democratic National Convention

I-90 lane or shoulder closures of any duration will not be allowed during the week of Democratic National Convention from 9-00 PM August 18 to 11-59 PM August 23, 2024.

Tree Clearing

Trees (3) inches or greater in diameter at breast height will not be cleared between April 1 and September 30. No allowance for delay, or extension of Completion Date will be made due to Tree Clearing Restrictions.

FAILURE TO COMPLETE THE WORK ON TIME

Should the Contractor fail to complete the work on or before the completion date as specified in the Special Provision for "Completion Date Plus Working Days", or within such extended time as may have been allowed by the Department, the Contractor shall be liable to the Department in the amount of \$5,000, not as a penalty but as liquidated damages, for each calendar day or a portion thereof of overrun in the contract time or such extended time as may have been allowed.

Should the Contractor fail to complete the work within the completion duration as specified in the Special Provision for "WORK RESTRICTIONS" under the section "Proposed Construction East of I-90", or within such extended time as may have been allowed by the Department, the Contractor shall be liable to the Department in the amount of \$5,000, not as a penalty but as liquidated damages, for each calendar day or a portion thereof of overrun in the contract time or such extended time as may have been allowed. For this work, this special provision shall supersede the liquidated damages described in the Special Provision "FAILURE TO OPEN TRAFFIC LANES TO TRAFFIC."

In fixing the damages as set out herein, the desire is to establish a certain mode of calculation for the work since the Department's actual loss, in the event of delay, cannot be predetermined, would be difficult of ascertainment, and a matter of argument and unprofitable litigation. This said mode is an equitable rule for measurement of the Department's actual loss and fairly takes into account the loss of use of the roadway if the project is delayed in completion. The Department shall not be required to provide any actual loss in order to recover these liquidated damages provided herein, as said damages are very difficult to ascertain. Furthermore, no provision of this clause shall be construed as a penalty, as such is not the intention of the parties.

A calendar day is every day shown on the calendar and starts at 12:00 midnight and ends at the following 12:00 midnight, twenty-four hours later.

CDOT PERMITS

In accordance with Article 107.04 – Permits and Licenses, of the Standard Specifications for Road and Bridge Construction dated January 1, 2022, the Contractor shall procure all permits and licenses, pay all charges and fees, and give all notices necessary and incident to the due and lawful prosecution of the work. These permits may include, but are not limited to, the Chicago Department of Transportation's (CDOT) Public Right of Way Permit, Chicago Department of Transportation's Office of Underground Coordination (OUC) and others.

CDOT's Public Right of Way Permit Office is responsible for issuing permits for the use or work in the public way.

The CDOT Office of Underground Coordination (OUC) is responsible for all requests regarding existing utility information and the review/approval of construction work in or adjacent to the Public Way and all excavations and/or penetrations, such as foundations (piles, caisson, etc.), earth retention systems or major piping installations, deeper than 12 feet. The work in this contract shall follow the Office of Underground Coordination (OUC) submittal guidelines and procedures outlined in Section 3.3 of the Chicago Department of Transportation (CDOT) "Rules and Regulation for Construction in the Public Way" manual in effect on the date of invitation of bids.

The Contractor shall reference OUC number EFP-114028 in coordination with the Office of Underground Coordination.

The Contractor shall not commence work requiring a permit until the permit is secured from the appropriate regulatory agency. All costs related to the permit requirements will be included in the cost of the contract

CITY OF CHICAGO DEPARTMENT OF WATER MANAGEMENT ENGINEERING SERVICES

Description. This item shall consist of payment for work performed by the City of Chicago Department of Water Management (CDWM) related to engineering services in support of this contract. These services include operations related to the protection of the existing 12" water main along WB Foster Ave and turning northwest down the WB I-90 entrance ramp and associated thrust block as shown in the plans, testing and inspection during the installation of infrastructure adjacent to, below or above existing water main, leakage survey, field supervision, technical assistance, reviews and other required services.

General. It shall be the Contractor's responsibility to arrange and coordinate all required services by CDWM. All necessary field work adjacent, below, or above existing water facilities, including valve operations, shall be scheduled with CDWM in accordance with the timeframes and procedures described herein. All work to be performed by CDWM is subject to CDWM work schedules and availability. Acceptance of existing water main by CDWM is based upon CDWM presence during installation of infrastructure near to the water main, condition of existing water main and thrust block post construction, and leakage survey results.

Construction Requirements. The Contractor shall make the following submittals and notifications for work included in this contract within 10 feet horizontally, below or above existing water facilities:

- Notify Angela Krueger, at (312) 744-5070, two (2) weeks prior to the start of the work adjacent, below or above existing water main, so a resident engineer can be assigned to the project.
- Obtain a "B-Permit" prior to construction from the City of Chicago, Department of Buildings, Plumbing Permit and Plan Section, City Hall, 121 North LaSalle Street, Room 906, Chicago, Illinois, 60602.

Failure to comply with these requirements may result in additional expenses to the project to verify that all work conforms to the CDWM's standards.

In order to accommodate the proposed improvements, the CDWM will conduct a leakage survey on each of the following water mains located within the proximity of the proposed improvements before and after the proposed construction to ensure they are not damaged during construction:

- 12" water main along WB Foster Ave and turning northwest down the WB I-90 entrance ramp, and associated thrust block

The Contractor is required to coordinate and notify CDWM two (2) week prior to completion of work adjacent to water main in order to schedule final leakage survey.

If any damage occurs to these water facilities during the proposed improvements, the Contractor will be held responsible for the cost of repairing or replacing the water mains as necessary.

The Department's separation standards are as follows: The minimum vertical clearance (edge-to-edge) from all water mains is 18-inches. For feeder mains (water mains 16-inches and larger), the minimum horizontal clearance (edge-to-edge) is five (5) feet, and for grid mains (water mains less than 16-inches), the minimum horizontal clearance (edge-to-edge) is three (3) feet. No proposed above ground facility (tree, planter box, light pole, etc.) can be closer than five (5) feet (edge-to-edge) from a water main or closer than three (3) feet (edge-to-edge) from a water service. Should the DWM require access to its facilities, it will not be responsible for the costs to remove or support any above ground structures adjacent to its facilities. In no case shall the installation of any proposed facility be closer than five (5) feet from a fire hydrant or fire hydrant lead. All curb installation adjacent to fire hydrants must be painted 'safety yellow' for 15 feet on each side of the fire hydrant except where the 15 foot dimension intersects a crosswalk, driveway or similar feature.

Method of Payment. The Contractor will make payments to CDWM based upon the following schedule agreed to with CDWM:

- CDWM has identified to the Department that the total estimated cost for resident engineering services to be \$4,450.00.
- CDWM has identified to the Department that the total fixed cost for leakage survey before and after construction to be \$1,000.00.
- Two certified checks in the amounts of \$4,450.00 and \$1,000.00, payable to the City of Chicago, must be sent or hand delivered to the Department of Buildings, Plumbing Permit and Plan Section, Room 906, City Hall, 121 North LaSalle Street, Chicago, Illinois 60602
- This payment shall be made to CDWM within ten (10) days of contract award using certified check, certified mail and receipt notification. The receipt is to be provided to the Engineer for records.

- The estimated cost of resident engineering services is an assumption subject to the receipt of the actual final costs from CDWM. The initial assumption identified above is for bidding purposes only. The amount necessary for payment may exceed the amount calculated above.

CDWM will invoice the final amount based upon current rates for labor (straight time), material, equipment, overhead charges and other costs incurred.

The Contractor will be reimbursed based upon the requirements identified in Section 109.05, including administrative costs. The Contractor shall secure invoices from CDWM for work performed by CDWM. These invoices shall be submitted as documentation to the Department prior to or with any Contractor payment request for the remaining balance at the completion of work related to CDWM facilities.

For bidding purposes, this item shall be estimated as \$5,450.00 which includes the estimated costs and fixed fee from CDWM. Additional administrative costs will be addressed per Section 109.05.

Basis of Payment. This work will be paid for at the contract lump sum price for CITY OF CHICAGO DEPARTMENT OF WATER MANAGEMENT ENGINEERING SERVICES which shall be reimbursement in full, and with administrative costs as described in Section 109.05, for services provided by CDWM.

COORDINATION WITH COMED

The Contractor shall account for and provide for the following sequence of work and coordination with COMED:

Temporary Power supply and De-Energizing:

COMED, on behalf of the CTA will be performing temporary relocation of power supply to the CTA in the median of I-90 from the west side of I-90. After energizing the temporary power supply, COMED will de-energize the existing power feeds from west and east sides of I-90, which run on the existing Foster Avenue bridge and down the median pier. This work will be completed prior to the notice to proceed for the Contractor.

Prior to removing portions of conduit/cable of the existing CTA power source, the Contractor shall request in writing, a minimum of 14 calendar days in advance, a field meeting with COMED and the CTA to verify de-energization and elements to be removed.

The east power feed to the traffic signals east of Foster Avenue bridge share the same conduit and manhole as the CTA power feed. The traffic signals must remain in service until the Foster Avenue detour is placed into effect. The Contractor shall request in writing of COMED to perform service disconnection of the east side power supply. The Contractor shall allow for a minimum of 14 calendar days for COMED to perform this work once notified.

Cable Installation and Energizing:

COMED, on behalf of the CTA, will pull and connect their respective cables through conduit and manholes installed by the IDOT Contractor. The conduit/manholes are shown as CTA conduit/manholes on the CDOT PROPOSED LIGHTING CONDUIT PLAN – FOSTER plans. The Contractor shall install, as shown on the plans, said conduit to a junction box at the existing median pier for future connection by the CTA.

The Contractor shall notify COMED and the CTA, within 7 calendar days of completion of the CTA conduits and manholes and coordinate with COMED and the CTA to allow their access to the work zone to install permanent power supply cables, disconnect the temporary power supply, and remove any infrastructure associated with the temporary power supply.

Coordination and Contact:

COMED and CTA contact information is provided in the STATUS OF UTILITIES special provision. All coordination with COMED for CTA facilities will include the CTA representative in said coordination.

CTA FLAGGING AND COORDINATION

All work to be done by the Contractor on, over, or in close proximity of the CTA (Chicago Transit Authority) right-of-way and infrastructure shall be performed according to Article 107.12 of the Standard Specifications and this specification. This specification includes language from CTA Master Specification Section 01 35 15, "Special Project Procedures for Adjacent Construction." No interruption to CTA service will be allowed unless approved in writing by the CTA.

The CTA's Representative for this project will be:

Mr. Abdin Carrillo
Project Manager, Construction Oversight
(312) 681-3913

1.01 SUMMARY

- A. This section includes the requirements for safe construction operations on, above, below and adjacent to operating tracks of the CTA rail system. The Contractor shall be responsible for compliance with the CTA, *Safety Manual for Contract Construction On, Above, or Adjacent to the CTA Rail System* (in effect at such time). The Contractor shall also be responsible for compliance with the CTA *Adjacent Construction Manual* (in effect at such time) – this manual may be found at <https://www.transitchicago.com/nearbyconstruction/> NOTE: In case of conflict between the manual and this CTA FLAGGING AND COORDINATION Specification, the most stringent shall apply.

- B. After the letting of the contract and prior to performing any work, the CTA Representative shall be notified by the Department to attend the preconstruction meeting. In this meeting, the Contractor shall confer with the CTA's Representative regarding the CTA's requirements for the protection of clearances, operations and safety.
- C. Prior to the start of any work on or over the CTA's right-of-way, the Contractor shall meet with the CTA Representative to determine his requirements for flagmen and all other necessary items related to the work activities on, over and next to the CTA facilities and to receive CTA's approval for the Contractor's proposed operations. At least twenty-one (21) calendar days prior to the start of work the Contractor must request CTA to prepare a Right-of-Entry document. The Contractor must also conform to all requirements of the "CTA Requirements for Contractors Working along the Right-of-Way (R.O.W.)" - this document may be found herein and at <https://www.transitchicago.com/nearbyconstruction/> .
- D. The Contractor shall notify the CTA Representative 72-hours in advance of the time he intends to enter upon the CTA right-of-way for the performance of any work.
- E. When the scope of work under this contract includes construction activities adjacent to and above CTA tunnels, then work activities shall protect the existing CTA infrastructure and allow unimpeded service to CTA customers unless specifically allowed by CTA as identified herein.

1.02 PROJECT CONDITIONS

- A. The Chicago Transit Authority (CTA) is an operating transportation agency and must maintain rail operations at all scheduled times for the benefit of the public. The Contractor shall conduct his operations in such a manner as not to cause damage to the CTA equipment, put the public or the CTA personnel in danger, cause inconvenience to the customers, interrupt train service (except as permitted herein) or cause avoidable inconvenience to the public and the surrounding communities.
- B. The CTA will be operating trains during the construction of this project. The rail operations are 24 hours per day, seven days per week.
- C. Certain portions of the project may be performed on, above or adjacent to sections of track where rail service is suspended in order to facilitate the work. For any work occurring within, above or adjacent to a section of track to be taken out of service, the Contractor shall confirm with the CTA that track within the work limits has been taken out of service and the third rail de-energized, as required, prior to beginning the work.

- D. If the CTA deems any of the Contractor's work or operations hazardous to the CTA's operations or to the public, the CTA shall contact the Engineer. The Engineer may elect to order the Contractor to immediately suspend work until reasonable remedial measures are taken satisfactory to the CTA.
- E. The CTA may review any of the Contractor's procedures, methods, temporary structures, tools or equipment that will be utilized within the CTA Right-of-Way. These reviews do not relieve the Contractor of responsibility for the safety, maintenance, and repairs of any temporary structure or work, or for the safety, construction, and maintenance of the work, or from any liability whatsoever on account of any procedure or method employed, or due to any failure or movement of any temporary structure, tools or equipment furnished as necessary to execute work on CTA Right-of-Way.
- F. At least five (5) weeks prior to the start of any work on, above or adjacent to the CTA right-of-way, the Contractor will be required to attend weekly coordination meetings with CTA Operations and other CTA departments to review and coordinate proposed work activities of the Contractor(s). The Contractor will be required to provide a five week look-ahead schedule, in a format acceptable to CTA, reflecting proposed work activities within the CTA Right-of-Way.
- G. The Contractor, through the Engineer, shall submit a Rail Service Bulletin Request form to the CTA at least twenty-one (21) calendar days in advance of the Contractor's proposed scheduled time to enter upon the CTA Right-of-Way for the performance of any work under this Contract. Bulletin requests will be required when performing work which impacts rail operations such as prior to each phase of staged station construction, Track Access Occurrences, track survey, etc.
- H. CTA generally permits only one Track Access Occurrence at a time on any given route. Other work on CTA's system, including required operations and/or maintenance by CTA, or work by other contractors elsewhere on the route, may limit the available dates of track access occurrences for this project. The Contractor is strongly encouraged to submit Rail Service Bulletin requests with more than the twenty-one (21) day minimum required advance notice. The CTA has indicated that they typically will not grant Track Access Occurrences on consecutive weekend periods in order to provide scheduled service to customers.
- I. The Contractor shall at all times observe all rules, safety regulations and other requirements of the CTA, including, but not limited to, the following Standard Operating Procedures (SOP's).
 - No. 7037, "Flagging on the Right-of-Way".
 - No. 7038, "Train Operation Through Slow Zones".
 - No. 7041, "Slow Zones".
 - No. 8111, "Workers Ahead Warning System".
 - No. 8130, "Safety on Rapid Transit Tracks".
 - No. 8212, "Test Train Procedures"
 - Sketch 2000-SZ-1, Slow Zone Equipment

1.03 REIMBURSEMENT OF COSTS

- A. The cost of all flagmen, infrastructure crews, engineering inspection, switchmen, and other workmen furnished by the CTA and authorized by the Engineer shall be paid for directly to the CTA by the Contractor.
- B. The costs associated with Track Access Occurrences granted and established by the CTA shall be paid for directly to the CTA by the Contractor.
- C. The amount paid to the Contractor shall be the amount charged to the Contractor for all authorized CTA charges including CTA additive rates audited and accepted by the Department, according to Article 107.12 and Article 109.05 of the Standard Specifications.
- D. Following approval of the CTA invoices by the Department, the Contractor shall pay all monies to the CTA as invoiced and shall submit to the Department certified and notarized evidence of the amount of payments. No overhead or profit will be allowed on these payments.
- E. If there are maximum amounts of flagger shifts identified within this specification and if Contractor operations require flagger shifts that are granted by the CTA beyond these limits, the Contractor shall pay for the services, but will receive no reimbursement.
- F. The Department will not be liable for any delays by the CTA in providing flagmen, establishing track closures or other service provided by the CTA and identified within this special provision.

1.04 RAIL SAFETY TRAINING

- A. All Contractor and Subcontractor employees assigned to work on, over or near the CTA Right-of-Way shall be required to attend an all-day Rail Right-of-Way Safety Training Session in accordance with the CTA, *Safety Manual for Contract Construction On, Above, or Adjacent to the CTA Rail System*. The cost of this training is currently \$200.00 per employee, paid by the Contractor in advance. The certification is good for one calendar year from the date of issuance. The Contractor shall coordinate rail safety training with the Engineer. The cost of training shall be paid directly to the CTA by the Contractor.
- B. Rail Right-of-Way Safety Training for Contractor and subcontractor personnel will be scheduled by CTA as training slots become available. The Contractor is advised that the Contractor's failure to request training sufficiently in advance of when the employee is required on the work site shall not be cause for relaxing the requirement for Rail Right-of-Way Safety Training.

- C. The \$200.00 fee is non-refundable. If any individual fails to report for training or is rejected for training and must be rescheduled, an additional \$200.00 will be required. No additional compensation will be made for the rescheduling of any training.
- D. Upon successful completion of CTA Rail Safety Training, each trainee will be issued a non-transferable Rail Safety Tour Identification Card with the trainee's photo and a decal with pressure sensitive adhesive to be affixed on the hard hat. The Rail Safety Tour Identification Card and the decal are valid for one (1) year from the date of issue. The validity of the Card and the decal are in no way related to the length of this Contract.
- E. Contractor and Subcontractor personnel must renew their Rail Safety Tour Identification Cards annually by successfully completing Rail Safety Training again. Contractor or Subcontractor personnel who fail to maintain a valid Rail Safety Tour Identification Card are not permitted to work on, above or adjacent to the CTA Rail Right of Way and CTA reserves the right to remove such personnel from the work site.
- F. The costs incurred by the Contractor for CTA Rail Safety Training will not be reimbursed.

1.05 MANDATORY ITEMS FOR EMPLOYEES ON CTA RIGHT-OF-WAY

- A. Contractor's and Subcontractor's employees assigned to work on the CTA Right-of-Way:
 - 1. Contractor's and Subcontractor's employees will be given individual property permits. These permits shall be carried by each employee at all times while on CTA property. All permits issued shall be returned to CTA at the completion of the project, if the employee no longer works on this project, or on the date of expiration.
 - 2. Each employee shall carry a valid Rail Safety Tour Identification Card at all times while on CTA right-of-way in accordance with Article 2-2 of the CTA Safety Manual.
 - 3. All employees shall wear an undamaged hard hat with current rail safety sticker affixed, CTA standard safety vest and eye protection at all times while on CTA right-of-way. Noise protection shall be used when necessary. The Contractor must also comply with all OSHA requirements as required for the work. The CTA shall provide the rail safety sticker to each Contractor employee upon successful completion of the Rail Right-of-Way Safety Training.
 - 4. Contractor personnel shall wear suitable work shoes with defined heel and non-slip soles. Steel toes or metal cleats on the sole or heel of shoes are prohibited. Shoelaces are to be kept short so they do not pose a tripping hazard. Athletic shoes, sandals, open-toed shoes, moccasins and/or shoes with heels higher than 1" are not permitted.

5. Contractor personnel shall have a non-metallic, working flashlight after dark or when working in the subway.

6. All employees shall wear an undamaged hard hat with current rail safety sticker affixed, CTA standard safety vest, eye protection and face-mask / face-covering performing work all times while on CTA right-of-way. Noise protection shall be used when necessary. The Contractor must also comply with all OSHA requirements as required for the work. The CTA shall provide the rail safety sticker to each Contractor employee upon successful completion of the Rail Right-of-Way Safety Training.

7. Contractor and Subcontractor employees assigned to work adjacent to or above the CTA right-of-way shall wear a face-mask / face-covering while performing work on CTA property

B. Contractor and Subcontractor employees assigned to work adjacent to or above the CTA right-of-way shall wear a CTA standard safety vest at all times. Personnel without current Rail Safety Training and a valid property permit shall not enter onto any CTA Right-of-Way.

1.06 WORK AREA AVAILABILITY

A. DEFINITIONS

1. RIGHT-OF-WAY WORK: Any work performed at, above, or below track level within the CTA Right-of-Way.

2. IN-SERVICE TRACK: All CTA tracks are in service seven days a week, 24 hours a day, unless specifically removed from service for specific times by a Rail Service Bulletin issued by the Vice President, Rail Operations. Copies of the CTA's current train schedule for the lines affected by this project is available on the CTA's website and are subject to changes at any time, before or during, the Contract.

3. OUT-OF-SERVICE TRACK: The CTA tracks within limits defined by CTA that are temporarily removed from service for the purpose of completing specific work. Traction power will remain on at all times unless power removal is requested by the Contractor and approved by the CTA. In such cases, traction power must be removed and restored by CTA personnel. The Contractor may request the CTA to de-energize portions of the CTA right-of-way to perform work on, or near an Out-of-Service Track when no revenue service is scheduled, or as specified under a Rail Service Bulletin. Upon completion of the Out-of-Service Work, the Contractor shall maintain sufficient personnel on-site to correct any deficiencies in the Contractor's Work discovered by the CTA during power and service restoration and testing.

4. TRACK ACCESS OCCURRENCE: A condition(s) which provides a modification to the normal operation of CTA service to facilitate access for a Contractor(s) to perform work on or near the CTA Right-of-Way as defined and limited herein.

5. RE-ROUTE: Modification to the normal routing of trains in order to remove rail traffic from a section of track to facilitate access for a Contractor(s) to perform work on or near the CTA Right-of-Way as defined and limited herein.
6. LINE CUT: A temporary cessation of all service on a transit line; meaning total stoppage of transit service on all tracks and at all stations within the closure zone to facilitate access for a contractor(s) to perform work on or near the CTA Right-of-Way as defined and limited herein.
7. SINGLE-TRACK: A temporary operation established by operating trains bi-directionally on one track while the adjacent track is taken out-of-service as defined in paragraph 1.05.a.4, above. Only one single-track at a time can be set up on a line and only for very limited time periods. If CTA or a separate contractor(s) request single track operations along the same line concurrently with the Contractor for this contract, CTA shall have the exclusive authority to determine which request shall be granted.
8. RUSH HOURS: Monday through Friday, from 0500 to 0900 hours and from 1500 to 1900 hours.
9. FLAGGER SHIFT: A flagger shift is defined as the services of a CTA Flagman up to, but no more than eight (8) hours including travel and required breaks. For example:
 - a. A Contractor five hour work shift which requires 3 flaggers will use 3 flagger shifts.
 - b. A Contractor eight hour work shift requiring 3 flaggers shall use 6 flagger shifts (because travel & break time will increase the flaggers work hours beyond eight).
 - c. A Contractor ten hour work shift requiring 3 flaggers will use 6 flagger shifts.
10. INFRASTRUCTURE SHIFT: An infrastructure shift is defined as up to, but no more than eight (8) hours worked per CTA Infrastructure employee. For example:
 - a. A Contractor five hour work shift requiring 2 signal maintainers will use 2 infrastructure shifts.
 - b. A Contractor eight hour work shift requiring 2 towermen shall use 2 infrastructure shifts.
 - c. A ten hour work shift requiring 2 lineman will use 4 infrastructure shifts.
11. PERSON-IN-CHARGE (PIC): A person or persons, specified in a CTA Rail Service Bulletin, who is solely in charge of a work zone and is the single point contact between CTA and all persons (Contractor's, CTA and others) working in a work zone. The Rail Service Bulletin may identify the PIC by name or by radio call number. The Engineer or the Engineer's designee shall serve as PIC.

12. POWER & WAY SERVICE BULLETIN (PWS Bulletin): A document authorized by the CTA Infrastructure Division intended to supplement a CTA Rail Service Bulletin by defining power/signal removal and restoration procedures and other work zone protection measures required to safely perform construction and/or maintenance work on or adjacent to the CTA Right-of-Way (ROW).

- B. No service disruptions will be allowed for the completion of this work, except as noted herein. If the CTA deems it necessary, the CTA will impact operations to avoid a hazardous condition to either the passengers or employees and charge the Contractor for all associated costs and damages incurred. No compensation will be made for CTA charges to the Contractor due to unauthorized Contractor access or other unapproved impacts to CTA operations.

1.07 CTA OPERATING REQUIREMENTS

- A. Strictly comply with operating requirements of the Chicago Transit Authority while construction work is in progress, specifically as follows:
 - 1. All work performed on the CTA Right-of-Way will be allowed during the Construction Period only in accordance with the Article 1.08 "ALLOWABLE HOURS OF CONSTRUCTION". During most periods of construction, a "slow zone" shall be established at the work site and flagging personnel shall be deployed to facilitate safe and continuous train operations and to protect Contractor, CTA employees, passengers, the general public and property in the vicinity.
 - 2. No one is permitted to enter the CTA Right-of-Way during Rush Hours. Access to the underside of the existing or proposed bridge structure within the limits of the CTA Right-of-Way will not be permitted.
- B. As much work as possible is to be done under normal CTA operating conditions (under traffic) without disruption of train movements. A maximum interruption of service to the CTA traffic of 15 minutes or as agreed upon with the CTA will be allowed. No interruption to CTA service will be allowed unless approved in writing by the CTA. The CTA has indicated during overnight periods, train headways are between fifteen (15) and thirty (30) minutes.
- C. Pedestrian traffic access to CTA station facilities shall be maintained at all times. Barricades and signage for sidewalk closures as well as all details for pedestrian crossings of street intersections at the entrance of the station must be coordinated with the CTA at least twenty-eight (28) days prior to modifications to staging.
- D. Bus traffic access to CTA station facilities must be maintained. Any proposed changes to bus routes or normal access by pedestrians will need to be coordinated and approved by CTA (and Pace where applicable).

- E. Access control of the CTA Right-of-Way must be maintained at all times. This includes eliminating openings directly to the Right-of-Way where existing median barriers are to be removed. All planned removals of existing access control must be coordinated with the CTA, with plans for counter measures provided to the CTA at least three (3) weeks prior to removals. If the CTA grants the removal of a portion of the existing access control, the Contractor shall provide a fence system to enclose the Contractor's work area and provide a visual separation between the Contractor's work area and the CTA operating track(s). The fence shall be designed and installed to meet all CTA requirements, including, but not limited to, horizontal clearance requirements, minimum wind and vertical loading, foundation embedment, screening, fencing connections, installation requirements, maintenance of the fence throughout the installed period, removal of the fence at the completion of the period for the fence need and restoration of the CTA Right-of-Way. The Engineer and CTA shall approve all fence designs, components and installation procedures prior to the start of fence installation. The cost to design, install, maintain and remove the fence shall be considered included in the work required to be performed within the CTA Right-of-Way and will not be paid for separately.

1.08 ALLOWABLE HOURS OF CONSTRUCTION

- A. Construction activities within CTA Right-of-Way are not permitted during Rush Hours. Access to the underside of the existing or proposed bridge structure within the limits of the CTA Right-of-Way will not be permitted during Rush Hours.
- B. Construction activities within CTA Right-of-Way may be permitted during non-Rush Hour periods under flagging protection with the advance concurrence of the CTA as follows:
 - 1. Monday thru Friday: From 0900 to 1500 and from 1900 hours to 0500 hours the next day (the power shall remain on for these hours unless allowed via specific Track Access Occurrence).
- 2. Weekends: 1900 hours Friday to 0500 hours Monday
- C. Track Access Occurrences:
 - 1. The total number of Track Access Occurrences shall be as specified below:
 - a. Overnight Single Tracks: A maximum of twenty-four (24) Overnight Single-Track Track Access Occurrences will be permitted. Construction activities within the CTA Right-of-Way may be permitted between the hours of 22:00 and 04:00 the following morning, including any time required for test trains stipulated in the Rail Service Bulletin.

- b. Weekend Single Tracks: A maximum of TBD (TBD) Weekend Single-Track Track Access Occurrences will be permitted. Construction activities within the CTA Right-of-Way may be permitted between the hours of 22:00 Friday night and 04:00 the following Monday morning, including any time required for test trains stipulated in the Rail Service Bulletin.
- c. If proposed work requires that CTA operations be suspended due to any circumstance, the Engineer must be informed immediately to coordinate the service suspension with the CTA. Any reimbursement to the CTA for the granting of a Track Access Occurrence must be approved by the Engineer.

2. The exact dates and hours for all Track Access Occurrences are subject to change by the CTA depending on the nature of the work, access requirements of CTA personnel, work performed under separate contract or operational requirements of the CTA. The approval of specific dates and times for Track Access Occurrences on this Contract may be affected by major events or by a Track Access Occurrence scheduled elsewhere on that route or the CTA System. The CTA has indicated that they typically will not grant Track Access Occurrences on consecutive weekend periods in order to provide scheduled service to customers.

3. Contractors completing other Department projects may also request Track Access Occurrences along the same section of track as described herein. These projects are identified in CONTRACTOR COOPERATION. Provided these Track Access Occurrences are approved, scheduled and initiated by the CTA, the Contractor shall be able to access CTA Right-of-Way with no impact to the total count of Track Access Occurrences attributed to this Contract.

- D. The CTA reserves the right to modify the allowable dates or hours of track access occurrences based on service requirements for the subject route and manpower availability for the date and location requested.
- E. The CTA reserves the right to deny or to cancel a previously approved request for a Track Access Occurrence based on service requirements for the time period requested. The CTA may notify the Contractor of such denial or cancellation no later than 1 day prior to a Track Access Occurrence. Service requirements may be affected by major events (e.g., festivals, White Sox and Cubs games, concerts), or by a Track Access Occurrence scheduled elsewhere on that route or the CTA System.

F. The Contractor will not be permitted to perform work requiring a Track Access Occurrence or Flagging during the following special events:

1. St. Patrick's Day Parade
2. Easter Sunday
3. Chicago Cubs Home Games
4. Memorial Day Weekend
5. Chicago Blues Festival
6. Pride Parade
7. Independence Day
8. Taste of Chicago
9. Pitchfork Music Festival
10. Lollapalooza
11. Chicago Air and Water Show
12. Labor Day Weekend
13. Chicago Marathon
14. Mag Mile Lights Parade
15. The Saturday before Thanksgiving Day through the Monday following Thanksgiving
16. Christmas Eve and Christmas Day
17. New Year's Eve and New Year's Day

In addition, CTA reserves the right to limit or deny access to the system during other major special events that may develop and that may impact service needs, during emergencies, and during severe weather conditions.

The CTA, at their discretion, may provide a Track Access Occurrence or Flagging during a time period identified above provided the request is made in conformance with this specification and is properly scheduled with the CTA as required.

1.09 CONSTRUCTION PROCESS PLAN

A. CTA will require the Contractor to submit a Construction Process Plan whenever any work, in the opinion of the CTA, affects the safety or causes disruption of service or inconvenience to transit users, CTA Operations or impacts CTA Right-of-Way including, but not limited to: protection of CTA tracks/ CTA Right-of-Way, demolition, temporary shoring installation, drilled shaft installation, pier construction, structural steel erection over CTA tracks/ CTA Right-of-Way, temporary pedestrian bridge to CTA's station entrance, and any other necessary temporary construction related to the above listed items. At a minimum, an individual Construction Process Plan shall be required for each instance the Contractor requests a Track Access Occurrence from CTA and for any work that requires flagging protection from CTA.

- B. A draft Construction Process Plan must be submitted to CTA by such method as the CTA may direct, at least twenty-one (21) calendar days in advance of work and at least fourteen (14) calendar days prior to a pre-activity meeting. The plan shall include/address the following:
1. Applicable Contract Documents
 2. Options
 3. Possible conflicts
 4. Compatibility problems
 5. Time schedules
 6. Weather limitations
 7. Temporary facilities & signage
 8. Space and access limitations
 9. Governing regulations
 10. Safe Work Plans (including Hazard Analysis)
 11. CTA Operations Impact
 12. Proposed Traffic Control & Staging Areas
 13. Lift Plan
 14. For construction processes where failure of temporary structures will result in service interruptions and/or damage to CTA infrastructure CTA will require calculations and drawings signed and sealed by an Illinois SE. These processes include but are not limited to temporary Earth Retention Structures, formwork (SEE CTA STANDARD SPECIFICATIONS, SECTION 03 30 00, CAST-IN-PLACE CONCRETE, PARAGRAPH 1.05 SUBMITALS, SUBPARAGRAPH C FOR FORMWORK SHOP DRAWING REQUIREMENTS- INCLUDED AS EXHIBIT "A"), lift plans and demolition. CTA also reserves the right to require a 3rd party SE review of the calculations, drawings and installation.
- C. The draft plan must also include reference to all Contractor Requests for Information (RFI's) and submittals that pertain to work identified in the plan.
- D. In addition, for any work to be performed during a Track Access Occurrence, the Contractor shall provide the following to the CTA:
1. A track access plan submitted to and approved by the CTA specifically identifying the area(s) of power removal and work zone protection methods being requested by the Contractor.
 2. Work zone protection methods to be performed by the Contractor
 3. Name, title, contact information, and work hours for Contractor's on-site supervision
 4. Work zone protection requested by the Contractor for implementation by the CTA (subject to CTA approval).

5. Pre-approved Safety and Quality Control Checklists, applicable to the work elements being performed during the specific track(s) outage request for completion by the Contractor and submission to the Person-In-Charge during Track Access Occurrence.
 6. A general schedule reflecting proposed work to be performed within the requested Track Access Occurrence.
- E. After pre-activity meeting minutes have been agreed to, all comments from the meeting must be incorporated into a final Construction Process Plan. This plan must be submitted and approved by the Engineer and CTA prior to the start of related work.
- F. Prior to the CTA implementing an authorized Track Access Occurrence, the Contractor must provide, at least 48 hours in advance, an hourly schedule broken into tasks with a defined critical path that clearly establishes milestones that may be monitored. The hourly schedule shall also include, but not be limited to:
1. Name, title, contact information, and work hours for Contractor's on-site supervision.
 2. Power removal (min 1 hour)
 3. Proposed work activities.
 4. Activities for inspection and completion of safety & quality checklists by Contractor.
 5. Submission of safety & quality checklists to the CTA's Person-In-Charge (PIC) during Track Access Occurrence. The checklists shall be submitted to the PIC prior to commencing power restoration activities.
 6. Power, Signal Restoration (min 1 hour).
 7. Test train (min ½ hour).
- G. The CTA intends to issue Power & Way Service Bulletins to supplement CTA Rail Service Bulletins. The Power & Way Service Bulletins are intended to provide procedural guidelines for safely removing and restoring the CTA's power & way systems (primarily traction power & signal) within the limits defined by the contract and Contractors specific track outage plan(s).
- H. CTA labor shall be required to de-energize and re-energize traction power and perform such other work as may be deemed by the CTA to be required pursuant to the Contractor's work activities and authorized Track Access Occurrences, etc. CTA Signal Maintainer shall also be required to observe and witness the Contractor disconnection and reconnection of temporary signal work at each location where modifications are performed to support construction activities. One Signal Maintainer will be required to witness testing at each location or housing where it is taking place. CTA Signal Maintainer shall also be required to witness the Contractor restoration safety testing, prior to the line being returned to the CTA.

- I. Two Linemen will be required at each location where traction power is energized or de-energized. The Contractor's schedule must include travel time for the CTA Electrician's (min ½ hour) if they are to energize or de-energize traction power at more than one location.
- J. Failure of the Contractor to provide the CTA the minimum specified time required for the removal and restoration of all Power & Way systems within an authorized Track Access Occurrence will result in specified liquidated damages for failure to return track(s) to service in accordance with the contract requirements. There will be no reimbursement for liquidated damages charged to the Contractor by CTA. The following schedule for liquidated damages has been established by the CTA:

From 1 minute through 29 minutes delay - \$5,000.00

From 30 minutes through 59 minutes delay – an additional \$5,000.00

For each additional hour or fraction thereof - \$30,000.00 per hour

- K. When scope of work under this Contract includes construction activities adjacent to the existing CTA tunnels, the construction process plan shall identify the following items to be approved by the CTA prior to all construction near the CTA tunnels:
 - 1. The scope and sequence of work near the CTA tunnel
 - 2. The type of equipment to be used adjacent to the tunnel
 - 3. Equipment to be operated, stored or serviced within the limits of the projected edges of the CTA tunnels up to ground
 - 4. Specialized pads, racks, mats or other supports for any equipment to be operated or stored or materials to be stored over CTA tunnels
 - 5. Excavation limits in the area of the CTA tunnels, braced excavation or temporary earth retention system designs to be used (if applicable), excavation procedures (including hand, vacuum, hydro and other non-mechanical techniques), and other elements related to the excavations near the CTA tunnels
 - 6. Materials and activities to protect the CTA tunnels during excavations and proposed construction near the CTA tunnels
 - 7. Emergency plan and communication protocol in the event there is confirmed damage to the CTA tunnels due to Contractor activities
 - 8. Restoration plan and construction techniques to restore the soil fill around and over the CTA tunnels

- L. Placing equipment and materials in the area above the CTA tunnels is at the discretion of the CTA, and must be authorized prior to the start of any activities above and around the tunnel. In order for the CTA to evaluate the impact due to Contractor activities, a Structural Assessment Report shall be prepared concerning the CTA tunnel structures.
1. The Contractor shall retain the services of an engineering firm, prequalified in the IDOT consultant selection category of Highway Bridge (Advance Typical / Complex), for preparation of the Structural Assessment Report(s). Contractor's pre-approval shall not be applicable for this project. Preparation of the Structural Assessment Report(s) shall be at the Contractor's expense.
 2. The Contractor is advised that the existing structures most likely contain elements that are in deteriorated conditions with reduced load carrying capacities. It is the Contractor's responsibility to account for the condition of existing structures when developing construction procedures for using them to support construction loads.
 3. The Contractor shall verify that the structural demands of the applied loads due to the Contractor's means and methods will not exceed the available capacity of the structure at the time loads are applied nor will any overstress to the tunnel structure occur. The Contractor may need to provide modifications to the existing tunnels (or other methods of retrofitting) to support construction loads. Locations and design of such modifications system will be the responsibility of the Contractor, will not be paid for separately, and will be subject to the review and approval of the CTA.
 4. The modifications may include constructing elements adjacent to the CTA tunnels to reduce the load transfer to the tunnel structures. Any proposed improvements within the area of the tunnel to support Contractor operations will not be paid for separately, but will be included in the cost of other items.

1.10 HAZARDOUS WORKING CONDITIONS

- A. The Contractor shall caution all employees of the presence of electric third rail (600 volts DC), live cables and moving trains on CTA tracks. The Contractor shall take all necessary precautions to prevent damage to life or property through contact with the electrical or operations systems. The Contractor shall caution all employees that any contact with live electric third rail or "live" portions of train undercarriage may result in a severe burn or death.

- B. The Contractor shall establish third-rail safety precautions in accordance with CTA regulations, such as using insulating hoods or covers for live third rail or cables adjacent to the work. On every day and at every work site where a live third rail hazard exists, the Contractor shall instruct all employees of the emergency procedures. Knowledge of the disconnect switch locations or manner of disconnection shall be available at all times to the personnel on the job. Unless otherwise noted, only CTA Electricians are allowed to disconnect power.
- C. The third rail may be de-energized during authorized Track Access Occurrences. The planning and implementation of the de-energizing shall be listed in the Contractor's process plan and include documenting checklist requirements.

1.11 TRACK SAFETY

- A. The Contractor shall, at all times, take special care to conduct operations over, on, under, adjacent to, or adjoining, the CTA Right-of-Way in such a manner as not to cause damage, settlement or displacement of any structures, tracks or any portion thereof. Contractor will monitor CTA tracks for vertical and horizontal movements, if required by the CTA. Contractor to refer to the requirements as identified under the CTA *Adjacent Construction Manual (see 1.01.A)*.
- B. Any damages to the CTA tracks, supporting structures or other existing facilities and properties caused by the Contractor's operations shall be replaced or repaired by the Contractor to the satisfaction of the CTA without reimbursement. Contractor shall obtain photo documentation of damaged property to the CTA prior to performing any repair or replacement work.
- C. The CTA shall have the right to perform any work it deems to be of an emergency nature and/or necessary to permit normal train operations during construction operations by the Contractor. The work to be completed by the CTA may impact the ongoing Contractor operations. If the emergency work is required due to Contractor actions, the cost of such service or emergency work provided by the CTA shall be borne by the Contractor with no reimbursement by the Department.
- D. All work shall comply with the CTA, *Safety Manual for Contract Construction On, Above, or Adjacent to the CTA Rail System* and CTA Standard Operating Procedures.

E. Train Clearances

1. Minimum 7'-2" Horizontal Clearance:

The Contractor shall take such precautions as are necessary to ensure the safety and continuity of the CTA operations and passengers. The Contractor shall provide a minimum horizontal clearance of 7'-2" from the centerline of the nearest tangent track to any falsework, bracing and forms or other temporary obstruction during the work under this Contract. The clearance requirements for curved track sections must be calculated by the Contractor to ensure encroachment into the clearance envelope will not occur. Prepare, submit and obtain approval of detailed drawings prepared and sealed by a licensed structural engineer in the state of Illinois for all falsework, sheeting and construction procedures adjacent to and under the tracks before doing any work on same. After obtaining approval of such plans, said falsework, sheeting and construction procedures shall be constructed strictly in accordance with the approved drawings and specifications. All submittals must be submitted to the Engineer to be provided to the CTA. In case of any settlement or displacement of structures or tracks, the Contractor shall immediately proceed with all shoring or other work necessary to maintain the CTA property in a safe condition for the operation of train service. If the Contractor fails to undertake this work within 24 hours after notice by the Engineer in writing, the CTA may proceed to repair or shore any such structure or tracks; and the cost thereof shall be billed to the Contractor with no compensation. If the settlement or displacement is severe enough to limit train service, the repairs shall be made immediately. All costs of any disruption to the CTA service due to the Contractor's operations or negligence shall be at the Contractor's expense with no compensation.

2. Limited minimum 5' 11 1/2" Horizontal Clearance:

In limited cases and with advance authorization by the CTA, a minimum horizontal clearance of 5'-11 1/2" between the centerline of the nearest tangent track and an obstruction may be allowed. This clearance does not allow CTA or Contractor personnel to safely stand between the obstruction and an operating train. In addition, an obstruction at this clearance is a hazard to motormen with a cab window open. Contractor shall furnish and install "No Clearance" signage. The CTA will provide requirements for the signs. Any required flagging by the CTA will need to be requested as described herein.

3. 14'-6" Vertical Clearance:

Vertical clearance A minimum vertical clearance of 14'-6" (4.42 m) above the high running rail the CTA tracks must be provided at all times.

F. Protective Shield

1. The Contractor shall furnish, install, and later remove protective shields to protect the CTA traffic from damage due to (a) falling material and (b) work on bridge piers.

2. Protective shields will be necessary for any demolition/repair/new construction activities.

3. The protective shield may be a platform, a net, or any other Department approved structure that can support the construction debris and satisfy train clearance requirements.

4. Required protective shield for falling material, as indicated on the plans and the supporting members shall be designed to sustain a load of 200 pounds per square foot in addition to its own weight.

5. Required protective shield for work on bridge piers shall be designed for a 30 psf minimum wind load pressure or greater as determined by Contractor's engineer for site specific conditions. Any other loads that can be imposed by Contractor's construction activities shall also be included. Preferred material for shield is wood.

6. Drawings and design calculations for the protective shields shall be stamped by an Illinois Licensed Structural Engineer and shall be submitted to the Department for approval. The protective shield shall be constructed only after the Department has approved the drawings and the design.

G. Work adjacent and above the CTA tunnels must consider the protection of the tunnel structures in addition to items described above related to open track conditions. The protection of the tunnel structure is critical to maintain continuous transit operations. Section 1.09K describes the required items as part of the Construction Process near the tunnel structures. The CTA, at their discretion, may place inspectors, or other personnel, within adjacent tunnel sections during Contractor operations. The CTA personnel will alert the Engineer if the Contractor actions appear to be damaging the CTA tunnel structure(s).

1.12 TRACK FLAGGING OPERATIONS

A. Temporary Track Flagging slow zones per CTA SOP 7041 and CTA, *Safety Manual for Contract Construction On, Above or Adjacent to the CTA Rail System* are restricted in the following manner:

1. Temporary track flagging slow zones can only be mobilized, utilized and demobilized in non-rush hour time periods and no more than one (1) Track Flagging Operation zone will be permitted at any given time. The Contractor will be the responsible party responsible to furnish (Contractor may purchase signage from CTA if Contractor does not have) and install the required slow zone signage and equipment. A Track Flagging Operation zone is defined as a contiguous work zone, of no more than 600 feet in length, regardless of the number of tracks fouled. The costs for all manpower, signage and equipment for flagging operations will be billed by the CTA to the Contractor with reimbursement as defined herein.
2. Current Standard Operating Procedures require Slow Zone with flagging protection whenever any workers are scheduled to work on, across or near a section of track. Flagging protection shall be ordered and assigned according to the CTA Flagmen Requirements Manual. These standards must be adhered to and the number of flagmen assigned to a work location shall be as required by the CTA Flagmen Requirements Manual that is available for public viewing at CTA Headquarters upon request. If the work will take place in an area of restricted visibility then flagmen must be assigned (for any number of workers/duration of work) and a slow zone must be established.
3. Temporary Track Flagging slow zone signs will be placed, removed or turned by the Contractor so the sign cannot be read from the motor cab or hooded to cover the sign so it may not be read from the motor cab when the work crew clears the Right-of-Way.
4. The Contractor shall provide the Engineer with a written request for flagmen and other personnel at least seventy two (72) hours (two normal working days and before noon) prior to the date, and time the work will be performed and the CTA personnel are requested. The Engineer or the Engineer's designee will coordinate all flagmen requests with the CTA.
5. A maximum of (N/A) flagger shifts will be reimbursed as part of the Contract (N/A- All Flagger shifts will be reimbursed by IDOT, unless noted otherwise). The costs for additional flagger shifts required for the Contractor's operations that are requested and granted by the CTA will be reviewed after the flagger shift request has been made to the Engineer.

6.

- B. The providing of such personnel and any other safety precautions taken by the CTA shall not relieve the Contractor of any liability for death, injury or damage arising in connection with the construction operations. See CTA SOP No. 7037, "Flagging on the right-of-way", for a description of flagging personnel duties.
- C. To minimize flagmen usage, the Contractor shall use approved barricades, barricaded scaffolds and/or safety railings. Barricades and safety railing arrangements shall be in accordance with Section 4-5.3 of the CTA, *Safety Manual for Contract Construction On, Above, or Adjacent to the CTA Rail System*.
- D. The CTA does not guarantee that flagging or other personnel will always be available when requested. The Contractor shall be advised that requests for flagging manpower must conform to the CTA Flagman Requirements Manual, and certain work locations require multiple flagging personnel when only one track is fouled by the work.
- E. The Contractor shall pay for all flagging and other personnel costs incurred and charged by the CTA. The cost for the each flagger shift shall be approximately \$900.00 per flagger shift (exact cost will be based on actual wage rates, fringes and overhead). The Contractor shall also be responsible to reimburse the CTA for all costs associated with the use of other personnel for infrastructure shifts throughout the duration of the contract. The cost for any other CTA personnel (signalmen, linemen, towermen, inspectors, etc.) shall be approximately \$1,100.00 per infrastructure shift (exact cost will be based on actual wage rates, fringes and overhead). CTA personnel assigned to monitor CTA tunnels during Contractor operations identified within Section 1.111 are considered as infrastructure shifts.
- F. By labor contract, CTA flagging personnel are entitled to a 30-minute break after a continuous 5-1/2 hour work period, including report and travel time. The 5-1/2 hour period begins when the person reports to work at his or her home terminal. Additionally, flagging personnel are entitled to occasional personal breaks (to use the washroom facilities) during the normal course of work. When flagging personnel leave the work site, work must cease unless provision is made for a relief flagger. The Contractor shall coordinate the Project work schedule with the flagging personnel break periods.
- G. All employees of the Contractor and subcontractors shall report any actions of perceived CTA employee misconduct, or if any CTA employee does not provide a full level of cooperation in support of the contract; immediately and directly to the Engineer. The Engineer will provide written correspondence to the CTA Project Manager, as well as CTA Operations. Only with timely, written documentation will CTA be enabled to resolve work site personnel issues and take appropriate disciplinary action, when necessary.

- H. If the Contractor, Engineer, CTA Construction or Safety Inspector believes that the Flagman is unable to perform his/her duties responsibly, work shall be stopped immediately, ensure that the Right-of-Way is safe for train operations, and the Work Crew shall exit, without delay, the Rail System Right-of-Way. The Contractor must contribute incident information to the Engineer to that a written report can be submitted to the CTA prior to the end of the workday.
 - 1. In addition, all employees of the Contractor and subcontractors must report any actions of perceived CTA employee misconduct, or if any CTA employee does not provide a full level of cooperation in support of the contract immediately to the Engineer. The Engineer will then contact the CTA's Control Center and/or CTA Rail Operations Route Manager. Within 24 hours of alleged incident, the Engineer must provide a written report to the CTA including detailed explanation of incident, employee badge numbers, location of incident, etc. The Contractor must contribute incident information to the Engineer.
 - 2. Failure to make the proper notification in writing may adversely affect any claim that the Department may file with respect to CTA employee performance or lack thereof.
- I. CTA Flaggers only provide flagging protection for the CTA Right-of-Way, and only CTA Flaggers are permitted to provide flagging protection for the CTA Right-of-Way. Flaggers for streets, highways or other railroads are solely the responsibility of the Contractor, and will not be permitted to provide flagging protection for the CTA Right-of-Way. Any additional flagging required by other agencies or railroads is the responsibility of the Contractor.

1.13 TRACK ACCESS OCCURRENCES

- A. The entire system must be fully operational when the tracks are put back into service after a Track Access Occurrence. The track where work was conducted must be returned to the CTA in revenue condition; all stations must be open, fully functional and properly cleaned. The Contractor shall be immediately available with sufficient staff for up to one hour after revenue operation begins to ensure that all systems are functioning properly.
- B. The Contractor shall allow enough time prior to putting the tracks back into service to make sure the line can be fully operational. A test train shall be required after any construction activity, determined by the Engineer or CTA, to require a test train. The scheduling of test trains must include travel time to and from the location being tested. Additional time should also be allowed for any possible remedial work required before the system can be made fully operational.

- C. All components of the system, including, but not limited to, tracks, signals, stations, entrances, etc. must be fully and properly operational prior to putting the tracks and facilities back into service. Any facilities under demolition or construction and any temporary facilities must be safe and secure so they do not impact revenue service operations.
- D. The Contractor shall be subject to fines if any station, facility, yard, structure, track, or component is not fully operational and useable at the prescribed predetermined time; including all planned staging of construction sites. The CTA will identify appropriate fines at the time of the incident. No compensation will be made for fines levied by the CTA due to Contractor actions or delays in providing CTA facilities at prescribed times.
- E. The Contractor shall clean all debris and equipment from the work or staging areas after work has been completed after each work day. In the event the Contractor fails to so clean to the CTA's satisfaction, the CTA may perform any necessary cleaning and fine the Contractor the cost of such cleaning. No compensation will be made for fines levied by the CTA due to delays and cleaning costs.

EXHIBIT "A"

CTA STANDARD SPECIFICATIONS, SECTION 03 30 00, CAST-IN-PLACE CONCRETE,
PARAGRAPH 1.05 SUBMITALS, SUBPARAGRAPH C (FORMWORK SHOP DRAWING
REQUIREMENTS):

The Contractor shall submit formwork shop drawings and calculations for all structural concrete to the Authority for review with the exception of footings, piers, pier caps, walls, etc. that are less than six (6) feet tall and not directly adjacent to the tracks. The shop drawings shall indicate the fabrication, erection and support procedures for the formwork. The formwork shop drawings and structural calculations for the design of the formwork and formwork support shall be signed and sealed by an Illinois licensed structural engineer. Show form construction including jointing, special form joints, location and pattern of form tie placement and other items that affect exposed concrete visually. The Contractor shall make modifications to the procedure if required, to obtain results that are satisfactory to the Authority, only after receiving approval in writing from the Authority. .

1. Formwork design calculations are to have the following minimum requirements.
 - a. All loads applied on the formwork must be identified and must have a load path thru the structure to a suitable foundation. All elements in the load path must be designed and detailed.
 - b. Formwork to be designed per ACI 347-Guide to Formwork for Concrete.
 - c. Tie splices are to have equal or greater capacity than the tie rods, i.e. coil ties splices are not to be used.
 - d. Actual mix design needs to be used to calculate pressure on formwork.
 - e. Actual concrete temperature (or colder temperature to be conservative) needs to be used to calculate pressure on formwork.
 - f. Actual pour rate (or faster pour rate to be conservative) needs to be used to calculate pressure on formwork.
 - g. In such case that the formwork is a prefabricated unit that has limits to the pressures it can support, the SE should provide the contractor with a maximum pour rate (or lower pour rate if dictated by the contractor) based on conservatively assumed temperature and mix design. Formwork system then to be designed based on a pour rate agreed to between the IL SE and the contractor.
 - h. In such cases where formwork or accessories are proprietary, the design SE (or the independent SE as part of the independent review in part 4), as part of the calculation package shall provide documentation explaining that they have reviewed the analysis and/or testing verification done by the manufacturer and understand that they, by signing and sealing the calculation package with the proprietary products, are liable for any failures.

2. Formwork shop drawings are to have the following minimum requirements.
 - a. They are to match the formwork calculations.
 - b. Accessories not supplied by the formwork supplier and expected to be supplied by the Contractor need to be identified as such and called out with a product manufacturer, name and part number, or other such material specifications, to ensure the contractor purchases the same product that was designed by the formwork design Structural Engineer.
 - c. Overlay rebar shop drawing information and other adjacent construction information at locations of potential conflict and coordinate a solution.
 - d. If directly adjacent to tracks or road, show section to verify clearance with trains and/or vehicle traffic.
3. The Contractor shall submit product data sheets, material certifications, etc. for accessories noted on the formwork shop drawings as not being supplied by the formwork supplier.
4. Formwork design calculations, shop drawings and product data submittals to be reviewed by an Independent Structural Engineer, hired by the Contractor, and the review process is to have the following minimum requirements.
 - a. The Independent Structural Engineer reviewer, as a minimum, is to review the formwork calculations and shop drawings to ensure the formwork design Structural Engineer has addressed the minimum requirements for shop drawings and calculations as noted herein.
 - b. Formwork design Structural Engineer and Independent Structural Engineer to coordinate and come to a resolution on disagreements.
 - c. Once formwork design Structural Engineer and Independent Structural Engineer come to resolution on all disagreements, a final set of formwork shop drawings and calculations signed and sealed by the formwork design Structural Engineer are to be issued for construction to the Authority along with a signed and sealed letter from the Independent Structural Engineer noting that all of their concerns have been addressed with an attachment of itemized comments and resolution actions.

TRACK MONITORING

Description: This work shall consist of providing pre-construction and post-construction track surveys and daily monitoring of the CTA tracks for vertical and horizontal movements during operations associated with the construction of the proposed bridge. These operations include but are not limited to:

1. Installation of proposed pier drilled shafts and permanent casing during the entire duration that holes are open, up to and including placing and curing of concrete to required compressive strength
2. Installation of temporary soil retention system
3. Excavation of soils behind the soil retention system during the entire duration that the excavation is open, up to and including backfilling
4. Placing new pier
5. Placing new transition barriers
6. Backfilling
7. Cut-off of temporary soil retention system

A pre-construction track survey and inspection shall be performed prior to any construction operations taking place which shall consist of the Contractor establishing a horizontal baseline and track elevations with shots taken on top of the railroad tie at the edge closest to the operation and at the centerline of the tracks closest to the operation with measurements at approximately 10' centers within the construction zone and 50' beyond the identified construction limits for a period of fourteen (14) consecutive calendar days prior to the start of the operation. The survey shall be coordinated with CTA (Abdin Carrillo, Project Manager, Construction Oversight (312) 681-3913) at least twenty-one (21) calendar days prior to any activity that precedes construction. If multiple operations are on-going concurrently, the baseline elevations shall be based off the operation that was initially started and with the furthest construction limit.

Daily monitoring shall consist of the Contractor surveying the same points taken during the pre- construction track survey, taking horizontal and vertical measurements. Daily monitoring shall only occur when the Contractor is working.

Track conditions shall be documented and tabulated for weekly submittal to Abdin Carrillo, Project Manager, Construction Oversight (312) 681-3913 for review. Any measurements exceeding $\frac{1}{4}$ " of the pre-construction track survey require that the Contractor must discontinue construction operations immediately and notify IDOT and CTA to evaluate the track condition. Contractor shall perform any restorative work at his/her expense prior to resuming construction operations. If track repairs are required, the Contractor shall use a qualified contractor experienced in CTA track work, and approved by CTA, to perform corrective track repair to the satisfaction of CTA.

The Contractor shall complete a post-construction track survey and inspection after completion of the operation. The post-construction track survey shall consist of the Contractor surveying the same points taken during the pre-construction track survey, taking horizontal and vertical measurements, for a period of fourteen (14) consecutive calendar days and as accepted by the Resident Engineer. If multiple operations are on-going concurrently, the post-construction track survey shall be performed based off the operation that is completed last and with the furthest construction limit.

All pre-construction and post-construction track survey work shall be incidental and included in the cost of the daily track monitoring.

Basis of Payment: This work will be paid for at the contract unit price per CALENDAR DAY for TRACK MONITORING.

UNION PACIFIC REQUIREMENTS

Description. This work shall consist of coordinating with the Union Pacific and complying with the Union Pacific requirements indicated in the plans, special provisions, and stated in the Consent Letter and Contractor Endorsement included in this special provision. UP's Right of Entry Instructions to Contractor and Contractor's Right of Entry Agreement, and ROE Application can be found in Appendix A of these Special Provisions.

General.

The Contractor shall execute the Contractor Endorsement and submit the administrative fee payment. The Contractor shall reference the Consent Letter (0780123) in communication with Union Pacific Railroad. The Contractor shall execute the ROE Application, Contractor's Right of Entry Agreement and submit the fee as described in Appendix A.

Send ACH payments to:

- Name: Bank of America, Dallas, TX
- Account = 3752021457
- Routing = 1110-0001-2
- Reference = Invoice Number (if applicable) or Folder Number

• Send Wire Transfers to:

- Name = Bank of America, Dallas, TX
- Account = 3752021457
- Routing = 0260-0959-3
- Reference = Invoice Number (if applicable) or Folder Number

Send Check to:

Union Pacific Railroad Company
12567 Collection Center Drive
Chicago, IL 60693

- Reference = Invoice Number (if applicable) or Folder Number

Method of Measurement.

The Union Pacific Requirements will not be measured for payment.

Basis of Payment: The Union Pacific Requirements will not be paid for separately but shall be considered included in the contract unit price(s) for the work item(s) specified.



BUILDING AMERICA[®]

CONSENT LETTER

Date: August 23, 2021

Project: 0780123

DOT #: 173885T	MP: 9.21	Subdivision: Harvard
----------------	----------	----------------------

ILLINOIS DEPARTMENT OF TRANSPORTATION
BARAA GHANDOUR
201 WEST CENTER COURT
SCHAUMBURG, IL 60196

Dear Mr/Mrs Ghandour:

It is the ILLINOIS DEPARTMENT OF TRANSPORTATION's ("Public Entity") intention to perform roadway re-surfacing ("Work") at the location noted above. This letter serves as an acceptance by Union Pacific Railroad Company ("Railroad") of the proposed Work to be performed.

If a contractor is to do any of the Work on Railroad's property, then the Public Entity shall require its contractor to execute and return the attached contractor endorsement ("Contractor Endorsement"). Under no circumstances will Public Entity's contractor be allowed on Railroad's property without first executing the Contractor Endorsement.

This Consent Letter shall be valid for one year or until the Work is complete or this Consent Letter is revoked by Railroad.

For safety reasons, the Public Entity and/or its contractor are required to notify the Railroad's Representative(s) ("Railroad Representative"), as noted below, at least 48-hours in advance prior to performing the Work described above.

MIPP: [John Plebanek, 414-294-8685, japleban@upcontractor.up.com

Telecommunications ("Call Before You Dig"): 1-800-336-9193

Regards,

Digitally signed by David LaPlante
DN: cn=David LaPlante, o=Union Pacific Railroad, ou,
email=dclaplante@up.com, c=US
Date: 2021.08.23 13:30:39 -05'00'

David C. LaPlante
Sr. Mgr. – Special and Public Projects - Real Estate

UNION PACIFIC RAILROAD
1400 Douglas Street
Omaha, Nebraska 68179

CONTRACTOR ENDORSEMENT

Date: August 23, 2021 Project: 0780123

DOT #: 173885T	MP: 9.21	Subdivision: Harvard
----------------	----------	----------------------

A. As a condition to entering upon Union Pacific Railroad Company's ("Railroad") property to perform WORK DESCRIPTION ("Work") described in Consent Letter dated the day of _____, _____, 2021, ("Public Entity's") _____, contractor, _____ whose address is _____ (hereinafter "Contractor"), by signing below, acknowledges and agrees to comply with and be bound by the Contractor Endorsement – General Terms and Provisions, including the minimum safety standards, and insurance requirements set forth at: https://www.up.com/real_estate/index.htm

Alternatively, cut and paste the following into browser:

https://www.up.com/es/groups/public/@unrr@realestate/documents/up_pdf_nativedocs/re_cont_endorsement.pdf

B. Upon request, all insurance documentation shall be provided to Railroad.

C. Please note that fiber optic cable may be buried on the Railroad's property. Prior to commencing the Work, the Contractor agrees to contact the Railroad's Telecommunications Operation Center as provided in the general terms and conditions to determine if any fiber optic cable is located on the Railroad's property on or near the location where the Work is to be performed.

D. The Contractor agrees to also provide notice to railroad representative ("Railroad Representative"):

MTM: [MTM Name, Phone Number, Email]

E. The term of this Contractor Endorsement shall commence on the date of the execution of this Contractor Endorsement and continue for one year or until such time as Contractor has completed its work on Railroad's property, whichever is earlier, unless sooner terminated.

Please complete this Contractor Endorsement by executing below and submitting with the \$1,025.00 administrative fee payment with the Folder Number indicated to the following address:

Union Pacific Railroad Company
ATTN: Public Projects Manager
1400 Douglas Street
Mail Stop 1690
Omaha, NE 68179

(Name of Contractor)

By: _____

Name: _____

Address: _____

Email: _____

Date: _____

PLANTING WOODY PLANTS

This work shall consist of planting woody plants as specified in Section 253 of the Standard Specifications with the following revisions:

Delete Article 253.03 Planting Time and substitute the following:

Spring Planting. This work shall be performed between March 15th and May 31st except that evergreen planting shall be performed between March 15th and April 30th in the northern zone.

Add the following to Article 253.03 (a) (2) and (b):

All plants shall be obtained from Illinois Nurserymen's Association or appropriate state chapter nurseries. All trees and shrubs shall be dug prior to leafing out (bud break) in the spring or when plants have gone dormant in the fall, except for the following species which are only to be dug prior to leafing out in the spring:

- Red Maple (*Acer rubra*)
- Alder (*alnus* spp.)
- Buckeye (*Aesculus* spp.)
- Birch (*Betulus* spp.)
- American Hornbeam (*Carpinus carolina*)
- Hickory (*Carya* spp.)
- Eastern Redbud (*Cercis* spp.)
- American Yellowwood (*Cladrastis kentuckea* spp.)
- Corylus (Filbert spp.)
- Hawthorn (*Crataegus* spp.)
- Walnut (*Juglans* spp.)
- Sweetgum (*Liquidambar* spp.)
- Tuliptree (*Liriodendron* spp.)
- Dawn Redwood (*Metasequoia* spp.)
- Black Tupelo (*Nyssa sylvatica*)
- American Hophornbeam (*Ostrya virginiana*)
- Planetree (*Platanus* spp.)
- Poplar (*Populus* spp.)
- Cherry (*Prunus* spp.)
- Oak (*Quercus* spp.)
- Willow (*Salix* spp.)
- Sassafras (*Sassafras albidum*)
- Baldcypress (*Taxodium distichum*)
- Broadleaf Evergreens (all)
- Vines (all)

Fall Planting. This work shall be performed between October 1 and November 30 except that evergreen planting shall be performed between August 15 and October 15.

Planting dates are dependent on species of plant material and weather. Planting might begin or end prior or after above dates as approved by the Engineer. Do not plant when soil is muddy or during frost.

Add the following to Article 253.05 Transportation:

Cover plants during transport to prevent desiccation. Plant material transported without cover shall be automatically rejected. During loading and unloading, plants shall be handled such that stems are not stressed, scraped, or broken and that root balls are kept intact.

Delete the third sentence of Article 253.07 and substitute the following:

Trees must be installed first to establish proper layout and to avoid damage to other plantings such as shrubs and perennials.

The Contractor shall be responsible for all tree, shrub, and vine layout. The layout must be performed by qualified personnel. The planting locations must be laid out as shown in the landscape plan. This will require the use of an engineer's scale to determine dimensions.

Tree and shrub locations within each planting area shall be marked with different color stakes/flags and labeled to denote the different tree and shrub species.

Shrub and vine beds will first be marked out with flags to delineate the perimeter of the planting bed. Once the planting bed has been approved by the Roadside Development Unit, the perimeter shall be painted prior to the removal of the flags and turf. The removal of the existing turf will be by a method approved by the Engineer.

Prior to shrub, vine installation, all plants shall be placed above ground or planting locations clearly marked out.

All utilities shall have been marked prior to contacting the Roadside Development Unit. The Engineer will contact the Roadside Development Unit at (847) 705-4171 to approve the layout prior to installation. Allow a minimum of seven (7) working days prior to installation for approval.

Delete the first paragraph to Article 253.08 Excavation of Plant Holes and substitute with the following:

Protect structures, utilities, sidewalks, bicycle paths, knee walls, fences, pavements, utility boxes, other facilities, lawns and existing plants from damage caused by planting operations. Excavation of the planting hole may be performed by either hand, machine excavator, or auger.

The excavated material shall not be stockpiled on turf, in ditches, or used to create enormous water saucer berms around newly installed trees or shrubs. Remove all excess excavated subsoil from the site and dispose as specified in Article 202.03.

Delete the second sentence of Article 253.08 Excavation of Plant Holes (a) and the third paragraph of Article 253.08(b) and substitute with the following:

Excavation of planting hole width. Planting holes for trees, shrubs, and vines shall be three times the diameter of the root mass and with 45-degree sides sloping down to the base of the root mass to encourage rapid root growth. Roots can become deformed by the edge of the hole if the hole is too small and will hinder root growth.

Planting holes dug with an auger shall have the sides cut down with a shovel to eliminate the glazed, smooth sides and create sloping sides.

Excavation of planting hole depth. The root flare shall be visible at the top of the root mass. If the trunk flare is not visible, carefully remove soil from around the trunk until the root flare is visible without damaging the roots. Remove excess soil until the top of the root mass exposes the root collar.

The root flare shall always be slightly above the surface of the surrounding soil. The depth of the hole shall be equal to the depth of the root mass minus one (1) inch allowing the tree or shrub to sit one (1) inch higher than the surrounding soil surface for trees that have a 1-inch caliper or smaller. The depth of the hole shall be equal to the depth of the root mass minus two (2) inches allowing the tree or shrub to sit two (2) inches higher than the surrounding soil surface for trees that have a 2-inch caliper or larger.

For stability, the root mass shall sit on existing undisturbed soil. If the hole was inadvertently dug too deep, backfill and recompact the soil to the correct depth.

Excavation of planting hole on slopes. Excavate away the slope above the planting hole to create a flattened area uphill of the planting hole to prevent the uphill roots from being buried too deep. Place the excess soil on the downslope of the planting hole to extend the planting shelf to ensure roots on the downhill side of the tree remain buried. The planting hole shall be three times the diameter of the root mass and saucer shaped. The hole may be a bit elongated to fit the contour of the slope as opposed to the typical round hole on flat ground.

Add backfill to create a small berm on the downhill portion of the planting shelf to trap water and encourage movement into the soil to increase water filtration around the tree. Smooth out the slope above the plant where you have cut into the soil so the old slope and the new slope transition together smoothly.

Add the following to Article 253.08 Excavation of Plant Holes (b):

When planting shrubs in shrub beds or vines in vine beds as shown on the plans or as directed by the Engineer, the Contractor will contact the Roadside Development Unit at (847) 705-4171 to approve the layout prior to removing the existing turf. The removal of the existing turf will be by a method approved by the Engineer. Areas damaged outside the delineated planting beds shall be restored at the Contractor's expense.

Spade a planting bed edge at approximately a 45-degree angle and to a depth of approximately 3-inches around the perimeter of the shrub bed prior to placement of the mulch. Remove any debris created in the spade edging process and dispose of as specified in Article 202.03.

Delete Article 253.09 (b) Pruning and substitute with the following:

Deciduous Shrubs. Shrubs shall be pruned to remove dead, conflicting, or broken branches and shall preserve the natural form of the shrub.

Delete the third and fourth paragraphs of Article 253.10 Planting Procedures and Article 253.10 (a) and substitute the following:

Approved watering equipment shall be at the immediate work site area and in operational condition PRIOR TO STARTING the planting operation and DURING all planting operations OR PLANTING WILL NOT BE ALLOWED.

All plants shall be placed in a plumb position and avoid the appearance of leaning. Confirm the tree is straight from two directions prior to backfilling.

Before the plant is placed in the hole, any paper or cardboard trunk wrap shall be removed. Check that the trunk is not damaged. Any soil covering the tree's root flare shall be removed to expose the crown prior to planting.

Check the depth of the root ball in the planting hole. With the root flare exposed, one-inch caliper trees shall be set one inch higher than the surrounding soil and two-inch and larger caliper trees shall be set two inches higher than the surrounding soil. The root flare shall always be slightly above the surface of the surrounding soil. For stability, the root ball shall sit on existing undisturbed soil. If the hole was inadvertently dug too deep, backfill and recompact the soil to the correct depth.

After the plant is placed in the hole, all cords and burlap shall be removed from the trunk. Remove the wire basket from the top three quarters (3/4) of the root ball. The remaining burlap shall be loosened and scored to provide the root system quick contact with the soil. All ropes or twine shall be removed from the root ball and tree trunk. All materials shall be disposed of properly.

The plant hole shall be backfilled with the same soil that was removed from the hole. Clay soil clumps shall be broken up as much as possible. Where rocks, gravel, heavy clay, or other debris are encountered, clean topsoil shall be used. Do not backfill excavation with subsoil.

The hole shall be 1/3 filled with soil and firmly packed to assure the plant remains in plumb, then saturated with water. After the water has soaked in, complete the remaining backfill in 8" lifts, tamping the topsoil to eliminate voids, and then the hole shall be saturated again. Maintain plumb during backfilling. Backfill to the edge of the root mass and do not place any soil on top of the root mass. Visible root flare shall be left exposed, uncovered by the addition of soil.

Add the following to Article 253.10 (b):

After removal of the container, inspect the root system for circling, matted or crowded roots at the container sides and bottom. Using a sharp knife or hand pruners, prune, cut, and loosen any parts of the root system requiring corrective action.

Delete the first sentence of Article 253.10(e) and substitute with the following:

Water Saucer. All plants placed individually and not specified to be bedded with other plants, shall have a water saucer constructed of soil by mounding up the soil 4-inches high x 8-inches wide outside the edge of the planting hole.

Delete Article 253.11 and substitute the following:

Individual trees, shrubs, shrub beds, and vines shall be mulched within 48 hours after being planted. No weed barrier fabric will be required for tree and shrub plantings.

The mulch shall consist of wood chips or shredded tree bark free not to exceed two (2) inches in its largest dimension, free of foreign matter, sticks, stones, and clods. Mulch shall be aged in stockpiles for a minimum of four (4) months where interior temperatures reach a minimum of 140-degrees. The mulch shall be free from inorganic materials, contaminants, fuels, invasive weed seeds, disease, harmful insects such as emerald ash borer or any other type of material detrimental to plant growth. A sample must be supplied to the Roadside Development Unit for approval prior to performing any work. Allow a minimum of seven (7) working days prior to installation for approval.

Mulch shall be applied at a depth of 4-inches around all plants within the entire mulched bed area or around each individual tree forming a minimum 5-foot diameter mulch ring around each tree. An excess of 4-inches of mulch is unacceptable, and excess shall be removed. Mulch shall not be tapered so that no mulch shall be placed within 6-inches of the shrub base or trunk to allow the root flare to be exposed and shall be free of mulch contact.

Care shall be taken not to bury leaves, stems, or vines under mulch material. All finished mulch areas shall be left smooth and level to maintain uniform surface and appearance. After the mulch placement, any debris or piles of material shall be immediately removed from the right of way, including raking excess mulch out of turf areas in accordance with Article 202.03.

Pre-emergent Herbicide shall be used in the around the plant beds and tree rings after the placement of mulch. See specification for Weed Control, Pre-emergent Herbicide.

Delete Article 253.12 Wrapping and substitute the following:

Within 48 hours after planting, screen mesh shall be wrapped around the trunk of all deciduous trees with a caliper of 1-inch or greater. Multi-stem or clump form trees, with individual stems having a caliper of 1-inch or greater, shall have each stem wrapped separately. The screen mesh shall be secured to itself with staples or single wire strands tied to the mesh. Trees shall be wrapped at time of planting, before the installation of mulch. The lower edge of the screen wire shall be in continuous contact with the ground and shall extend up to a minimum of 36-inches or to the lowest major branch, whichever is less. Replacement plantings shall not be wrapped.

Delete Article 253.13 Bracing and substitute with the following:

Unless otherwise specified by the Engineer, within 48 hours after planting all deciduous and evergreen trees, with the exception of multi-stem or clump form specimens, over 8-feet in height shall require three 6-foot long steel posts so placed that they are equidistant from each other and adjacent to the outside of the ball. The posts shall be driven vertically to a depth of 18-inches below the bottom of the hole. The anchor plate shall be aligned perpendicular to a line between the tree and the post. The tree shall be firmly attached to each post with a double guy of 14-gauge steel wire. The portion of the wire in contact with the tree shall be encased in a hose of a type and length approved by the Engineer.

During the life of the contract, within 72 hours the Contractor shall straighten any tree that deviates from a plumb position. The Contractor shall adjust backfill compaction and install or adjust bracing on the tree as necessary to maintain a plumb position. Replacement trees shall not be braced.

Delete the second sentence of the first paragraph of Article 253.14 Period of Establishment and substitute the following:

This period shall begin in April and end in November of the same year.

Delete the first paragraph of Article 253.15 Plant Care and substitute the following:

During the period of establishment, the Contractor shall properly care for all plants including weeding, watering, adjusting of braces, repair of water saucers, pruning, cultivating, tightening, and repairing supports, repair of wrapping, and furnishing and applying sprays as necessary to keep the plants free of insects and disease, or other work which is necessary to maintain the health and satisfactory appearance of the plantings. The Contractor shall provide plant care a minimum of every two weeks, or within 36 hours following notification by the Engineer. All requirements for plant care shall be considered as included in the cost of the contract.

Delete the first paragraph of Article 253.15 Plant Care (a) and substitute with the following:

During the period of establishment, watering (initial) shall be performed at least every 30 days following installation during the months of May through November and is included in the cost of the contract unit price per each for TREES, SHRUBS, or VINES, of the species, root type, and plant size specified. The Contractor shall apply per week a minimum of 15 gallons of water per tree, 10 gallons per large shrub, 5 gallons per small shrub, and 2 gallons per vine.

Additional watering will be done once a week (3 times a month) following installation during the months of May through November. Any required additional watering in between the regularly scheduled (initial) watering(s) will be paid for as Supplemental Watering.

Special consideration in determining water needs must be given during extreme weather conditions or if plants exhibit any signs of stress in between the regularly scheduled every thirty-day watering during the period of establishment. Water immediately if plants show signs of wilting or if top (1) inch to two (2) inches of soil is dry. Water to ensure that moisture penetrates throughout the root zone, including the surrounding soil, and only as frequently as necessary to maintain healthy growth. **Do not overwater.**

The Engineer may direct the Contractor to adjust the watering rate and frequency depending upon weather conditions. Should excess moisture prevail, the Engineer may delete any or all the additional watering cycles.

Add the following to Article 253.15 Plant Care (c):

The contractor shall correct any vine growing across the ground plane that should be growing up desired vertical element (noise wall, retaining wall, fence, knee wall, etc.). Work may include but is not limited to carefully weaving vines through fence and/or taping vines to vertical elements.

Add the following to Article 253.15 Plant Care (d):

The Contractor shall inspect all trees, shrubs, and vines for pests and diseases at least every two weeks during the months of initial planting through final acceptance. Contractor must identify and monitor pest and diseases and determine action required to maintain the good appearance, health, and top performance of all plant material. Contractor shall notify the Engineer with their inspection findings and recommendations within twenty-four (24) hours of findings. The recommendations for action by the Contractor must be reviewed and by the Engineer for approval/rejection. All approved corrective activities will be considered as included in the cost of the contract and shall be performed within thirty-six (36) hours following notification by the Engineer.

Add the following to Article 253.16 Method of Measurement:

Pre-emergent Herbicide will be measured for payment as specified in Weed Control, Pre-emergent Granular Herbicide.

Additional Watering will be measured for payment as specified in Supplemental Watering.

Delete Article 253.17 Basis of Payment and substitute the following:

This work will be paid for at the contract unit price per each for TREES, SHRUBS, or VINES, of the species, root type, and plant size specified, and per unit for SEEDLINGS. The unit price shall include the cost of all materials, equipment, labor, plant care, removal, disposal, and incidentals required to complete the work as specified herein and to the satisfaction of the Engineer. Payment will be made according to the following schedule:

- (a) Initial Payment. Upon completion of planting, mulching, wrapping, and bracing, 75 percent of the pay item(s) will be paid.
- (b) Final Payment. Upon inspection and acceptance of the plant material, or upon execution of a third-party bond, the remaining 25 percent of the pay item(s) will be paid.”
- (c) The placement of Pre-emergent Herbicide shall be paid for at the contract unit price for WEED CONTROL, PRE-EMERGENT GRANULAR HERBICIDE.
- (d) Additional Watering will be paid for as specified in SUPPLEMENTAL WATERING.

MULCH PLACEMENT FOR EXISTING WOODY PLANTS

This work shall be done in accordance with the applicable portion of Section 253.02 (c) and Section 1081.06 of the Standard Specifications for Road and Bridge Construction.

Description: This work shall consist of furnishing, transporting, and spreading an approved shredded hardwood bark mulch to the depth specified in areas as shown in the plans or as directed by the Engineer.

Material: Hardwood bark mulch shall be clean, finely shredded mixed-hardwood bark meeting the following requirements:

- Material shall be free of sticks, leaves, stones, dirt clods, and other debris.
- Individual wood chips shall not exceed 2 inches (50 mm) in the largest dimension.

A sample must be supplied to the Roadside Development Unit for approval prior to performing any work. Allow a minimum of seven (7) working days prior to installation for approval.

Method: The grade, depth, and condition of the area must be approved by the Engineer prior to placement.

The Contractor shall remove all weeds, litter and plant debris before mulching. The Contractor shall repair the grade by raking and adding topsoil as needed, before mulching.

Mulch shall be applied at a depth of 4-inches around all plants within the entire mulched bed area or around each individual tree to form a mulch ring. Trees with a diameter of 15 inches or less will have a minimum 6 - foot diameter mulch ring and trees with a diameter of 16 inches or greater will have a minimum 8 – foot diameter mulch ring. An excess of 4-inches of mulch is unacceptable and excess shall be removed. Mulch shall not be tapered so that no mulch shall be placed within 6-inches of the shrub base or trunk to allow the root flare to be exposed and shall be free of mulch contact.

The shredded mulch shall be placed according at the required depth as specified in the plans for planting trees, shrubs, vines and perennial plants. Care shall be taken not to bury leaves, stems, or vines under mulch material. Mulch shall not be in contact with the base of the trunk. Mulch volcanos are unacceptable.

All finished mulch areas shall be left smooth and level to maintain uniform surface and appearance.

After the mulch placement, any debris or piles of material shall be immediately removed from the right of way, including raking excess mulch out of turf areas.

Method of Measurement: Mulch placement will be measured in place to the depth specified in square yards (square meters). Areas not meeting the depth specified shall not be measured for payment.

Basis of Payment: This work will be paid for at the contract unit price per square yard (square meter) for MULCH PLACEMENT, of the thickness specified. Payment shall include all costs for materials, equipment and labor required to complete the work specified herein, including the cost of removing and disposing of any debris. Any mulch placement included as part of the work in other work items will not be measured separately for payment.

COMPOST FURNISH AND PLACE

This work shall consist of furnishing, transporting, and placing compost to the depth specified in areas as shown in the plans or as directed by the Engineer.

Delete Article 211.02 Materials (b) Compost and substitute the following:

Compost shall be thoroughly, and aerobically decomposed organic waste produced at an IEPA registered composting facility. The compost supplier shall furnish a certification with each shipment stating that the compost complies with the following requirements:

- (1) Particle Size: 98 percent of the compost shall pass through a 3/4 in. (20 mm) screen.
- (2) Physical Contaminant: Less than one percent combined glass, metal, and plastic.
- (3) Organic Matter/Ash Content: At least 40 percent organic matter; less than 60 percent ash content.
- (4) Carbon to Nitrogen Ratio: Ranging from 10:1 to 20:1 C:N ratio.
- (5) pH: Between 6 and 8.
- (6) Soluble Salts: Electrical conductivity below 10 dS m⁻¹ (mmhos cm⁻¹)
- (7) Moisture Content: Between 35 percent and 50 percent by weight.
- (8) Maturity: The compost shall be resistant to further decomposition and free of compounds, such as ammonia and organic acids, in concentrations toxic to plant growth.
- (9) Residual Seeds and Pathogens: Pathogens and noxious weeds shall be minimized.

A copy of the compost test results complying with IEPA standards for General Use Compost and certification of IEPA registration shall be provided to the Engineer with each shipment of compost.

Compost shall be capable of supporting and germinating vegetation.

Delete the first sentence of the first paragraph of Article 211.04 Placing Topsoil and Compost and substitute the following:

Compost shall not be placed until the area to be covered has been shaped, trimmed, and finished according to Section 212. Prior to placing compost, the Contractor shall remove all litter (including plastic bags, bottles, rocks, etc.) and plant debris. Prior to Compost placement, the area shall be disked or raked to a minimum depth of 4 inches and all debris and loose stones removed. The grades and condition of the area must be approved by the Engineer prior to Compost placement.

Delete the second paragraph of Article 211.04 Placing Topsoil and Compost and substitute the following:

When compost is specified as a soil amendment, it shall be place at the specified depth on top of the topsoil. The Engineer will verify that the proper compost depth has been applied. After verification of proper depth, the Contractor shall completely incorporate the compost by tilling the top 10" of the fairly dry topsoil. Do not till when the topsoil is muddy.

Add the following to Article 211.07 Basis of Payment:

Compost Furnish and Place will be measured in place to the depth specified in square yards at the location shown in the plans and as directed by the Engineer prior to incorporation into the soil.

Add the following to Article 211.08 Basis of Payment:

The work will be paid for at the contract unit price per square yard for COMPOST FURNISH AND PLACE, (SPECIFIED DEPTH). Payment shall include all furnishing, stockpiling, transporting, all labor and equipment necessary, disposal and incidentals required to complete the work as specified herein and to the satisfaction of the Engineer.

SEEDING, CLASS 4A (MODIFIED)

This work shall consist of Seeding of Class 4A (Modified) in areas as shown in the plans or a directed by the Engineer.

All work, materials, and equipment shall conform to Sections 250 and 1081 of the Standard Specifications except as modified herein.

The Class 4A (Modified) seed mixture seed mixture shall be supplied in separate bags of the three mixture components: Temporary Cover, Permanent Grasses, and Forbs. All native species will be local genotype and verified that original seed collection source will be from a radius of 200 miles from the project. Fertilizer is not required.

Article 250.07 Seeding Mixtures – Delete sentence 4. Add the following to Table 1 – Seeding Mixtures:

CLASS – TYPE	SEEDS	PURE LIVE SEED LB/ACRE
4A (Modified) Low Profile Native Grass		10.0
	Bouteloua curtipendula (Side Oats Grama)	4.0
	Koeleria cristata (June Grass)	1.0
	Schizachyrium scoparium (Little Bluestem)	5.0
Temporary Cover		12 - 20 (lb/acre)
	Spring: Avena sativa (Annual Oats)	20.0
	Fall: Regreen (Wheat x wheatgrass hybrid)	12.0

Variation in the Class 3, 4, 5, or 6 seed quantities or varieties may be allowed in the event of a crop failure or other unforeseen conditions. Quantities of proposed substitutions shall be determined by seed count. The Contractor shall provide for the approval of the Engineer a written description of the proposed changes to the Class 3, 4, 5, or 6 Mixture(s), the reasons for the change, and the name of the seed suppliers who were contacted in an effort to obtain the specified species. Adjustments will be made at no cost to the contract. Approval of substitutes shall in no way waive any requirements of the contract.

Seeding Time:

Seeding shall be completed between October 15 to May 15 but not when raining or when the ground is covered with snow, unless prior written approval is received from Engineer. No seed shall be sown when the ground is not in proper condition for seeding. Seeding done outside of this time frame will not be measured for payment unless approved in writing by Engineer in advance.

The Contractor shall schedule work so that final grade is achieved during the specified seeding times. Any seeding installed on or after March 1 must be incorporated into the soil surface, but no deeper than ¼ inch, such as by rangeland type seed drill, harrow, hand rake, or other method approved by the Engineer.

Bagging, Transporting, and Storing Seed:

Seed mixtures of the specified classes shall be thoroughly mixed, labeled and bagged by the supplier. Purity and germination tests no older than twelve months old must be submitted for all seed supplied to verify quantities of bulk seed required to achieve LB PLS specified.

Seed shall be thoroughly mixed, labeled and bagged by the supplier. Seed shall be bagged, transported, and stored in such a manner to protect it from damage and to maintain the viability of the seed. All seed mixtures shall be brought to the site in clearly labeled and unopened bags.

Seed shall be adequately protected from rain, temperature extremes, rodents, insects, and other such factors that could adversely affect seed viability during transport or while being stored prior to planting. Bags of seed that are leaking, wet, moldy, or otherwise damaged shall be rejected and promptly removed from the site of work. Prior to application, the Engineer must approve the seed mix in the bags on site.

Layout of Seeding:

The Contractor shall be responsible for filed verifying the acreage of the area(s) to be seeded. The amount of seed ordered shall match the area(s) to be seeded during the pending planting season. A minimum of 30 days shall be allowed for seed acquisition, testing, and inspection.

The Contractor shall demarcate all areas to be seeded and estimate quantities of each area to determine the quantity of seed necessary to achieve the specified seed rate per acre. The Contractor shall delineate the perimeter of the seedbed with wooden lathe. The wooden lathe shall remain in place. The contractor shall provide a minimum of seven calendar days notice to the Engineer to allow for review and approval of seeding layout.

Inspection:

The Engineer must witness the delivery of seed with original labels attached in the field. A bag ticket must be affixed to each bag of seed upon delivery and shall not be removed until the Engineer has reviewed and accepted each bag of seed. The label shall bear the dealer's guarantee of mixture and year grown, purity and germination, and date of test.

Seed Bed Preparation:

All area(s) to be seeded must be properly prepared prior to planting seed.

Bare earth seeding refers to sowing seed upon soils with no existing vegetative cover. In areas with existing vegetation, the vegetation shall be eradicated as specified or as directed by the Engineer. Seed bed preparation shall not be started until all requirements of Section 212 have been completed. The area to be seeded shall be worked to a minimum depth of 3 in. (75 mm) with a disk, tiller, box rake, or other equipment approved by the Engineer. In areas with heavy soils, tilling or power raking will be required to achieve the proper depth. All soil clods shall be reduced to a size not larger than ½ in. (13 mm) in the largest dimension to create a friable, pulverized topsoil surface suitable for seeding. Dragging the soil surface with the blade of a loader or dozer will not be an acceptable method of seed bed preparation. The prepared surface shall be relatively free of weeds, stones, roots, sticks, debris, rills, gullies, crusting, caking, and compaction. No seed shall be sown until the seed bed has been approved by the Engineer.

Seeding Methods:

No seed shall be sown when wind gusts exceed 25 miles per hour or when the ground is not in a proper condition for seeding, nor shall any seed be sown until the purity test has been completed for the seeds to be used, and said tests show that the seed meets the noxious weed seed requirements. All equipment shall be approved by the Engineer prior to being used. Prior to starting work, seeders shall be calibrated and adjusted to sow seeds at the required seeding rate. Equipment shall be operated in a manner to ensure complete coverage of the entire area to be seeded. The Engineer shall be notified 48 hours prior to beginning the seeding operations so that the Engineer may determine by trial runs that a calibration of the seeder will provide uniform distribution at the specified rate per acre.

Seeding Classes 3, 4, 5, and 6 shall be sown with a broadcast seeder or a rangeland type seed drill.

Hand broadcasting and other methods of sowing seed will be allowed in special circumstances as approved by the Engineer. Special circumstances include but are not necessarily limited to steep slopes (over 1:3 (V:H)), inaccessible areas, wet areas, or other unique situations where the use of the specified equipment is not possible.

Method of Measurement:

SEEDING, CLASS 4A (MODIFIED) will be measured for payment in acres of surface area of seeding for the seed mix type specified.

Basis of Payment:

SEEDING, CLASS 4A (MODIFIED) shall be paid at the Contract unit price per acre. Payment shall be in full for seed, planting, and furnishing all labor to complete the work as set forth above.

MOWING

Description: This work shall consist of mowing grass areas to the height of 1 inch to 8 inches dependent on the ground cover type (turf or native) and intent (interseeding or maintenance). Work shall also consist of hand trimming areas where areas are difficult to mow in one or more of the following scenarios: narrow spaces less than 2 feet wide, steep slopes greater than 2:1, excessive debris and brush, areas of permanently wet conditions, and/or area of uneven ground. These areas may not be able to be mowed with typical roadside mowing equipment.

Schedule: Schedule will be as directed by the Engineer. Mowing is tentatively scheduled during the spring and fall.

Equipment: The Contractor shall keep all mowing equipment sharp and properly equipped for operation along an urban expressway. The equipment used shall be capable of completely severing all growth at the cutting height and distributing it evenly over the mowed area. Special equipment may be required on steep slopes, in narrow areas, and for trimming around posts, poles, fences, trees, shrubs, seedlings, stone, etc.

Method: Remove litter, including plastic bags, paper, bottles, etc. prior to mowing. Debris encountered during the mowing operations, including the cut material from *Phragmites* species and *Teasel* species, shall be removed and disposed of according to Article 202.03. All trimmings, windrowed material, litter and debris removal must be complete to the satisfaction of the Engineer.

All mowing and trimming operations are to proceed in the direction of traffic flow. All areas of existing turf to be interseeded shall be mowed one or more times to a height of not more than 3 inches.

The cut material shall not be windrowed or left in a lumpy or bunched condition. Additional mowing or trimming may be required, as directed by the Engineer, to obtain the height specified, to disperse mowed material, and to allow penetration of the seed.

Debris encountered during the mowing operations which hampers the operation or is visible from the roadway shall be removed and disposed of according to Article 202.03. All trimmings, windrowed material, and debris removal must be complete to the satisfaction of the Engineer. Damage to the turf, such as ruts or wheel tracks more than 2 inches in depth, other plantings, or highway appurtenances caused by the mowing or trimming operation shall be repaired at the Contractor's expense.

Method of Measurement: Mowing and trimming will be measured in acres of surface area mowed at the completion of each mowing cycle.

If the inspection discloses any work as being unsatisfactory, the Engineer will give the Contractor the necessary instructions for correction of same, and the Contractor shall immediately comply with such instructions and correct the unsatisfactory work. Work that is not acceptable on the inspection date will not be measured for payment.

Plan quantities are estimates only. Actual quantities will be measured in place. Agreement to plan quantities will not be allowed. Shrub beds or perennial beds within the mowed area that are less than 1000 square feet will not be subtracted from the area mowed.

Basis of Payment: This work will be paid for at the contract unit price per acre for MOWING. Any additional mowing or trimming required to obtain the height specified or to disperse mowed material will be considered as included in the cost of the initial mowing. Payment for mowing and trimming shall include the cost of all material, equipment, labor, removal, disposal, and incidentals required to complete the work as specified herein and to the satisfaction of the Engineer.

GENERAL REQUIREMENTS FOR WEED CONTROL SPRAYING

Experience

The Contractor shall have previous experience with the use of weed control chemicals. He/she shall have had at least three (3) season's experience in ecological restoration and the ability to identify and differentiate between targeted weeds and vegetation to remain. The Contractor shall observe and comply with all sections of the Illinois Custom Spray Law, including licensing. Contractor personnel applying herbicides shall have a valid pesticide applicator license issued by the Illinois Department of Agriculture.

The licensed pesticide applicator shall attend the preconstruction meeting and submit his/her current license to the Engineer. The licensed pesticide applicator shall be qualified at a minimum in Right-of-Way and Aquatics. The licensed applicator shall work on-site.

Equipment

The equipment used shall consist of a vehicle-mounted tank, pump, spray bar and handgun, plus any other accessories needed to complete the specified work. Spraying shall be done through multiple low-pressure flooding or broad jet nozzles mounted on spray bars operated not more than 36" above the ground. If different sizes or types of nozzles are used to make up the spray pattern, the pressure, sizes and capacities shall be adjusted to provide a uniform rate of application for each segment of the spray pattern. Hand spray guns may be used for spraying areas around traffic control devices, lighting standard and similar inaccessible areas. Maximum speed of the spray vehicle during application of chemical shall be ten (10) miles per hour.

Pumps used shall have a volume and pressure capacity range sufficient to deliver the mixture at a pressure to provide the required coverage and to keep the spray pattern full and steady without pulsation or excessive pressure as to cause fogging. Maximum pressure for application shall be 15 PSI. Quick acting shut-off valves and spring-loaded ball check valves shall be provided to stop the spray pattern with a minimum of nozzle drip. In areas where the spray vehicle must traverse the right-of-way, a four-wheel drive vehicle with flotation tires will be required to minimize damage to the ground surface.

Additional equipment used shall consist of swiping gloves, wicks, wands, hand spray guns and/or backpack sprayers, plus any other accessories needed to complete the specified work as directed by the Engineer. Wick applicators, swiping gloves, or other such devices may be required to ensure herbicides are applied only to target species. If hand spray guns used are attached to spray vehicle, maximum speed of the spray vehicle during application of chemical shall be five (5) miles per hour. In areas where a vehicle is needed to traverse the right-of-way, a four-wheel drive vehicle with flotation tires will be required to minimize damage to the ground surface.

Prior to beginning work, the Contractor shall obtain approval from the Engineer of the spraying equipment proposed for completing this work. The proposed equipment shall be in an operational condition and available for inspection by the Engineer at least two (2) weeks prior to the proposed starting time. If requested by the Engineer, the Contractor shall demonstrate the calibration of the equipment.

The equipment must provide consistently uniform coverage and keep the spray mixture sufficiently agitated or the work will be suspended until the equipment is repaired or replaced.

Spraying Areas

This work includes roadsides and other types of right-of-way of various widths and gradients. Spray areas often extend more than thirty (30) feet from the edge of the roadway, requiring both spray bar and hand gun applications.

When the description of work requires weed control of a stated species, such as teasel, the chemical shall be applied only to locations where the stated species is present. When the description of work requires general weed control within a bed or area, such as broadleaf weed control in turf, then the chemical shall be applied to the entire bed or area.

Exclusion of Spraying Areas

Areas where weed control spraying is inappropriate or detrimental to the environment, desirable planting, or private property shall be excluded from the spray area.

Spraying will not be permitted over any drainage swales or waterways, or other areas where the chemical label prohibits application. Spraying within 150 feet of a natural area or site where endangered or threatened species occur.

Responsibility for Prevention of Damage to Private Property

The Contractor shall, at all times, exercise extreme caution to prevent damage to residential plantings, flower or vegetable gardens, vegetable crops, farm crops, orchard or desirable plants adjacent to the roadside.

The Contractor or Department receives a complaint; the Contractor shall contact a complaint within ten (10) days after receiving a claim for damages, either in person or by letter. The Contractor, or his authorized representative, shall make a personal contact with the complainant within twenty (20) days. The Engineer shall also be notified by the Contractor of all claims for damage he received and shall keep the Engineer informed as to the progress in arriving at a settlement for such claims.

Communication with the Engineer

The Contractor is required to communicate with the Engineer to receive all required approvals in a timely way and to assure that the Engineer can accurately document the work performed.

All herbicide application shall be directly supervised by the Engineer for quality assurance and for payment purposes. If the Contractor performs work without the Engineer's supervision, work will not be paid for.

It shall be the Contractor's responsibility to assure that all chemical containers are opened and added to the spray mixture in the presence of the Engineer.

The Contractor shall obtain approval from the Engineer to proceed with spraying at each location 24 hours prior to the proposed spray operations.

The Contractor's superintendent shall closely coordinate work with the Engineer at all times in accordance with Article 105.06. The superintendent shall attend weekly progress meetings with the Engineer at the Engineer's office or other mutually agreed upon location. The superintendent shall communicate with the Engineer in the field during weed control activities to facilitate accurate completion of work while it is occurring. At the request of the Engineer, the Contractor shall provide a cell phone number where the superintendent can be reached during working hours. The Contractor shall notify the Engineer at least twenty-four (24) hours in advance of either discontinuing or resuming operations.

Pesticide Application Daily Spray Record

The Contractor will be required to properly track pesticide applications as required by the ILG87 Permit. Reported data from this form will be collected and compiled annually and reported to the IEPA as required.

Within 48 hours of the application of pesticides, including but not limited to herbicides, insecticides, algaecides, and fungicides, the Contractor shall complete and return to the Engineer, Operations form "OPER 2720". OPER 2720 may be found at the following link:

<http://www.idot.illinois.gov/Assets/uploads/files/IDOT-Forms/OPER/OPER%202720.docx>

WEED CONTROL, PRE-EMERGENT GRANULAR HERBICIDE

Description: This work shall consist of spreading a pre-emergent granular herbicide in areas as shown on the plans or as directed by the Engineer. This item will be used in mulched plant beds and mulch rings.

Materials: The pre-emergent granular herbicide shall contain the chemicals Trifluralin 2% active ingredient and Isoxaben with 0.5% active ingredient. The herbicide label shall be submitted to the Engineer for approval at least seventy-two (72) hours prior to application.

Method: The pre-emergent granular herbicide shall be used in accordance with the manufacturer's directions on the package. The granules are to be applied after placing mulch.

Apply the granular herbicide using a drop or rotary-type designed to apply granular herbicide or insecticides. Calibrate application equipment to use according to manufacturer's directions. Check frequently to be sure equipment is working properly and distributing granules uniformly. Do not use spreaders that apply material in narrow concentrated bands. Avoid skips or overlaps as poor weed control or crop injury may occur. More uniform application may be achieved by spreading half of the required amount of product over the area and then applying the remaining half in swaths at right angles to the first. Apply the granular herbicide at the rate of 100 lbs./acre or 2.3 lbs./1000 sq. ft.

Method of Measurement: Pre-emergent granular herbicide will be measured in place in Pounds of Pre-emergent Granular Herbicide applied. Areas treated prior to mulch placement shall not be measured for payment.

Basis of Payment: This work will be paid for at the contract unit price per pound of WEED CONTROL, PRE-EMERGENT GRANULAR HERBICIDE which price shall include all materials, equipment, and labor necessary to complete the work as specified.

WEED CONTROL, BASAL TREATMENT

Cut Stump Treatment

To control resprouting of cut stumps of susceptible species, spray mixture must consist of 20 % Herbicide Type A, 3% Herbicide Type B, and 77% basal oil. Apply with a backpack or knapsack sprayer using low pressures and a solid cone or flat fan nozzle. Spray the root collar area, sides of the stump, and the outer portion of the cut surface including the cambium until thoroughly wet, but not to the point of runoff. Spray mixture concentration should vary with size and susceptibility of species treated. Apply at any time, including winter months, except when snow or water prevents spraying to the ground line.

Low Volume Basal Bark Treatment

To control susceptible woody plants with stems less than 6 inches in basal diameter, spray mixture must consist of 20 % Herbicide Type A, 3% Herbicide Type B, and 77% bark oil. Apply with a backpack or knapsack sprayer using low pressure and a solid cone or flat fan nozzle. Mixture should be applied from the root collar up to 18 inches. Spray the basal parts of brush and tree trunks in a manner which thoroughly wets the lower stems, including the root collar area, but not to the point of runoff. Herbicide concentration should vary with size and susceptibility of species treated. Apply at any time, including winter months, except when snow or water prevent spraying to the ground line or when stem surfaces are saturated with water.

Bark oil is for low-volume basal bark and stump treatments, to be used only with oil-miscible woody plant herbicides that permit dilution with oil on their labels. Follow all use directions and precautions on the label of the herbicide.

Description: This work shall consist of the application of a herbicide mixture to control undesirable brush areas along highway roadsides. The solution shall apply to areas for low volume basal treatment and cut stump treatment only.

Materials: The mixture shall contain twenty percent (20%) Herbicide Type A, three percent (3%) Herbicide Type B, and seventy-seven percent (77%) bark oil. Substitutions are allowable with herbicides of equal formulation. The mixture shall have the following formulation:

Herbicide Type A

Active Ingredient:

triclopyr: 3,5,6-trichloro-2-pyridinyloxyacetic acid, butoxyethyl ester	61.6%
Inert Ingredients	<u>38.4%</u>
TOTAL	100.00%

Herbicide Type B

Active Ingredient:

Isopropylamine salt of Imazapyr (2-[4,5-dihydro-4-methyl-4-(1-methylethyl)-5-oxo-1H-imidazol-2-yl]-3-pyridinecarboxylic acid)*

27.6%

Inert Ingredients

72.4%

TOTAL

100.00%

*Equivalent to 22.6% (2-[4,5-dihydro-4-methyl-4-(1-methylethyl)-5-oxo-1H-imidazol-2-yl]-3-pyridinecarboxylic acid) or 2 pounds acid per gallon

The Contractor shall submit a certificate, including the following, prior to starting work:

1. The chemical names of the compound and the percentage by volume of the ingredients which must match the above specified formulation.
2. A statement that the material is in a solution which will form a satisfactory emulsion for use when diluted with oil for normal spraying conditions.
3. A statement that the herbicide, when mixed with oil, will be completely soluble and dispersible and remain in suspension with continuous agitation.
4. A statement describing the products proposed for use when the manufacturer of herbicide requires that surfactants, drift control agents, or other additives be used with the product. These tank mix additives shall be used as specified by the manufacturer. Required additives will not be paid for separately.

All material shall be brought to the spray area in the original, unopened containers supplied by the manufacturer.

Application Rate: The Basal Treatment solution shall be applied at the rate specified herein. Additional information is located in Cut Stump Treatment and Low Volume Basal Bark Treatment within this contract.

Method of Measurement: Weed Control, Basal Treatment will be measured for payment in gallons of diluted solution applied as specified. The gallons for payment will be determined based on the gallons specified on the label attached to the original container supplied by the manufacturer. The Engineer must be present during the preparation of solution.

Basis of Payment: WEED CONTROL, BASAL TREATMENT will be paid for at the contract unit price per gallon for WEED CONTROL, BASAL TREATMENT

Bark oil for dilution of the mixture and additives required for application will not be paid for as separate items, but the costs shall be considered as included in the contract price for Weed Control, BASAL TREATMENT and no additional compensation will be allowed.

WEED CONTROL, BROADLEAF IN TURF

Description: This work shall consist of the application of a broadleaf herbicide for control of teasel and controlling broadleaf weeds in turf.

Materials: The broadleaf herbicide shall have the following formulation:

Active Ingredient:	
triclopyr: 3,5,6-trichloro-2-pyridinyloxyacetic acid, triethylamine salt	44.4%
Inert Ingredients	<u>55.6%</u>
TOTAL	100.00%

The Contractor shall submit a certificate, including the following, prior to starting work:

1. The chemical names of the compound and the percentage by weight of the ingredients which must match the above specified formulation.
2. A statement that the material is in a solution which will form a satisfactory emulsion for use when diluted with water for normal spraying conditions.
3. A statement that the herbicide, when mixed with water, will be completely soluble and dispersible and remain in suspension with continuous agitation.
4. A statement describing the products proposed for use when the manufacturer of herbicide requires that surfactants, drift control agents, or other additives be used with the product. These tank mix additives shall be used as specified by the manufacturer. Required additives will not be paid for separately.

All material shall be brought to the spray area in the original, unopened containers supplied by the manufacturer.

Schedule: Spraying will not be allowed when temperatures exceed 90° F or under 45° F, when wind velocities exceed fifteen (15) miles per hour, when foliage is wet or rain is eminent, when visibility is poor or during legal holiday periods.

Application Rate: The broadleaf herbicide shall be applied at the rate of one (1) gallon per acre. Formulation shall be diluted with a minimum of twenty-five gallons (25) of water and applied as a mixture. Water for dilution of the mixture will not be paid for separately.

Method of Measurement: Weed Control, Broadleaf in Turf will be measured for payment in gallons (liters) of undiluted herbicide applied as specified.

Basis of Payment: Weed Control, Broadleaf in Turf will be paid for at the contract unit price per gallon (liters). Water for dilution of the mixture and additives required for application will not be paid for as separate items, but the costs shall be considered as included in the contract unit price for Weed Control, Broadleaf in Turf and no additional compensation will be allowed.

TREE REMOVAL, ACRES (SPECIAL)

Project objectives and general requirements:

- 100% removal via mechanical and/or hand cutting methods of woody plant material (trees and shrubs).
- Disposal of all cut trees, shrubs, and chips should be hauled off-site.
- Preservation of all native shrubs and trees that are marked with green flagging.
- Protection of soils from compaction, erosion and disturbance. Restoration of areas disturbed for access by clearing equipment.
- Tree Removal, Acres (Special) shall include removal of typical amounts of litter and debris encountered during tree removal operations.
- Tree Removal, Acres (Special) shall include the use of a forestry mower to manage minor woody vegetation, grind slash, stumps under 6", and any remaining woody plant debris down to the surface of the soil to prepare the site for future native seeding.
- Damages to existing vegetation to remain, such as broken limbs, frayed limbs, or other plantings or roadside appurtenances caused by the Contractor's tree removal or trimming operations shall be repaired at the Contractor's expense to the satisfaction of the Engineer.

Project Preparation

This shall include preparation of a clearing access plan and identification of sensitive natural resources. Mechanical clearing operations shall not begin until the Engineer indicates that ground conditions are appropriate to commence mechanical work.

A site visit prior to work shall be arranged with the Contractor and the Engineer. Extreme care shall be taken when conducting work within the work site to lessen damage to native vegetation to remain.

Submittals

Contractor shall provide the Engineer with a list of herbicides, surfactants, water conditioners, dyes, pH balancers, and other chemicals and adjuvants to be used for implementation of this project.

Prior to commencement of any work, submit to the Engineer a written description of all mechanical equipment and its intended use during the execution of the work.

Tree Removal and Initial Cut Stump Treatment

All cutting of material shall be completed via mechanical (e.g., tracked skid-loaders, forestry mowers) and/or hand cutting (chain saws, clearing saws) methods. Any mechanized clearing equipment must be approved for use on the work site prior to its implementation.

In general, mechanical cutting equipment with all steel tracks or a ground pressure rating of greater than 9.0 psi will not be allowed unless the Contractor can adequately demonstrate that the use of such equipment will not cause adverse rutting/soil compaction to the work site and will not damage the pavement adjacent to the work site.

The Engineer may specify certain areas as "HAND CLEAR ONLY" to be avoided by mechanical equipment or access paths. In these areas, the Contractor is prohibited from using mechanical clearing equipment due to sensitive site conditions.

All woody trees and shrubs over two (2) feet in height of any diameter, including protruding stumps or fallen trees within the defined area shall be removed. Any woody vegetation under two (2) feet in height shall be treated with a foliar herbicide or resprout herbicide.

All stumps shall be cut flat with no sharp points, and less than two (2) inches of surrounding grade.

All stumps not removed due to severe slopes or the inaccessibility for stump grinding equipment shall be treated with an approved resprout herbicide mixed with a marking dye within twenty-four (24) hours of the tree being cut to prevent regrowth from those stumps.

All herbicides shall be applied according to the manufacturer's label specifications. Contractor personnel applying the resprout herbicide shall have a valid pesticide applicator license issued by the Illinois Department of Agriculture.

The resprout herbicide shall be approved by the Engineer.

The Contractor shall maintain copies at the project site of all current pesticide herbicide labels and Material Safety Data Sheets (MSDS) for all chemicals utilized during completion of the work.

Preserved Vegetation

Branches on remaining trees shall be pruned off up to eight (8) feet from the ground or as directed by the Engineer.

The Contractor shall prune dead branches, sucker growth, and broken or objectionable branches of shrubs to remain. Shrubs may require hard pruning, rejuvenation pruning, or as directed by the Engineer.

Method of Measurement: TREE REMOVAL, ACRES (SPECIAL) will be paid according to Article 201.10(2).

Resprout herbicide shall be included in the cost of TREE REMOVAL, ACRES (SPECIAL).

Basis of Payment: Tree removal shall be paid for at the contract unit price per acre for TREE REMOVAL, ACRES (SPECIAL). Payment for TREE REMOVAL, ACRES (SPECIAL) shall include the cost of all material, equipment, labor, removal, herbicide application, disposal, cleanup, and incidentals required to complete the work as specified herein and to the satisfaction of the Engineer.

TREE REMOVAL

Description: This work shall be done in accordance with Section 201 of the Standard Specifications for Tree Removal, except that stumps are to be removed to a minimum of six (6) inches below the natural surface of the ground. This work shall consist of tree removal, stump grinding, grading of area to match existing grade, and other work items necessary as described herein and as directed by the Engineer.

The trees to be removed shall be designated by the Engineer.

The removal of stumps shall be done with mechanical equipment normally used for this type of operation. The Engineer shall have the authority to determine what is considered acceptable stump removal equipment. Saws, axes and similar items shall not be considered proper equipment for removal of stumps over six (6) inch diameter.

Area where tree(s) have been removed shall be restored to groundcover shown on plans or as directed by the Engineer. All work shall meet the requirements of Section 250 of the Standard Specifications, except herein.

Turf Restoration Requirements:

- Wood chips/grindings must be removed and properly disposed of.
- Area shall be left smooth and level to maintain uniform surface and appearance. Grade as necessary, place or remove topsoil if required.
- Fertilizers will be required for Seeding, Class 2A.
- Seed bare soil with required seeding as shown on the plans and install erosion control blanket.
- Seeding, Class 2A shall be placed within the specified time frames of either April 1 to June 15 or August 1 to November 1.
- Seeding, Class 4A (Modified) and Seeding, Class 5 (Modified) shall be placed between October 15 and March 15.
- Wood chips must be raked out of surrounding turf or swept off the surrounding hardscape (sidewalks/streets/curbs/etc.).
- All debris that results from this operation shall be removed from the right-of-way and disposed of at the end of the day in accordance with Article 202.03.

Method of Measurement: This work will be measured per unit of diameter where one unit is equal to 1 inch and will be paid for at the contract unit price per unit diameter for TREE REMOVAL (6 TO 15 UNITS DIAMETER) and TREE REMOVAL (OVER 15 UNITS DIAMETER).

Basis of Payment: This work will be paid for at the contract unit price each for TREE REMOVAL (6 TO 15 UNITS DIAMETER) and TREE REMOVAL (OVER 15 UNITS DIAMETER) which unit price shall include the cost of all labor, transportation, materials, hauling, loading, unloading, placing, installing, removing, equipment, disposal of all materials off-site, materials, clean-up, and incidentals required to complete the work as specified herein to the satisfaction of the Engineer.

Work will be paid for at the contract unit price per acre for SEEDING of the Class specified; at the contract unit prices per pound for specified FERTILIZER NUTRIENT; at the contract unit price per square yard for TOPSOIL, specified depth, and at the contract unit price per square yard for EROSION CONTROL BLANKET.

DRAINAGE RESTRICTOR

Description. This work shall consist of the installation of a drainage restrictor within an existing catch basin at the location(s) shown on the plans. Work under this item shall be performed according to the current City of Chicago Department of Water Management Standard Specifications for Water and Sewer Main Construction and Regulations for Sewer Construction and Stormwater Management.

General Requirements. The City of Chicago Department of Water Management's (DOWM) Rain Blocker Restrictor Program shall be maintained with any roadway improvement. The restrictors shall be installed in all catch basins outside of the Central Business District. Restrictors must not be installed in catch basins in close proximity to viaduct areas, bus stops, or emergency entrances. The City of Chicago Department of Water Management (DOWM) must approve the non-installation or removal of any restrictor. The restrictors can be obtained from City of Chicago Department of Water Management Central District at 3901 S. Ashland Avenue. The Contractor should arrange for pick up by contacting 312-747-1177 (7am to 3pm, Monday to Friday).

Requirements for restrictor installation are as follows:

- Arterial Streets: 3-inch Orifice Restrictor
- Bus Routes: 3-inch Orifice Restrictor
- Residential Streets: 3-inch Vortex Restrictor
- Alleys: 3-inch Orifice Restrictor in the last catch basin

When using an orifice restrictor, insert it into the half-trap. Upon tightening of the center nut on the face of the restrictor, the rubber O-rings will expand inside the half trap providing a water-tight seal. Pull on the restrictor to verify a tight fit is made.

When applying a vortex restrictor, insert it with the opening down. Upon tightening of the 2 bolts on the face of the restrictor, the rubber O-rings will provide a water-tight seal. Pull on the restrictor to verify a tight fit is made.

Basis of Payment. This work will be paid at the contract unit price per EACH for DRAINAGE RESTRICTOR which price shall include all necessary materials and labor to install a properly functioning restrictor of the size indicated in the plans.

CATCH BASINS (CITY OF CHICAGO)

Description. Work under this item shall be performed according to Sections 602 and 604 of the IDOT Standard Specifications for Road and Bridge Construction and the current City of Chicago Department of Water Management Standard Specifications for Water and Sewer Main Construction and Regulations for Sewer Construction and Stormwater Management, except as herein modified. Catch basins shall be constructed as shown in the plans.

Materials. Materials shall be according to the following:

- a) Coarse aggregate for bedding material shall meet a CA 11 gradation in accordance with Article 1004.05 of the IDOT Standard Specifications.
- b) Fine aggregate for backfilling material shall meet a FA 6 gradation in accordance with Article 1003.04 of the IDOT Standard Specifications.
- c) City of Chicago standard frame and lid shall meet be in accordance with the City of Chicago Department of Water Management Standard Specifications for Water and Sewer Main Construction.

General Requirements. An ADA compliant open lid shall be placed on all catch basins located within the cross walk or as directed by the Engineer.

The City of Chicago Department of Water Management's (DOWM) Rain Blocker Restrictor Program shall be maintained with any roadway improvement. The restrictors shall be installed in all catch basins outside of the Central Business District. Restrictors must not be installed in catch basins in close proximity to viaduct areas, bus stops, or emergency entrances. The City of Chicago Department of Water Management (DOWM) must approve the non-installation or removal of any restrictor. The restrictors can be obtained from City of Chicago Department of Water Management Central District at 3901 S. Ashland Avenue. The Contractor should arrange for pick up by contacting 312-747-1177 (7am to 3pm, Monday to Friday). The furnishing and installing of a restrictor shall be included in the contract unit price for catch basins.

Requirements for restrictor installation are as follows:

- Arterial Streets: 3-inch Orifice Restrictor
- Bus Routes: 3-inch Orifice Restrictor
- Residential Streets: 3-inch Vortex Restrictor
- Alleys: 3-inch Orifice Restrictor in the last catch basin

When using an orifice restrictor, insert it into the half-trap. Upon tightening of the center nut on the face of the restrictor, the rubber O-rings will expand inside the half trap providing a water-tight seal. Pull on the restrictor to verify a tight fit is made.

When applying a vortex restrictor, insert it with the opening down. Upon tightening of the 2 bolts on the face of the restrictor, the rubber O-rings will provide a water-tight seal. Pull on the restrictor to verify a tight fit is made.

Basis of Payment. This work will be paid for at the contract unit price per EACH for CATCH BASINS, of the type, diameter specified, type of frame and grate or type of frame and lid specified (CITY OF CHICAGO).

ABANDON AND FILL EXISTING STORM SEWER

Description. This work shall consist of filling existing sewers that are to be abandoned at the locations shown on the plans or as directed by the Engineer.

Construction Requirements. Based on a review of available information it is believed that there are no existing active connections draining into the pipe to be abandoned. However, before the pipe is abandoned, the Contractor must field verify there are no existing active connections draining into the pipe to be abandoned. In the event there are existing active connections, the Contractor must either re-route the existing active connection or maintain the existing pipe so as not to block flow from the existing active connections at no additional cost.

After field verifying that there are no existing active connections draining into the pipe to be abandoned, the Contractor must plug the pipe with Class SI Concrete or brick and suitable mortar to the satisfaction of the Engineer and fill the remaining empty length of pipe with Controlled Low-Strength Material. The Controlled Low-Strength Material (CLSM) must meet material requirements of Article 593.02.

Method of Measurement. This work will be measured for payment in FEET for the pipe to be abandoned in place.

Basis of Payment. This work will be paid for at the contract unit price per FOOT which shall include all materials, labor, tools, equipment, excavation, and backfilling of any excavation necessary for ABANDON AND FILL EXISTING STORM SEWER at locations shown in the plans, as specified herein, and as directed by the Engineer.

TELEVISION INSPECTION OF SEWER

Description. This work will consist of televising the storm sewer and combined sewer systems before and after construction as specified in the contract drawings.

Requirements. The Contractor must furnish a videotape of a televised inspection of the interior of all existing storm and combined sewers which may be impacted during construction under this contract. Record the videotape under the supervision of the Engineer. Perform two sessions of videotaping of the sewer: 1) before construction and 2) prior to the placement of final wearing surface.

The name, phone number, and contact person of the firm which will be performing the videotaping of the sewer must be provided by the Contractor at the pre-construction meeting.

Clean all sewers prior to videotaping before construction. The final acceptance of the sewer shall be based on the sewer videotape. All deficiencies exposed on the videotape must be corrected by the Contractor within 30 calendar days of notification. All costs incurred by the Contractor to make the required repairs are to be borne solely by the Contractor. The Contractor is required to re-videotape the sewer to verify that the deficiencies noted on any previous videotape have been corrected to the satisfaction of the Department or Chicago Department of Sewers. All costs to re-videotape the sewer, regardless of the number of times required, will be borne solely by the Contractor.

Every effort is to be made by the Contractor to correct all deficiencies prior to the placement of the final wearing surface. If, in the opinion of the Engineer, the Contractor has delayed in submitting the videotape, the placement of the final wearing surface may be suspended. No time extension will be granted due to this suspension and the Engineer will be sole judge as to any delays.

Include location maps, legends, and descriptions on all videotape submittals. Two (2) copies of each submittal are required.

Method of Measurement. This work will be measured for payment in sewer televising per foot for the videotaping of the sewer before construction and prior to placement of the final wearing surface.

Basis of Payment. This work will be paid for at the contract unit price per foot for the TELEVISION INSPECTION OF SEWER.

The cleaning of sewers prior to videotaping before construction shall be paid for as STORM SEWERS TO BE CLEANED, of the diameter specified or COMBINED SEWERS TO BE CLEANED. The length of STORM SEWERS TO BE CLEANED and TELEVISION INSPECTION OF SEWER will be paid for only within the project limits and does not include the full length of pipe between structures.

EXPLORATION TRENCH, SPECIAL

Description. This work shall be in accordance with Section 213 of the Standard Specifications insofar as applicable and noted herein.

Revise Article 213.01 to read:

“This work shall consist of excavating a trench at locations as directed by the Engineer for the purpose of locating existing sewer lines, water mains, sanitary sewers and other utilities within or adjacent to the proposed project limits.”

Revise the second paragraph of Article 213.02 to read:

“The trench shall be deep enough to expose the sewer lines, water mains, sanitary sewers or other utilities. The width of the trench shall be sufficient to allow proper investigation to determine if the existing facility needs to be adjusted.

The Contractor shall familiarize themselves with the locations of all underground utilities of facilities as outlined in applicable Articles 105 of the Standard Specifications and shall save such facilities from damage.”

Revise the fourth paragraph of Article 213.02 to read:

“The exploration trench shall be backfilled with trench backfill meeting the requirements of the Standard Specifications, the cost of which shall be included in the item EXPLORATION TRENCH, SPECIAL.”

Method of Measurement. This work shall be measured in place and measured per lineal FOOT. Payment shall be based on actual length of trench explored without change in unit price because of adjustment in plan quantities due to field conditions.

An estimated length of EXPLORATION TRENCH, SPECIAL has been shown in the Summary of Quantities to establish a unit price, and payment shall be based on actual length of trench explored without change in unit price because of adjustment in plan quantities. This work shall be measured in accordance with Article 213.03.

Basis of Payment. This work will be paid for at the contract unit price per FOOT for EXPLORATION TRENCH, SPECIAL and no extra compensation will be allowed for any delays, inconvenience or damage sustained by the Contractor in performing this work. This price shall include excavation, backfill, and disposal of excess material.

UNDERGROUND CONDUIT, PVC COATED GALVANIZED STEEL

Conduit shall be installed per the latest Standard Specifications for Road and Bridge construction except as modified herein:

Revise Article 810.04 of the Standard Specifications to read:

“Installation. All underground conduits shall have a minimum depth of 30-inches (700 mm) below the finished grade.”

Add the following to Article 810.04 of the Standard Specifications:

“Where indicated the plans conduit installed underground shall be PVC Coated Rigid Steel Conduit. “All conduit fittings and couplings shall be PVC coated.”

“The personnel installing the PVC coated conduit must be trained and certified by the PVC coated conduit Manufacturer or Manufacturer’s representative to install PVC coated conduit. Documentation demonstrating this requirement must be submitted for review and approval.”

Add the following to Article 1088.01(a) of the Standard Specifications:

All iron and steel products, which are to be incorporated into the work, including conduit and all conduit fittings, shall be domestically manufactured or produced and fabricated as specified in Article 106.”

Add the following to Article 810.04 of the Standard Specifications:

“All raceways which extend outside of a structure or duct bank but are not terminated in a cabinet, junction box, pull box, handhole, post, pole, or pedestal shall extend a minimum of 300 mm (12”) or the length shown on the plans beyond the structure or duct bank. The end of this extension shall be capped and sealed with a cap designed for the conduit to be capped.

The ends of PVC coated rigid metal conduit to be capped shall be threaded.

The ends of the conduit shall be capped with a PVC coated rigid steel A washer or similar metal ring shall be glued to the inside center of the cap with epoxy, and the pull cord shall be tied to this ring.”

Revise Article 1088.01(a)(3) of the Standard Specifications to read:

“a. PVC Coated Steel Conduit. The PVC coated rigid metal conduit shall be UL Listed (UL 6). The PVC coating must have been investigated by UL as providing the primary corrosion protection for the rigid metal conduit. Ferrous fittings for general service locations shall be UL Listed with PVC as the primary corrosion protection. Hazardous location fittings, prior to plastic coating shall be UL listed.

b. The PVC coating shall have the following characteristics:

Hardness:	85+ Shore A Durometer
Dielectric Strength:	400V/mil @ 60 Hz
Aging:	1,000 Hours Atlas Weatherometer
Temperature	The PVC compound shall conform at 0° F. to Federal Specifications PL-406b, Method 2051, Amendment 1 of 25 September 1952 (ASTM D 746)
Elongation:	200%

c. The exterior and interior galvanized conduit surface shall be chemically treated to enhance PVC coating adhesion and shall also be coated with a primer before the PVC coating to ensure a bond between the zinc substrate and the PVC coating. The bond strength created shall be greater than the tensile strength of the plastic coating.

d. The nominal thickness of the PVC coating shall be 1 mm (40 mils). The PVC exterior and urethane interior coatings applied to the conduit shall afford sufficient flexibility to permit field bending without cracking or flaking at temperatures above -1°C (30°F).

e. An interior urethane coating shall be uniformly and consistently applied to the interior of all conduit and fittings. This internal coating shall be a nominal 2 mil thickness. The interior coating shall be applied in a manner so there are no runs, drips, or pinholes at any point. The coating shall not peel, flake, or chip off after a cut is made in the conduit or a scratch is made in the coating.

f. Conduit bodies shall have a tongue-in-groove gasket for maximum sealing capability. The design shall incorporate a positive placement feature to assure proper installation. Certified test results confirming seal performance at 15 psig (positive) and 25 in. of mercury (vacuum) for 72 hours shall be submitted for review when requested by the Engineer.

g. The PVC conduit shall pass the following tests:

Exterior PVC Bond test RN1:

Two parallel cuts 13 mm (1/2 inch) apart and 40 mm (1 1/2 inches) in length shall be made with a sharp knife along the longitudinal axis. A third cut shall be made perpendicular to and crossing the longitudinal cuts at one end. The knife shall then be worked under the PVC coating for 13 mm (1/2 inch) to free the coating from the metal.

Using pliers, the freed PVC tab shall be pulled with a force applied vertically and away from the conduit. The PVC tab shall tear rather than cause any additional PVC coating to separate from the substrate.

Boil Test:

Acceptable conduit coating bonds (exterior and interior) shall be confirmed if there is no disbondment after a minimum average of 200 hours in boiling water or exposure to steam vapor at one atmosphere. Certified test results from a national recognized independent testing laboratory shall be submitted for review and approval. The RN1 Bond Test and the Standard Method for Measuring Adhesion by Tape Test shall be utilized.

Exterior Adhesion. In accordance with ASTM D870, a 6" length of conduit test specimen shall be placed in boiling water. The specimen shall be periodically removed, cooled to ambient temperature and immediately tested according to the bond test (RN1). When the PVC coating separates from the substrate, the boil time to failure in hours shall be recorded.

Interior Adhesion. In accordance with ASTM D3359, a 6" conduit test specimen shall be cut in half longitudinally and placed in boiling water or directly above boiling water with the urethane surface facing down. The specimen shall be periodically removed, cooled to ambient temperature and tested in accordance with the Standard Method of Adhesion by Tape Test (ASTM D3359). When the coating disbonds, the time to failure in hours shall be recorded.

Heat/Humidity Test:

Acceptable conduit coating bonds shall be confirmed by a minimum average of 30 days in the Heat and Humidity Test. The RN1 Bond Test and the Standard Method for Measuring Adhesion by Tape Test shall be utilized.

Exterior Adhesion. In accordance with ASTM D1151, D1735, D2247 and D4585, conduit specimens shall be placed in a heat and humidity environment where the temperature is maintained at 150°F (66°C) and 95% relative humidity. The specimens shall be periodically removed and a bond test (RN1) performed. When the PVC coating separates from the substrate, the exposure time to failure in days shall be recorded.

Interior Adhesion. In accordance with ASTM D3359, conduit specimens shall be placed in a heat and humidity environment where the temperature is maintained at 150°F (66°C) and 95% relative humidity. When the coating disbonds, the time to failure in hours shall be recorded.

Add the following to Article 1088.01(a)(4) of the Standard Specifications:

“All liquid tight flexible metal conduit fittings shall have an insulated throat to prevent abrasion of the conductors and shall have a captive sealing O-ring gasket. The fittings shall be Listed under UL 514B. The insulated throat shall be rated up to 105° C.”

Revise the second paragraph of Article 811.04 of the Standard Specifications to read:

“Expansion fittings and LFNC will not be measured for payment.”

Revise Article 811.05 of the Standard Specifications to read:

“**811.05 Basis of Payment.** This work will be paid for at the contract unit price per meter (foot) for **UNDERGROUND CONDUIT**, of the diameter specified, **PVC COATED GALVANIZED STEEL**.”

ELECTRIC CABLE IN CONDUIT, LEAD-IN, NO. 12 1 PAIR

Description. This work shall be in accordance with Section 886 and 1079 of the Standard Specifications except as modified herein.

Materials and Hardware. Detector Loop Lead-In Cable: One separate lead-in cable shall be provided from each detector loop to the controller. The detector loop lead-in cable shall be No. 12 AWG twisted/shielded cable. The design shall meet all the requirements of IMSA 50-2. Detector lead-in cable will be paid for separately under the pay item for ELECTRIC CABLE IN CONDUIT, LEAD-IN, NO. 12 1 PAIR.

Installation. Loop Lead-In Cable: Loop lead-in cables shall be long enough to extend from the first handhole to the cabinet without splicing. The Contractor shall pull the lead-in cables from the first handhole to the cabinet. The shield shall be left unconnected, insulated at the splice point, and grounded only in the control cabinet. If the lead-in cable fails testing, the Contractor shall remove the defective cable and replace it at no additional cost to the Department.

Cable Splices: There shall be only one (1) splice between the loop and the cabinet. The splice shall be in the first handhole to connect the loop to the lead-in cable. The Contractor shall solder the cables and seal all connections with a 3-M Scotchcast.

Method of Measurement. This work will be measured for payment in place, in feet for the cable installed.

Basis of Payment. This work will be paid for at the contract unit price per foot for ELECTRIC CABLE IN CONDUIT, LEAD-IN, NO. 12, 1 PAIR which price shall be payment in full for all labor, materials, and equipment required to provide the cable described above and shown on the plans.

APPROACH SLAB REMOVAL

Description: This work shall consist of the complete removal and disposal of the existing approach slabs shown on the plans or as directed by the Engineer. All existing approach slab pavement, transition slab pavement, bituminous surfaces (overlays) and raised medians shall be removed within the limits of approach slab removal at locations designated on the plans and in accordance with the applicable portions of Section 440 of the Standard Specifications.

It shall be the responsibility of the Contractor to determine the thickness of the existing approach slab pavement structure, including overlays and other appurtenances to be removed and the extent of which they are reinforced. No additional compensation will be allowed because of variations in thickness and reinforcement present. Any excavation made by the Contractor for the removal shall be replaced. The excavated space shall be filled with material satisfactory to the Engineer and placed in accordance with Section 205 of the Standard Specifications.

Method of Measurement: Approach slab removal will be measured for payment in place and the area computed in square yards.

Saw cuts will not be measured for payment and shall be included in the cost of approach slab removal.

Basis of Payment: This work will be paid for at the contract unit price per square yard for APPROACH SLAB REMOVAL, which shall include all labor, materials, and equipment necessary to remove and dispose of the existing approach pavement.

DRAINAGE SCUPPERS, DS-11

Description. This work shall consist of all labor, materials, and equipment necessary for furnishing and installation of Drainage Scuppers, DS-11 as shown on the plans or as directed by the Engineer.

Method of Measurement. This work will be measured for payment based on EACH unit furnished and installed. Each unit includes the furnishing and installation of the grate, frame, downspout, anchor studs, bolts, washers, nuts, and accessories required as specified in the contract plans.

Basis of Payment. This work will be paid for at the contract unit price per EACH for DRAINAGE SCUPPERS, DS-11.

PAINT CURB

Description. This work shall consist of painting a 6-inch stripe on the concrete curb as shown in the plans. Surface preparation and paint application shall be in accordance with Section 780 of the Standard Specifications.

Basis of Payment. This work will be paid for at the contract unit price per FOOT for PAINT CURB, which price shall include all necessary equipment, labor, and materials required to the complete the work.

TEMPORARY WOOD POLE, 45 FT., CLASS 5

Description. This work shall consist of furnishing and installing a temporary wood pole and all hardware and accessories required for the intended temporary use of the pole. The work includes the removal of the temporary wood pole and all attached equipment and cables at the end of the project after the temporary wood pole is no longer needed.

Materials. Materials shall be according to the following Standard Specifications for Road and Bridge Construction Articles/Sections:

Item	Article/Section
(a) Temporary Light Poles	1069.01, 1069.04
(b) Pole/Unit Identification	1069.06

Installation. The wood pole shall be installed plumb embedded in the ground.

The Contractor shall be responsible to furnish the pole and all mounting equipment that is of adequate strength and compatible for the pole it supports. This shall include, but not limited to guy wires and hardware.

Poles shall be stored and handled according to ANSI O5.1. The depth of the pole in the ground shall not be less than ten percent of the pole length plus 2 ft with a minimum of 6 ft. The poles shall be raked 1 ft. Backfill shall be tamped and compacted around the pole in 6 in. lifts.

Temporary wood poles may be previously used poles as approved by the Engineer. The poles shall be in good condition and shall be according to the applicable ANSI requirements for sweep, crook, defects, and mechanical damage. Poles deemed unacceptable by the Engineer shall be removed from the jobsite.

Removal. The wood pole and attached equipment and cables shall be removed only after the proposed ITS systems are installed and operational, unless otherwise directed by the engineer.

Basis of Payment. This work will be paid for at the contract unit price per each for TEMPORARY WOOD POLE, of the length, class and arm (quantity and length) type specified.

REMOVAL OF EXISTING LUMINAIRE

Description: This work shall consist of disconnecting, removing, disposing of, or packaging and transporting to a storage facility within District 1 an existing luminaire, either roadway, high mast, underpass or tunnel as specified herein and as directed by the Engineer.

Removal: Prior to the removal of any equipment, the Contractor shall arrange an inventory inspection with the Engineer.

No removal work shall be permitted without approval from the Engineer.

Any damage resulting from the removal and/or transportation of the luminaires, shall be repaired to its original condition, or replace kind, at the Contractor's own expense, to the satisfaction of the Engineer. The Engineer shall be the sole judge to determine the extent of damage.

Luminaires shall be removed, boxed in new containers, approved by the Engineer, and delivered to a storage facility within District 1, as designated by the Engineer.

Lamps shall not be removed from the luminaires if they are being salvaged.

The luminaires shall be individually boxed with internal bracing (corner board) to prevent the boxes being crushed when stacked. The boxes shall be sized to minimize the movement of the luminaires.

The boxes shall then be palletized to facilitate transportation and storage. The pallet shall be shrink wrapped to prevent movement of the boxes.

The quantity of luminaires shall be coordinated with the Engineer to facilitate transportation and storage.

Method of Measurement Each luminaire which is removed and disposed of or delivered to storage shall be counted as a unit for payment.

Basis of Payment: Removal of luminaires will be paid for at the contract unit price per each for REMOVAL OF UNDERPASS LIGHTING UNIT, SALVAGE.

CURB AND GUTTER (SPECIAL)

Description: Work under this item shall be performed according to Section 606 of the IDOT Standard Specifications. The work consists of constructing variable height and width Portland Cement Concrete (PCC) combination curb and gutter.

Materials: Materials shall meet the requirements of Section 606.02 of the Standard Specifications.

Construction Requirements: Meet applicable requirements of Section 606 of the Standard Specifications. Construct concrete curb and gutter (special) at the locations, widths and thickness shown on the Plans. The width of the gutter flag and height of the curb shall vary as necessary to connect to existing curb and gutter.

Method of Measurement: CURB AND GUTTER (SPECIAL) will be measured for payment in feet along the flow line of the gutter and along the face of the concrete curb, which measurement will include drainage castings.

Basis of Payment: This work will be paid for at the contract unit price per foot for CURB AND GUTTER (SPECIAL).

COMBINATION CONCRETE CURB AND GUTTER, TYPE M (MODIFIED)

Description: Work under this item shall be performed according to Section 606 of the IDOT Standard Specifications. The work consists of constructing variable height and width Portland Cement Concrete (PCC) combination curb and gutter.

Materials: Materials shall meet the requirements of Section 606.02 of the Standard Specifications.

Construction Requirements: Meet applicable requirements of Section 606 of the Standard Specifications. Construct combination concrete curb and gutter, type M (modified) at the locations, widths and thickness shown on the Plans. The width of the gutter flag and height of the curb shall vary as necessary to connect to existing curb and gutter.

Method of Measurement: COMBINATION CONCRETE CURB AND GUTTER, TYPE M (MODIFIED) will be measured for payment in feet along the flow line of the gutter and along the face of the concrete curb, which measurement will include drainage castings.

Basis of Payment: This work will be paid for at the contract unit price per foot for COMBINATION CONCRETE CURB AND GUTTER, TYPE M (MODIFIED).

CONCRETE BARRIER REMOVAL (SPECIAL)

Description: This work shall consist of removing and disposing the existing concrete barrier, concrete barrier base, welded wire fabric and /or reinforcing bars, anchor bolts, overlaid curb and gutter, and other appurtenances in accordance with the applicable portions of Section 440 of the Standard Specifications at the locations shown on the plans or as directed by the Engineer.

The concrete barrier removal shall include all saw cuts as required by Article 440.03 of the Standard Specifications. Any subgrade excavation made by the Contractor for the removal shall be replaced. The excavated space shall be filled with material satisfactory to the Engineer and placed in accordance with Section 205 of the Standard Specifications.

The Contractor shall monitor and record with photographs the condition of the existing Union Pacific Railroad Piers adjacent to concrete barrier removal, before and after removal. Any damage caused to the pier as a result of the contractor's removal operations shall be repaired to the satisfaction of the railroad at the Contractor's expense.

Method of Measurement: Barrier removal will be measured for payment along the centerline of barrier and the length computed in feet.

Basis of Payment: This work will be paid for at the contract unit price per foot for CONCRETE BARRIER REMOVAL (SPECIAL) which shall include all labor, materials, and equipment necessary to remove and dispose of the existing concrete barrier.

CORRUGATED MEDIAN REMOVAL

Description: This work shall consist of removing and disposing the existing concrete median in accordance with the applicable portions of Section 440 of the Standard Specifications at the locations shown on the plans or as directed by the Engineer.

Method of Measurement: Median removal will be measured for payment in place and the area computed in square feet.

Saw cuts will not be measured for payment and shall be included in the cost of median removal.

Basis of Payment: This work will be paid for at the contract unit price per square foot for CORRUGATED MEDIAN REMOVAL which shall include all labor, materials, and equipment necessary to remove and dispose of the existing concrete median.

SHOULDER RUMBLE STRIP REMOVAL

Description: This work shall consist of the scarification of existing shoulder rumble strips constructed in hot-mix asphalt shoulders, and the furnishing and placement of hot-mix asphalt in the scarified area, prior to placing traffic onto the shoulder in a construction stage. This work shall take place per the limits shown on the Plans and/or as directed by the Engineer.

General Requirements: The nominal depth of scarification of the hot-mix asphalt shoulders shall be 2 inches. Unless otherwise shown in the plans, the width of scarification shall be three (3) feet. After removing all millings from the scarified limits, the surface shall be tacked in accordance with Article 406.05(b) of the Standard Specifications. The scarified area shall then be filled with hot-mix asphalt surface course and compacted flush with the adjoining pavement and shoulder surfaces.

After traffic has returned to the normal configuration, the shoulder rumble strips shall be reinstalled. This work shall be in accordance with the Standard Specifications for SHOULDER RUMBLE STRIPS, 16 INCH.

Method of Measurement: This work will be measured for payment in square yards. Any portion of this work constructed outside the dimensions shown on the Plans or as directed by the Engineer will not be measured for payment.

Basis of Payment: This work will be paid at the contract unit price per square yard for SHOULDER RUMBLE STRIP REMOVAL. Lane/shoulder closures required for this item will not be paid for separately but will be included in the Contract unit price for TRAFFIC CONTROL AND PROTECTION EXPRESSWAYS). Reinstallation of rumble strips after traffic is restored to normal configuration shall be paid for separately under SHOULDER RUMBLE STRIPS, 16 INCH.

TEMPORARY EPOXY PAVEMENT MARKING

Description. This work shall consist of furnishing, installing, and maintaining Temporary Epoxy Pavement Markings.

Material. Materials shall be according to Article 1095.04 of the Standard Specifications.

Equipment. Equipment shall be according to Article 1105.02.

Construction Requirements. The pavement shall be cleaned by a method of approved by the Engineer to remove all dirt, grease, glaze, or other material that would reduce the adhesion of the markings with minimum or no damage to the pavement surface. No markings shall be placed until the Engineer approves the cleaning. The Temporary Epoxy Pavement Marking shall be placed according to the applicable portions of Article 780.09.

Method of Measurement and Basis of Payment. This work will be paid for at the contract unit price per foot for TEMPORARY EPOXY PAVEMENT MARKING of the line width specified; and/or per square foot (square meters) for TEMPORARY EPOXY PAVEMENT MARKING – LETTERS AND SYMBOLS.

WEEP HOLES CORED

Description. This work consists of the installation of weep hole assemblies at locations shown on the drawings and/or directed by the Engineer in the field.

The weep hole assembly includes: a housing containing a flat steel flange and a perforated conical steel shell, a shell adapted to extend into the hole with its apex extending toward the landward side, a flange having a frontward side adapted to fit flush against the earth retaining structure, the flange having a landward side connected to the shell and a flange having an opening that defines an open base for the shell. A filter cartage is contained inside the steel housing.

Materials.

FLAME RETARDANT POLYCARBONATE/ ACRYLONITRILE- BUTADIENE-STYRENE:

Filter cartridges are U/V protected.

(b) STEEL:

ASTM A-36 Hot Rolled Steel 316 Stainless Steel, Corrosion Resistance

(c) FILTER MEDIA:

Media Properties:

Geotextile is inert to biological degradation and resists naturally encountered chemicals, alkalis, and acids.

Geotextile is composed of high-tenacity monofilament polypropylene yarns, which are woven into a stable network such that the yarns retain their relative position.

Wide Width Tensile Strength	ASTM D4595	lbs/in (kN/m)	230 (40.3)	225 (39.4)
Grab Tensile Strength	ASTM D4632	lbs (N)	400 (1780.0)	335 (1491)
Grab Tensile Elongation	ASTM D4632	%	20	15
Trapezoid Tear Strength	ASTM D4533	lbs (N)	145 (645)	125(556)
CBR Puncture Strength	ASTM D6241	1250 (5563)	lbs (N)	
Apparent Opening Size (AOS) ¹	ASTM D4751	30 (0.60)	U.S. Sieve (mm)	
Percent Open Area	COE-02215	8	%	
Permittivity	ASTM D4491	1.5	sec-1	
Permeability	ASTM D4491	0.13	cm/sec	
Flow Rate	ASTM D4491	115 (4685)	gal/min/ft ² (l/min/m ²)	
UV Resistance (at 500 hours)	ASTM D4355	90	% strength retained	

Installation.

SUBMITTALS:

Shop drawings are to be submitted to the Engineer and approved prior to ordering of material. One Weep Hole Assembly shall be included with the shop drawings submittal.

INSTALLATION PROCEDURE:

Step 1. Core a 4 inch diameter (or as required by the manufacture) hole in the earth retaining structure at locations shown on the drawings. If the hole is cored in an existing concrete wall and the hole diameter is 4 inches or larger then the annular space shall be partially backfilled with CA 16 according to Article 1004.05 for pipe underdrains. Removal of the earth from behind the cored hole shall be limited to the volume of the steel housing in the weep hole assembly.

Step 2. Insert weep hole assembly into the drilled hole on wall.

Step 3. Pre-drill a pilot hole. Attach with self-taping screws (sized per manufacture's recommendations) through the filter plate holes into the sheet pile wall.

Step 4. Epoxy seal around the housing for any possible openings of the core per manufacture's recommendations.

Method of Measurement. Weep holes assemblies will be measured for payment in place as EACH. All labor, materials and equipment required for the installation will be included and not measured separately. The weep hole assembly submitted as part of the shop drawings submittal will not be measured for payment.

Basis of Payment. The weep hole assemblies will be paid for at the contract unit price per EACH for WEEP HOLES CORED.

TEMPORARY SOIL RETENTION SYSTEM (TO REMAIN IN PLACE)

Description: This work shall consist of furnishing and installing a temporary soil retention system according to Section 522 of the Standard Specifications for Road and Bridge Construction. Temporary Soil Retention Systems exposed to railroad surcharge shall be designed per the requirements in the CTA Adjacent Construction Manual. The dimensions and details shown on the plan are for reference only. It is the contractor's responsibility to design and detail the actual soil retention system and submit design computations and shop drawings to the Engineer for review and acceptance.

This work shall conform to the requirements in Section 522 of the Standard Specifications for Road and Bridge Construction, except that the soil retention system is to remain in place.

Method of Measurement: The temporary soil retention system furnished and installed will be measured for payment according to Article 522.15(b) of the Standard Specifications.

Basis of Payment: This work will be paid for at the contract unit price per square foot for TEMPORARY SOIL RETENTION SYSTEM (TO REMAIN IN PLACE).

BRIDGE APPROACH PAVEMENT CONNECTOR (SPECIAL)

Description: This work shall consist of constructing a bridge approach pavement connector according to the details shown on the plans. This work shall also be performed in accordance with the applicable portions of Section 420 of the Standard Specifications.

Method of Measurement: Bridge approach pavement connector construction will be measured for payment in place and the area computed in square yards.

Basis of Payment: This work will be paid for at the contract unit price per foot for BRIDGE APPROACH PAVEMENT CONNECTOR (SPECIAL) which shall include all labor, materials, and equipment necessary to construct bridge approach pavement connector.

BRIDGE DEMOLITION AND ERECTION

Description: This Special Provision specifies the requirements for the bridge demolition and erection of SN 016-1669.

Existing Conditions: The existing structure consists of four simple-span steel girder spans. The substructure consists of closed abutments and column piers all founded on spread footings. Existing microfilm bridge plans are available for Contractor review prior to letting at the Illinois Department of Transportation, Region One, District One, 201 West Center Court, in Schaumburg, Illinois. Copies may be made by the Contractor by contacting IDOT staff listed on the Contract Plans.

Requirements: Temporary signing, site grading, excavation, removals, placement of concrete, aggregate, asphalt, pavement markings, temporary concrete barriers, pads and/or mats for equipment, removal of temporary items, and any other incidental items related to the Contractor's preparation and use of work areas on or around the project location will not be paid for separately but will be included in the cost of REMOVAL OF EXISTING STRUCTURES.

Before the start of demolition and construction the Contractor shall complete an inspection of the existing IDOT facilities, CTA facilities within 100 feet of the Foster Avenue Bridge, and the Union Pacific (Metra) Bridge over Foster Avenue. The physical condition of each shall be documented in a report prepared by the Contractor with photographs to provide a visual record of existing conditions. The Contractor's ways and means of demolition and construction shall consider the sensitive nature of the existing facilities and any damage incurred to any existing facility owned by IDOT or others shall be repaired at the Contractor's expense to pre-existing condition or better. Preparation of two hard copies and one electronic copy of the existing conditions report and submittal to the Engineer will not be paid for separately but will be included in the cost of REMOVAL OF EXISTING STRUCTURES.

During both demolition and erection procedures, a protective shield system shall be provided for expressway lanes and CTA tracks with requirements per the standard specifications. Cost included with PROTECTIVE SHIELD.

Demolition Plan: The Contractor shall submit, in addition to the items outlined in the special provision "Structural Assessment Reports for Contractor's Means and Methods", a Demolition Plan, as described below, to the Engineer for approval 60 days prior to the start of demolition. The Demolition Plan shall include, but is not limited to, the following:

- Site preparation plan
- Protective shield plan and calculations
- Equipment to be used, locations during the demolition operations, and equipment capacities Equipment storage and staging requirements and locations
- Schedule for lane restrictions, reversible and expressway lane closures and other major traffic control as described above, including durations for each occurrence
- Detailed demolition schedule and stages
- Supporting capacity calculations for verification of existing structure demolition at interim stages Risk assessment and mitigation strategies
- Communications plan

The Contractor shall be responsible to provide any additional CTA required submittals. Cost for demolition plan included with REMOVAL OF EXISTING STRUCTURES.

Erection Plan: The Contractor shall submit a Structural Assessment Report containing all the items outlined in the special provision "Structural Assessment Reports for Contractor's Means and Methods". In addition to the items outlined in the special provisions, the erection plan shall also include a schedule for lane restrictions, expressway lane closures, major traffic control, anticipated durations for each task/stage, and any additional CTA required submittals described herein and within the "CTA Flagging and Coordination" specification.

Girder erection procedure will be subject to approval by the both the Department and the CTA and shall be submitted 60 days prior to the start of construction. Alternative erection plan to the Suggested Erection Plan structural drawings shall be restricted and only allowed with approval by both the Department and CTA.

Available Staging Areas: Staging Area set on State or private property must obtain prior written approval.

Lane Closures: The scheduled dates for all requested lane, ramp, and shoulder closures will be subject to the Department's approval. A 24-hour advance notice for daily closures and 7-day advance notice for weekend closures is required prior to the requested closure date for all lanes, ramps, and shoulders except for the reversible lanes as described above. This advance notification is calculation based on workweek of Monday through Friday and shall not include weekends or Holidays. Scheduled closures shall be planned as far in advance as possible. The Department makes no guarantees that the requested dates can be granted.

Any necessary permits or additional costs associated with the proposed request for closures for demolition shall be included in the cost of TRAFFIC CONTROL PLAN (EXPRESSWAYS) and/or TRAFFIC CONTROL PLAN (SPECIAL). The preparation, maintenance, restoration, and removal of the closure is at the Contractor's expense and restoration shall be made in equal or better condition than the existing condition.

Additional restrictions indicated below have been established as a part of this Contract. All other necessary closures will be governed by the special provision "Keeping the Expressway Open to Traffic". Any construction aides or materials, such as but not limited to, shoring towers, formwork, or trailers shall be removed from within the roadway clear zone and/or CTA right-of-way within 24 hours after completion of their intended use.

Special Local Road Restrictions: All local road closures or restrictions requested by the Contractor are subject to approval by the City of Chicago and the Department. Any maintenance of traffic required on local roads, if required for the Contractor's means and methods for demolition, is included in the cost of TRAFFIC CONTROL AND PROTECTION (SPECIAL).

Non-Permitted Weekends: Lane closures will not be allowed during the holiday periods stated in Article 107.09 and amended by the special provision “Public Convenience and Safety (D-1)” and the weekends containing the additional following events or holidays:

- Taste of Chicago
- Chicago Air and Water Show
- Chicago Marathon
- Chicago Jazz Festival
- Chicago Blues Festival
- Chicago St. Patrick's Day Parade
- Gospel Fest
- Chicago Bears Home Games
- Lollapalooza
- Pride Parade
- Other events as dictated by the Engineer, local agencies or the City of Chicago

CTA Requirements: Refer to Section 1.09.L of the “CTA Flagging and Coordination” Special Provision for further Foster Avenue Bridge work requirements and loading restrictions near the CTA Tracks. The Contractor shall be responsible for compliance with the following CTA manuals: Safety Manual for Contract Construction On, Above, or Adjacent to the CTA Rail System, Adjacent Construction Manual

The Contractor shall submit staging of equipment and materials above CTA tracks, on CTA infrastructure, or within CTA ROW for approval by CTA and the Engineer 60 days prior to the proposed beginning of erection or demolition.

CTA train headways for girder erection are outlined as follows: 0000-0130 hours: 15-minute headway
0130-0300 hours: 30-minute headway
0300-0400 hours: 15-minute headway

Girder erection over CTA tracks outside the hours of 0130 to 0300 hours shall be at the discretion of CTA Rail Operations. Coordination with CTA Rail Operations will be made through Abdin Carrillo (312-681-3913) or Mike McCarthy (312-681-4833).

CTA standard envelope clearance, as denoted in Appendix B of the CTA Adjacent Construction Manual, shall be maintained for the duration of all construction activities. Girder erection in must comply with CTA Adjacent Construction Manual Section 11.2.5 Girder Erection over CTA tracks.

The protective shield system over the CTA tracks shall be utilized during demolition to insure adequate protection of CTA personnel, CTA infrastructure, and CTA trains in operation during construction activities. Requirements for protective shield for CTA tracks shall be per Section 501.03 of the Standard Specifications and CTA manuals. The protective shield system calculations shall be approved by the Bridge Office and CTA prior to the beginning of the protective shield construction.

Existing asbestos cement ducts are attached to the underside of the deck between the bridge beams. At least one of these ducts may be a CTA power feed. A temporary CTA power feed will be constructed by the CTA to accommodate the bridge reconstruction and a permanent installation on the proposed bridge will be constructed beneath the bridge deck and between the bridge beams.

Method of Measurement:

The protective shield system will be measured for payment according to Article 501.06.

Removal of Existing Structures will be measured for payment according to Article 501.06 with the location and extents designated in the plans.

Superstructure erection will be measured for payment according to Article 505.12.

Maintenance of Traffic required on I-90 will be measured for payment according to the special provision "Traffic Control and Protection (Expressways)".

Basis of Payment:

PROTECTIVE SHIELD will be paid for according to Section 501.07 of the Standard Specifications.

Superstructure and substructure demolition and all temporary work described herein associated with the demolition will be paid for at the contract unit price per each for REMOVAL OF EXISTING STRUCTURES.

Superstructure erection and all temporary or permanent work described herein will be paid for according to Article 505.13 of the Standard Specifications.

The maintenance of traffic required on I-90, if required for the Contractor's means and methods for demolition, shall be included in the cost of TRAFFIC CONTROL AND PROTECTION (EXPRESSWAYS).

BRIDGE ERECTION PLAN

Description: In addition to the requirements of Article 505.08(e), the following shall apply.

The Contractor or sub-Contractor performing the erection of the structural steel is herein referred to as the Erection Contractor.

Erection Plan: The Erection Contractor shall retain the services of an Illinois Licensed Structural Engineer, experienced in the analysis and preparation of steel girder erection plans, for the completion of a project-specific erection plan. The structural engineer, herein referred to as the Erection Engineer, shall sign and seal the erection plan, drawings, and calculations for the proposed erection of the structural steel.

The erection plan shall be complete in detail for all phases, stages, and conditions anticipated during erection. The erection plan shall include structural calculations and supporting documentation necessary to completely describe and document the means, methods, temporary support positions, and loads necessary to safely erect the structural steel in conformance with the contract documents and as outlined herein. The erection plans shall address and account for all items pertinent to the steel erection including such items as sequencing, falsework, temporary shoring and/or bracing, girder stability, crane positioning and movement, means of access, pick points, girder shape, permissible deformations and roll, interim/final plumbness, cross frame/diaphragm placement and connections, bolting and anchor bolt installation sequences and procedures, and blocking and anchoring of bearings. The Erection Contractor shall be responsible for the stability of the partially erected steel structure during all phases of the steel erection.

The erection plans and procedures shall be submitted to the Engineer for review and acceptance prior to starting the work. Review, acceptance and/or comments by the Department shall not be construed to guarantee the safety or final acceptability of the work or compliance with all applicable specifications, codes, or contract requirements, and shall neither relieve the Contractor of the responsibility and liability to comply with these requirements, nor create liability for the Department. Significant changes to the erection plan in the field must be approved by the Erection Engineer and accepted by the Engineer for the Department.

Basis of Payment: This work shall not be paid for separately but shall be included in the applicable pay items according to Article 505.13 of the Standard Specifications.

REMOVAL OF ASBESTOS CEMENT CONDUIT

Description: This work consists of the removal and disposal of friable asbestos cement electrical conduits owned by the City of Chicago. The conduits shall be demolished including conduit supports and hangers. All work shall be done in accordance with the requirements of the U.S. Environmental Protection Agency (USEPA), the Illinois Environmental Protection Agency (IEPA), the Occupational Safety and Health Administration (OSHA), and as outlined herein.

Under the Foster Avenue Bridge structure, the City of Chicago has an existing duct package for CDOT Department of Electrical Operations and CTA use across I-90.

Prior to any removal of any conduit material, the existing conduits must be tested for the presence of asbestos content by qualified personnel and/or qualified testing firm. Tests should be comprehensive, and include detailed visual inspection, sampling as determined by qualified testing firm or personnel and laboratory testing of samples in order to determine if conduits include asbestos cement. Each of the existing conduits should be independently reviewed due to unknown installation or maintenance improvement records. No separate payment for testing of the existing conduits will be made. The testing of existing conduits shall be included as part of REMOVAL OF EXISTING STRUCTURES. All testing records and results shall be provided to the Engineer prior to any removal of existing City of Chicago conduits.

If testing identifies that asbestos cement is not present in the existing conduits, the conduits shall be demolished as part of REMOVAL OF EXISTING STRUCTURES. If testing identifies that asbestos cement is present in the existing conduits, the removal of the conduits shall follow the procedures identified within this specification.

The work involved in the removal and disposal of friable or non-friable asbestos done prior to demolition of the Foster Avenue Bridge structure shall be performed by a qualified Contractor or Sub-Contractor.

The Contractor shall coordinate with the City of Chicago and the CTA for the replacement of their ducts under this contract.

The Contractor shall provide a shipping manifest to the Engineer for the disposal of all asbestos containing material wastes.

Permits: The Contractor shall apply for permit(s) in compliance with applicable regulations of the Illinois Environmental Protection Agency. Any and all other permits required by other federal, state, or local agencies for carrying on the work will be the responsibility of the Contractor. Copies of these permits must be sent to the district office and the Engineer.

Notifications: The "Demolition/Renovation Notice" form, which can be obtained from the IEPA office, shall be completed and submitted to the agencies listed below at least 10 days prior to commencement of any asbestos removal or demolition activity.

Asbestos Demolition/Renovation Coordinator
Illinois Environmental Protection Agency Division of Air Pollution Control
P. O. Box 19276
Springfield, Illinois 62794-9276
(217)785-1743

U.S. Environmental Protection Agency Air Compliance Branch
77 W. Jackson Blvd
Chicago, Illinois 60604
Attention: Asbestos Coordinator

Notices must be updated if there is a change in the starting date or the amount of asbestos changes by more than 20 percent.

Submittals:

- A. All submittals and notices shall be made to the Engineer except where otherwise specified herein.

B. Submittals that shall be made prior to start of work:

1. Submittals required under Asbestos Abatement Experience.
2. Submit documentation indicating that all employees have had medical examinations and instruction on the hazards of asbestos exposure, on use and fitting of respirators, on protective dress, on use of showers, on entry and exit from work areas, and on all aspects of work procedures and protective measures.
3. Submit manufacturer's certification stating that vacuums, ventilation equipment, and other equipment required to contain airborne fibers conform to ANSI 29.2.
4. Submit to the Engineer the brand name, manufacturer, and specification of all sealants or surfactants to be used. Testing under existing conditions will be required at the direction of the Engineer.
5. Submit proof that all required permits, site locations, and arrangements for transport and disposal of asbestos-containing or asbestos- contaminated materials, supplies, and the like have been obtained (i.e., a letter of authorization to utilize designated landfill).
6. Information about vehicles and equipment utilized for transport of material designated for disposal shall be submitted. This should include methods for restricting loose fibers from being released during travel.
7. Submit a list of penalties, including liquidated damages, incurred through non-compliance with asbestos abatement project specifications.
8. Submit a project specific Health and Safety plan for the removal operations. The Health and Safety Plan must be approved and signed by sub-contractor and Contractor personnel, and shall be provided to the Engineer prior to commencing site work activities. The Contractor shall be and remain liable for compliance by its employees, agents and subcontractors with the Contractor's Health and Safety Plan and procedures for the site and shall hold Engineer and Department harmless from all claims, damages, suits, losses and expenses in any way arising from non-compliance with the Health and Safety Plan.
 - i. In particular, the Health and Safety Plan shall address personal protection from asbestos fiber releases during asbestos abatement.
9. Submit a detailed plan of the procedures proposed for use in complying with the requirements of this specification. Include in the plan the location and layout of decontamination units, the sequencing of work, the respiratory protection plan to be used during this work, a site safety plan, a disposal plan including the location of an approved disposal site, and a detailed description of the methods to be used to control pollution. The plan must be submitted to the Engineer prior to the start of work.

10. Submit proof of written notification and compliance with Notifications.

C. Submittals that shall be made upon completion of abatement work:

1. Submit copies of all waste chain-of-custodies, trip tickets, and disposal receipts for all asbestos waste materials removed from the work area.
2. Submit daily copies of work site entry logbooks with information on worker and visitor access.
3. Submit logs documenting filter changes on respirators. HEPA vacuums, negative pressure ventilation units, and other engineering controls.
4. Submit results of any bulk material analysis and air sampling data collected during the course of the abatement including results of any on- site testing by any federal, state, or local agency.

Certificate of Insurance:

The Contractor shall document general liability insurance for personal injury, occupational disease and sickness or death, and property damage.

The Contractor shall document current Workmen's Compensation Insurance coverage.

The Contractor shall supply insurance certificates as specified by the Department.

Asbestos Abatement Experience:

A. Company Experience:

1. Prior to start of work, the Contractor shall supply:
 - a. Evidence that he/she has been qualified with the State of Illinois and he/she has been included on the Illinois Department of Public Health's list of approved Contractors.

B. Personnel Experience:

1. For Superintendent, the Contractor shall supply:
 - a. Evidence of knowledge of applicable regulations in safety and environmental protection is required as well as training in asbestos abatement as evidenced by the successful completion of a training course in supervision of asbestos abatement as specified in 40 CFR 763, Subpart E, Appendix C, EPA Model Contractor Accreditation Plan. A copy of the certificate of successful completion must be provided to the Engineer prior to the start of work.

- b. Documentation of experience with abatement work in a supervisory position as evidenced through supervising at least two asbestos abatement projects; provide names, contact, phone number, and locations of two projects in which the individual(s) has worked in a supervisory capacity.
 - c. The superintendent shall be thoroughly familiar with and experienced at asbestos abatement, characterization, bulking, transportation, and disposal activities and other related work, and shall be familiar with and shall enforce the use of all applicable safety procedures and equipment.
 - d. The Supervisor shall be knowledgeable of, and enforce, all applicable, USEPA, IEPA, and OSHA requirements and guidelines.
2. For Workers involved in the Removal of Friable and Nonfriable Asbestos the Contractor shall provide:
- a. Training as evidenced by the participation and successful completion of an accredited training course for asbestos abatement workers as specified in 40 CFR 763, Subpart E, Appendix C, EPA Model Contractor Accreditation Plan. A copy of the certificate of successful completion must be provided to all employees who will be working on this project.
 - b. Workers shall be familiar with and experienced at asbestos abatement, characterization, bulking, transportation, and disposal activities and other related work; and Asbestos Workers shall be familiar with the use of applicable safety procedures and equipment.

Abatement Air Monitoring:

The Contractor shall comply with the following:

A. Personal Monitoring:

1. All personal monitoring shall be conducted per specifications listed in OSHA regulation, Title 29, Code of Federal Regulation 1926.58. All area sampling shall be conducted in accordance with 40 CFR Part 763.90. All air monitoring equipment shall be calibrated and maintained in proper operating condition. Excursion limits will be monitored daily. Personal monitoring is the responsibility of the Contractor. Additional personal samples may be required by the Engineer at any time during the project.

B. Contained Work Areas for Removal of Friable Asbestos

1. Area samples shall be collected for the department within the work area daily. A minimum of one sample shall be taken outside of the abatement area removal operations. The Engineer will also have the option to require additional personal samples and/or clearance samples during this type of work.

C. Air Monitoring Professional

1. All air sampling will be conducted by a qualified Air Sampling Professional supplied by the Contractor. The Air Sampling Professional must submit documentation of successful completion of the National Institute for Occupational Safety and Health (NIOSH) course #582 – “Sampling and Evaluating Airborne Asbestos Dust”.
2. Air Sampling will be conducted in accordance with NIOSH Method 7400. The results of these tests will be provided to the Engineer within 24 hours of the collection of air samples.

Method of Measurement: This work will be measured for payment per foot for REMOVAL OF ASBESTOS CEMENT CONDUIT, as shown for each individual conduit, which price shall include furnishing all labor, materials, equipment and services required to remove and dispose of the friable asbestos cement conduits, hangers, and conduit supports. No separate payment will be made for any testing of existing conduits for the presence of asbestos cement prior to the removal of any conduit material.

Basis of Payment: This work will be paid for at the contract unit price per foot for REMOVAL OF ASBESTOS CEMENT CONDUIT for all conduits identified to contain asbestos and removed in conformance with this specification and all current laws and regulations.

FOUNDATION CONSTRUCTION AT EXISTING OBSTRUCTIONS

Description: This work shall consist of providing all labor, materials, and equipment necessary to construct drilled shafts at locations where man-made obstructions are encountered. The drawings have identified locations where new foundations are anticipated to be in conflict with existing sewer pipes, manholes and concrete sub piers. If additional man-made obstruction locations are encountered, as determined in the field by the Engineer, they shall also be covered by this specification.

Furnishing, fabricating and installing of drilled shafts shall be completed and paid for as described in their respective pay items.

The work under this item is considered additional compensation for the resources required to install drilled shafts through the identified obstructions. The Engineer shall determine applicability of this specification in the field when an obstruction is encountered.

This Special Provision applies to man-made obstructions. Non-manmade obstructions are covered in Standard Specification Article 516.14. Obstruction mitigation for non-manmade obstructions is paid for in accordance with Article 109.04 of the Standard Specifications.

Equipment: The Contractor shall be responsible to provide the equipment required to advance the drilled shafts through previously constructed structures such as, but not limited to, sewer pipes, manholes, and concrete sub piers that are present. The Construction tolerances and requirements for the drilled foundations shall not be relieved due to the presence of an obstruction. The Contractor is cautioned that although a best effort was made to identify the locations of the existing structures, additional obstructions may be found during the construction.

The drilling equipment shall have adequate capacity, including power, torque and down thrust, to create a shaft excavation of the maximum diameter specified to a depth of 20 percent beyond the depths shown on the plans.

The equipment shall be capable of drilling a straight and true shaft as required by the specifications through existing sewer pipes, manholes, concrete sub piers, and other man-made obstructions that are encountered in the drilling.

Construction Requirements: The Contractor is alerted to the following known obstructions:

- Existing 15" concrete storm sewer pipe to be abandoned in place and filled with CLSM as part of this contract at location of Pier 1 and Entrance/Exit Transition Barrier Walls
- Existing manholes at location of Pier 1
- Existing concrete sub piers at the location of Pier 1 and Entrance/Exit Transition Barrier Walls

See contract drawings for depictions of the existing sewers, manholes, and concrete sub piers involved in this work. The drawings, however, may not show all modifications that have been made over the years. The accuracy and completeness of the depictions is not guaranteed, and no responsibility is assumed by IDOT for their accuracy. Information is furnished for the Contractor's convenience and is to be used solely at the Contractor's risk. No additional compensation shall be permitted for any variances from depictions in the contract drawings.

The Contractor shall submit to the Engineer a proposed construction sequence for approval prior to the beginning of this work. The submittal shall include the methods and equipment used in accomplishing the work.

Method of Measurement: The Contractor shall provide equipment, labor and materials as required to install drilled shafts at the locations shown on the drawings. Where man-made obstructions are encountered, as determined by the Engineer, the Contractor will be paid the unit price per each for each proposed shaft affected by obstructions, in addition to the applicable pay items for Drilled Shaft as specified elsewhere.

Basis of Payment: The drilling of foundations through obstructions as described above will be paid for at the contract unit bid price per each proposed shaft affected for FOUNDATION CONSTRUCTION AT EXISTING OBSTRUCTIONS.

CHAIN LINK FENCE REMOVAL

Description. This work shall consist of removing and disposing the existing chain link fence as shown in the Plans or otherwise directed by the Engineer.

Construction Requirements. No removal work shall be completed without the approval of the Engineer. All associated hardware and appurtenances of the existing fence including but not limited to posts, fittings, gates, post, and accessories, shall be salvaged and delivered to IDOT's maintenance facility at the following address: 1101 Biesterfield Road, Elk Grove Village, IL 60007.

All existing Anchor Bolts shall be located by the contractor, cleaned, and incorporated in the construction of the proposed fence. Any part of the fence that is damaged that is not called out for to be removed shall be replaced at the Contractor's expense.

Contractor shall not damage the existing structure under the fence. Any damage to the structure shall be repaired by the Contractor at no additional cost to the Department.

Method of Measurement. Fence removal shall be measured for payment in feet of CHAIN LINK FENCE REMOVAL and measured along the top of the fence from center to center of end post, including the length occupied by gates.

Basis of Payment. This work will be paid for at the contract unit price per foot for CHAIN LINK FENCE REMOVAL, at the specified locations. Additionally, this price shall include all equipment, labor, and materials necessary to remove and dispose of the existing fence, including all chain link installations and their associated fence hardware, and appurtenances.

CHAIN LINK FENCE, 4' ATTACHED TO STRUCTURE

Description. This work shall consist of fabricating, furnishing and erecting chain link fence where indicated in the plans or as directed by the Engineer. This work shall conform to the applicable portions of Sections 509 and 664 of the Standard Specifications, as modified herein, and as shown on the Plans.

Submittals. Prior to fabrication or ordering materials, the Contractor shall submit detailed shop drawings to the Engineer for approval as described in Article 505.03 of the Standard Specifications; including but not limited to materials, fittings, attachments, anchors, and accessories required for complete assembly of the chain link fence.

Materials. Materials shall meet the requirements of Section 1006 of the Standard Specifications except as specified herein.

Fabric: Type IV fabric identified in Article 1006.27 will not be allowed.

Self Tapping Screws: Self tapping screws shall conform to S.A.E. J81 thread rolling screws.

The self tapping screws used to attach the welded wire mesh frames and closure angles to the fence frames shall be Zinc Electroplated with a Service Condition SC 4, Type I Finish, Unslotted Hex Washer Head, Thread Rolling Tapping Screws. Self tapping screws shall be galvanized by electroplating according to ASTM B633-98.

Anchors Bolts and Rods: All anchor bolts and rods shall conform to Section 1006.09 be galvanized according to AASHTO M232.

Base and Angled Plates: Base and angled plates shall be structural steel conforming to the requirements of AASHTO M270 Grade 36 and Section 1006.04 of the Standard Specifications.

Posts, post tops, base and angled plates, railings, braces, stretcher bars, fittings and hardware shall be hot dip galvanized or galvanize coated after fabrication according to Articles 1006.27, 1006.28 and 1006.34 of the Standard Specifications and ASTM F1043. Vent holes for galvanizing shall be placed in the posts and rails at locations that will not allow the accumulation of moisture in the members.

Elastomeric Pad: Fabric reinforced elastomeric pad shall conform to Section 1028.

Construction Requirements.

The layout of the fence shall be in accordance with the Plans and be approved by the Engineer in the field prior to installation.

The Contractor shall locate posts to avoid construction and expansion joints. The posts shall be mounted to the retaining wall parapet using base and anchor plates. Posts shall be set vertical and in true alignment.

The Contractor shall locate and clean existing anchor bolts. Existing anchor bolts shall be incorporated in the construction of the new Chain Link Fence, 4'.

Method of Measurement. CHAIN LINK FENCE, 4' ATTACHED TO STRUCTURE shall be measured in feet along the top of the fence, from center to center of end posts, installed and accepted.

Basis of Payment. This work shall be paid for at the contract unit price per foot for CHAIN LINK FENCE, 4' ATTACHED TO STRUCTURE, which price shall be payment in full for all shop and fabrication drawings, materials, fabricating and installing the complete fence including the posts, base and angled plates, fittings, chain link fabric, anchorage, hardware, grounding, and other incidentals for the fence, as specified herein.

CHAIN LINK FENCE GATES, 28 INCH

Description: This work shall consist of constructing chain link fence gates with a 28" width and 8' height at the abutments as directed by the Engineer, in accordance with Section 664 of the Standard Specifications, Highway Standard 664001-01, and details as shown on the drawings. This work shall include four 28" wide gates with 8' height located on the north and south sides of the bridge or as directed by the Engineer.

In addition, the Contractor shall provide 1 lock per gate as well as 1 additional lock per location. All locks shall be keyed alike and a key shall be provided for each lock. The locks shall be all weather, professional grade for harsh environments, brass locks by Master Lock, American Lock or comparable quality and model with interchangeable core. Dimensions shall be 1 3/4" wide body, long shackle with a 5/16" diameter (8mm), 2 1/2" (63 mm) vertical clearance, and 29/32" (23 mm) horizontal clearance. Each lock must be able to resist moisture and keep out dirt and shall be approved by the Engineer prior to installation. Upon completion of fence and gate installation at each location, the Contractor shall install a lock on all gates and provide the extra lock for the location to the Engineer.

Method of Measurement: Chain Link Fence Gates, 28" will be measured for payment in place and computed per EACH.

Basis of Payment: The work shall be paid for at the contract unit price per EACH for CHAIN LINK FENCE GATES, 28 INCH, which price shall include all material, labor and equipment necessary to complete the work.

MAINTENANCE OF ROADWAYS (D1)

Effective: September 30, 1985

Revised: November 1, 1996

Beginning on the date that work begins on this project, the Contractor shall assume responsibility for normal maintenance of all existing roadways within the limits of the improvement. This normal maintenance shall include all repair work deemed necessary by the Engineer, but shall not include snow removal operations. Traffic control and protection for maintenance of roadways will be provided by the Contractor as required by the Engineer.

If items of work have not been provided in the contract, or otherwise specified for payment, such items, including the accompanying traffic control and protection required by the Engineer, will be paid for in accordance with Article 109.04 of the Standard Specifications.

STATUS OF UTILITIES (D1)

Effective: June 1, 2016

Revised: January 1, 2020

Utility companies and/or municipal owners located within the construction limits of this project have provided the following information regarding their facilities and the proposed improvements. The tables below contain a description of specific conflicts to be resolved and/or facilities which will require some action on the part of the Department's contractor to proceed with work. Each table entry includes an identification of the action necessary and, if applicable, the estimated duration required for the resolution.

UTILITIES TO BE ADJUSTED

Conflicts noted below have been identified by following the suggested staging plan included in the contract. The company has been notified of all conflicts and will be required to obtain the necessary permits to complete their work; in some instances, resolution will be a function of the construction staging. The responsible agency must relocate, or complete new installations as noted below; this work has been deemed necessary to be complete for the Department's contractor to then work in the stage under which the item has been listed.

Pre-Stage

STAGE / LOCATION	TYPE	DESCRIPTION	RESPONSIBLE AGENCY	DURATION OF TIME

Stage 1

STAGE / LOCATION	TYPE	DESCRIPTION	RESPONSIBLE AGENCY	DURATION OF TIME

Stage 2

STAGE / LOCATION	TYPE	DESCRIPTION	RESPONSIBLE AGENCY	DURATION OF TIME
WB Foster Ave Sta. 9+50 to 16+50	Underground/ Structure Mounted Electrical	Power supply to CTA to be re-established. CTA/ComEd will require access to install cables and energize.	CTA	7 Days

No conflicts to be resolved *(or if there are conflicts they are to be listed as noted above)*

Pre-Stage: _____ Days Total Installation
Stage 1: _____ Days Total Installation
Stage 2: ____10____ Days Total Installation

The following contact information is what was used during the preparation of the plans as provided by the Agency/Company responsible for resolution of the conflict.

Agency/Company Responsible to Resolve Conflict	Name of contact	Phone	E-mail address
Chicago Transit Authority (CTA)	Mr. Abdin Carrillo	(312) 681-3913	acarrillo@transitchicago.com

UTILITIES TO BE WATCHED AND PROTECTED

The areas of concern noted below have been identified by following the suggested staging plan included for the contract. The information provided is not a comprehensive list of all remaining utilities, but those which during coordination were identified as ones which might require the Department's contractor to take into consideration when making the determination of the means and methods that would be required to construct the proposed improvement. In some instances, the contractor will be responsible to notify the owner in advance of the work to take place so necessary staffing on the owner's part can be secured.

Pre-Stage

STAGE / LOCATION	TYPE	DESCRIPTION	OWNER

Stage 1

STAGE / LOCATION	TYPE	DESCRIPTION	OWNER
Foster Sta 16+25 East edge of Union Pacific Railroad Right-of-way	Underground Fiber	Buried Fiber Optic	Lumen
Foster Sta 16+25 East edge of Union Pacific Railroad Right-of-way	Underground Fiber	3-1.25" HDPE	Verizon MCI
Foster Sta 8+45 to Sta 16+00, Varies RT	Gas	20" Steel gas main	Peoples Gas
Foster Sta 13+50 to Sta 16+00, 10ft LT and Varies Under westbound Foster and the I-90 westbound entrance ramp	Water main	12" water main. CDWM Resident Engineer to be on- site for excavations adjacent to the watermain and perform leakage surveys.	CDWM – Water

Stage 2

STAGE / LOCATION	TYPE	DESCRIPTION	OWNER
Foster Sta 8+45 to Sta 9+00, Varies RT	Gas	4" PL line	Peoples Gas
Foster Sta 8+60	Water	8" Watermain crossing Foster Ave	CDWM – Water
Foster Sta 8+45 to 8+60, LT	Water	8" Watermain under north sidewalk along Foster Ave	CDWM – Water
Foster Sta 8+45 to Sta 16+00, Varies RT	Gas	20" Steel gas main	Peoples Gas
I-90 Station 100+00 to Sta 145+00 Along CTA Blue line under Foster Ave.	Underground Fiber	8" F.R.E. with (12) 1¼" P-Ducts buried along CTA Blue Line between the proposed median pier and the outbound tracks. Duct owned by CTA, contains KCI, Zayo, AT&T facilities.	CTA

No facilities requiring extra consideration (*or listed as noted above*)

The following contact information is what was used during the preparation of the plans as provided by the owner of the facility.

Agency/Company Responsible to Resolve Conflict	Name of contact	Phone	E-mail address
KCI Technologies	Edward (Lee) Tilton	301-882-8726	Edward.Tilton@kci.com
Zayo Group	Tim Payment	630-991-7258	timothy.payment@zayo.com
Lumen	Daniel Goette	TBD	Daniel.Goette@lumen.com
Verizon MCI	Sandra Betzabe Cisneros	312-612-5216	scisneros@telecom-eng.com
Peoples Gas	Mario Martinez	office: 773-395-4231 mobile: 312-756-9804	mario.martinez@peoplesgasdelivery.com
City of Chicago Department of Water Management (CDWM) – Water Section	Jason McCubbin, John Hart, Albert Wtorkowski, Vito Montana, Rolando Villalon, & Angela Krueger	312-217-7928 312-742-3619 312-744-5070	IDOT Construction or the IDOT Contractor should send an email to the CDWM – Water CTR general email FACM@ctrwater.net and carbon copy Jason McCubbin at Jason.McCubbin@ctrwater.net 5 days prior to needing a CDWM – Water inspector on site. Jason McCubbin can be contacted directly by telephone at 312-217-7928. Darren.Ujano@ctrwater.net Albert.Wtorkowski@cityofchicago.org Rolando.villalon@cityofchicago.org angela.krueger@cityofchicago.org
CDWM – Sewer	Chuck Mann	312-742-1901	Chuck.Mann@cityofchicago.org
AT&T – T (Long Lines)	Vanessa Ross	217-381-4284 217-814-2314	vf2021@att.com
Chicago Transit Authority (CTA)	Mr. Abdin Carrillo	(312) 681-3913	acarrillo@transitchicago.com
ComEd	Omar Khan Vincent Mazzaferro	773-273-9609 779-231-1027	Omar.Khan@ComEd.com Vincent.MazzaferroPE@ComEd.com

The above represents the best information available to the Department and is included for the convenience of the bidder. The days required for conflict resolution should be considered in the bid as this information has also been factored into the timeline identified for the project when setting the completion date. The applicable portions of the Standard Specifications for Road and Bridge Construction shall apply.

Estimated duration of time provided above for the first conflicts identified will begin on the date of the executed contract regardless of the status of the utility relocations. The responsible agencies will be working toward resolving subsequent conflicts in conjunction with contractor activities in the number of days noted.

The estimated relocation duration must be part of the progress schedule submitted by the contractor. A utility kickoff meeting will be scheduled between the Department, the Department's contractor and the utility companies when necessary. The Department's contractor is responsible for contacting CUAN prior to all excavation work.

PUBLIC CONVENIENCE AND SAFETY (D1)

Effective: May 1, 2012

Revised: July 15, 2012

Add the following to the end of the fourth paragraph of Article 107.09:

"If the holiday is on a Saturday or Sunday, and is legally observed on a Friday or Monday, the length of Holiday Period for Monday or Friday shall apply."

Add the following sentence after the Holiday Period table in the fourth paragraph of Article 107.09:

"The Length of Holiday Period for Thanksgiving shall be from 5:00 AM the Wednesday prior to 11:59 PM the Sunday After"

Delete the fifth paragraph of Article 107.09 of the Standard Specifications:

"On weekends, excluding holidays, roadways with Average Daily Traffic of 25,000 or greater, all lanes shall be open to traffic from 3:00 P.M. Friday to midnight Sunday except where structure construction or major rehabilitation makes it impractical."

EMBANKMENT II (D1)

Effective: March 1, 2011

Revised: November 1, 2013

Description. This work shall be according to Section 205 of the Standard Specifications except for the following.

Material. Reclaimed asphalt shall not be used within the ground water table or as a fill if ground water is present. The RAP used shall be according to the current Bureau of Materials and Physical Research Policy Memorandum, "Reclaimed Asphalt Pavement (RAP) for Aggregate Applications". Gradation deleterious count shall not exceed 10% of total RAP and 5% of other by total weight.

CONSTRUCTION REQUIREMENTS

Samples. Embankment material shall be sampled and tested before use. The contractor shall identify embankment sources, and provide equipment as the Engineer requires, for the collection of samples from those sources. Samples will be furnished to the Geotechnical Engineer a minimum of three weeks prior to use in order that laboratory tests for compaction can be performed. Embankment material placement cannot begin until tests are completed.

Placing Material. In addition to Article 202.03, broken concrete, reclaimed asphalt with no expansive aggregate, or uncontaminated dirt and sand generated from construction or demolition activities shall be placed in 6 inches (150 mm) lifts and disked with the underlying lift until a uniform homogenous material is formed. This process also applies to the overlaying lifts. The disk must have a minimum blade diameter of 24 inches (600 mm).

When embankments are to be constructed on hillsides or existing slopes that are steeper than 3H:1V, steps shall be keyed into the existing slope by stepping and benching as shown in the plans or as directed by the Engineer.

Compaction. Soils classification for moisture content control will be determined by the Soils Inspector using visual field examination techniques and the IDH Textural Classification Chart.

When tested for density in place each lift shall have a maximum moisture content as follows.

- a) A maximum of 110 percent of the optimum moisture for all forms of clay soils.
- b) A maximum of 105 percent of the optimum moisture for all forms of clay loam soils.

Stability. The requirement for embankment stability in article 205.04 will be measured with a Dynamic Cone Penetrometer (DCP) according to the test method in the IDOT Geotechnical Manual. The penetration rate must be equal or less than 1.5 inches (38 mm) per blow.

Basis of Payment. This work will not be paid separately but will be considered as included in the various items of excavation.

HOT-MIX ASPHALT BINDER AND SURFACE COURSE (D1)

Effective: November 1, 2019

Revised: December 1, 2021

Revise Article 1004.03(c) to read:

“(c) Gradation. The coarse aggregate gradations shall be as listed in the following table.

Use	Size/Application	Gradation No.
Class A-1, A-2, & A-3	3/8 in. (10 mm) Seal	CA 16 or CA 20
Class A-1	1/2 in. (13 mm) Seal	CA 15
Class A-2 & A-3	Cover Coat	CA 14
HMA High ESAL	IL-19.0; Stabilized Subbase IL-19.0	CA 11 ^{1/}
	SMA 12.5 ^{2/}	CA 13 ^{4/} , CA 14, or CA 16
	SMA 9.5 ^{2/}	CA 13 ^{3/4/} or CA 16 ^{3/}
	IL-9.5	CA 16, CM 13 ^{4/}
	IL-9.5FG	CA 16
HMA Low ESAL	IL-19.0L	CA 11 ^{1/}
	IL-9.5L	CA 16

1/ CA 16 or CA 13 may be blended with the CA 11.

2/ The coarse aggregates used shall be capable of being combined with the fine aggregates and mineral filler to meet the approved mix design and the mix requirements noted herein.

3/ The specified coarse aggregate gradations may be blended.

4/ CA 13 shall be 100 percent passing the 1/2 in. (12.5mm) sieve.”

Revise Article 1004.03(e) of the Supplemental Specifications to read:

“(e) Absorption. For SMA the coarse aggregate shall also have water absorption ≤ 2.0 percent.”

Revise the “High ESAL” portion of the table in Article 1030.01 to read:

“High ESAL	Binder Courses	IL-19.0, IL-9.5, IL-9.5FG, IL-4.75, SMA 12.5, Stabilized Subbase IL-19.0
	Surface Courses	IL-9.5, IL-9.5FG, SMA 12.5, SMA 9.5”

Revise Note 2. and add Note 6 to Article 1030.02 of the Standard Specifications to read:

"Item	Article/Section
(g)Performance Graded Asphalt Binder (Note 6)	1032
(h)Fibers (Note 2)	

Note 2. A stabilizing additive such as cellulose or mineral fiber shall be added to the SMA mixture according to Illinois Modified AASHTO M 325. The stabilizing additive shall meet the Fiber Quality Requirements listed in Illinois Modified AASHTO M 325. Prior to approval and use of fibers, the Contractor shall submit a notarized certification by the producer of these materials stating they meet these requirements. Reclaimed Asphalt Shingles (RAS) may be used in Stone Matrix Asphalt (SMA) mixtures designed with an SBA polymer modifier as a fiber additive if the mix design with RAS included meets AASHTO T305 requirements. The RAS shall be from a certified source that produces either Type I or Type 2. Material shall meet requirements noted herein and the actual dosage rate will be determined by the Engineer.

Note 6. The asphalt binder shall be an SBS PG 76-28 when the SMA is used on a full-depth asphalt pavement and SBS PG 76-22 when used as an overlay, except where modified herein. The asphalt binder shall be a SBS PG 76-22 for IL-4.75, except where modified herein."

Revise table in Article 1030.05(a) of the Standard Specifications to read:

"MIXTURE COMPOSITION (% PASSING) ^{1/}												
Sieve Size	IL-19.0 mm		SMA 12.5		SMA 9.5		IL-9.5mm		IL-9.5FG		IL-4.75 mm	
	min	max	min	max	min	max	min	max	min	max	min	max
1 1/2 in. (37.5 mm)												
1 in. (25 mm)		100										
3/4 in. (19 mm)	90	100		100								
1/2 in. (12.5 mm)	75	89	80	100		100		100		100		100
3/8 in. (9.5 mm)				65	90	100	90	100	90	100		100
#4 (4.75 mm)	40	60	20	30	36	50	34	69	60	75 ^{6/}	90	100
#8 (2.36 mm)	20	42	16	24 ^{4/}	16	32 ^{4/}	34 ^{5/}	52 ^{2/}	45	60 ^{6/}	70	90
#16 (1.18 mm)	15	30					10	32	25	40	50	65
#30 (600 μm)			12	16	12	18			15	30		
#50 (300 μm)	6	15					4	15	8	15	15	30
#100 (150 μm)	4	9					3	10	6	10	10	18
#200 (75 μm)	3.0	6.0	7.0	9.0 ^{3/}	7.5	9.5 ^{3/}	4.0	6.0	4.0	6.5	7.0	9.0 ^{3/}
#635 (20 μm)			≤ 3.0		≤ 3.0							
Ratio Dust/Asphalt Binder		1.0		1.5		1.5		1.0		1.0		1.0

1/ Based on percent of total aggregate weight.

2/ The mixture composition shall not exceed 44 percent passing the #8 (2.36 mm) sieve for surface courses with Ndesign = 90.

3/ Additional minus No. 200 (0.075 mm) material required by the mix design shall be mineral filler, unless otherwise approved by the Engineer.

4/ When establishing the Adjusted Job Mix Formula (AJMF) the percent passing the #8 (2.36 mm) sieve shall not be adjusted above the percentage stated on the table.

- 5/ When establishing the Adjusted Job Mix Formula (AJMF) the percent passing the #8 (2.36 mm) sieve shall not be adjusted below 34 percent.
- 6/ When the mixture is used as a binder, the maximum shall be increased by 0.5 percent passing.”

Revise Article 1030.05(b) of the Standard Specifications to read:

(b) Volumetric Requirements. The target value for the air voids of the HMA shall be 4.0 percent, for IL-4.75 and SMA mixtures it shall be 3.5 percent and for Stabilized Subbase it shall be 3.0 percent at the design number of gyrations. The voids in the mineral aggregate (VMA) and voids filled with asphalt binder (VFA) of the HMA design shall be based on the nominal maximum size of the aggregate in the mix and shall conform to the following requirements.

Mix Design	Voids in the Mineral Aggregate (VMA), % Minimum for Ndesign				
	30	50	70	80	90
IL-19.0		13.5	13.5		13.5
IL-9.5		15.0	15.0		
IL-9.5FG		15.0	15.0		
IL-4.75 ^{1/}		18.5			
SMA-12.5 ^{1/2/5/}				17.0 ^{3/} /16.0 ^{4/}	
SMA-9.5 ^{1/2/5/}				17.0 ^{3/} /16.0 ^{4/}	
IL-19.0L	13.5				
IL-9.5L	15.0				

- 1/ Maximum draindown shall be 0.3 percent according to Illinois Modified AASHTO T 305.
- 2/ The draindown shall be determined at the JMF asphalt binder content at the mixing temperature plus 30°F.
- 3/ Applies when specific gravity of coarse aggregate is ≥ 2.760 .
- 4/ Applies when specific gravity of coarse aggregate is < 2.760 .
- 5/ For surface course, the coarse aggregate can be crushed steel slag, crystalline crushed stone or crushed sandstone. For binder course, coarse aggregate shall be crushed stone (dolomite), crushed gravel, crystalline crushed stone, or crushed sandstone”

Revise the last paragraph of Article 1102.01 (a) (5) of the Standard Specifications to read:

“IL-4.75 and Stone Matrix Asphalt (SMA) mixtures which contain aggregate having absorptions greater than or equal to 2.0 percent, or which contain steel slag sand, shall have minimum surge bin storage plus haul time of 1.5 hours.”

Add after third sentence of Article 1030.09(b) to read:

“If the Contractor and Engineer agree the nuclear density test method is not appropriate for the mixture, cores shall be taken at random locations determined according to the QC/QA document "Determination of Random Density Test Site Locations". Core densities shall be determined using the Illinois Modified AASHTO T 166 or T 275 procedure.”

Revise Table 1 and Note 4/ of Table 1 in Article 406.07(a) of the Standard Specifications to read:

	Breakdown/Intermediate Roller (one of the following)	Final Roller (one or more of the following)	Density Requirement
IL-9.5, IL-9.5FG, IL-19.0 ^{1/}	V _D , P, T _B , 3W, O _T , O _B	V _S , T _B , T _F , O _T	As specified in Section 1030
IL-4.75 and SMA ^{3/ 4/}	T _B , 3W, O _T	T _F , 3W	As specified in Section 1030
Mixtures on Bridge Decks ^{2/}	T _B	T _F	As specified in Articles 582.05 and 582.06.

“4/ The Contractor shall provide a minimum of two steel-wheeled tandem rollers (T_B), and/or three-wheel (3W) rollers for breakdown, except one of the (T_B) or (3W) rollers shall be 84 inches (2.14 m) wide and a weight of 315 pound per linear inch (PLI) (5.63 kg/mm) and one of the (T_B) or (3W) rollers can be substituted for an oscillatory roller (O_T). T_F rollers shall be a minimum of 280 lb/in. (50 N/mm). The 3W and T_B rollers shall be operated at a uniform speed not to exceed 3 mph (5 km/h), with the drive roll for T_B rollers nearest the paver and maintain an effective rolling distance of not more than 150 ft (45 m) behind the paver.”

Add the following after the fourth paragraph of Article 406.13 (b):

“The plan quantities of SMA mixtures shall be adjusted using the actual approved binder and surface Mix Design’s G_{mb}.”

Revise first paragraph of Article 1030.10 of the Standard Specifications to read:

“A test strip of 300 ton (275 metric tons), except for SMA mixtures it will be 400 ton (363 metric ton), will be required for each mixture on each contract at the beginning of HMA production for each construction year according to the Manual of Test Procedures for Materials “Hot Mix Asphalt Test Strip Procedures”. At the request of the Producer, the Engineer may waive the test strip if previous construction during the current construction year has demonstrated the constructability of the mix using Department test results.”

Revise third paragraph of Article 1030.10 of the Standard Specifications to read:

“When a test strip is constructed, the Contractor shall collect and split the mixture according to the document “Hot-Mix Asphalt Test Strip Procedures”. The Engineer, or a representative, shall deliver split sample to the District Laboratory for verification testing. The Contractor shall complete mixture tests stated in Article 1030.09(a). Mixture sampled shall include enough material for the Department to conduct mixture tests detailed in Article 1030.09(a) and in the document “Hot-Mix Asphalt Mixture Design Verification Procedure” Section 3.3. The mixture test results shall meet the requirements of Articles 1030.05(b) and 1030.05(d), except Hamburg wheel tests will only be conducted on High ESAL mixtures during production.”

DETECTABLE WARNINGS (SPECIAL) IN CITY OF CHICAGO (D1)

Effective: July 20, 2017

Description:

Work under this item shall consist of installing cast iron detectable warning tiles on ADA curb ramps as shown on the plans and according to IDOT District Detail BD-58. Work shall be performed according to Section 424 of the Illinois Department of Transportation Standard Specifications for Road and Bridge Construction, except as herein modified.

Materials:

Detectable warning tiles shall be cast iron. The color of the detectable warning tiles is to be approved by the Engineer.

The cast iron detectable warnings shall be of uniform quality and free of surface defects.

The detectable warnings shall meet requirements of ASTM A 48 Class 30 or better.

Method of Measurement:

This work will be measured for payment in place in square feet.

Basis of Payment:

This work will be paid for at the contract unit price per square foot for DETECTABLE WARNINGS (SPECIAL).

STORM SEWERS AND SEWER CONNECTIONS TO CITY OF CHICAGO SEWERS (D1)

Created: September 30, 1985

Revised: March 10, 2021

This work consists of constructing storm sewers or sewer connections to City of Chicago sewers, in accordance with Section 550 of the Standard Specifications and the details shown in the plans at the locations shown on the plans.

All storm sewers and sewer connections 21 inches (525 mm) in diameter and smaller shall be best quality tile socket pipe conforming to the specifications for Extra Strength Clay Pipe, ASTM C 700, except as otherwise specified on the plans. Sewer pipes shall be gasketed in such a manner as to produce a compression type joint conforming to the requirements of ASTM C 425.

All storm sewer 24 inches (600 mm) in diameter or larger shall be reinforced concrete pipe conforming with ASTM Designation C76. All reinforced concrete pipe used must be gasketed. Each length of pipe must be provided with bell and spigot or tongue and groove ends of concrete formed on machined rings to insure accurate joint surfaces. The physical properties of the gasket materials must conform to the requirements of those specified under ASTM Designation C443, ASTM Designation C361 and AASHTO Designation M198. Joints for catch basin and inlet connections shall be packed with oakum, caulked and beveled off with portland cement mortar.

Ductile iron pipe shall be used to meet IEPA clearance requirements or other specific issues and must conform to the requirements of AWWA C151, Class 52 and with the additions or substitutions specified in this Section. Fittings must be gray or ductile iron conforming to AWWA C110. Polyethylene encasement must be installed around all buried pipe. Encasement material must be 4-mil, cross-laminated, high-density polyethylene tubing. The tubing must comply with AWWA C105.

Basis of Payment. This work will be measured and paid for at the contract unit price per foot (meter) for STORM SEWER in accordance with Articles 550.09 and 550.10 of the Standard Specifications.

CLEANING EXISTING DRAINAGE STRUCTURES (D1)

Effective: September 30, 1985

Revised: May 1, 2022

All existing storm sewers, pipe culverts, manholes, catch basins and inlets shall be considered as drainage structures insofar as the interpretation of this Special Provision is concerned. When specified for payment, the location of drainage structures to be cleaned will be determined in the field by the Engineer.

All existing drainage structures which are to be adjusted or reconstructed shall be cleaned according to Article 602.15 of the Standard Specifications. This work will be paid for according to accordance with Article 602.16 of the Standard Specifications.

All other existing drainage structures which are specified to be cleaned by the Engineer will be cleaned according to Article 602.15 of the Standard Specifications.

Basis of Payment. This work will be paid for at the contract unit price each for DRAINAGE STRUCTURES TO BE CLEANED, and at the contract unit price per foot (meter) for STORM SEWERS TO BE CLEANED, of the diameter specified.

ADJUSTMENTS AND RECONSTRUCTIONS (D1)

Effective: March 15, 2011

Revised: October 1, 2021

Revise the first paragraph of Article 602.04 to read:

“602.04 Concrete. Cast-in-place concrete for structures shall be constructed of Class SI concrete according to the applicable portions of Section 503. Cast-in-place concrete for pavement patching around adjustments and reconstructions shall be constructed of Class PP-2 concrete, unless otherwise noted in the plans, according to the applicable portions of Section 1020.”

Revise the third, fourth and fifth sentences of the second paragraph of Article 602.11(c) to read:

“Castings shall be set to the finished pavement elevation so that no subsequent adjustment will be necessary, and the space around the casting shall be filled with Class PP-2 concrete, unless otherwise noted in the plans, to the elevation of the surface of the base course or binder course. HMA surface or binder course material shall not be allowed. The pavement may be opened to traffic according to Article 701.17(e)(3)b.”

Revise Article 603.05 to read:

“603.05 Replacement of Existing Flexible Pavement. After the castings have been adjusted, the surrounding space shall be filled with Class PP-2 concrete, unless otherwise noted in the plans, to the elevation of the surface of the base course or binder course. HMA surface or binder course material shall not be allowed. The pavement may be opened to traffic according to Article 701.17(e)(3)b.”

Revise Article 603.06 to read:

“603.06 Replacement of Existing Rigid Pavement. After the castings have been adjusted, the pavement and HMA that was removed, shall be replaced with Class PP-2 concrete, unless otherwise noted in the plans, not less than 9 in. (225 mm) thick. The pavement may be opened to traffic according to Article 701.17(e)(3)b.

The surface of the Class PP concrete shall be constructed flush with the adjacent surface.”

Revise the first sentence of Article 603.07 to read:

“603.07 Protection Under Traffic. After the casting has been adjusted and the Class PP concrete has been placed, the work shall be protected by a barricade and two lights according to Article 701.17(e)(3)b.”

DRAINAGE AND INLET PROTECTION UNDER TRAFFIC (D1)

Effective: April 1, 2011

Revised: April 2, 2011

Add the following to Article 603.02 of the Standard Specifications:

- “(i) Temporary Hot-Mix Asphalt (HMA) Ramp (Note 1) 1030
- “(j) Temporary Rubber Ramps (Note 2)

Note 1. The HMA shall have maximum aggregate size of 3/8 in. (95 mm).

Note 2. The rubber material shall be according to the following.

Property	Test Method	Requirement
Durometer Hardness, Shore A	ASTM D 2240	75 ±15
Tensile Strength, psi (kPa)	ASTM D 412	300 (2000) min
Elongation, percent	ASTM D 412	90 min
Specific Gravity	ASTM D 792	1.0 - 1.3
Brittleness, °F (°C)	ASTM D 746	-40 (-40)”

Revise Article 603.07 of the Standard Specifications to read:

“603.07 Protection Under Traffic. After the casting has been adjusted and the Class PP concrete has been placed, the work shall be protected by a barricade and two lights according to Article 701.17(e)(3)b.

When castings are under traffic before the final surfacing operation has been started, properly sized temporary ramps shall be placed around the drainage and/or utility castings according to the following methods.

- (a) Temporary Asphalt Ramps. Temporary hot-mix asphalt ramps shall be placed around the casting, flush with its surface and decreasing to a featheredge in a distance of 2 ft (600 mm) around the entire surface of the casting.
- (b) Temporary Rubber Ramps. Temporary rubber ramps shall only be used on roadways with permanent posted speeds of 40 mph or less and when the height of the casting to be protected meets the proper sizing requirements for the rubber ramps as shown below.

Dimension	Requirement
Inside Opening	Outside dimensions of casting + 1 in. (25 mm)
Thickness at inside edge	Height of casting \pm 1/4 in. (6 mm)
Thickness at outside edge	1/4 in. (6 mm) max.
Width, measured from inside opening to outside edge	8 1/2 in. (215 mm) min

Placement shall be according to the manufacturer's specifications.

Temporary ramps for castings shall remain in place until surfacing operations are undertaken within the immediate area of the structure. Prior to placing the surface course, the temporary ramp shall be removed. Excess material shall be disposed of according to Article 202.03."

AGGREGATE FOR CONCRETE BARRIER (D1)

Effective: February 11, 2004

Revised: January 24, 2008

Add the following paragraph to Article 637.02 of the Standard Specifications:

"The coarse aggregate to be used in the concrete barrier walls shall conform to the requirement for coarse aggregate used in Class BS concrete according to Article 1004.01(b), paragraph 2."

ENGINEER'S FIELD OFFICE TYPE A (SPECIAL) (D1)

Effective: December 1, 2011

Revised: May 1, 2013

Revise the first paragraph of Article 670.02 to read:

670.02 Engineer's Field Office Type A (Special). Type A (Special) field offices shall have a ceiling height of not less than 7 feet and a floor space of not less than 3000 square feet with a minimum of two separate offices. The office shall also have a separate storage room capable of being locked for the storage of the nuclear measuring devices. The office shall be provided with sufficient heat, natural and artificial light, and air conditioning. Doors and windows shall be equipped with locks approved by the Engineer.

Revise the first sentence of the second paragraph of Article 670.02 to read:

An electronic security system that will respond to any breach of exterior doors and windows with an on-site alarm shall be provided.

Revise the last sentence of the third paragraph of Article 670.02 to read:

Adequate all-weather parking space shall be available to accommodate a minimum of twelve vehicles.

Revise the fifth paragraph of Article 670.02 to read:

Sanitary facilities shall include hot and cold potable running water, lavatory and toilet as an integral part of the office where available. Solid waste disposal consisting of seven waste baskets and an outside trash container of sufficient size to accommodate a weekly provided pick-up service. A weekly cleaning service for the office shall be provided.

Revise subparagraph (a) of Article 670.02 to read:

(a) Twelve desks with minimum working surface 42 inch x 30 inch each and twelve non-folding chairs with upholstered seats and backs.

Revise the first sentence of subparagraph (c) of Article 670.02 to read:

(c) Two four-post drafting tables with minimum top size of 37-½ inch x 48 inch.

Revise subparagraph (d) of Article 670.02 to read:

(d) Eight free standing four-drawer legal size file cabinets with lock and an underwriters' laboratories insulated file device 350 degrees one hour rating.

Revise subparagraph (e) of Article 670.02 to read:

(e) Twenty folding chairs and two conference tables with minimum top size of 44 inch x 96 inch.

Revise subparagraph (h) of Article 670.02 to read:

(h) Three electric desk type tape printing calculator and two pocket scientific notation calculators with a 1000 hour battery life or with a portable recharger.

Revise subparagraph (i)(2) of Article 670.02 to read:

(i)(2) Telephones lines. Five separate telephone lines including one line for the fax machine, and two lines for the exclusive use of the Engineer. All telephone lines shall include long distance service and all labor and materials necessary to install the phone lines at the locations directed by the Engineer. The TELCOM company shall configure ROLL/HUNT features as specified by the engineer.

Revise subparagraph (j) of Article 670.02 to read:

- (j) Two plain paper network multi-function printer/copier/scanner machines capable of reproducing prints up to 11 inch x 17 inch within automatic feed tray capable of sorting 30 sheets of paper. Letter size and 11 inch x 17 inch paper shall be provided. The contractor shall provide the multi-function machines with IT support for setup and maintenance.

Revise subparagraph (k) of Article 670.02 to read:

- (k) One plain paper fax machine including maintenance and supplies.

Revise subparagraph (l) of Article 670.02 to read:

- (l) Six four-line telephones, with touch tone, where available, and two digital answering machines, for exclusive use by the Engineer.

Revise subparagraph (m) of Article 670.02 to read:

- (m) One electric water cooler dispenser including water service.

Add the following subparagraphs to Article 670.02:

- (s) One 4 foot x 6 foot chalkboard or dry erase board.
- (t) One 4 foot x 6 foot framed cork board.

Add the following to Article 670.07 Basis of Payment.

The building or buildings, fully equipped, will be paid for at the contract unit price per calendar month or fraction thereof for ENGINEER'S FIELD OFFICE, TYPE A (SPECIAL).

TRAFFIC CONTROL AND PROTECTION (ARTERIALS) (D1)

Effective: February 1, 1996

Revised: March 1, 2011

Specific traffic control plan details and Special Provisions have been prepared for this contract. This work shall include all labor, materials, transportation, handling and incidental work necessary to furnish, install, maintain and remove all traffic control devices required as indicated in the plans and as approved by the Engineer.

When traffic is to be directed over a detour route, the Contractor shall furnish, erect, maintain and remove all applicable traffic control devices along the detour route according to the details shown in the plans.

Method of Measurement: All traffic control (except "Traffic Control and Protection (Expressways)" and temporary pavement markings) indicated on the traffic control plan details and specified in the Special Provisions will be measured for payment on a lump sum basis.

Basis of Payment: All traffic control and protection will be paid for at the contract lump sum price for TRAFFIC CONTROL AND PROTECTION (SPECIAL).

Temporary pavement markings will be paid for separately unless shown on a Standard.

TRAFFIC CONTROL PLAN (D1)

Effective: September 30, 1985

Revised: January 1, 2007

Traffic Control shall be according to the applicable sections of the Standard Specifications, the Supplemental Specifications, the "Illinois Manual on Uniform Traffic Control Devices for Streets and Highways", any special details and Highway Standards contained in the plans, and the Special Provisions contained herein.

Special attention is called to Article 107.09 of the Standard Specifications and the following Highway Standards, Details, Quality Standard for Work Zone Traffic Control Devices, Recurring Special Provisions and Special Provisions contained herein, relating to traffic control.

The Contractor shall contact the District One Bureau of Traffic at least 72 hours in advance of beginning work.

STANDARDS:

643001, 701101, 701106, 701400, 701401, 701411, 701427, 701428, 701446, 701606, 701701, 701801, 701901, 704001, 780001, 782006

DETAILS:

TC-08, TC-09, TC-10, TC-12, TC-17, TC-18, TC-21, TC-22, TC-24

SPECIAL PROVISIONS:

- Short Term and Temporary Pavement Markings (BDE)
- Traffic Spotters (BDE)
- Work Zone Traffic Control Devices (BDE)
- Vehicle and Equipment Warning Lights (BDE)
- Keeping the Expressway Open to Traffic (D1)
- Failure to Open Traffic Lanes to Traffic (D1)
- Maintenance of Roadways (D1)
- Public Convenience and Safety (D1)
- Traffic Control for Work Zone Areas (D1)
- Speed Display Trailer (D1)
- Temporary Information Signing (D1)
- Traffic Control and Protection (Arterials) (D1)
- Traffic Control and Protection (Expressways)
- Traffic Control Surveillance (Expressways)
- Temporary Epoxy Pavement Marking

FRICITION AGGREGATE (D1)

Effective: January 1, 2011
 Revised: December 1, 2021

Revise Article 1004.03(a) of the Standard Specifications to read:

“1004.03 Coarse Aggregate for Hot-Mix Asphalt (HMA). The aggregate shall be according to Article 1004.01 and the following.

(a) Description. The coarse aggregate for HMA shall be according to the following table.

Use	Mixture	Aggregates Allowed
Class A	Seal or Cover	<u>Allowed Alone or in Combination</u> ^{5/} : Gravel Crushed Gravel Carbonate Crushed Stone Crystalline Crushed Stone Crushed Sandstone Crushed Slag (ACBF) Crushed Steel Slag Crushed Concrete

Use	Mixture	Aggregates Allowed	
HMA Low ESAL	Stabilized Subbase or Shoulders	<u>Allowed Alone or in Combination</u> ^{5/} : Gravel Crushed Gravel Carbonate Crushed Stone Crystalline Crushed Stone Crushed Sandstone Crushed Slag (ACBF) Crushed Steel Slag ^{1/} Crushed Concrete	
HMA High ESAL Low ESAL	Binder IL-19.0 or IL-19.0L SMA Binder	<u>Allowed Alone or in Combination</u> ^{5/ 6/} : Crushed Gravel Carbonate Crushed Stone ^{2/} Crystalline Crushed Stone Crushed Sandstone Crushed Slag (ACBF) Crushed Concrete ^{3/}	
HMA High ESAL Low ESAL	C Surface and Binder IL-9.5 IL-9.5FG or IL-9.5L	<u>Allowed Alone or in Combination</u> ^{5/} : Crushed Gravel Carbonate Crushed Stone ^{2/} Crystalline Crushed Stone Crushed Sandstone Crushed Slag (ACBF) Crushed Steel Slag ^{4/} Crushed Concrete ^{3/}	
HMA High ESAL	D Surface and Binder IL-9.5 or IL-9.5FG	<u>Allowed Alone or in Combination</u> ^{5/} : Crushed Gravel Carbonate Crushed Stone (other than Limestone) ^{2/} Crystalline Crushed Stone Crushed Sandstone Crushed Slag (ACBF) Crushed Steel Slag ^{4/}	
		<u>Other Combinations Allowed:</u>	
		<i>Up to...</i>	<i>With...</i>
		25% Limestone	Dolomite
		50% Limestone	Any Mixture D aggregate other than Dolomite
75% Limestone	Crushed Slag (ACBF) or Crushed Sandstone		

Use	Mixture	Aggregates Allowed	
HMA High ESAL	E Surface IL-9.5 SMA Ndesign 80 Surface	<u>Allowed Alone or in Combination</u> ^{5/6/} : Crushed Gravel Crystalline Crushed Stone Crushed Sandstone Crushed Slag (ACBF) Crushed Steel Slag No Limestone.	
		<u>Other Combinations Allowed:</u>	
		<i>Up to...</i>	<i>With...</i>
		50% Dolomite ^{2/}	Any Mixture E aggregate
		75% Dolomite ^{2/}	Crushed Sandstone, Crushed Slag (ACBF), Crushed Steel Slag, or Crystalline Crushed Stone
75% Crushed Gravel ^{2/}	Crushed Sandstone, Crystalline Crushed Stone, Crushed Slag (ACBF), or Crushed Steel Slag		
HMA High ESAL	F Surface IL-9.5 SMA Ndesign 80 Surface	<u>Allowed Alone or in Combination</u> ^{5/6/} : Crystalline Crushed Stone Crushed Sandstone Crushed Slag (ACBF) Crushed Steel Slag No Limestone.	
		<u>Other Combinations Allowed:</u>	
		<i>Up to...</i>	<i>With...</i>
		50% Crushed Gravel ^{2/} or Dolomite ^{2/}	Crushed Sandstone, Crushed Slag (ACBF), Crushed Steel Slag, or Crystalline Crushed Stone

- 1/ Crushed steel slag allowed in shoulder surface only.
- 2/ Carbonate crushed stone (limestone) and/or crushed gravel shall not be used in SMA Ndesign 80.
- 3/ Crushed concrete will not be permitted in SMA mixes.
- 4/ Crushed steel slag shall not be used as binder.
- 5/ When combinations of aggregates are used, the blend percent measurements shall be by volume.”
- 6/ Combining different types of aggregate will not be permitted in SMA Ndesign 80.”

HOT-MIX ASPHALT – MIXTURE DESIGN VERIFICATION AND PRODUCTION (D1)

Effective: January 1, 2019

Revised: December 1, 2021

Add to Article 1030.05 (d)(3) of the Standard Specifications to read:

“ During mixture design, prepared samples shall be submitted to the District laboratory by the Contractor for verification testing. The required testing, and number and size of prepared samples submitted, shall be according to the following tables.

High ESAL – Required Samples for Verification Testing	
Mixture	Hamburg Wheel and I-FIT Testing ^{1/2/}
Binder	total of 3 - 160 mm tall bricks
Surface	total of 4 - 160 mm tall bricks

Low ESAL – Required Samples for Verification Testing	
Mixture	I-FIT Testing ^{1/2/}
Binder	1 - 160 mm tall brick
Surface	2 - 160 mm tall bricks

- 1/ The compacted gyratory bricks for Hamburg wheel and I-FIT testing shall be 7.5 ± 0.5 percent air voids.
- 2/ If the Contractor does not possess the equipment to prepare the 160 mm tall brick(s), twice as many 115 mm tall compacted gyratory bricks will be acceptable.

Revise the fourth paragraph of Article 1030.10 of the Standard Specifications to read:

“When a test strip is not required, each HMA mixture shall still be sampled on the first day of production: I-FIT and Hamburg wheel testing for High ESAL; I-FIT testing for Low ESAL. Within two working days after sampling the mixture, the Contractor shall deliver gyratory cylinders to the District laboratory for Department verification testing. The High ESAL mixture test results shall meet the requirements of Articles 1030.05(d)(3) and 1030.05(d)(4). The Low ESAL mixture test results shall meet the requirements of Article 1030.05(d)(4). The required number and size of prepared samples submitted for the Hamburg wheel and I-FIT testing shall be according to the “High ESAL - Required Samples for Verification Testing” table in Article 1030.05(d)(3) above.”

Add the following to the end of Article 1030.10 of the Standard Specifications to read:

“Mixture sampled during first day of production shall include approximately 60 lb (27 kg) of additional material for the Department to conduct Hamburg wheel testing and approximately 80 lb (36 kg) of additional material for the Department to conduct I-FIT testing. Within two working days after sampling, the Contractor shall deliver prepared samples to the District laboratory for verification testing. The required number and size of prepared samples submitted for the Hamburg wheel and I-FIT testing shall be according to the “High ESAL - Required Samples for Verification Testing” table in Article 1030.05(d)(3) above.”

GENERAL ELECTRICAL REQUIREMENTS

Effective: June 1, 2021

This special provision replaces Articles 801.01 – 801.07, 801.09 – 801-16 of the Standard Specifications.

Definition. Codes, standards, and industry specifications cited for electrical work shall be by definition the latest adopted version thereof, unless indicated otherwise.

Materials by definition shall include electrical equipment, fittings, devices, motors, appliances, fixtures, apparatus, all hardware and appurtenances, and the like, used as part of, or in connection with, electrical installation.

Standards of Installation. Materials shall be installed according to the manufacturer’s recommendations, the NEC, OSHA, the NESC, and AASHTO’s Standard Specifications for Structural Supports for Highway Signs, Luminaires, and Traffic Signals.

All like materials shall be from the same manufacturer. Listed and labeled materials shall be used whenever possible. The listing shall be according to UL or an approved equivalent.

Safety and Protection. Safety and protection requirements shall be as follows.

Safety. Electrical systems shall not be left in an exposed or otherwise hazardous condition. All electrical boxes, cabinets, pole handholes, etc. which contain wiring, either energized or non-energized, shall be closed or shall have covers in place and be locked when possible, during nonworking hours.

Protection. Electrical raceway or duct openings shall be capped or otherwise sealed from the entrance of water and dirt. Wiring shall be protected from mechanical injury.

Equipment Grounding Conductor. All electrical systems, materials, and appurtenances shall be grounded. Good ground continuity throughout the electrical system shall be assured, even though every detail of the requirements is not specified or shown. Electrical circuits shall have a continuous insulated equipment grounding conductor. When metallic conduit is used, it shall be bonded to the equipment grounding conductor, but shall not be used as the equipment grounding conductor.

Detector loop lead-in circuits, circuits under 50 volts, and runs of fiber optic cable will not require an equipment grounding conductor.

Where connections are made to painted surfaces, the paint shall be scraped to fully expose metal at the connection point. After the connection is completed, the paint system shall be repaired to the satisfaction of the Engineer.

Bonding of all boxes and other metallic enclosures throughout the wiring system to the equipment grounding conductor shall be made using a splice and pigtail connection. Mechanical connectors shall have a serrated washer at the contact surface.

All connections to structural steel or fencing shall be made with exothermic welds. Care shall be taken not to weaken load carrying members. Where connections are made to epoxy coated reinforcing steel, the epoxy coating shall be sufficiently removed to facilitate a mechanical connection. The epoxy coating shall be repaired to the satisfaction of the Engineer. Where connections are made to insulated conductors, the connection shall be wrapped with at least four layers of electrical tape extended 6 in. (150 mm) onto the conductor insulation.

Submittals. At the preconstruction meeting, the Contractor shall submit a written listing of manufacturers for all major electrical and mechanical items. The list of manufacturers shall be binding, except by written request from the Contractor and approval by the Engineer. The request shall include acceptable reasons and documentation for the change.

Within 30 calendar days after contract execution, the Contractor shall submit, for approval, through the Traffic Operations Construction Submittals Application (TOCS) system the manufacturer's product data (for standard products and components) and detailed shop drawings (for fabricated items). Submittals for the materials for each individual pay item shall be complete in every respect. Submittals which include multiple pay items shall have all submittal material for each item or group of items covered by a particular specification, grouped together and the applicable pay item identified. Various submittals shall, when taken together, form a complete coordinated package. A partial submittal will be returned without review unless prior written permission is obtained from the Engineer.

Each PDF document must be a vector format PDF from the originating supplier or program and not scanned images.

The submittal must clearly identify the specific model number or catalog number of the item being proposed.

For further information and requirements regarding the TOCS system, the Contractor should reference the *TOCS Contractors User Guide*.

The submittal shall be properly identified by route, section, county, and contract number.

The Contractor shall have reviewed the submittal material and affixed his/her stamp of approval, with date and signature, for each individual item.

Illegible print, incompleteness, inaccuracy, or lack of coordination will be grounds for rejection.

Items from multiple disciplines shall not be combined on a single submittal and transmittal. Items for lighting, signals, surveillance and CCTV must be in separate submittals since they may be reviewed by various personnel in various locations.

The Department may provide a list of pay items broken out by discipline upon request for a particular contract.

The Engineer will review the submittals for conformance with the design concept of the project according to Article 105.04 and the following. The Engineer will stamp the drawings indicating their status as "Approved", "Approved as Noted", "Disapproved", or "Information Only". Since the Engineer's review is for conformance with the design concept only, it shall be the Contractor's responsibility to coordinate the various items into a working system as specified. The Contractor shall not be relieved from responsibility for errors or omissions in the shop, working, or layout drawings by the Engineer's approval thereof. The Contractor shall still be in full compliance with contract and specification requirements.

All submitted items reviewed and marked "Disapproved" or "Approved as Noted" shall be resubmitted by the Contractor in their entirety, unless otherwise indicated within the submittal comments.

Work shall not begin until the Engineer has approved the submittal. Material installed prior to approval by the Engineer, will be subject to removal and replacement at no additional cost to the Department.

Certifications. When certifications are specified and are available prior to material manufacture, the certification shall be included in the submittal information. When specified and only available after manufacture, the submittal shall include a statement of intent to furnish certification. All certificates shall be complete with all appropriate test dates and data.

Authorized Project Delay. See Article 801.08

Maintenance transfer and Preconstruction Inspection:

General. Before performing any excavation, removal, or installation work (electrical or otherwise) at the site, the Contractor shall request a maintenance transfer and preconstruction site inspection, to be held in the presence of the Engineer and a representative of the party or parties responsible for maintenance of any lighting and/or traffic control systems which may be affected by the work. The request for the maintenance transfer and preconstruction inspection shall be made no less than fourteen (14) calendar days prior to the desired inspection date. The maintenance transfer and preconstruction inspection shall:

Establish the procedures for formal transfer of maintenance responsibility required for the construction period.

Establish the approximate location and operating condition of lighting and/or traffic control systems which may be affected by the work

Marking of Existing Cable Systems. The party responsible for maintenance of any existing lighting and/or traffic control systems at the project site will, at the Contractor's request, mark and/or stake, once per location, all underground cable routes owned or maintained by the State. A project may involve multiple "locations" where separated electrical systems are involved (i.e. different controllers). The markings shall be taken to have a horizontal tolerance of at least 1 foot (304.8 mm) to either side. The request for the cable locations and marking shall be made at the same time the request for the maintenance transfer and preconstruction inspection is made. The Contractor shall exercise extreme caution where existing buried cable runs are involved. The markings of existing systems are made strictly for assistance to the Contractor and this does not relieve the Contractor of responsibility for the repair or replacement of any cable run damaged in the course of his work, as specified elsewhere herein. Note that the contractor shall be entitled to only one request for location marking of existing systems and that multiple requests may only be honored at the contractor's expense. No locates will be made after maintenance is transferred, unless it is at the contractor's expense.

Condition of Existing Systems. The Contractor shall conduct an inventory of all existing electrical system equipment within the project limits, which may be affected by the work, making note of any parts which are found broken or missing, defective or malfunctioning. Megger and load readings shall be taken for all existing circuits which will remain in place or be modified. If a circuit is to be taken out in its entirety, then readings do not have to be taken. The inventory and test data shall be reviewed with and approved by the Engineer and a record of the inventory shall be submitted to the Engineer for the record. Without such a record, all systems transferred to the Contractor for maintenance during construction shall be returned at the end of construction in complete, fully operating condition."

Maintenance and Responsibility During Construction.

Lighting Operation and Maintenance Responsibility. The scope of work shall include the assumption of responsibility for the continuing operation and maintenance of the existing, proposed, temporary, sign and navigation lighting, or other lighting systems and all appurtenances affected by the work as specified elsewhere herein. Maintenance of lighting systems is specified elsewhere and will be paid for separately

The proposed lighting system must be operational prior to opening the roadway to traffic unless temporary lighting exists which is designed and installed to properly illuminate the roadway.

Energy and Demand Charges. The payment of basic energy and demand charges by the electric utility for existing lighting which remains in service will continue as a responsibility of the Owner, unless otherwise indicated. Unless otherwise indicated or required by the Engineer duplicate lighting systems (such as temporary lighting and proposed new lighting) shall not be operated simultaneously at the Owner's expense and lighting systems shall not be kept in operation during long daytime periods at the Owner's expense. Upon written authorization from the Engineer to place a proposed new lighting system in service, whether the system has passed final acceptance or not, (such as to allow temporary lighting to be removed), the Owner will accept responsibility for energy and demand charges for such lighting, effective the date of authorization. All other energy and demand payments to the utility shall be the responsibility of the Contractor until final acceptance.

Damage to Electrical Systems. Should damage occur to any existing electrical systems through the Contractor's operations, the Engineer will designate the repairs as emergency or non-emergency in nature.

Emergency repairs shall be made by the Contractor, or as determined by the Engineer, the Department, or its agent. Non-emergency repairs shall be performed by the Contractor within six working days following discovery or notification. All repairs shall be performed in an expeditious manner to assure all electrical systems are operational as soon as possible. The repairs shall be performed at no additional cost to the Department.

Lighting. An outage will be considered an emergency when three or more lights on a circuit or three successive lights are not operational. Knocked down materials, which result in a danger to the motoring public, will be considered an emergency repair.

Temporary aerial multi-conductor cable, with grounded messenger cable, will be permitted if it does not interfere with traffic or other operations, and if the Engineer determines it does not require unacceptable modification to existing installations.

Marking Proposed Locations for Highway Lighting System. The Contractor shall mark or stake the proposed locations of all poles, cabinets, junction boxes, pull boxes, handholes, cable routes, pavement crossings, and other items pertinent to the work. A proposed location inspection by the Engineer shall be requested prior to any excavation, construction, or installation work after all proposed installation locations are marked. Any work installed without location approval is subject to corrective action at no additional cost to the Department.

Inspection of electrical work. Inspection of electrical work shall be according to Article 105.12 and the following.

Before any splice, tap, or electrical connection is covered in handholes, junction boxes, light poles, or other enclosures, the Contractor shall notify and make available such wiring for the Engineer's inspection.

Testing. Before final inspection, the electrical work shall be tested. Tests may be made progressively as parts of the work are completed or may be made when the work is complete. Tests shall be made in the presence of the Engineer. Items which fail to test satisfactorily shall be repaired or replaced. Tests shall include checks of control operation, system voltages, cable insulation, and ground resistance and continuity.

The forms for recording test readings will be available from the Engineer in electronic format. The Contractor shall provide the Engineer with a written report of all test data including the following:

- Voltage Tests
- Amperage Tests
- Insulation Resistance Tests
- Continuity tests
- Detector Loop Tests

Lighting systems. The following tests shall be made.

- (1) Voltage Measurements. Voltages in the cabinet from phase to phase and phase to neutral, at no load and at full load, shall be measured and recorded. Voltage readings at the last termination of each circuit shall be measured and recorded.
- (2) Insulation Resistance. Insulation resistance to ground of each circuit at the cabinet shall be measured and recorded with all loads disconnected. Prior to performance of the insulation resistance test, the Contractor shall remove all fuses within all light pole bases on a circuit to segregate the luminaire loads.

On tests of new cable runs, the readings shall exceed 50 megohms for phase and neutral conductors with a connected load over 20A and shall exceed 100 megohms for conductors with a connected load of 20A or less.

On tests of cable runs which include cables which were existing in service prior to this contract, the resistance readings shall be the same or better than the readings recorded at the maintenance transfer at the beginning of the contract. Measurements shall be taken with a megohm meter approved by the Engineer.

- (3) Loads. The current of each circuit, phase main, and neutral shall be measured and recorded. The Engineer may direct reasonable circuit rearrangement. The current readings shall be within ten percent of the connected load based on material ratings.

- (4) Ground Continuity. Resistance of the system ground as taken from the farthest extension of each circuit run from the controller (i.e. check of equipment ground continuity for each circuit) shall be measured and recorded. Readings shall not exceed 2.0 ohms, regardless of the length of the circuit.
- (5) Resistance of Grounding Electrodes. Resistance to ground of all grounding electrodes shall be measured and recorded. Measurements shall be made with a ground tester during dry soil conditions as approved by the Engineer. Resistance to ground shall not exceed 10 ohms.

ITS. The following test shall be made in addition to the lighting system test above.

Detector Loops. Before and after permanently securing the loop in the pavement, the resistance, inductance, resistance to ground, and quality factor for each loop and lead-in circuit shall be tested. The loop and lead-in circuit shall have an inductance between 20 and 2500 microhenries. The resistance to ground shall be a minimum of 50 megohms under any conditions of weather or moisture. The quality factor (Q) shall be 5 or greater.

Fiber Optic Systems. Fiber optic testing shall be performed as required in the fiber optic cable special provision and the fiber optic splice special provision.

All test results shall be furnished to the Engineer seven working days before the date the inspection is scheduled.

Contract Guarantee. The Contractor shall provide a written guarantee for all electrical work provided under the contract for a period of six months after the date of acceptance with the following warranties and guarantees.

- (a) The manufacturer's standard written warranty for each piece of electrical material or apparatus furnished under the contract. The warranty for light emitting diode (LED) modules, including the maintained minimum luminance, shall cover a minimum of 120 months from the date of delivery.
- (b) The Contractor's written guarantee that, for a period of six months after the date of final acceptance of the work, all necessary repairs to or replacement of said warranted material or apparatus for reasons not proven to have been caused by negligence on the part of the user or acts of a third party shall be made by the Contractor at no additional cost to the Department.
- (c) The Contractor's written guarantee for satisfactory operation of all electrical systems furnished and constructed under the contract for a period of six months after final acceptance of the work.

The warranty for an uninterruptable power supply (UPS) shall cover a minimum of two years from date the equipment is placed in operation; however, the batteries of the UPS shall be warranted for full replacement for a minimum of five years.

Record Drawings. Alterations and additions to the electrical installation made during the execution of the work shall be made on the PDF copy of the as-Let documents using a PDF editor. Hand drawn notations or markups and scanned plans are not acceptable. These drawings shall be updated daily and shall be available for inspection by the Engineer during the work. The record drawings shall include the following:

- Cover Sheet
- The Electrical Maintenance Contract Management System (EMCMS) location designation, i.e. "L" number
- Summary of Quantities, electrical items only
- Legends, Schedules, and Notes
- Plan Sheets
- Pertinent Details
- Single Line Diagrams
- Other useful information useful to locate and maintain the systems.

Any modifications to the details shall be indicated. Final quantities used shall be indicated on the Summary of Quantities. Foundation depths used shall also be listed.

As part of the record drawings, the Contractor shall inventory all materials, new or existing, on the project and record information on inventory sheets provided by the Engineer.

The inventory shall include:

- Location of Equipment, including rack, chassis, slot as applicable.
- Designation of Equipment
- Equipment manufacturer
- Equipment model number
- Equipment Version Number
- Equipment Configuration
 - Addressing, IP or other
 - Settings, hardware or programmed
- Equipment Serial Number

The following electronic inventory forms are available from the Engineer:

- Lighting Controller Inventory
- Lighting Inventory
- Light Tower Inspection Checklist
- ITS Location Inventory

The information shall be entered in the forms; handwritten entries will not be acceptable; except for signatures. Electronic file shall also be included in the documentation.

When the work is complete, and seven days before the request for a final inspection, the set of contract drawings, stamped "**RECORD DRAWINGS**", shall be submitted to the Engineer for review and approval and shall be stamped with the date and the signature of the Contractor's supervising Engineer or Electrician. . The record drawings shall be submitted in PDF format through TOCS, on CD-ROM as well as hardcopy's for review and approval.

In addition to the record drawings, PDF copies of the final catalog cuts which have been Approved and Approved as Noted with applicable follow-up shall be submitted along with the record drawings. The PDF files shall clearly indicate either by filename or PDF table of contents the respective pay item number. Specific part or model numbers of items which have been selected shall be clearly visible. Hard copies of the catalog are not required with this submittal.

The Contractor shall provide three sets of electronically produced drawings in a moisture proof pouch to be kept on the inside door of the controller cabinet or other location approved by the Engineer. These drawings shall show the final as-built circuit orientation(s) of the project in the form of a single line diagram with all luminaires numbered and clearly identified for each circuit.

Final documentation shall be submitted as a complete submittal package, i.e. record drawings, test results, inventory, etc. shall be submitted at the same time. Partial piecemeal submittals will be rejected without review.

A total of three hardcopies and two CD-ROMs of the final documentation shall be submitted. The identical material shall also be submitted through the TOCS system utilizing the following final documentation pay item numbers:

Pay Code	Description	Discipline
FDLRD000	Record Drawings - Lighting	Lighting
FDSRD000	Record Drawings - Surveillance	Surveillance
FDTRD000	Record Drawings - Traffic Signal	Traffic Signal
FDIRD000	Record Drawings - ITS	ITS
FDLCC000	Catalog Cuts - Lighting	Lighting
FDSCC000	Catalog Cuts – Surveillance	Surveillance
FDTCC000	Catalog Cuts – Traffic Signal	Traffic Signal
FDICC000	Catalog Cuts - ITS	ITS
FDLWL000	Warranty - Lighting	Lighting
FDSWL000	Warranty - Surveillance	Surveillance
FDTWL000	Warranty - Traffic Signal	Traffic Signal
FDIWL000	Warranty - ITS	ITS
FDLTR000	Test Results - Lighting	Lighting
FDSTR000	Test Results - Surveillance	Surveillance
FDTTR000	Test Results - Traffic Signal	Traffic Signal
FDITR000	Test Results - ITS	ITS
FDLINV00	Inventory - Lighting	Lighting
FDSINV00	Inventory - Surveillance	Surveillance
FDTINV00	Inventory - Traffic Signal	Traffic Signal
FDIINV00	Inventory - ITS	ITS
FDLGPS00	GPS - Lighting	Lighting
FDSGPS00	GPS - Surveillance	Surveillance
FDTGPS00	GPS - Traffic Signal	Traffic Signal
FDIGPS00	GPS - ITS	ITS

Record Drawings shall include Marked up plans, controller info, Service Info, Equipment Settings, Manuals, Wiring Diagrams for each discipline.

Test results shall be all electrical test results, fiber optic OTDR, and Fiber Optic power meter as applicable for each discipline.

GPS Documentation. In addition to the specified record drawings, the Contactor shall record GPS coordinates of the following electrical components being installed, modified or being affected in other ways by this contract:

- All light poles and light towers.
- Handholes and vaults.
- Junction Boxes
- Conduit roadway crossings.
- Controllers.
- Control Buildings.
- Structures with electrical connections, i.e. DMS, lighted signs.
- Electric Service locations.
- CCTV Camera installations.
- Roadway Surveillance installations.
- Fiber Optic Splice Locations.
- Fiber Optic Cables. Coordinates shall be recorded along each fiber optic cable route every 200 feet.
- All fiber optic slack locations shall be identified with quantity of slack cable included. When sequential cable markings are available, those markings shall be documented as cable marking into enclosure and marking out of enclosure.

Datum to be used shall be North American 1983.

Data shall be provided electronically. The electronic format shall be compatible with MS Excel. Latitude and Longitude shall be in decimal degrees with a minimum of 6 decimal places. Each coordinate shall have the following information:

1. District
2. Description of item
3. Designation
4. Use
5. Approximate station
6. Contract Number
7. Date
8. Owner
9. Latitude
10. Longitude
11. Comments

A spreadsheet template will be available from the Engineer for use by the Contractor.

Accuracy. Data collected is to be mapping grade. A handheld mapping grade GPS device shall be used for the data collection. The receiver shall support differential correction and data shall have minimum 5 meter accuracy after post processing.

GPS receivers integrated into cellular communication devices, recreational and automotive GPS devices are not acceptable.

The GPS shall be the product of an established major GPS manufacturer having been in the business for a minimum of 6 years.”

The documents on the CD shall be organized by the Electrical Maintenance Contract Management System (EMCMS) location designation. If multiple EMCMS locations are within the contract, separate folders shall be utilized for each location as follows:

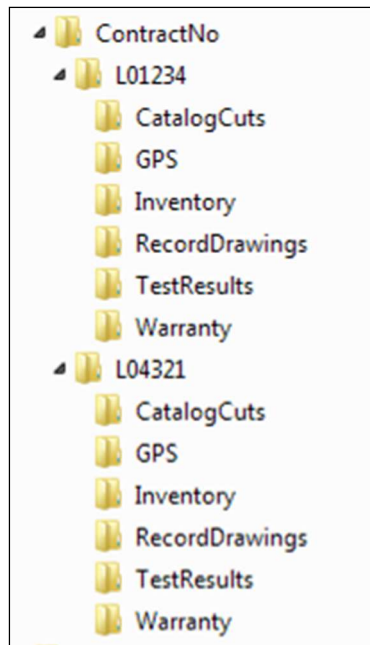

Extraneous information not pertaining to the specific EMCMS location shall not be included in that particular folder and sub-folder.

The inspection will not be made until after the delivery of acceptable record drawings, specified certifications, and the required guarantees.

The Final Acceptance Documentation Checklist shall be completed and is contained elsewhere herein.

All CD's shall be labeled as illustrated in the CD Label Template contained herein.

Acceptance. Acceptance of electrical work will be given at the time when the Department assumes the responsibility to protect and maintain the work according to Article 107.30 or at the time of final inspection.

When the electrical work is complete, tested, and fully operational, the Contractor shall schedule an inspection for acceptance with the Engineer no less than seven working days prior to the desired inspection date. The Contractor shall furnish the necessary labor and equipment to make the inspection.

A written record of the test readings taken by the Contractor according to Article 801.13 shall be furnished to the Engineer seven working days before the date the inspection is scheduled. Inspection will not be made until after the delivery of acceptable record drawings, specified certifications, and the required guarantees.

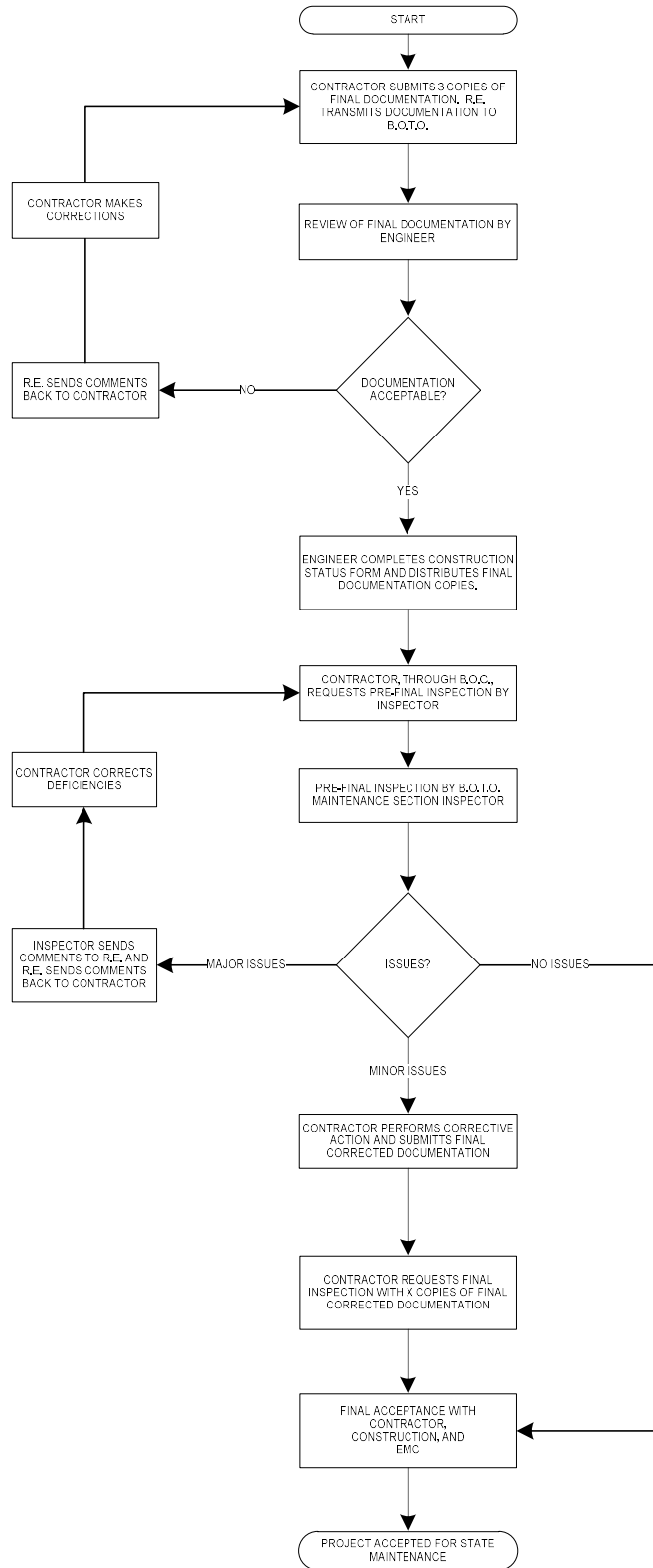

Final Acceptance Documentation Checklist

LOCATION	
Route	Common Name
Limits	Section
Contract #	County
Controller Designation(s)	EMC Database Location Number(s)

ITEM	Contractor (Verify)	Resident Engineer (Verify)
Record Drawings -Three hardcopies (11" x 17") -Scanned to two CD-ROMs	<input type="checkbox"/> <input type="checkbox"/>	<input type="checkbox"/> <input type="checkbox"/>
Field Inspection Tests -Voltage -Amperage -Cable Insulation Resistance -Continuity -Controller Ground Rod Resistance (Three Hardcopies & scanned to two CD's)	<input type="checkbox"/> <input type="checkbox"/> <input type="checkbox"/> <input type="checkbox"/> <input type="checkbox"/>	<input type="checkbox"/> <input type="checkbox"/> <input type="checkbox"/> <input type="checkbox"/> <input type="checkbox"/>
GPS Coordinates -Excel file (Check Special Provisions, Excel file scanned to two CD's)	<input type="checkbox"/>	<input type="checkbox"/>
Job Warranty Letter (Three Hardcopies & scanned to two CD's)	<input type="checkbox"/>	<input type="checkbox"/>
Catalog Cut Submittals -Approved & Approved as Noted (Scanned to two CD's)	<input type="checkbox"/>	<input type="checkbox"/>
Lighting Inventory Form (Three Hardcopies & scanned to two CD's)	<input type="checkbox"/>	<input type="checkbox"/>
Lighting Controller Inventory Form (Three Hardcopies & scanned to two CD's)	<input type="checkbox"/>	<input type="checkbox"/>
Light Tower Inspection Form (If applicable, Three Hardcopies & scanned to two CD's)	<input type="checkbox"/>	<input type="checkbox"/>

Three Hardcopies & scanned to two CD's shall be submitted for all items above. The CD ROM shall be labeled as shown in the example contained herein.

General Notes:

Record Drawings – The record drawings should contain contract cover sheet, summary of quantities showing all lighting pay item sheets, proposed lighting plans and lighting detail sheets. Submit hardcopies shall be 11” x 17” size. Temporary lighting plans and removal lighting plans should not be part of the set.

Field Inspection Tests – Testing should be done for proposed cables. Testing shall be per standard specifications. Forms shall be neatly filled out.

GPS Coordinates – Check special provisions “General Electrical Requirements”. Submit electronic “EXCEL” file.

Job Warranty Letter – See standard specifications.

Cutsheet Submittal – See special provisions “General Electrical Requirements”. Scan Approved and Approved as Noted cutsheets.

Lighting Inventory Form – Inventory form should include only proposed light poles, proposed light towers, proposed combination (traffic/light pole) lighting and proposed underpass luminaires.

Lighting Controller Inventory Form – Form should be filled out for only proposed lighting controllers.

Light Tower Safety Inspection Form – Form should be filled out for each proposed light tower.

CD LABEL FORMAT TEMPLATE.

Label must be printed; hand written labels are unacceptable and will be rejected.

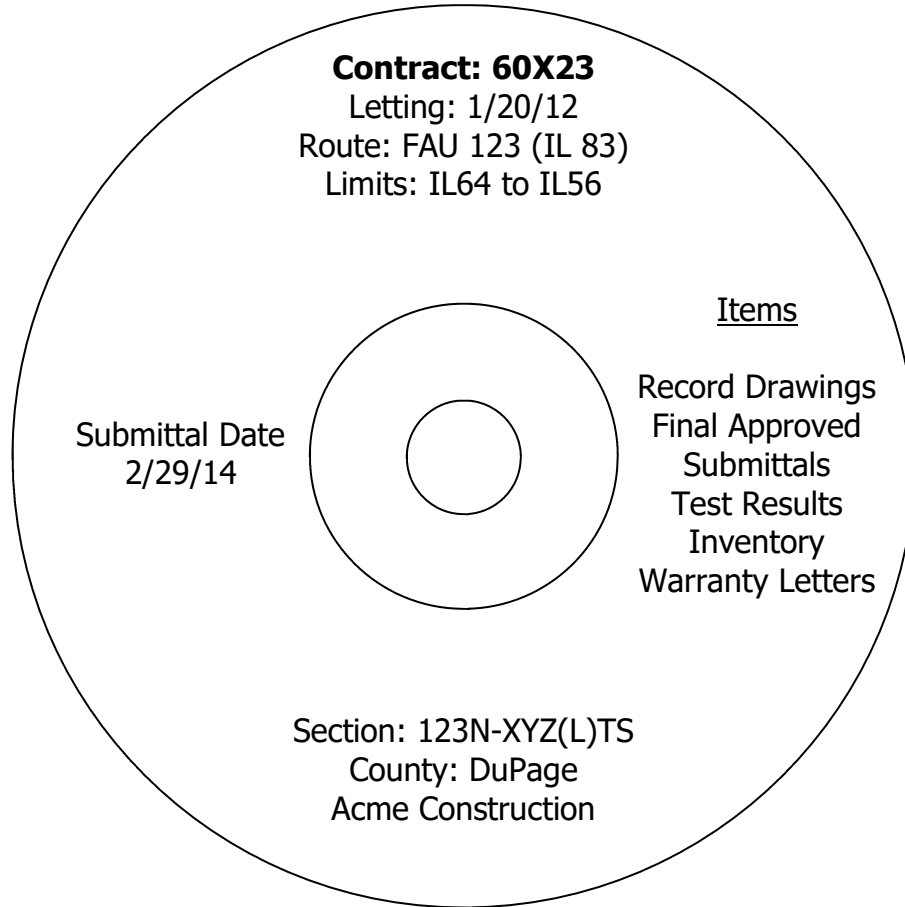

MAINTENANCE OF LIGHTING SYSTEMS

Effective: March 1, 2017

Replace Article 801.11 and 801.12 of the Standard Specifications with the following:

Effective the date the Contractor's activities (electrical or otherwise) at the job site begin, the Contractor shall be responsible for the proper operation and maintenance of all existing and proposed lighting systems which are part of, or which may be affected by the work until final acceptance or as otherwise determined by the Engineer.

Before performing any excavation, removal, or installation work (electrical or otherwise) at the site, the Contractor shall initiate a request for a maintenance transfer and preconstruction inspection, as specified elsewhere herein, to be held in the presence of the Engineer and a representative of the party or parties responsible for maintenance of any lighting systems which may be affected by the work. During the maintenance preconstruction inspection, the party responsible for existing maintenance shall perform testing of the existing system in accordance with Article 801.13a. The Contractor shall request a date for the preconstruction inspection no less than fourteen (14) days prior to the desired date of the inspection.

The Engineer will document all test results and note deficiencies. All substandard equipment will be repaired or replaced by the existing maintenance contractor, or the Engineer can direct the Contractor to make the necessary repairs under Section 109.04.

Existing lighting systems, when depicted on the plans, are intended only to indicate the general equipment installation of the systems involved and shall not be construed as an exact representation of the field conditions. It remains the Contractor's responsibility to visit the site to confirm and ascertain the exact condition of the electrical equipment and systems to be maintained. Contract documents shall indicate the circuit limits.

Maintenance of Existing Lighting Systems

Existing lighting systems. Existing lighting systems shall be defined as any lighting system or part of a lighting system in service at the time of contract Letting. The contract drawings indicate the general extent of any existing lighting, but whether indicated or not, it remains the Contractor's responsibility to ascertain the extent of effort required for compliance with these specifications and failure to do so will not be justification for extra payment or reduced responsibilities.

Extent of Maintenance.

Partial Maintenance. Unless otherwise indicated, if the number of circuits affected by the contract is equal to or less than 40% of the total number of circuits in a given controller and the controller is not part of the contract work, the Contractor needs only to maintain the affected circuits within the project limits. The project limits are defined as those limits indicated in the contract plans. Equipment outside of the project limits, on the affected circuits shall be maintained and paid for under Article 109.04. The affected circuits shall be isolated by means of in-line waterproof fuse holders as specified elsewhere and as approved by the Engineer. The unaffected circuits and the controller will remain under the maintenance of the State.

Full Maintenance. If the number of circuits affected by the contract is greater than 40% of the total number of circuits in a given controller, or if the controller is modified in any way under the contract work, the Contractor shall maintain the entire controller and all associated circuits within the project limits. Equipment outside of the project limits shall be maintained and paid for under Article 109.04.

If the existing equipment is damaged by normal vehicular traffic, not contractor operations, is beyond repair and cannot be re-set, the contractor shall replace the equipment in kind with payment made for such equipment under Article 109.04. If the equipment damaged by any construction operations, not normal vehicular traffic, is beyond repair and cannot be re-set, the contractor shall replace the equipment in kind and the cost of the equipment shall be included in the cost of this pay item and shall not be paid for separately.

Maintenance of Proposed Lighting Systems

Proposed Lighting Systems. Proposed lighting systems shall be defined as any lighting system or part of a lighting system, temporary or permanent, which is to be constructed under this contract regardless of the project limits indicated in the plans.

The Contractor shall be fully responsible for maintenance of all items installed under this contract. Maintenance shall include, but not be limited to, any equipment failures or malfunctions as well as equipment damage either by the motoring public, Contractor operations, vandalism, or other means. The potential cost of replacing or repairing any malfunctioning, damaged, or vandalized equipment shall be included in the bid price of this item and will not be paid for separately.

Lighting System Maintenance Operations

The Contractor's responsibility shall include all applicable responsibilities of the Electrical Maintenance Contract, State of Illinois, Department of Transportation, Division of Highways, District One. These responsibilities shall include the maintenance of lighting units (including sign lighting), cable runs and lighting controls. In the case of a pole knockdown or sign light damage, the Contractor shall promptly clear the lighting unit and circuit discontinuity and restore the system to service. The equipment shall then be re-set by the contractor within the time limits specified herein.

If the existing equipment is damaged by normal vehicular traffic, not contractor operations, is beyond repair and cannot be re-set, the contractor shall replace the equipment in kind with payment made for such equipment under Article 109.04. If the equipment damaged by any construction operations, not normal vehicular traffic, is beyond repair and cannot be re-set, the contractor shall replace the equipment in kind and the cost of the equipment shall be included in the cost of this pay item and shall not be paid for separately.

Responsibilities shall also include weekly night-time patrol of the lighting system, with patrol reports filed immediately with the Engineer and with deficiencies corrected within 24 hours of the patrol. Patrol reports shall be presented on standard forms as designated by the Engineer. Uncorrected deficiencies may be designated by the Engineer as necessitating emergency repairs as described elsewhere herein.

The following chart lists the maximum response, service restoration, and permanent repair time the Contractor will be allowed to perform corrective action on specific lighting system equipment.

INCIDENT OR PROBLEM	SERVICE RESPONSE TIME	SERVICE RESTORATION TIME	PERMANENT REPAIR TIME
Control cabinet out	1 hour	4 hours	7 Calendar days
Hanging mast arm	1 hour to clear	na	7 Calendar days
Radio problem	1 hour	4 hours	7 Calendar days
Motorist caused damage or leaning light pole 10 degrees or more	1 hour to clear	4 hours	7 Calendar days
Circuit out – Needs to reset breaker	1 hour	4 hours	na
Circuit out – Cable trouble	1 hour	24 hours	21 Calendar days
Outage of 3 or more successive lights	1 hour	4 hours	na
Outage of 75% of lights on one tower	1 hour	4 hours	na
Outage of light nearest RR crossing approach, Islands and gores	1 hour	4 hours	na
Outage (single or multiple) found on night outage survey or reported to EMC	na	na	7 Calendar days
Navigation light outage	na	na	24 hours

- **Service Response Time** -- amount of time from the initial notification to the Contractor until a patrolman physically arrives at the location.
- **Service Restoration Time** – amount of time from the initial notification to the Contractor until the time the system is fully operational again (In cases of motorist caused damage the undamaged portions of the system are operational.)
- **Permanent Repair Time** – amount of time from initial notification to the Contractor until the time permanent repairs are made if the Contractor was required to make temporary repairs to meet the service restoration requirement.

Failure to provide this service will result in liquidated damages of \$500 per day per occurrence. In addition, the Department reserves the right to assign any work not completed within this timeframe to the Electrical Maintenance Contractor. All costs associated to repair this uncompleted work shall be the responsibility of the Contractor. Failure to pay these costs to the Electrical Maintenance Contractor within one month after the incident will result in additional liquidated damages of \$500 per month per occurrence. Unpaid bills will be deducted from any monies owed to the Contractor. Repeated failures and/or a gross failure of maintenance shall result in the State's Electrical Maintenance Contractor being directed to correct all deficiencies and the resulting costs deducted from any monies owed the contractor.

Damage caused by the Contractor's operations shall be repaired at no additional cost to the Contract.

Operation of Lighting

The lighting shall be operational every night, dusk to dawn. Duplicate lighting systems (such as temporary lighting and proposed new lighting) shall not be operated simultaneously. Lighting systems shall not be kept in operation during long daytime periods.

Method of Measurement

The contractor shall demonstrate to the satisfaction of the Engineer that the lighting system is fully operational prior to submitting a pay request. Failure to do so will be grounds for denying the pay request. Months in which the lighting systems are not maintained and not operational will not be paid. Payment shall not be made retroactively for months in which lighting systems were not operational.

Basis of Payment. Maintenance of lighting systems shall be paid for at the contract unit price per calendar month for **MAINTENANCE OF LIGHTING SYSTEM.**

EXPOSED RACEWAYS

Effective: January 1, 2012

Revise the first paragraph of Article 811.03(a) of the Standard Specifications to read:

"General. Rigid metal conduit installation shall be according to Article 810.05(a). Conduits terminating in junction and pull boxes shall be terminated with insulated and gasketed watertight threaded NEMA 4X conduit hubs. The hubs shall be Listed under UL 514B. The insulated throat shall be rated up to 105° C. When PVC coated conduit is utilized, the aforementioned hubs shall also be PVC coated."

Add the following to Article 811.03(b) of the Standard Specifications:

“Where PVC coated conduit is utilized, all conduit fittings, couplings and clamps shall be PVC coated. All other mounting hardware and appurtenances shall be stainless steel.”

“The personnel installing the PVC coated conduit must be trained and certified by the PVC coated conduit Manufacturer or Manufacturer’s representative to install PVC coated conduit. Documentation demonstrating this requirement must be submitted for review and approval.”

Add the following to Article 1088.01(a) of the Standard Specifications:

All iron and steel products, which are to be incorporated into the work, including conduit and all conduit fittings, shall be domestically manufactured or produced and fabricated as specified in Article 106.”

Revise Article 1088.01(a)(3) of the Standard Specifications to read:

a. PVC Coated Steel Conduit. The PVC coated rigid metal conduit shall be UL Listed (UL 6). The PVC coating must have been investigated by UL as providing the primary corrosion protection for the rigid metal conduit. Ferrous fittings for general service locations shall be UL Listed with PVC as the primary corrosion protection. Hazardous location fittings, prior to plastic coating shall be UL listed.

b. The PVC coating shall have the following characteristics:

Hardness:	85+ Shore A Durometer
Dielectric Strength:	400V/mil @ 60 Hz
Aging:	1,000 Hours Atlas Weatherometer
Temperature	The PVC compound shall conform at 0° F. to Federal Specifications PL-406b, Method 2051, Amendment 1 of 25 September 1952 (ASTM D 746)
Elongation:	200%

c. The exterior and interior galvanized conduit surface shall be chemically treated to enhance PVC coating adhesion and shall also be coated with a primer before the PVC coating to ensure a bond between the zinc substrate and the PVC coating. The bond strength created shall be greater than the tensile strength of the plastic coating.

d. The nominal thickness of the PVC coating shall be 1 mm (40 mils). The PVC exterior and urethane interior coatings applied to the conduit shall afford sufficient flexibility to permit field bending without cracking or flaking at temperatures above -1°C (30°F).

- e. An interior urethane coating shall be uniformly and consistently applied to the interior of all conduit and fittings. This internal coating shall be a nominal 2 mil thickness. The interior coating shall be applied in a manner so there are no runs, drips, or pinholes at any point. The coating shall not peel, flake, or chip off after a cut is made in the conduit or a scratch is made in the coating.
- f. Conduit bodies shall have a tongue-in-groove gasket for maximum sealing capability. The design shall incorporate a positive placement feature to assure proper installation. Certified test results confirming seal performance at 15 psig (positive) and 25 in. of mercury (vacuum) for 72 hours shall be submitted for review when requested by the Engineer.
- g. The PVC conduit shall pass the following tests:

Exterior PVC Bond test RN1:

Two parallel cuts 13 mm (1/2 inch) apart and 40 mm (1 1/2 inches) in length shall be made with a sharp knife along the longitudinal axis. A third cut shall be made perpendicular to and crossing the longitudinal cuts at one end. The knife shall then be worked under the PVC coating for 13 mm (1/2 inch) to free the coating from the metal.

Using pliers, the freed PVC tab shall be pulled with a force applied vertically and away from the conduit. The PVC tab shall tear rather than cause any additional PVC coating to separate from the substrate.

Boil Test:

Acceptable conduit coating bonds (exterior and interior) shall be confirmed if there is no disbondment after a minimum average of 200 hours in boiling water or exposure to steam vapor at one atmosphere. Certified test results from a national recognized independent testing laboratory shall be submitted for review and approval. The RN1 Bond Test and the Standard Method for Measuring Adhesion by Tape Test shall be utilized.

Exterior Adhesion. In accordance with ASTM D870, a 6" length of conduit test specimen shall be placed in boiling water. The specimen shall be periodically removed, cooled to ambient temperature and immediately tested according to the bond test (RN1). When the PVC coating separates from the substrate, the boil time to failure in hours shall be recorded.

Interior Adhesion. In accordance with ASTM D3359, a 6" conduit test specimen shall be cut in half longitudinally and placed in boiling water or directly above boiling water with the urethane surface facing down. The specimen shall be periodically removed, cooled to ambient temperature and tested in accordance with the Standard Method of Adhesion by Tape Test (ASTM D3359). When the coating disbonds, the time to failure in hours shall be recorded.

Heat/Humidity Test:

Acceptable conduit coating bonds shall be confirmed by a minimum average of 30 days in the Heat and Humidity Test. The RN1 Bond Test and the Standard Method for Measuring Adhesion by Tape Test shall be utilized.

Exterior Adhesion. In accordance with ASTM D1151, D1735, D2247 and D4585, conduit specimens shall be placed in a heat and humidity environment where the temperature is maintained at 150°F (66°C) and 95% relative humidity. The specimens shall be periodically removed and a bond test (RN1) performed. When the PVC coating separates from the substrate, the exposure time to failure in days shall be recorded.

Interior Adhesion. In accordance with ASTM D3359, conduit specimens shall be placed in a heat and humidity environment where the temperature is maintained at 150°F (66°C) and 95% relative humidity. When the coating disbonds, the time to failure in hours shall be recorded.

Add the following to Article 1088.01(a)(4) of the Standard Specifications:

"All liquid tight flexible metal conduit fittings shall have an insulated throat to prevent abrasion of the conductors and shall have a captive sealing O-ring gasket. The fittings shall be Listed under UL 514B. The insulated throat shall be rated up to 105° C."

Revise the second paragraph of Article 811.04 of the Standard Specifications to read:

"Expansion fittings and LFNC will not be measured for payment."

Revise Article 811.05 of the Standard Specifications to read:

"811.05 Basis of Payment. This work will be paid for at the contract unit price per meter (foot) for **CONDUIT ATTACHED TO STRUCTURE**, of the diameter specified, **RIGID GALVANIZED STEEL** or **CONDUIT ATTACHED TO STRUCTURE**, of the diameter specified, **RIGID GALVANIZED STEEL, PVC COATED.**"

UNDERPASS LUMINAIRE, LED

Effective: July 1, 2021

Description.

This work shall consist of furnishing and installing an underpass LED luminaire as shown on the plans, as specified herein.

General.

The luminaire including the housing, driver and optical assembly shall be assembled in the U.S.A. The luminaire shall be assembled by and manufactured by the same manufacturer. The luminaire shall be mechanically strong and easy to maintain. All electrical and electronic components of the luminaire shall comply with the requirements of Restriction of Hazardous Materials (RoHS) regulations. The luminaire shall be listed for wet locations by an NRTL and shall meet the requirements of UL 1598 and UL 8750

Submittal Requirements.

The Contractor shall also the following manufacturer's product data for each type of luminaire:

1. Descriptive literature and catalogue cuts for luminaire, LED driver, and surge protection device. Completed manufacturer's luminaire ordering form with the full catalog number provided
2. LED drive current, total luminaire input wattage and total luminaire current at the system operating voltage or voltage range and ambient temperature of 25 C.
3. LED efficacy per luminaire expressed in lumens per watt (l/w).
4. Initial delivered lumens at the specified color temperature, drive current, and ambient temperature.
5. IES file associated with each submitted luminaire in the IES LM-63 format.
6. Computer photometric calculation reports as specified and in the luminaire performance table.
7. TM-15 BUG rating report.
8. Isofootcandle chart with max candela point and half candela trace indicated.
9. Documentation of manufacturers experience and verification that luminaires were assembled in the U.S.A. as specified.
10. Written warranty.

Upon request by the Engineer, submittals shall also include any or all the following:

- a. TM-21 calculator spreadsheet (XLSX or PDF format) and if available, TM-28 report for the specified luminaire or luminaire family. Both reports shall be for 50,000 hours at an ambient temperature of 77 °F (25 °C).
- b. LM-79 report with National Voluntary Laboratory Accreditation Program (NVLAP) current at the time of testing in PDF format inclusive of the following: isofotocandle diagram with half candela contour and maximum candela point; polar plots through maximum plane and maximum cone; coefficient of utilization graph; candela table; and spectral distribution graph and chromaticity diagram.
- c. LM-80 report for the specified LED package in PDF format and if available, LM-84 report for the specified luminaire or luminaire family in PDF format. Both reports shall be conducted by a laboratory with NVLAP certification current at the time of testing.
- d. AGi32 calculation file matching the submittal package.
- e. In Situ Temperature Measurement Test (ISTMT) report for the specified luminaire or luminaire family in PDF format.
- f. Vibration test report in accordance with ANSI C136.31 in PDF format.
- g. ASTM B117/ASTM D1654 (neutral salt spray) test and sample evaluation report in PDF format.
- h. ASTM G154 (ASTM D523) gloss test report in PDF format.
- i. LED drive current, total luminaire input wattage, and current over the operating voltage range at an ambient temperature of 77 °F (25 °C).
- j. Power factor (pf) and total harmonic distortion (THD) at maximum and minimum supply and at nominal voltage for the dimmed states of 70%, 50%, and 30% full power.
- k. Ingress protection (IP) test reports, conducted according to ANSI C136.25 requirements, for the driver and optical assembly in PDF format.
- l. Installation, maintenance, and cleaning instructions in PDF format, including recommendations on periodic cleaning methods.
- m. Documentation in PDF format that the reporting laboratory is certified to perform the required tests.

A sample luminaire shall also be provided upon request of the Engineer. The sample shall be as proposed for the contract and shall be delivered by the Contractor to the District Headquarters. After review, the Contractor shall retrieve the luminaire.

Manufacturer Experience.

The luminaire shall be designed to be incorporated into a lighting system with an expected 20-year lifetime. The luminaire manufacturer shall have a minimum of 33 years' experience manufacturing HID roadway luminaires and shall have a minimum of seven (7) years' experience manufacturing LED roadway luminaires. The manufacturer shall have a minimum of 25,000 total LED roadway luminaires installed on a minimum of 100 separate installations, all within the U.S.A.

Housing.

Material. The luminaire shall be a single device not requiring on-site assembly for installation. The power supply for the luminaire shall be integral to the unit. The housing shall be either stainless-steel or cast aluminum.

Aluminum Housing.

The housing shall be extruded or cast aluminum; or a combination of both and shall have a copper content of less than 1.0%.

The housing shall be painted grey or silver unless specified otherwise. A epoxy base coat shall applied to the aluminum after the aluminum is properly treated with a conversion coating. The finish coat shall be polyester powder coat with a minimum thickness of 2.0 mil.

The luminaire surfaces exposed to the environment shall exceed a rating of six, according to ASTM D1654, after 1000 hours of ASTM B117 testing. The coating shall exhibit no greater than 30% reduction of gloss, according to ASTM D523, after 500 hours of ASTM G154 Cycle 6 QUV® accelerated weathering testing.

Stainless-Steel Housing.

The housing shall be constructed from 16-gauge minimum, 304 stainless steel.

The stainless-steel housing does not need to be painted. The manufacturer may paint the luminaire at no additional cost.

The luminaire shall be optically sealed, mechanically strong and easy to maintain. The luminaire shall be designed for wall mounting to a pier or abutment. It shall be provided with a suitable mounting bracket which allows for +90° adjustment from horizontal in 5° increments.

The luminaire shall be gasketed and sealed and shall be UL listed for wet locations. The luminaire optical assembly shall have a minimum IEC ingress penetration rating of IP66. When furnished with a lens and frame, the lens shall be made of crystal clear, impact and heat resistant flat glass. The lens and frame shall be securely attached to the main housing and be readily removable for servicing the LED optical assembly.

All external surfaces shall be cleaned in accordance with the manufacturer's recommendations and be constructed in such a way as to discourage the accumulation of water, ice, and debris.

The total weight including accessories, shall not exceed 75 lbs.

A passive cooling method with no moving, rotating parts, or liquids shall be employed for heat management.

Vibration Testing. All luminaires shall be subjected to and pass vibration testing requirements at "3G" minimum zero to peak acceleration in accordance with ANSI C136.31 requirements using the same luminaire. To be accepted, the luminaire housing, hardware, and each individual component shall pass this test with no noticeable damage and the luminaire must remain fully operational after testing.

Labels. An internal label shall be provided indicating the luminaire is suitable for wet locations and indicating the luminaire is an NRTL listed product to UL1598 and UL8750. The internal label shall also comply with the requirements of ANSI C136.22.

An external label consisting of two black characters on a white background with the dimensions of the label and the characters as specified in ANSI C136.15 for HPS luminaires. The first character shall be the alphabetical character representing the initial lumen output as specified in Table 1 of Article 1067.06(c). The second character shall be the numerical character representing the transverse light distribution type as specified in IES RP-8 (i.e. Types 1, 2, 3, 4, or 5).

Hardware. All hardware shall be stainless steel or of other corrosion resistant material approved by the Engineer.

Luminaires shall be designed to be easily serviced, having fasteners such as quarter-turn clips of the heavy spring-loaded type with large, deep straight slot heads, complete with a receptacle and shall be according to military specification MIL-f-5591.

All hardware shall be captive and not susceptible to falling from the luminaire during maintenance operations. This shall include lens/lens frame fasteners as well hardware holding the removable driver and electronic components in place.

Circuiting shall be designed to minimize the impact of individual LED failures on the operation of the other LED's.

Wiring. Wiring within the electrical enclosure shall be rated at 600v, 105°C or higher.

The power connection to the luminaire shall be via liquid tight metallic conduit or an armored flexible cable assembly. The power connection, including any external shielding, must be secured to the luminaire and connected source. The location of the opening shall be coordinated with the installation to minimize the length of flexible conduit required. The length of the cable or flexible conduit shall not exceed six (6) feet.

Mounting Brackets.

The brackets shall be properly sized to accommodate the weight of the luminaire with calculations or other suitable reference documentation submitted to support the material choice. The brackets shall be constructed of 304 stainless steel

The mounting brackets shall be fully coordinated with the luminaire mounting method indicated in plans.

Driver.

The driver shall be integral to the luminaire shall be capable of receiving an indefinite open and short circuit output conditions without damage.

The driver shall incorporate the use of thermal foldback circuitry to reduce output current under abnormal driver case temperature conditions and shall be rated for a lifetime of 100,000 hours at an ambient temperature exposure of 77 °F (25 °C) to the luminaire. If the driver has a thermal shut down feature, it shall not turn off the LEDs when operated at 104 °F (40 °C) or less.

The driver shall have an input voltage range of 120 to 277 volts ($\pm 10\%$) or 347 to 480 volts ($\pm 10\%$) according to the contract documents. When the driver is operating within the rated input voltage range and in an un-dimmed state, the power factor measurement shall be not less than 0.9 and the THD measurement shall be no greater than 20%.

The driver shall meet the requirements of the FCC Rules and Regulations, Title 47, Part 15 for Class A devices with regard to electromagnetic compatibility. This shall be confirmed through the testing methods in accordance with ANSI C63.4 for electromagnetic interference.

The driver shall be dimmable using the protocol listed in the Luminaire Performance Table shown in the contract.

Surge Protection. The luminaire shall comply the requirements of ANSI C136.2 for electrical transient immunity at the "Extreme" level (20KV/10KA) and shall be equipped with a surge protective device (SPD) that is UL1449 compliant with indicator light. An SPD failure shall open the circuit to protect the driver.

LED Optical Assembly

The optical assembly shall have an IP66 or higher rating in accordance with ANSI C136.25. The circuiting of the LED array shall be designed to minimize the effect of individual LED failures on the operation of other LEDs. All optical components shall be made of glass or a UV stabilized, non-yellowing material.

The optical assembly shall utilize high brightness, long life, minimum 70 CRI, 4,000K color temperature (+/-300K) LEDs binned in accordance with ANSI C78.377. Lenses shall be UV-stabilized acrylic or glass.

Lumen depreciation at 50,000 hours of operation shall not exceed 15% of initial lumen output at the specified LED drive current and an ambient temperature of 25° C.

The luminaire may or may not have a glass lens over the LED modules. If a glass lens is used, it must be a flat lens. Material other than glass will not be acceptable. If a glass lens is not used, the LED modules may not protrude lower than the luminaire housing.

The assembly shall have individual serial numbers or other means for manufacturer tracking.

Photometric Performance.

Luminaires shall be tested according to IESNA LM-79. This testing shall be performed by a test laboratory holding accreditation from the National Institute of Standards and Technology (NIST) National Voluntary Laboratory Accreditation Program (NVLAP) for the IESNA LM-79 test procedure.

Data reports as a minimum shall yield an isofootcandle chart, with max candela point and half candela trace indicated, maximum plane and maximum cone plots of candela, a candlepower table (house and street side), a coefficient of utilization chart, a luminous flux distribution table, spectral distribution plots, chromaticity plots, and other standard report outputs of the above-mentioned tests.

The luminaire shall have a BUG rating of Back Light B3 or less, Up Light rating of U0, and a Glare rating of G3 or less unless otherwise indicated in the luminaire performance table.

Photometric Calculations.

Calculations. Submitted report shall include a luminaire classification system graph with both the recorded lumen value and percent lumens by zone along with the BUG rating according to IESNA TM-15.

Complete point-by-point luminance and veiling luminance calculations as well as listings of all indicated averages and ratios as applicable shall be provided in accordance with IESNA RP-8 recommendations. Lighting calculations shall be performed using AGi32 software with all luminance calculations performed to one decimal place (i.e. x.x cd/m²). Uniformity ratios shall also be calculated to one decimal place (i.e. x.x:1). Calculation results shall demonstrate that the submitted luminaire meets the lighting metrics specified in the project Luminaire Performance Table(s). Values shall be rounded to the number of significant digits indicated in the luminaire performance table(s).

All photometry must be **photopic**. Scotopic or mesopic factors will not be allowed. The AGi32 file shall be submitted at the request of the Engineer.

The luminaire may have an initial lumen value lower than the specified lumen range in the performance tables provided that the resulting calculations demonstrate that the performance requirements are being met.

**IDOT DISTRICT 1 LUMINAIRE PERFORMANCE TABLE 1
 ROADWAY UNDERPASS LIGHTING
 1 LANE**

GIVEN CONDITIONS		
ROADWAY DATA	Pavement Width	16 (ft)
	Number of Lanes	1
	I.E.S. Surface Classification	R3
	Q-Zero Value	.07
MOUNTING DATA	Mounting Height	15 (ft)
	Tilt	0-30 (degrees)
	Orientation	Perpendicular to roadway
	Set-Back from Edge Of Pavement	12 (ft)
LUMINAIRE DATA	Lumens	10,000 – 13,500
	Total Light Loss Factor	0.65
LAYOUT DATA	Spacing	40 (ft)
	Configuration	Single Sided
	Luminaire Overhang over EOP	-12 (ft)

NOTE: Variations from the above specified I.E.S. distribution pattern may be requested and acceptance of variations will be subject to review by the Engineer based on how well the performance requirements are met.

PERFORMANCE REQUIREMENTS		
--------------------------	--	--

NOTE: These performance requirements shall be the minimum acceptable standards of photometric performance for the luminaire, based on the given conditions listed above.

ROADWAY	Average Luminance, L_{AVE}	1.6 Cd/m ² (Max)
		1.2 Cd/m ² (Min)
LUMINANCE	Uniformity Ratio, L_{AVE}/L_{MIN}	3:1 (Max)
	Uniformity Ratio, L_{MAX}/L_{MIN}	5:1 (Max)
	Veiling Luminance Ratio, L_V/L_{AVE}	0.30:1 (Max)

**IDOT DISTRICT 1 LUMINAIRE PERFORMANCE TABLE 2
 ROADWAY UNDERPASS LIGHTING
 2 LANE**

GIVEN CONDITIONS		
ROADWAY DATA	Pavement Width	24 (ft)
	Number of Lanes	2
	I.E.S. Surface Classification	R3
	Q-Zero Value	.07
MOUNTING DATA	Mounting Height	15 (ft)
	Tilt	0-30 (degrees)
	Orientation	Perpendicular to roadway
	Set-Back from Edge Of Pavement	12 (ft)
LUMINAIRE DATA	Lumens	10,000 – 13,500
	Total Light Loss Factor	0.65
LAYOUT DATA	Spacing	35 (ft)
	Configuration	Single Sided
	Luminaire Overhang over EOP	-12 (ft)

NOTE: Variations from the above specified I.E.S. distribution pattern may be requested and acceptance of variations will be subject to review by the Engineer based on how well the performance requirements are met.

PERFORMANCE REQUIREMENTS		
--------------------------	--	--

NOTE: These performance requirements shall be the minimum acceptable standards of photometric performance for the luminaire, based on the given conditions listed above.

ROADWAY	Average Luminance, L_{AVE}	1.6 Cd/m ² (Max)
		1.2 Cd/m ² (Min)
LUMINANCE	Uniformity Ratio, L_{AVE}/L_{MIN}	3:1 (Max)
	Uniformity Ratio, L_{MAX}/L_{MIN}	5:1 (Max)
	Veiling Luminance Ratio, L_V/L_{AVE}	0.30:1 (Max)

**IDOT DISTRICT 1 LUMINAIRE PERFORMANCE TABLE 3
 ROADWAY UNDERPASS LIGHTING
 3 LANE**

GIVEN CONDITIONS		
ROADWAY DATA	Pavement Width	36 (ft)
	Number of Lanes	3
	I.E.S. Surface Classification	R3
	Q-Zero Value	.07
MOUNTING DATA	Mounting Height	15 (ft)
	Tilt	0-30 (degrees)
	Orientation	Perpendicular to roadway
	Set-Back from Edge Of Pavement	12 (ft)
LUMINAIRE DATA	Lumens	10,000 – 13,500
	Total Light Loss Factor	0.65
LAYOUT DATA	Spacing	50 (ft)
	Configuration	Opposite
	Luminaire Overhang over EOP	-12 (ft)

NOTE: Variations from the above specified I.E.S. distribution pattern may be requested and acceptance of variations will be subject to review by the Engineer based on how well the performance requirements are met.

PERFORMANCE REQUIREMENTS		
--------------------------	--	--

NOTE: These performance requirements shall be the minimum acceptable standards of photometric performance for the luminaire, based on the given conditions listed above.

ROADWAY	Average Luminance, L_{AVE}	1.6 Cd/m ² (Max)
		1.2 Cd/m ² (Min)
LUMINANCE	Uniformity Ratio, L_{AVE}/L_{MIN}	3:1 (Max)
	Uniformity Ratio, L_{MAX}/L_{MIN}	5:1 (Max)
	Veiling Luminance Ratio, L_V/L_{AVE}	0.30:1 (Max)

**IDOT DISTRICT 1 LUMINAIRE PERFORMANCE TABLE 4
 ROADWAY UNDERPASS LIGHTING
 4 LANE**

GIVEN CONDITIONS		
ROADWAY DATA	Pavement Width	48 (ft)
	Number of Lanes	4
	I.E.S. Surface Classification	R3
	Q-Zero Value	.07
MOUNTING DATA	Mounting Height	15 (ft)
	Tilt	0-15 (degrees)
	Orientation	Perpendicular to roadway
	Set-Back from Edge Of Pavement	12 (ft)
LUMINAIRE DATA	Lumens	10,000 – 13,500
	Total Light Loss Factor	0.65
LAYOUT DATA	Spacing	45 (ft)
	Configuration	Opposite
	Luminaire Overhang over EOP	-12 (ft)

NOTE: Variations from the above specified I.E.S. distribution pattern may be requested and acceptance of variations will be subject to review by the Engineer based on how well the performance requirements are met.

PERFORMANCE REQUIREMENTS		
--------------------------	--	--

NOTE: These performance requirements shall be the minimum acceptable standards of photometric performance for the luminaire, based on the given conditions listed above.

ROADWAY	Average Luminance, L_{AVE}	1.6 Cd/m ² (Max)
		1.2 Cd/m ² (Min)
LUMINANCE	Uniformity Ratio, L_{AVE}/L_{MIN}	3:1 (Max)
	Uniformity Ratio, L_{MAX}/L_{MIN}	5:1 (Max)
	Veiling Luminance Ratio, L_V/L_{AVE}	0.30:1 (Max)

**IDOT DISTRICT 1 LUMINAIRE PERFORMANCE TABLE 5
 ROADWAY UNDERPASS LIGHTING
 5 LANE**

GIVEN CONDITIONS		
ROADWAY DATA	Pavement Width	60 (ft)
	Number of Lanes	5
	I.E.S. Surface Classification	R3
	Q-Zero Value	.07
MOUNTING DATA	Mounting Height	15 (ft)
	Tilt	0-15 (degrees)
	Orientation	Perpendicular to roadway
	Set-Back from Edge Of Pavement	12 (ft)
LUMINAIRE DATA	Lumens	10,000 – 13,500
	Total Light Loss Factor	0.65
LAYOUT DATA	Spacing	40 (ft)
	Configuration	Opposite
	Luminaire Overhang over EOP	-12 (ft)

NOTE: Variations from the above specified I.E.S. distribution pattern may be requested and acceptance of variations will be subject to review by the Engineer based on how well the performance requirements are met.

PERFORMANCE REQUIREMENTS		
---------------------------------	--	--

NOTE: These performance requirements shall be the minimum acceptable standards of photometric performance for the luminaire, based on the given conditions listed above.

ROADWAY	Average Luminance, L_{AVE}	1.6 Cd/m ² (Max)
		1.2 Cd/m ² (Min)
LUMINANCE	Uniformity Ratio, L_{AVE}/L_{MIN}	3:1 (Max)
	Uniformity Ratio, L_{MAX}/L_{MIN}	5:1 (Max)
	Veiling Luminance Ratio, L_V/L_{AVE}	0.30:1 (Max)

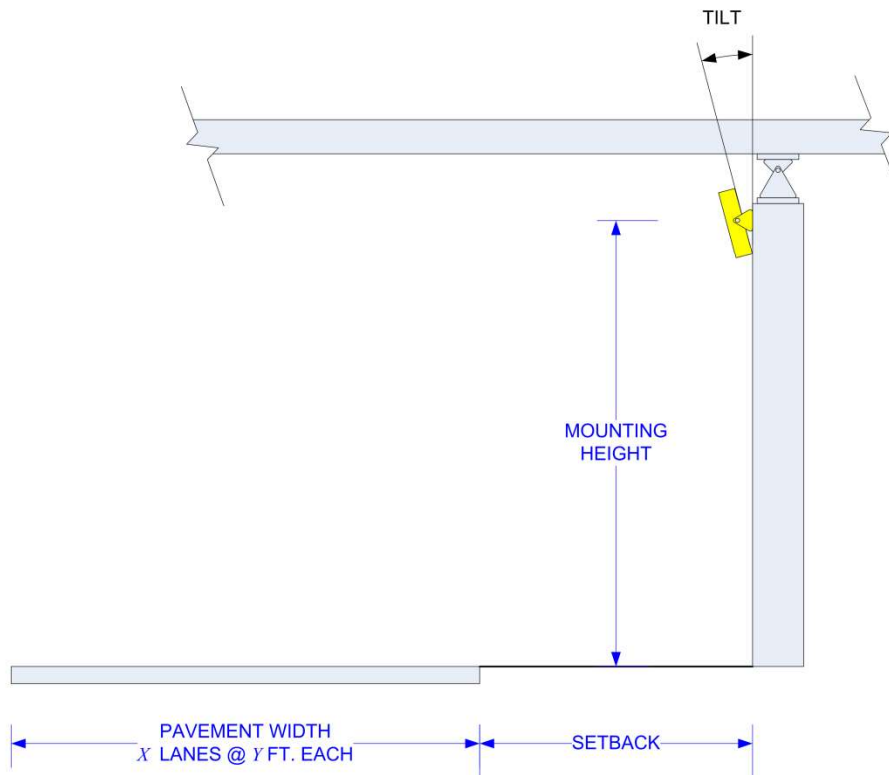
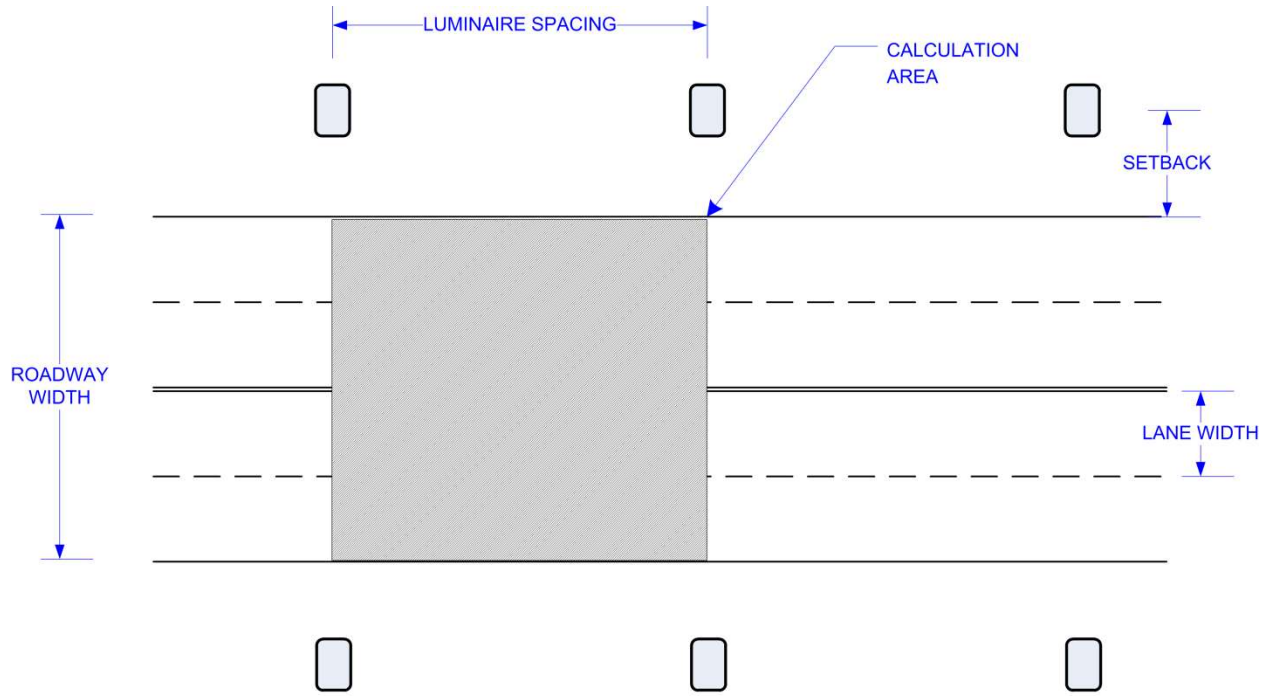

Independent Testing

When a contract has 30 or more luminaires of the same type (distribution type and lumen output/wattage), that luminaire type shall be independently tested, unless otherwise noted. The quantity of luminaires to be tested shall be as specified in the following table.

Contract Quantity	Luminaires to be Tested
1-49	0 (unless otherwise noted)
50-100	2
101-150	3
151-200	4
201-250	5
251-300	6
301-350	7

Testing is not required for temporary lighting luminaires.

The Contractor shall coordinate the testing with the contract schedule considering submittal, manufacturing, testing, and installation lead-times and deadlines.

The Electrical Engineer shall select from all the project luminaires at the Contractor's or distributor's storage facility, within District 1, the luminaires for testing. In all cases, the selection of luminaires shall be a random selection from the entire completed lot of luminaires required for the contract. Selections from partial lots will not be allowed. An additional luminaire shall also be selected for physical inspection by the Engineer at the District Headquarters. This luminaire will be available for the Contractor to pick up at a later date to be installed under this contract. This luminaire is in addition to the luminaire required as a part of the submittal process specified elsewhere.

Alternative selection process. With the Engineer's prior approval, the Contractor shall provide a list of luminaire serial numbers for all the luminaires. The Engineer shall make a random selection of the required number of luminaires for testing from the serial numbers. That luminaire must then be photographed clearly showing the serial number prior to shipment to the selected and approved testing laboratory. The testing laboratory shall include a photograph of the luminaire along with the test results directly to the Engineer.

Luminaires shall be tested at a National Voluntary Laboratory Accreditation Program (NVLAP) accredited laboratory approved for each of the required tests. The testing facility shall not be associated in any way, subsidiary or otherwise, with the luminaire manufacturer. All costs associated with luminaire testing shall be included in the bid price of the luminaire.

The selection of the proposed independent laboratory shall be presented with the information submitted for review and approval.

The testing performed shall include photometric and electrical testing.

All tests shall be conducted at the luminaire system operating voltage of 240 volts unless specified differently in the contract plans.

Photometric testing shall be according to IES recommendations, performed with a goniophotometer and as a minimum, shall yield an isofootcandle chart, with max candela point and half candela trace indicated, an isocandela diagram, maximum planned and maximum cone plots of candela, a candlepower table (House and street side), a coefficient of utilization chart, a luminous flux distribution table, BUG rating report, and complete calculations based on specified requirements and test results.

Electrical testing shall conform to NEMA and ANSI standards and, as a minimum shall include a complete check of wiring connections and a table of characteristics showing input amperes, watts, power factor, total harmonic distortion and LED drive current.

Two copies of the summary report and the test results including IES photometric files (including CDROM) shall be certified by the test laboratory and shall be sent by certified mail directly to the Engineer.

To: District Engineer
Attn: Bureau Chief of Traffic Operations
Illinois Department of transportation
201 West center Ct.
Schaumburg, IL 60196

The package shall state "luminaire test reports" and the contract number clearly.

A copy of this material shall be sent to the Contractor and the Resident Engineer at the same time.

Photometric performance shall meet or exceed that of the specified values. If the luminaire does not meet the specified photometric values, the luminaire has failed regardless of whether the test results meet the submitted factory data.

Should any of the tested luminaires of a given type, and distribution fail to satisfy the specifications and perform according to approved submittal information, the luminaire type of that distribution type and wattage shall be unacceptable and be replaced by alternate equipment meeting the specifications with the submittal and testing process repeated in their entirety; or corrections made to achieve required performance.

In the case of corrections, the Contractor shall advise the Engineer of the proposed corrections and shall request a repeat of the specified testing and, if the corrections are deemed reasonable by the Engineer, the testing process shall be repeated in its entirety.

The number of luminaires to be tested shall be the same quantity as originally tested as required in the above table.

Retesting, should it become necessary, shall not be grounds for additional compensation or extension of time

Submittal information shall include a statement of intent to provide the testing as well as a request for approval of the chosen laboratory.

Installation.

Each luminaire shall be installed according to the luminaire manufacturer's recommendations.

Underpass luminaires shall be either attached to structures (such as piers, etc.) or suspended from structures (such as bridge decks) as indicated or implied by the configuration on the Plans. Mounting, including all hardware and appurtenant items, shall be included as part of this item. Luminaires shall be configured with the luminaire tilt as identified in the submitted documents.

Unless otherwise indicated, suspended underpass luminaires shall be installed one-inch above the lowest underpass beam and shall be mounted using vibration dampening assemblies. All mounting hardware shall be corrosion resistant and shall be stainless steel unless otherwise indicated.

No luminaire shall be installed prior to approval. Where independent testing is required, full approval will not be given until complete test results, demonstrating compliance with the specifications, have been reviewed and accepted by the Engineer.

Luminaire wiring shall be provided with the luminaire. The wiring shall run from the junction box to the luminaire.

Luminaire wire shall be sized No. 10, rated 600 V, RHW/USE-2, and have copper conductors, stranded in conformance with ASTM B 8. Luminaire wire shall be insulated with cross-linked polyethylene (XLP) insulation. The wire shall include a phase, neutral, and green ground wire. Wires shall be trained within any raceways so as to avoid abrasion or damage to the insulation.

Included with the luminaire wiring shall be fusing located in the handhole or primary junction box. Fusing shall be according to Article 1065.01 with the exception that fuses shall be 6 amperes.

Each luminaire and optical assembly shall be free of all dirt, smudges, etc. Should the optical assembly require cleaning, a luminaire manufacturer approved cleaning procedure shall be used.

Warranty.

The entire luminaire and all of its component parts shall be covered by a 10-year warranty. Failure is when one or more of the following occur:

- 1) Negligible light output from more than 10 percent of the discrete LEDs.
- 2) Significant moisture that deteriorates performance of the luminaire.
- 3) Driver that continues to operate at a reduced output due to overheating.

The warranty period shall begin on the date of luminaire delivery. The Contractor shall verify that the Resident Engineer has noted the delivery date in the daily diary. Copy of the shipment and delivery documentation shall be submitted.

The replacement luminaire shall be of the same manufacturer, model, and photometric distribution as the original.

Method of Measurement.

The rated initial minimum luminous flux (lumen output) of the light source, as installed in the luminaire, shall be according to the following table for each specified output designation.

Designation Type	Minimum Initial Luminous Flux
A	2,200
B	3,150
C	4,400
D	6,300
E	9,450
F	12,500
G	15,500
H	25,200
I	47,250

Where delivered lumens is defined as the minimum initial delivered lumens at the specified color temperature. Luminaires with an initial luminous flux less than the values listed in the above table will not be acceptable even if they meet the requirements given in the Luminaire Performance table shown in the contract.

Basis of Payment.

This work will be paid for at the contract unit price per each for **LUMINAIRE, LED, UNDERPASS**, of the mount type and output designation specified.

UNIT DUCT

Effective: January 1, 2012

Revise the first paragraph of Article 810.04 to read:

“The unit duct shall be installed at a minimum depth of 30-inches (760 mm) unless otherwise directed by the Engineer.”

Revise Article 1088.01(c) to read:

“(c) Coilable Nonmetallic Conduit.

General:

The duct shall be a plastic duct which is intended for underground use and which can be manufactured and coiled or reeled in continuous transportable lengths and uncoiled for further processing and/or installation without adversely affecting its properties of performance. The duct shall be a plastic duct which is intended for underground use and can be manufactured and coiled or reeled in continuous transportable lengths and uncoiled for further processing and/or installation without adversely affecting its properties of performance.

The duct shall be made of high density polyethylene which shall meet the requirements of ASTM D 2447, for schedule 40. The duct shall be composed of black high density polyethylene meeting the requirements of ASTM D 3350, Class C, Grade P33. The wall thickness shall be in accordance with Table 2 for ASTM D 2447.

The duct shall be UL Listed per 651-B for continuous length HDPE coiled conduit. The duct shall also comply with NEC Article 354.100 and 354.120.

Submittal information shall demonstrate compliance with the details of these requirements.

Dimensions:

Duct dimensions shall conform to the standards listed in ASTM D2447. Submittal information shall demonstrate compliance with these requirements.

Nominal Size		Nominal I.D.		Nominal O.D.		Minimum Wall	
mm	in	mm	in	mm	in	mm	in
31.75	1.25	35.05	1.380	42.16	1.660	3.556 +0.51	0.140 +0.020
38.1	1.50	40.89	1.610	48.26	1.900	3.683 +0.51	0.145 +0.020

Nominal Size		Pulled Tensile	
mm	in	N	lbs
31.75	1.25	3322	747
38.1	1.50	3972	893

Marking:

As specified in NEMA Standard Publication No. TC-7, the duct shall be clearly and durably marked at least every 3.05 meters (10 feet) with the material designation (HDPE for high density polyethylene), nominal size of the duct and the name and/or trademark of the manufacturer.

Performance Tests:

Polyethylene Duct testing procedures and test results shall meet the requirements of UL 651. Certified copies of the test report shall be submitted to the Engineer prior to the installation of the duct. Duct crush test results shall meet or exceed the following requirements:

Duct Diameter		Min. force required to deform sample 50%	
mm	in	N	lbs
35	1.25	4937	1110
41	1.5	4559	1025

WIRE AND CABLE

Effective: January 1, 2012

Add the following to the first paragraph of Article 1066.02(a):

“The cable shall be rated at a minimum of 90°C dry and 75°C wet and shall be suitable for installation in wet and dry locations, and shall be resistant to oils and chemicals.”

Revise the Aerial Electric Cable Properties table of Article 1066.03(a)(3) to read:

Phase Conductor		Messenger wire			
Size AWG	Stranding	Average Insulation Thickness		Minimum Size AWG	Stranding
		mm	mils		
6	7	1.1	(45)	6	6/1
4	7	1.1	(45)	4	6/1
2	7	1.1	(45)	2	6/1
1/0	19	1.5	(60)	1/0	6/1
2/0	19	1.5	(60)	2/0	6/1
3/0	19	1.5	(60)	3/0	6/1
4/0	19	1.5	(60)	4/0	6/1

Add the following to Article 1066.03(b) of the Standard Specifications:

“Cable sized No. 2 AWG and smaller shall be U.L. listed Type RHH/RHW and may be Type RHH/RHW/USE. Cable sized larger than No. 2 AWG shall be U.L. listed Type RHH/RHW/USE.”

Revise Article 1066.04 to read:

“Aerial Cable Assembly. The aerial cable shall be an assembly of insulated aluminum conductors according to Section 1066.02 and 1066.03. Unless otherwise indicated, the cable assembly shall be composed of three insulated conductors and a steel reinforced bare aluminum conductor (ACSR) to be used as the ground conductor. Unless otherwise indicated, the code word designation of this cable assembly is “Palomino”. The steel reinforced aluminum conductor shall conform to ASTM B-232. The cable shall be assembled according to ANSI/ICEA S-76-474.”

Revise the second paragraph of Article 1066.05 to read:

“The tape shall have reinforced metallic detection capabilities consisting of a woven reinforced polyethylene tape with a metallic core or backing.”

HIGH LOAD MULTI-ROTATIONAL BEARINGS

Effective: October 13, 1988

Revised: September 2, 2022

Description. This work shall consist of furnishing and installing High Load Multi-Rotational type bearing assemblies at the locations shown on the plans.

High Load Multi-Rotational (HLMR) bearings shall be the type as shown on the plans, which will be one of the following:

- a) Pot Bearings. These bearings shall be manufactured so that the rotational capability is provided by an assembly having a rubber disc of proper thickness, confined in a manner so it behaves like a fluid. The disc shall be installed, with a snug fit, into a steel cylinder and confined by a tight fitting piston. The outside diameter of the piston shall be no more than 0.03 in. (750 microns) less than the inside diameter of the cylinder at the interface level of the piston and rubber disc. The sides of the piston shall be beveled. PTFE sheets, or silicone grease shall be utilized to facilitate rotation of the rubber disc. Suitable brass sealing rings shall be provided to prevent any extrusion between piston and cylinder.
- b) Shear Inhibited Disc Type Bearing. The Structural Element shall be restricted from shear by the pin and ring design and need not be completely confined as with the Pot Bearing design. The disc shall be a molded monolithic Polyether Urethane compound.

These bearings shall be further subdivided into one or more of the following classes:

- 1) Fixed. These allow rotation in any direction but are fixed against translation.
- 2) Guided Expansion. These allow rotation in any direction but translation only in limited directions.
- 3) Non-Guided Expansion. These allow rotation and translation in any direction.

The HLMR bearings shall be of the type and class specified and designed for the loads shown on the plans. The design of the masonry and sole bearing plates are based on detail assumptions which are not applicable to all suppliers and may require modifications depending on the supplier chosen by the Contractor. The overall depth dimension for the HLMR bearings shall be as specified on the plans. The horizontal dimensions shall be limited to the available bearing seat area.

Any modifications required to accommodate the bearings chosen shall be submitted to the Engineer for approval prior to ordering materials. Modifications may include the addition of steel filler plates or the adjustment of beam seat elevations. Adjustments to bridge seat elevations and accompanying reinforcement details shall be approved by the Structural Engineer of Record. Modifications required shall be made at no additional cost to the State. Inverted bearing or center-guided bearing configurations will not be permitted.

The Contractor shall comply with all manufacturer's material, fabrication and installation requirements specified.

All bearings shall be supplied by prequalified manufacturers. The Department will maintain a list of prequalified manufacturers. The Contractor's options are limited to those systems prequalified by the Department on the date that the contract is bid.

Submittals. Shop drawings shall be submitted to the Engineer for approval according to Article 105.04 of the Standard Specifications. All steel filler plate details shall be included in the shop drawings. In addition the Contractor shall furnish certified copies of the bearing manufacturer's test reports on the physical properties of the component materials for the bearings to be furnished and a certification by the bearing manufacturer stating the bearing assemblies furnished conform to all the requirements shown on the plans and as herein specified. Submittals with insufficient test data and supporting certifications will be rejected.

Materials. The materials for the HLMR bearing assemblies shall be according to the following:

- (a) Elastomeric Materials. The rubber disc for Pot bearings shall be according to Article 1083.02(a) of the Standard Specifications.
- (b) Polytetrafluoroethylene (PTFE) Material. The PTFE material shall be according to Article 1083.02(b) of the Standard Specifications, except that it shall be dimpled lubricated with a maximum coefficient of friction of 0.02 on stainless steel. The dimpled and lubricated PTFE surface shall comply with AASHTO 14.7.2. The friction requirement shall be as specified in the Long Term Deterioration Test required for prequalification and the Sliding Friction Test as specified below.
- (c) Stainless Steel Sheets. The stainless steel sheets shall be of the thickness specified and shall be according to Article 1083.02(c).
- (d) Structural Steel. All structural steel used in the bearing assemblies shall be according to AASHTO M 270, Grade 50 (M 270M Grade 345), unless otherwise specified.
- (e) Threaded studs. The threaded stud, when required, shall conform to the requirements of Article 1083.02(d)(4) of the Standard Specifications.
- (f) Polyether Urethane for Disc bearings shall be according to all of the following requirements:

PHYSICAL PROPERTY	ASTM TEST METHOD	REQUIREMENTS	
Hardness, Type D durometer	D 2240	45 Min	65 Max
Tensile Stress, psi (kPa) At 100% elongation, min	D 412	1500 psi (10,350 kPa)	2300 psi (15,900 kPa)
Tensile Stress, psi (kPa) At 200% elongation, min	D 412	2800 psi (19,300 kPa)	4000 psi (27,600 kPa)
Tensile Strength, psi (kPa), min	D 412	4000 psi (27,600 kPa)	6000 psi (41,400 kPa)
Ultimate Elongation, %, min	D 412	350	220
Compression Set 22 hr. at 158 °F (70 °C), Method B %, max	D 395	40	40

The physical properties for a durometer hardness between the minimum and maximum values shown above shall be determined by straight line interpolation.

Design. Bearing details shown on the contract plans are a schematic representation of the bearing. Actual design of the bearing shall be by the bearing manufacturer. The fabricator shall design the HLMR bearings according to the appropriate AASHTO Design Specifications noted on the bridge plans. The bearing shall be designed for the exact parameters specified in the Design Data table.

Fabrication. The bearings shall be complete factory-produced assemblies. They shall provide for rotation in all directions and for sliding, when specified, in directions as indicated on the plans. All bearings shall be furnished as a complete unit from one manufacturing source. All material used in the manufacture shall be new and unused with no reclaimed material incorporated into the finished assembly.

The translation capability for both guided and non-guided expansion bearings shall be provided by means of a polished stainless steel sliding plate that bears on a PTFE sheet bonded and recessed to the top surface of the piston or disc. The sliding element of expansion bearings shall be restrained against movement in the fixed direction by exterior guide bars capable of resisting the horizontal forces or 20 percent of the vertical design load on the bearing applied in any direction, whichever is greater. The sliding surfaces of the guide bar shall be of PTFE sheet and stainless steel. Guiding off of the fixed base, or any extension of the base, will not be permitted.

Structural steel plates shall be fabricated according to Article 505.04(l) of the Standard Specifications. Prior to shipment the exposed edges and other exposed portions of the structural steel plates shall be cleaned and given a corrosion protection coating as specified on the plans and according to the applicable Special Provisions and Articles 506.03 and 506.04 of the Standard Specifications. During cleaning and coating the stainless steel, PTFE sheet and neoprene shall be protected from abrasion and coating material.

PTFE sheets shall be bonded to steel under factory controlled conditions using heat and pressure for the time required to set the epoxy adhesive used. The PTFE sheet shall be free from bubbles and the sliding surface shall be burnished to an absolutely smooth surface.

The steel piston and the steel cylinder for pot bearings shall each be machined from a solid piece of steel. The steel base cylinder shall be either integrally machined, recessed into with a snug fit, or continuously welded to its steel masonry plate. If the sole plate and piston are not one piece, the piston shall be recessed $\frac{3}{8}$ inch into the sole plate.

If the bottom disc plate or base cylinder is recessed into the masonry plate, the designed thickness of the masonry plate shall take into account the depth of the recess. If the top disc plate is recessed into the sole plate, the designed thickness of the sole plate shall take into account the depth of the recess.

The shear resisting mechanism shall be machined from a solid piece of steel. Connection of the shear resisting mechanism to top and bottom disc plate shall be determined by the bearing fabricator.

Packaging. Each HLMR bearing assembly shall be fully assembled at the manufacturing plant and delivered to the construction site as complete units. The assemblies shall be packaged, crated or wrapped so the assemblies will not be damaged during handling, transporting and shipping. The bearings shall be held together with removable restraints so sliding surfaces are not damaged.

Centerlines shall be marked on both masonry and sole plates for alignment in the field. The bearings shall be shipped in moisture-proof and dust-proof covers.

Performance Testing. The following performance tests are required per lot on the project. A lot size shall be the number of bearings per class (fixed, guided expansion, non-guided expansion) on the project, but not to exceed 25 bearings per class. When multiple sizes of bearings are used on the same contract, they shall be grouped by class when determining lot sizes and amount of bearings to be tested. All tests shall be performed by the manufacturer prior to shipment.

Dimension Check. Each bearing shall be checked dimensionally to verify all bearing components are within tolerances. Failure to satisfy any dimensional tolerance shall be grounds for rejecting the bearing component or the entire bearing assembly.

Clearance Test. This test shall be performed on one bearing per lot. The bearing selected for this test shall be the one with the least amount of clearance based on the dimension check. The bearing assembly shall be loaded to its service limit state rated capacity at its full design rotation but not less than 0.02 radians to verify the required clearances exist. This test shall be performed twice for each bearing with the rotation oriented longitudinally with the bridge once in each direction. Any visual signs of rubbing or binding shall be grounds for rejection of the lot.

Proof Load Test. This test shall be performed on one bearing per lot. The bearing assembly shall be load tested to 150 percent of the service limit state rated capacity at a rotation of 0.02 radians. The load shall be maintained for 5 minutes, removed then reapplied for 5 minutes. If the load drops below the required value during either application, the test shall be restarted from the beginning. This test shall be performed twice for each bearing with the rotation oriented longitudinally with the bridge once in each direction.

The bearing shall be visually examined both during the test and upon disassembly after the test. Any resultant visual defects include, but are not limited to:

1. Extruded or deformed elastomer, polyether urethane, or PTFE.
2. Insufficient clearances such as evidence of metal to metal contact between the pot wall and the top or sole plate.
3. Damaged components such as cracked steel, damaged seal rings, or damaged limiting rings.

4. Bond failure.

If any of the above items are found it shall be grounds for rejection of the lot.

Sliding Friction Test. For expansion bearings, this test shall be performed on one bearing per lot. The sliding surfaces shall be thoroughly cleaned with a degreasing solvent. No lubrication other than that specified for the bearing shall be used. The bearing shall be loaded to its service limit state rated capacity for 1 hour prior to and throughout the duration of the sliding test. At least 12 cycles of plus and minus sliding with an amplitude equaling the smaller of the design displacement and 1 inch (25 mm) shall then be applied. The average sliding speed shall be between 0.1 inch and 1.0 inches (2.5 mm and 25 mm) per minute. The sliding friction coefficient shall be computed for each direction of each cycle and its mean and standard deviation shall be computed for the sixth through twelfth cycles.

The friction coefficient for the first movement and the mean plus two standard deviations for the sixth through twelfth cycles shall not exceed the design value used. In addition, the mean value for the sixth through twelfth cycles shall not exceed 2/3 of the design value used. Failure of either of these shall result in rejection of the lot.

The bearing shall also be visually examined both during and after the testing, any resultant defects, such as bond failure, physical destruction, or cold flow of the PTFE shall also be cause for rejection of the lot.

The Contractor shall furnish a notarized certification from the bearing manufacturer stating the HLMR bearings have been performance tested as specified, and a purchase order prior to fabrication. The purchase order shall contain, as a minimum, the quantity and size of each type of bearing furnished. The notarized certifications and the purchase order shall be submitted in one package to the Engineer of Tests at the Bureau of Materials and Physical Research (126 East Ash Springfield, IL 62704). The Department reserves the right to perform any of the specified tests on one or more of the furnished bearings. If the tested bearing shows failure it shall be replaced and the remaining bearings shall be similarly tested for acceptance at the Contractor's expense.

The manufacturer shall furnish samples of component materials used in the bearings, for testing by the Department, to the Engineer of Tests at the Bureau of Materials and Physical Research (126 East Ash Springfield, IL 62704). The required components shall be those components of HLMR bearings that are consistent with elastomeric bearing components according to Article 1083.04 of the Standard Specifications.

Installation. The HLMR bearings shall be erected according to Article 521.05 of the Standard Specifications.

Exposed edges and other exposed portions of the structural steel plates shall be field painted as specified for Structural Steel.

Basis of Payment. This work will be paid for at the contract unit price each for HIGH LOAD MULTI-ROTATIONAL BEARINGS, POT , FIXED; HIGH LOAD MULTI-ROTATIONAL BEARINGS, POT, GUIDED EXPANSION; HIGH LOAD MULTI-ROTATIONAL BEARINGS, POT, NON-GUIDED EXPANSION; HIGH LOAD MULTI-ROTATIONAL BEARINGS, DISC, FIXED; HIGH LOAD MULTI-ROTATIONAL BEARINGS, DISC, GUIDED EXPANSION; or HIGH LOAD MULTI-ROTATIONAL BEARINGS, DISC, NON-GUIDED EXPANSION of the load capacity specified.

When the fabrication and erection of HLMR bearings is accomplished under separate contracts, the applicable requirements of Article 505.09 shall apply.

Fabricated HLMR bearings and other materials complying with the requirements of this item, furnished and accepted, will be paid for at the contract unit price each for FURNISHING HIGH LOAD MULTI-ROTATIONAL BEARINGS, POT, FIXED; FURNISHING HIGH LOAD MULTI-ROTATIONAL BEARINGS, POT, GUIDED EXPANSION; FURNISHING HIGH LOAD MULTI-ROTATIONAL BEARINGS, POT, NON-GUIDED EXPANSION; FURNISHING HIGH LOAD MULTI-ROTATIONAL BEARINGS, DISC, FIXED; FURNISHING HIGH LOAD MULTI-ROTATIONAL BEARINGS, DISC, GUIDED EXPANSION; or FURNISHING HIGH LOAD MULTI-ROTATIONAL BEARINGS, DISC, NON-GUIDED EXPANSION of the load capacity specified.

Storage and care of fabricated HLMR bearings and other materials complying with the requirements of this item by the Fabrication Contractor beyond the specified storage period, will be paid for at the contract unit price per calendar day for STORAGE OF HIGH LOAD MULTI-ROTATIONAL BEARINGS if a pay item is provided for in the contract, or will be paid for according to Article 109.04 if a pay item is not provided in the contract.

HLMR bearings and other materials fabricated under this item erected according to the requirements of the specifications, and accepted, will be paid for at the contract unit price each for ERECTING HIGH LOAD MULTI-ROTATIONAL BEARINGS, POT, FIXED; ERECTING HIGH LOAD MULTI-ROTATIONAL BEARINGS, POT, GUIDED EXPANSION; ERECTING HIGH LOAD MULTI-ROTATIONAL BEARINGS, POT, NON-GUIDED EXPANSION; ERECTING HIGH LOAD MULTI-ROTATIONAL BEARINGS, DISC, FIXED; ERECTING HIGH LOAD MULTI-ROTATIONAL BEARINGS, DISC, GUIDED EXPANSION; or ERECTING HIGH LOAD MULTI-ROTATIONAL BEARINGS, DISC, NON-GUIDED EXPANSION of the load capacity specified.

STRUCTURAL REPAIR OF CONCRETE

Effective: March 15, 2006

Revised: August 9, 2019

Description. This work shall consist of structurally repairing concrete.

Materials. Materials shall be according to the following.

Item	Article/Section
(a) Portland Cement Concrete (Note 1).....	1020
(b) R1, R2, or R3 Concrete (Note 2)	
(c) Normal Weight Concrete (Notes 3 and 4)	
(d) Shotcrete (High Performance) (Notes 5 and 6)	
(e) Reinforcement Bars.....	1006.10
(f) Anchor Bolts.....	1006.09
(g) Water.....	1002
(h) Curing Compound.....	1022.01
(i) Cotton Mats.....	1022.02
(j) Protective Coat.....	1023.01
(k) Epoxy (Note 7).....	1025
(l) Mechanical Bar Splicers.....	508.06(c)

Note 1. The concrete shall be Class SI, except the cement factor shall be a minimum 6.65 cwt/cu yd (395 kg/cu m), the coarse aggregate shall be a CA 16, and the strength shall be a minimum 4000 psi (27,500 kPa) compressive or 675 psi (4650 kPa) flexural at 14 days. A high range water-reducing admixture shall be used to obtain a 5-7 in. (125-175 mm) slump, but a cement factor reduction according to Article 1020.05(b)(8) is prohibited. A self-consolidating concrete mixture is also acceptable per Article 1020.04, except the mix design requirements of this note regarding the cement factor, coarse aggregate, strength, and cement factor reduction shall apply.

Note 2. The R1, R2, or R3 concrete shall be from the Department’s qualified product list of Packaged, Dry, Rapid Hardening, Cementitious Materials for Concrete Repairs. The R1, R2, or R3 concrete shall comply with the air content and strength requirements for Class SI concrete as indicated in Note 1. Mixing shall be per the manufacturer’s recommendations, except the water/cement ratio shall not exceed the value specified for Class SI concrete as indicated in Note 1. A high range water-reducing admixture shall be used to obtain a 5-7 in. (125-175 mm) slump, and a retarder may be required to allow time to perform the required field tests. The admixtures shall be per the manufacturer’s recommendation, and the Department’s qualified product list of Concrete Admixtures shall not apply.

Note 3. The “high slump” packaged concrete mixture shall be from the Department’s qualified product list of Packaged, Dry, Formed, Concrete Repair Mixtures. The materials and preparation of aggregate shall be according to ASTM C 387. The cement factor shall be 6.65 cwt/cu yd (395 kg/cu m) minimum to 7.05 cwt/cu yd (418 kg/cu m) maximum. Cement replacement with fly ash or

ground granulated blast-furnace slag shall be according to Section 1020. The “high slump” packaged concrete mixture shall have a water soluble chloride ion content of less than 0.40 lb/cu yd (0.24 kg/cu m). The test shall be performed according to ASTM C 1218, and the “high slump” packaged concrete mixture shall have an age of 28 to 42 days at the time of test. The ASTM C 1218 test shall be performed by an independent lab a minimum of once every two years, and the test results shall be provided to the Department. The coarse aggregate shall be a maximum size of 1/2 in. (12.5 mm). The packaged concrete mixture shall comply with the air content and strength requirements for Class SI concrete as indicated in Note 1. Mixing shall be per the manufacturer’s recommendations, except the water/cement ratio shall not exceed the value specified for Class SI concrete as indicated in Note 1. A high range water-reducing admixture shall be used to obtain a 5-7 in. (125-175 mm) slump. The admixture shall be per the manufacturer’s recommendation, and the Department’s qualified product list of Concrete Admixtures shall not apply. A maximum slump of 10 in. (250 mm) may be permitted if no segregation is observed by the Engineer in a laboratory or field evaluation.

Note 4 The “self-consolidating concrete” packaged concrete mixture shall be from the Department’s qualified product list of Packaged, Dry, Formed, Concrete Repair Mixtures. The materials and preparation of aggregate shall be according to ASTM C 387. The cement factor shall be 6.65 cwt/cu yd (395 kg/cu m) minimum to 7.05 cwt/cu yd (418 kg/cu m) maximum. Cement replacement with fly ash or ground granulated blast-furnace slag shall be according to Section 1020. The “self- consolidating concrete” packaged concrete mixture shall have a water soluble chloride ion content of less than 0.40 lb/cu yd (0.24 kg/cu m). The test shall be performed according to ASTM C 1218, and the “self-consolidating concrete” packaged concrete mixture shall have an age of 28 to 42 days at the time of test. The ASTM C 1218 test shall be performed by an independent lab a minimum of once every two years, and the test results shall be provided to the Department. The concrete mixture should be uniformly graded, and the coarse aggregate shall be a maximum size of 1/2 in. (12.5 mm). The fine aggregate proportion shall be a maximum 50 percent by weight (mass) of the total aggregate used. The packaged concrete mixture shall comply with the air content and strength requirements for Class SI concrete as indicated in Note 1. Mixing shall be per the manufacturer’s recommendations, except the water/cement ratio shall not exceed the value specified for Class SI concrete as indicated in Note 1. The admixtures used to produce self-consolidating concrete shall be per the manufacturer’s recommendation, and the Department’s qualified product list of Concrete Admixtures shall not apply. The packaged concrete mixture shall meet the self- consolidating requirements of Article 1020.04.

Note 5. Packaged shotcrete that includes aggregate shall be from the Department’s qualified product list of Packaged High Performance Shotcrete, and independent

laboratory test results showing the product meets Department specifications will be required. The product shall be a packaged, pre-blended, and dry combination of materials, for the wet-mix shotcrete method according to ASTM C 1480. A non- chloride accelerator may be used according to the shotcrete

manufacturer's recommendations. The shotcrete shall be Type FA or CA, Grade FR, and Class I. The fibers shall be Type III synthetic according to ASTM C 1116.

The packaged shotcrete shall have a water soluble chloride ion content of less than 0.40 lb/cu yd (0.24 kg/cu m). The test shall be performed according to ASTM C 1218, and the hardened shotcrete shall have an age of 28 to 42 days at the time of test. The ASTM C 1218 test shall be performed by an independent lab a minimum of once every two years, and the test results shall be provided to the Department.

Each individual aggregate used in the packaged shotcrete shall have either a maximum ASTM C 1260 expansion of 0.16 percent or a maximum ASTM C 1293 expansion of 0.040 percent. However, the ASTM C 1260 value may be increased to 0.27 percent for each individual aggregate if the cement total equivalent alkali content ($\text{Na}_2\text{O} + 0.658\text{K}_2\text{O}$) does not exceed 0.60 percent. As an alternative to these requirements, ASTM C 1567 testing which shows the packaged shotcrete has a maximum expansion of 0.16 percent may be submitted. The ASTM C 1260, C 1293, or C 1567 test shall be performed a minimum of once every two years.

The 7 and 28 day compressive strength requirements in ASTM C 1480 shall not apply. Instead the shotcrete shall obtain a minimum compressive strength of 4000 psi (27,500 kPa) at 14 days.

The packaged shotcrete shall be limited to the following proportions:

The portland cement and finely divided minerals shall be 6.05 cwt/cu yd (360 kg/cu m) to 8.50 cwt/cu yd (505 kg/cu m) for Type FA and 6.05 cwt/cu yd (360 kg/cu m) to 7.50 cwt/cu yd (445 kg/cu m) for Type CA. The portland cement shall not be below 4.70 cwt/cu yd (279 kg/cu m) for Type FA or CA.

The finely divided mineral(s) shall constitute a maximum of 35 percent of the total cement plus finely divided mineral(s).

Class F fly ash is optional and the maximum shall be 20 percent by weight (mass) of cement.

Class C fly ash is optional and the maximum shall be 25 percent by weight (mass) of cement.

Ground granulated blast-furnace slag is optional and the maximum shall be 30 percent by weight (mass) of cement.

Microsilica is required and shall be a minimum of 5 percent by weight (mass) of cement, and a maximum of 10 percent. As an alternative to microsilica, high- reactivity metakaolin may be used at a minimum of 5 percent by weight (mass) of cement, and a maximum of 10 percent.

Fly ash shall not be used in combination with ground granulated blast-furnace slag. Class F fly ash shall not be used in combination with Class C fly ash. Microsilica shall not be used in combination with high-reactivity metakaolin. A finely divided mineral shall not be used in combination with a blended hydraulic cement, except for microsilica or high-reactivity metakaolin.

The water/cement ratio as defined in Article 1020.06 shall be a maximum of 0.42. The air content as shot shall be 4.0 – 8.0 percent.

Note 6. Packaged shotcrete that does not include pre-blended aggregate shall be from the Department's qualified product list of Packaged High Performance Shotcrete, and independent laboratory test results showing the product meets Department specifications will be required. The shotcrete shall be according to Note 5, except the added aggregate shall be according to Articles 1003.02 and 1004.02 in addition to each individual aggregate meeting the maximum expansion requirements of Note 5. The aggregate gradation shall be according to the manufacturer. The shotcrete shall be batched and mixed with added aggregate according to the manufacturer.

Note 7. In addition ASTM C 881, Type IV, Grade 2 or 3, Class A, B, or C may be used.

Equipment. Equipment shall be according to Article 503.03 and the following.

Chipping Hammer – The chipping hammer for removing concrete shall be a light-duty pneumatic or electric tool with a 15 lb. (7 kg) maximum class or less.

Blast Cleaning Equipment – Blast cleaning equipment for concrete surface preparation shall be the abrasive type, and the equipment shall have oil traps.

Hydrodemolition Equipment – Hydrodemolition equipment for removing concrete shall be calibrated, and shall use water according to Section 1002.

High Performance Shotcrete Equipment – The batching, mixing, pumping, hose, nozzle, and auxiliary equipment shall be for the wet-mix shotcrete method, and shall meet the requirements of ACI 506R.

Construction Requirements.

General. The repair methods shall be either formed concrete repair or shotcrete. The repair method shall be selected by the Contractor with the following rules.

- (a) Rule 1. For formed concrete repair, a subsequent patch to repair the placement point after initial concrete placement will not be allowed. As an example, this may occur in a vertical location located at the top of the repair.
- (b) Rule 2. Formed concrete repair shall not be used for overhead applications.
- (c) Rule 3. If formed concrete repair is used for locations that have reinforcement with less than 0.75 in. (19 mm) of concrete cover, the concrete mixture shall contain fly

ash or ground granulated blast-furnace slag at the maximum cement replacement allowed.

- (d) Rule 4. Shotcrete shall not be used for any repair greater than 6 in. (150 mm) in depth, except in horizontal applications, where the shotcrete may be placed from above in one lift.
- (e) Rule 5. Shotcrete shall not be used for column repairs greater than 4 in. (100 mm) in depth, unless the shotcrete mixture contains 3/8 in. (9.5 mm) aggregate.

Temporary Shoring or Cribbing. When a temporary shoring or cribbing support system is required, the Contractor shall provide details and computations, prepared and sealed by an Illinois licensed Structural Engineer, to the Department for review and approval. When ever possible the support system shall be installed prior to starting the associated concrete removal. If no system is specified, but during the course of removal the need for temporary shoring or cribbing becomes apparent or is directed by the Engineer due to a structural concern, the Contractor shall not proceed with any further removal work until an appropriate and approved support system is installed.

Concrete Removal. The Contractor shall provide ladders or other appropriate equipment for the Engineer to mark the removal areas. Repair configurations will be kept simple, and squared corners will be preferred. The repair perimeter shall be sawed a depth of 1/2 in. (13 mm) or less, as required to avoid cutting the reinforcement. Any cut reinforcement shall be repaired or replaced at the expense of the Contractor. If the concrete is broken or removed beyond the limits of the initial saw cut, the new repair perimeter shall be recut. The areas to be repaired shall have all loose, unsound concrete removed completely by the use of chipping hammers, hydrodemolition equipment, or other methods approved by the Engineer. The concrete removal shall extend along the reinforcement bar until the reinforcement is free of bond inhibiting corrosion. Reinforcement bar with 50 percent or more exposed shall be undercut to a depth of 3/4 in. (19 mm) or the diameter of the reinforcement bar, whichever is greater.

If sound concrete is encountered before existing reinforcement bars are exposed, further removal of concrete shall not be performed unless the minimum repair depth is not met.

The repair depth shall be a minimum of 1 in. (25 mm). The substrate profile shall be $\pm 1/16$ in. (± 1.5 mm). The perimeter of the repair area shall have a vertical face.

If a repair is located at the ground line, any excavation required below the ground line to complete the repair shall be included in this work.

The Contractor shall have a maximum of 14 calendar days to complete each repair location with concrete or shotcrete, once concrete removal has started for the repair.

The Engineer shall be notified of concrete removal that exceeds 6 in. (150 mm) in depth, one fourth the cross section of a structural member, more than half the vertical column reinforcement is exposed in a cross section, more than 6 consecutive reinforcement bars are exposed in any direction, within 1.5 in. (38 mm) of a bearing area, or other structural concern. Excessive deterioration or removal may require further evaluation of the structure or installation of temporary shoring and cribbing support system.

Surface Preparation. Prior to placing the concrete or shotcrete, the Contractor shall prepare the repair area and exposed reinforcement by blast cleaning. The blast cleaning shall provide a surface that is free of oil, dirt, and loose material.

If a succeeding layer of shotcrete is to be applied, the initial shotcrete surface and remaining exposed reinforcement shall be free of curing compound, oil, dirt, loose material, rebound (i.e. shotcrete material leaner than the original mixture which ricochets off the receiving surface), and overspray. Preparation may be by lightly brushing or blast cleaning if the previous shotcrete surface is less than 36 hours old. If more than 36 hours old, the surface shall be prepared by blast cleaning.

The repair area and perimeter vertical face shall have a rough surface. Care shall be taken to ensure the sawcut face is roughened by blast cleaning. Just prior to concrete or shotcrete placement, saturate the repair area with water to a saturated surface-dry condition. Any standing water shall be removed.

Concrete or shotcrete placement shall be done within 3 calendar days of the surface preparation or the repair area shall be prepared again.

Reinforcement. Exposed reinforcement bars shall be cleaned of concrete and corrosion by blast cleaning. After cleaning, all exposed reinforcement shall be carefully evaluated to determine if replacement or additional reinforcement bars are required.

Reinforcing bars that have been cut or have lost 25 percent or more of their original cross sectional area shall be supplemented by new in kind reinforcement bars. New bars shall be lapped a minimum of 32 bar diameters to existing bars. A mechanical bar splicer shall be used when it is not feasible to provide the minimum bar lap. No welding of bars shall be performed.

Intersecting reinforcement bars shall be tightly secured to each other using 0.006 in. (1.6 mm) or heavier gauge tie wire, and shall be adequately supported to minimize movement during concrete placement or application of shotcrete.

For reinforcement bar locations with less than 0.75 in. (19 mm) of cover, protective coat shall be applied to the completed repair. The application of the protective coat shall be according to Article 503.19, 2nd paragraph, except blast cleaning shall be performed to remove curing compound.

The Contractor shall anchor the new concrete to the existing concrete with 3/4 in. (19 mm) diameter hook bolts for all repair areas where the depth of concrete removal is greater than 8 in. (205 mm) and there is no existing reinforcement extending into the repair area. The hook bolts shall be spaced at 15 in. (380 mm) maximum centers both vertically and horizontally, and shall be a minimum of 12 in. (305 mm) away from the perimeter of the repair. The hook bolts shall be installed according to Section 584.

Repair Methods. All repair areas shall be inspected and approved by the Engineer prior to placement of the concrete or application of the shotcrete.

- (a) Formed Concrete Repair. Falsework shall be according to Article 503.05. Forms

shall be according to Article 503.06. Formwork shall provide a smooth and uniform concrete finish, and shall approximately match the existing concrete structure. Formwork shall be mortar tight and closely fitted where they adjoin the existing concrete surface to prevent leakage. Air vents may be provided to reduce voids and improve surface appearance. The Contractor may use exterior mechanical vibration, as approved by the Engineer, to release air pockets that may be entrapped.

The concrete for formed concrete repair shall be a Class SI Concrete, or a packaged R1, R2, or R3 Concrete, or a packaged Normal Weight Concrete at the Contractor's option. The concrete shall be placed and consolidated according to Article 503.07. The concrete shall not be placed when frost is present on the surface of the repair area, or the surface temperature of the repair area is less than 40 °F (4 °C). All repaired members shall be restored as close as practicable to their original dimensions.

Curing shall be done according to Article 1020.13.

If temperatures below 45°F (7°C) are forecast during the curing period, protection methods shall be used. Protection Method I according to Article 1020.13(d)(1), or Protection Method II according to Article 1020.13(d)(2) shall be used during the curing period.

The surfaces of the completed repair shall be finished according to Article 503.15.

- (b) Shotcrete. Shotcrete shall be tested by the Engineer for air content according to Illinois Modified AASHTO T 152. The sample shall be obtained from the discharge end of the nozzle by shooting a pile large enough to scoop a representative amount for filling the air meter measuring bowl. Shotcrete shall not be shot directly into the measuring bowl for testing.

For compressive strength of shotcrete, a 18 x 18 x 3.5 in. (457 x 457 x 89 mm) test panel shall be shot by the Contractor for testing by the Engineer. A steel form test panel shall have a minimum thickness of 3/16 in. (5 mm) for the bottom and sides. A wood form test panel shall have a minimum 3/4 in. (19 mm) thick bottom, and a minimum 1.5 in. (38 mm) thickness for the sides. The test panel shall be cured according to Article 1020.13 (a) (3) or (5) while stored at the jobsite and during delivery to the laboratory. After delivery to the laboratory for testing, curing and testing shall be according to ASTM C 1140.

The method of alignment control (i.e. ground wires, guide strips, depth gages, depth probes, and formwork) to ensure the specified shotcrete thickness and reinforcing bar cover is obtained shall be according to ACI 506R. Ground wires shall be removed after completion of cutting operations. Guide strips and formwork shall be of dimensions and a configuration that do not prevent proper application of shotcrete. Metal depth gauges shall be cut 1/4 in. (6 mm) below the finished surface. All repaired members shall be restored as close as practicable to their original dimensions.

For air temperature limits when applying shotcrete in cold weather, the first paragraph of Article 1020.14(b) shall apply. For hot weather, shotcrete shall not be

applied when the air temperature is greater than 90°F (32°C). The applied shotcrete shall have a minimum temperature of 50°F (10°C) and a maximum temperature of 90°F (32°C). The shotcrete shall not be applied during periods of rain unless protective covers or enclosures are installed. The shotcrete shall not be applied when frost is present on the surface of the repair area, or the surface temperature of the repair area is less than 40°F (4°C). If necessary, lighting shall be provided to provide a clear view of the shooting area.

The shotcrete shall be applied according to ACI 506R, and shall be done in a manner that does not result in cold joints, laminations, sandy areas, voids, sags, or separations. In addition, the shotcrete shall be applied in a manner that results in maximum densification of the shotcrete. Shotcrete which is identified as being unacceptable while still plastic shall be removed and re-applied.

The nozzle shall normally be at a distance of 2 to 5 ft. (0.6 to 1.5 m) from the receiving surface, and shall be oriented at right angles to the receiving surface. Exceptions to this

requirement will be permitted to fill corners, encase large diameter reinforcing bars, or as approved by the Engineer. For any exception, the nozzle shall never be oriented more than 45 degrees from the surface. Care shall be taken to keep the front face of the reinforcement bar clean during shooting operations. Shotcrete shall be built up from behind the reinforcement bar. Accumulations of rebound and overspray shall be continuously removed prior to application of new shotcrete. Rebound material shall not be incorporated in the work.

Whenever possible, shotcrete shall be applied to the full thickness in a single layer. The maximum thickness shall be according to Rules 4 and 5 under Construction Requirements, General. When two or more layers are required, the minimum number shall be used and shall be done in a manner without sagging or separation. A flash coat (i.e. a thin layer of up to 1/4 in. (6 mm) applied shotcrete) may be used as the final lift for overhead applications.

Prior to application of a succeeding layer of shotcrete, the initial layer of shotcrete shall be prepared according to the surface preparation and reinforcement bar cleaning requirements. Upon completion of the surface preparation and reinforcement bar treatment, water shall be applied according to the surface preparation requirements unless the surface is moist. The second layer of shotcrete shall then be applied within 30 minutes.

Shotcrete shall be cut back to line and grade using trowels, cutting rods, screeds or other suitable devices. The shotcrete shall be allowed to stiffen sufficiently before cutting. Cutting shall not cause cracks or delaminations in the shotcrete. For depressions, cut material may be used for small areas. Rebound material shall not be incorporated in the work. For the final finish, a wood float shall be used to approximately match the existing concrete texture. A manufacturer approved finishing aid may be used. Water shall not be used as a finishing aid. All repaired members shall be restored as close as practicable to their original dimensions.

Contractor operations for curing shall be continuous with shotcrete placement and finishing operations. Curing shall be accomplished using wetted cotton mats,

membrane curing, or a combination of both. Cotton mats shall be applied according to Article 1020.13(a)(5) except the exposed layer of shotcrete shall be covered within 10 minutes after finishing, and wet curing shall begin immediately. Curing compound shall be applied according to Article 1020.13(a)(4), except the curing compound shall be applied as soon as the shotcrete has hardened sufficiently to prevent marring the surface, and each of the two separate applications shall be applied in opposite directions to ensure coverage. The curing compound shall be according to Article 1022.01. Note 5 of the Index Table in Article 1020.13 shall apply to the membrane curing method.

When a shotcrete layer is to be covered by a succeeding shotcrete layer within 36 hours, the repair area shall be protected with intermittent hand fogging, or wet curing with either burlap or cotton mats shall begin within 10 minutes. Intermittent hand fogging may be used only for the first hour. Thereafter, wet curing with burlap or cotton mats shall be used until the succeeding shotcrete layer is applied. Intermittent hand fogging may be extended to the first hour and a half if the succeeding shotcrete layer is applied by the end of this time.

The curing period shall be for 7 days, except when there is a succeeding layer of shotcrete. In this instance, the initial shotcrete layer shall be cured until the surface preparation and reinforcement bar treatment is started.

If temperatures below 45°F (7°C) are forecast during the curing period, protection methods shall be used. Protection Method I according to Article 1020.13(d)(1), or Protection Method II according to Article 1020.13(d)(2) shall be used during the curing period

Inspection of Completed Work. The Contractor shall provide ladders or other appropriate equipment for the Engineer to inspect the repaired areas. After curing but no sooner than 28 days after placement of concrete or shooting of shotcrete, the repair shall be examined for conformance with original dimensions, cracks, voids, and delaminations. Sounding for delaminations will be done with a hammer or by other methods determined by the Engineer.

The acceptable tolerance for conformance of a repaired area shall be within 1/4 in. (6 mm) of the original dimensions. A repaired area not in dimensional conformance or with delaminations shall be removed and replaced.

A repaired area with cracks or voids shall be considered as nonconforming. Exceeding one or more of the following crack and void criteria shall be cause for removal and replacement of a repaired area.

1. The presence of a single surface crack greater than 0.01 in. (0.25 mm) in width and greater than 12 in. (300 mm) in length.
2. The presence of two or more surface cracks greater than 0.01 in. (0.25 mm) in width that total greater than 24 in. (600 mm) in length.
3. The presence of map cracking in one or more regions totaling 15 percent or more of the gross surface area of the repair.

4. The presence of two or more surface voids with least dimension 3/4 in. (19 mm) each.

A repaired area with cracks or voids that do not exceed any of the above criteria may remain in place, as determined by the Engineer.

If a nonconforming repair is allowed to remain in place, cracks greater than 0.007 in. (0.2 mm) in width shall be repaired with epoxy according to Section 590. For cracks less than or equal to 0.007 in. (0.2 mm) in width, the epoxy may be applied to the surface of the crack. Voids shall be repaired according to Article 503.15.

Publications and Personnel Requirements. The Contractor shall provide a current copy of ACI 506R to the Engineer a minimum of one week prior to start of construction.

The shotcrete personnel who perform the work shall have current American Concrete Institute (ACI) nozzle men certification for vertical wet and overhead wet applications, except one individual may be in training. This individual shall be adequately supervised by a certified ACI nozzle men as determined by the Engineer. A copy of the nozzle men certificate(s) shall be given to the Engineer.

Method of Measurement. This work will be measured for payment in place and the area computed in square feet (square meters). For a repair at a corner, both sides will be measured.

Basis of Payment. This work will be paid for at the contract unit price per square foot (square meter) for STRUCTURAL REPAIR OF CONCRETE (DEPTH GREATER THAN 5 IN. (125 MM), STRUCTURAL REPAIR OF CONCRETE (DEPTH EQUAL TO OR LESS THAN 5 IN. (125 MM)).

When not specified to be paid for elsewhere, the work to design, install, and remove the temporary shoring and cribbing will be paid for according to Article 109.04.

With the exception of reinforcement damaged by the Contractor during removal, the furnishing and installation of supplemental reinforcement bars, mechanical bar splicers, hook bolts, and protective coat will be paid according to Article 109.04.

STRUCTURAL ASSESSMENT REPORTS FOR CONTRACTOR'S MEANS AND METHODS

Effective: March 6, 2009

Revised October 5, 2015

Description. This item shall consist of preparing and submitting, to the Engineer for approval, Structural Assessment Reports (SARs) for proposed work on structure(s) or portions thereof. Unless noted otherwise, a SAR shall be required when the Contractor's means and methods apply loads to the structure or change its structural behavior. A SAR shall be submitted and approved prior to beginning the work covered by that SAR. Separate portions of the work may be covered by separate SARs which may be submitted at different times or as dictated by the Contractor's schedule.

Existing Conditions. An Existing Structure Information Package (ESIP) will be provided by the Department to the Contractor upon request. This package will typically include existing or "As-Built" plans, and the latest National Bridge Inspection Standards (NBIS) inspection report. The availability of structural information from the Department is solely for the convenience and information of the Contractor and shall not relieve the Contractor of the duty to make, and the risk of making, examinations and investigations as required to assess conditions affecting the work. Any data furnished in the ESIP is for information only and does not constitute a part of the Contract. The Department makes no representation or warranty, express or implied, as to the information conveyed or as to any interpretations made from the data.

Removal SARs. A SAR for removal of existing structures, or portions thereof, shall demonstrate that the Contractor's proposed means and methods to accomplish the work do not compromise the structural adequacy of the bridge, or portions thereof that are to remain in service, at any time during the work activities being performed. Each phase of the operation shall be accounted for, as well as the existing condition of the structure.

Construction SARs. A SAR for new construction or for construction utilizing existing components shall demonstrate that the Contractor's proposed means and methods to accomplish the work do not compromise the structural adequacy of the bridge or portions thereof at any time during the work activities being performed. For construction activities applying less than 10 tons (9 metric tons) of total combined weight of equipment and stockpiled materials on the structure at any one time, a SAR submittal shall not be required provided the Contractor submits written verification to the Engineer stating the applied loads do not exceed this threshold. The verification shall be submitted prior to the start of the activity. This SAR exemption shall not relieve the Contractor from responsibility for the structure. A SAR shall be submitted in all cases where the existing structure is posted for less than legal loads or the Contract plans indicate a live load restriction is in place.

Requirements

a) General. All work specified shall be performed according to the Contract plans, Special Provisions and/or Standard Specifications governing that work.

Submittals for falsework and forming for concrete construction shall be according to Articles 503.05 and 503.06 and does not require a SAR. Moving construction equipment across a structure, or portions thereof, open to traffic shall be addressed according to Article 107.16 and does not require a SAR. Operating equipment on an in-service structure and/or using a portion of an in-service structure as a work platform shall require a SAR and Article 107.16 shall not apply.

The Contractor may move vehicles across the existing bridge without a SAR after closure and prior to removal of any portion of the structure provided:

- The vehicles satisfy the requirements of Section 15-111 of the Illinois Vehicle Code (described in the IDOT document “Understanding the Illinois Size & Weight Laws”) or of the Federal Highway Administration document “Bridge Formula Weights” (available at: http://www.ops.fhwa.dot.gov/freight/publications/brdg_frm_wghts/index.htm)
- The Contractor submits written verification to the Engineer stating the vehicles meet these requirements. The verification shall be submitted prior to allowing the vehicles on the structure.

This SAR exemption shall not relieve the Contractor from responsibility for the structure. This SAR exemption shall not be allowed where the existing structure is posted for less than legal loads or the Contract plans indicate a live load restriction is in place. No stockpiling of material is allowed under this exemption.

All SARs shall detail the procedures and sequencing necessary to complete the work in a safe and controlled manner. When appropriate, supporting design calculations shall be provided verifying the following:

- The effects of the applied loads do not exceed the capacity at Operating level for any portions of the structure being utilized in the demolition of the structure provided those portions are not to be reused.
- The effects of the applied loads do not exceed the capacity at Inventory level for new construction or for portions of the existing structure that are to be reused.
- The condition of the structure and/or members has been considered.

See AASHTO Manual for Bridge Evaluation for further information on determining the available capacities at the Operating and Inventory levels.

b) Confidential Documents. Due to the sensitivity of the inspection reports and bridge condition reports to bridge security, the following confidentiality statement applies to these reports:

“Reports used by the Contractor and the contents thereof are the property of the Department, and are subject to the control of the Department in accordance with State and Federal law. The distribution, dissemination, disclosure, duplication or release of these reports or the content thereof in any manner, form or format without the express permission of the keeper of this record is prohibited. The owner is the official keeper of these records, except for state owned bridges, where the official keeper of these records is the Regional Engineer.”

c) Submittals. The Contractor shall be pre-approved to prepare SAR(s) or shall retain the services of a pre-qualified engineering firm to provide these services. Pre-approval of the Contractor will be determined by the Illinois Department of Transportation and will allow SAR(s) preparation by the Contractor unless otherwise noted on the plans. For engineering firms, pre-qualification shall be according to the Department in the category of “Highway Bridges-Typical” unless otherwise noted on the plans. Firms involved in any part of the project (plan development or project management) will not be eligible to provide these services. Evidence of pre-approval/pre-qualification shall be submitted with all SAR(s). The SAR(s) shall be prepared and sealed by an Illinois Licensed Structural Engineer. The

Contractor shall submit SAR(s), complete with working drawings and supporting design calculations, to the Engineer for approval, at least 30 calendar days prior to start of that portion of the work.

At a minimum a Structural Assessment Report shall include the following:

1. A plan outlining the procedures and sequence for the work, including staging when applicable.
2. A demolition plan (when removal is included as an item of work in the contract) including details of the proposed methods of removal.
3. A beam erection plan (when beam erection is included as an item of work in the contract) including details of the proposed methods of erection.
4. Pertinent specifications for equipment used during the work activity.
5. The allowable positions for that equipment during the work activity.
6. The allowable positions and magnitudes of stockpiled materials and/or spoils, if planned to be located on the structure.
7. Design and details for temporary shoring and/or bracing, if required by the Contractor's means and methods.

Approval or acceptance of a Structural Assessment Report shall not relieve the Contractor of any responsibility for the successful completion of the work.

Revisions to the Contractor's means and methods resulting in no increased load effects to the structure, as determined by the Contractor's Structural Engineer, shall not require a SAR resubmittal. However, the Contractor's Structural Engineer shall submit to the Engineer written verification that there is no increased load effect. The written verification shall specify the revisions and shall be submitted prior to the start of the revised activities.

The Contractor shall be responsible for following the approved SAR related to the work involved.

Method of Measurement. Structural Assessment Reports will not be measured for payment.

Basis of payment. Structural Assessment Reports will not be paid for separately but shall be considered as included in the contract unit price(s) for the work item(s) specified.

BRIDGE DECK CONSTRUCTION

Effective: October 22, 2013

Revised: December 21, 2016

When Diamond Grinding of Bridge Sections is specified, hand finishing of the deck surface shall be limited to areas not finished by the finishing machine and to address surface corrections according to Article 503.16(a)(2). Hand finishing shall be limited as previously stated solely for the purpose of facilitating a more timely application of the curing protection. In addition the requirements of 503.16(a)(3)a. and 503.16(a)(4) will be waived.

Revise the Second Paragraph of Article 503.06(b) to read as follows.

“When the Contractor uses cantilever forming brackets on exterior beams or girders, additional requirements shall be as follows.”

Revise Article 503.06(b)(1) to read as follows.

“(1) Bracket Placement. The spacing of brackets shall be per the manufacturer’s published design specifications for the size of the overhang and the construction loads anticipated. The resulting force of the leg brace of the cantilever bracket shall bear on the web within 6 inches (150 mm) of the bottom flange of the beam or girder.”

Revise Article 503.06(b)(2) to read as follows.

“(2) Beam Ties. The top flange of exterior steel beams or girders supporting the cantilever forming brackets shall be tied to the bottom flange of the next interior beam. The top flange of exterior concrete beams supporting the cantilever forming brackets shall be tied to the top flange of the next interior beam. The ties shall be spaced at 4 ft (1.2 m) centers. Permanent cross frames on steel girders may be considered a tie. Ties shall be a minimum of 1/2 inch (13 mm) diameter threaded rod with an adjusting mechanism for drawing the tie taut. The ties shall utilize hanger brackets or clips which hook onto the flange of steel beams. No welding will be permitted to the structural steel or stud shear connectors, or to reinforcement bars of concrete beams, for the installation of the tie bar system. After installation of the ties and blocking, the tie shall be drawn taut until the tie does not vary from a straight line from beam to beam. The tie system shall be approved by the Engineer.”

Revise Article 503.06(b)(3) to read as follows.

“(3) Beam Blocks. Suitable beam blocks of 4 in x 4 in (100 x 100 mm) timbers or metal structural shapes of equivalent strength or better, acceptable to the Engineer, shall be wedged between the webs of the two beams tied together, within 6 inches (150 mm) of the bottom flange at each location where they are tied. When it is not feasible to have the resulting force from the leg brace of the cantilever brackets transmitted to the web within 6 inches (150 mm) of the bottom flange, then additional blocking shall be placed at each bracket to transmit the resulting force to within 6 inches (150 mm) of the bottom flange of the next interior beam or girder.”

Delete the last paragraph of Article 503.06(b).

METALLIZING OF STRUCTURAL STEEL

Effective: October 4, 2016

Revised: October 20, 2017

Description: This work consists of furnishing all materials, equipment, labor, and other essentials necessary to accomplish the surface preparation and application of thermal spray metallizing to all new structural steel, or portions thereof as detailed in the plans, in the shop. Also included in this work, when specified on the Contract plans, is the application of a paint system over the metallizing in the shop and/or in the field.

Materials: Materials shall be according to the following.

Metallizing Wire: All thermal spray feedstock (metallizing wire) shall be the products of a single manufacturer, meet the requirements below, and meet the thermal spray equipment manufacturer's specifications.

- a. The metallizing wire shall consist of 99.9% zinc or 85/15 zinc/aluminum complying with ASTM B-833 and ANSI/AWS C2.25/C2.25M
- b. The Contractor shall provide a certificate of chemical composition of the proposed metallizing wire from the metallizing wire manufacturer.

Paint: All materials to be used on an individual structure shall be produced by the same manufacturer.

The Bureau of Materials and Physical Research has established a list of all paint products that have met preliminary requirements. Each batch of material, except for the clear aliphatic urethane and the penetrating sealer shall be tested and approved for use. The specified colors shall be produced in the coating manufacturer's facility. Tinting of coating after it leaves the manufacturing facility is not allowed.

The paint materials shall meet the following requirements of the Standard Specification and as noted below:

<u>Item</u>	<u>Article</u>
(a) Waterborne Acrylic	1008.04
(b) Aluminum Epoxy Mastic (Note 1)	1008.03
(c) Epoxy/ Aliphatic Urethane (Note 1)	1008.05
(d) Penetrating Sealer (Note 2)	
(e) Clear Aliphatic Urethane (Note 3)	

Note 1: If the finish coats are being applied in the field over a shop applied epoxy, select an epoxy intermediate for shop application with a recoat window that is long enough to support the construction schedule.

Note 2: The Epoxy Penetrating Sealer shall be a cross-linked multi component sealer. The sealer shall have the following properties:

- (a) The volume solids shall be 98 percent (plus or minus 2 percent).
- (b) Shall be clear or slightly tinted color.

Note 3: The Clear Aliphatic Urethane material shall be one of the following products:

- (a) Carbothane Clear Coat by Carboline Company
- (b) Pitthane Ultra Clear 95-8000 by Pittsburgh Paints (PPG)
- (c) ArmorSeal Rexthane I MCU by Sherwin-Williams

Shop Prequalification: The Contractor performing the shop work shall have either an SSPC-QP 3 Certification or an AISC Sophisticated Paint Endorsement certification. The certification(s) shall remain current throughout the duration of the contract.

The Contractor performing the shop work shall have satisfactorily performed a minimum of three (3) previous projects involving abrasive blast cleaning, metallizing, and paint application. At least one project within the past two (2) years shall have involved a bridge or similar industrial type application. The suitability of the Contractor's qualifications and prior experience will be considered by the Department before granting approval to proceed.

Submittals: The Contractor performing the shop work shall submit the following plans and information for Engineer review and acceptance within 30 days of contract execution (unless written permission from the Engineer states otherwise). When full coats are being applied in the field, the field painting contractor shall comply with the submittal requirements of Article 506.03. Work in the shop or field shall not proceed until submittals are accepted by the Engineer.

- (a) **Contractor Personnel Qualifications:** Evidence of experience and the names and qualifications/experience/training of the personnel managing and implementing the Quality Control program, and for those performing the quality control tests. QC personnel qualification requirements are found under "Quality Control (QC) Inspection."

All metallizing applicators shall be qualified in accordance with AWS C2.16/C2.16M.

- (b) **Quality Control (QC) Plan:** A Quality Control Plan that identifies: test instruments to be used, a schedule of required measurements and observations, procedures for correcting unacceptable work, and procedures for improving surface preparation and metallizing/painting quality as a result of quality control findings. The program shall incorporate the IDOT Quality Control Daily Report Forms as supplied by the Engineer, or equivalent information on Engineer-approved Shop Contractor-designed forms.
- (c) **Surface Preparation Plan:** The surface preparation plan shall include the methods of surface preparation and types of equipment that will be used to prepare the surfaces as specified herein. Also any solvents proposed for solvent cleaning shall be identified and MSDS provided.
- (d) **Abrasives:** Identify the type and brand name of the abrasive proposed for use, provide MSDS and manufacturer's data indicating that the abrasive meets requirements of the SSPC-AB 1 or AB 3 standards as specified herein.
- (e) **Metallizing Plan:** Written procedures for the shop application of metallizing, including the brand name and type of metallizing wire and application equipment to be used. Proof that the metallizing wire complies with ASTM B-833 and ANSI/AWS C2.25/C2.25M shall also be provided. Provide written documentation verifying that all metallizing applicators are qualified in accordance with ANSI/AWS C2.16/C2.16M.

- (f) Painting Plan: If shop painting is specified to be applied over the metallizing or if galvanizing is used in lieu of metallizing on minor bridge members, procedures for the application of the coating system shall be provided along with MSDS and product data sheets. A description of the application equipment to be used shall be included. The plan shall include the requirements to be followed by the field contractor for field touch up.
- (g) Shipping and Handling Plan: A written plan outlining the precautions that shall be taken for the protection of the finished surface during shipping and handling. The plan shall address the steps to be taken, such as insulating padding, wood dunnage, load securing strapping, binding apparatus, etc.
- (h) Galvanizing Option: At the Contractor's option, hot dip galvanizing may be proposed as a substitute for shop metallizing of bearings, typical cross frames, or diaphragms on non-curved structures; expansion joint assemblies; and other elements not carrying calculated stress. Submittal requirements are found under "Hot Dip Galvanizing Option." Include the proposed cleaning and painting plan.

The Engineer will provide written notification to the Contractor when submittals are complete and acceptable. No surface preparation work shall begin until that notification is received. This acceptance shall not be construed to imply approval of any particular method or sequence for conducting the work, or for addressing health and safety concerns. Acceptance does not relieve the Contractor from the responsibility to conduct the work according to the requirements of Federal, State, or Local regulations and this specification, or to adequately protect the health and safety of all workers involved in the project and any members of the public who may be affected by the project. The Contractor remains solely responsible for the adequacy and completeness of the programs and work practices, and adherence to them.

Quality Control (QC) Inspections: The Contractor performing the shop work shall perform first line, in process QC inspections. The Contractor shall implement the accepted QC Program to insure that the work complies with these specifications. The designated Quality Control inspector shall be onsite full time during any operations that affect the quality of the system (e.g., surface preparation, metallizing application, paint application, and final inspection at project completion). The Contractor shall use the IDOT Contractor Daily (QC) Metallizing & Painting Report form (supplied by the Engineer, or Engineer-approved Contractor-designed forms that contain the same information, to record the results of quality control tests and inspections. The completed reports shall be given to the Engineer before work resumes the following day.

QC inspections shall include, but are not limited to the following:

- Ambient conditions.
- Surface preparation (solvent cleaning, abrasive blast cleanliness, surface profile depth, etc.).
- Metallizing application (specified materials used, bend test, continuity and coverage, adhesion, dry film thickness).
- Verification that the MISTIC test ID number for the paint system has been issued when painting is specified.

- Paint Application (when specified)(specified materials used, continuity and coverage, dry film thickness, freedom from overspray, dry spray, pinholes, skips, misses, etc.).

The personnel managing the QC Program shall possess a minimum classification as a NACE CIP Level 2, or shall provide evidence of successful inspection of three projects of similar or greater complexity and scope completed in the last two years. References shall include the name, address, and telephone number of a contact person employed by the facility owner.

The personnel performing the QC tests shall be trained in all tests, inspections, and instrument use required for the inspection of surface preparation, metallizing and paint application. Documentation of training shall be provided. The QC personnel shall be solely dedicated to quality control activities and shall not perform any production work. QC personnel shall take the lead in all inspections, but applicators shall perform wet film thickness measurements during application of the coatings, with QC personnel conducting random spot checks. The Contractor shall not replace the QC personnel assigned to the project without advance notice to the Engineer, and acceptance of the replacement(s), by the Engineer.

The Contractor performing the shop work shall supply all necessary equipment to perform the QC tests and inspections as specified. Equipment shall include the following at a minimum:

- Psychrometer or comparable equipment for measurement of dew point and relative humidity, including weather bureau tables or psychrometric charts
- Surface temperature thermometer
- SSPC Visual Standard VIS 1
- Surface profile replica tape and spring micrometer or electronic micrometer designed for use with replica tape; or electronic profilometer designed for measuring blast profile.
- Blotter paper for compressed air cleanliness checks
- Type 2 Electronic Dry Film Thickness Gage
- Calibration standards for dry film thickness gage
- Bend test coupons and bend test mandrel
- Adhesion testing instrument
- Companion panels for adhesion testing (if that option is selected)
- All applicable ASTM, ANSI, AWS, and SSPC Standards used for the work (reference list attached)

The instruments shall be verified for accuracy and adjusted by the Contractor's personnel in accordance with the equipment manufacturer's recommendations and the Contractor's QC Program. All inspection equipment shall be made available to the Engineer for QA observations as needed.

Hold Point Notification: Specific inspection and testing requirements within this specification are designated as Hold Points. Unless other arrangements are made, the Contractor shall provide the Engineer with a minimum four-hour notification in advance of the Hold Point. If four-hour notification is provided and the work is ready for inspection at that time, the Engineer will conduct the necessary observations. If the work is not ready at the appointed time, unless other

arrangements are made, an additional four-hour notification is required. Permission to proceed beyond a Hold Point without a QA inspection will be at the sole discretion of the Engineer and will only be granted on a case-by-case basis.

Quality Assurance (QA) Observations: The Engineer will conduct QA observations of any or all phases of the work. The presence or activity of Engineer observations in no way relieves the Contractor of the responsibility to perform all necessary daily QC inspections of their own and to comply with all requirements of this Specification.

The Engineer has the right to reject any work that was performed without adequate provision for QA observations.

CONSTRUCTION REQUIREMENTS

The surface preparation and metallizing shall be according to the SSPC Specification for the Application of Thermal Spray Coatings (Metallizing) of Aluminum, Zinc and their Alloys and Composites for the Corrosion Protection of Steel, SSPC-CS 23.00/AWS C2.23M/NACE No. 12 except as modified herein. In the event of a conflict, the requirements of this specification shall prevail.

Hot Dip Galvanizing Option: At the Contractor's option, hot dip galvanizing may be substituted for shop metallizing of bearings, typical cross frames, or diaphragms on non-curved structures; expansion joint assemblies; and other elements not carrying calculated stress. Galvanized surfaces which shall have concrete poured against them shall be chemically passivated or otherwise protected by a method approved by the Engineer. Galvanized bearings for exterior members and elements readily visible after erection shall be prepared for field painting, but galvanized items obscured from public view will not require field painting. The Contractor shall submit a proposal for substituting galvanizing to the Engineer, showing items to be field painted, applicable provisions of AASHTO M 111 (ASTM A 123), drain/vent holes and any other necessary modifications.

Notification: The Contractor shall notify the Engineer 24-hours in advance of beginning surface preparation operations.

Surface Preparation, Metallizing and Painting Equipment: The Contractor shall provide surface preparation, metallizing, and painting equipment as needed to perform the work as specified herein.

Metallizing application equipment shall be portable electric arc thermal spray units that are set-up, adjusted and operated in accordance with the manufacturer's written instructions.

All cleaning and painting equipment shall include gages capable of accurately measuring fluid and air pressures and shall have valves capable of regulating the flow of air, water or paint as recommended by the equipment manufacturer. The equipment shall be maintained in proper working order.

Diesel or gasoline powered equipment shall be positioned or vented in a manner to prevent deposition of combustion contaminants on any part of the structure.

Hand tools, power tools, pressure washing, water jetting, abrasive blast cleaning equipment,

brushes, rollers, and spray equipment shall be of suitable size and capacity to perform the work required by this specification. Appropriate filters, traps and dryers shall be provided for the compressed air used for abrasive blast cleaning and conventional spray application. Paint pots shall be equipped with air operated continuous mixing devices unless prohibited by the coating manufacturer.

Test Areas (Sections): Prior to proceeding with production work on the project, the Contractor shall prepare test sections of at least 10 square feet (0.93 sq. m). More than one test section may be needed to represent the various design configurations of the structure. The test section(s) shall be blast cleaned, metallized and painted (if specified) in accordance with the requirements specified herein using the same equipment, materials and procedures that will be used for the production.

During the blast cleaning, metallizing, and painting of the test section(s), in the presence of the Engineer, the Contractor shall perform all quality control tests and inspections required by this specification including complete documentation. In addition, the Contractor shall allow sufficient time for the Engineer to perform any or all quality assurance tests and inspections desired.

Production work shall not proceed until the Engineer agrees that the blast cleaning, metallizing, and painting work, along with the quality control testing, inspection, and documentation are acceptable.

No additional compensation will be paid for the preparation of the test section(s).

Protective Coverings and Damage: The Contractor shall apply protective coverings to all surfaces of the structural steel that are not scheduled for surface preparation, metallizing, and painting. The coverings shall be maintained and remain in place until the work is completed and then shall be removed prior to shipping.

Metallized or painted surfaces damaged by any Contractor's operation shall be repaired, and re-metallized and/or re-painted, as directed by the Engineer, at no additional cost to the Department.

Ambient Conditions: Surfaces prepared for metallizing or painting shall be free of moisture and other contaminants. The Contractor shall control operations to insure that dust, dirt, or moisture do not come in contact with surfaces on which work will take place. The surface temperature shall be at least 5°F (3°C) above the dew point during final surface preparation operations, and the application of metallizing. Metallizing shall only be applied when the surface and air temperatures are above 32°F (0°C). The manufacturers' published literature shall be followed for specific temperature, dew point, and humidity restrictions during the application of each paint coat. Metallizing or paint shall not be applied in rain, wind, snow, fog or mist. Ambient conditions shall be maintained during the drying period specified by the manufacturer.

Compressed Air Cleanliness: Prior to using compressed air for abrasive blast cleaning, blowing down surfaces, and metallizing or painting application, the Contractor shall verify that the compressed air is free of moisture and oil contamination according to the requirements of ASTM D 4285. The tests shall be conducted at least one time per shift for each compressor system in operation. If air contamination is evident, the Contractor shall change filters, clean traps, add moisture separators or filters, or make other adjustments as necessary to achieve clean, dry air. The Contractor shall also examine the work performed since the last acceptable

test for evidence of defects or contamination caused by the contaminated compressed air. Contaminated work shall be repaired at no additional cost to the Department.

Solvent Cleaning (HOLD POINT): All traces of oil, grease, and other detrimental contaminants on the steel surfaces to be metallized shall be removed by solvent cleaning in accordance with SSPC-SP 1. The brand name of proposed cleaning solvent(s) and/or proprietary chemical cleaners including manufacturers' product data sheet and MSDS shall be submitted for Engineer acceptance prior to use.

Under no circumstances shall blast cleaning be performed in areas containing surface contaminants or in areas where the Engineer has not accepted the solvent cleaning. Rejected surfaces shall be re-cleaned to the specified requirements at no additional cost to the Department.

Abrasives: Abrasive blast cleaning shall be performed using either expendable abrasives or recyclable steel grit abrasives. Expendable abrasives shall be used one time and discarded. The abrasive shall be angular in shape. Acceptable angular shaped abrasives include, but are not limited to, aluminum oxide, steel grit, and crushed slag. Silica sand shall not be used. Steel shot and other abrasives producing a rounded surface profile are not acceptable, even if mixed with angular grit abrasives.

Abrasive suppliers shall provide written certification that expendable abrasives and recyclable steel grit abrasives meet the requirements of SSPC-AB 1 and AB 3, respectively. Abrasive suppliers shall certify that abrasives are not oil contaminated and shall have a water extract pH value within the range of 6 to 8. On a daily basis, the Contractor shall verify that recycled abrasives are free of oil and contamination by performing a vial test in accordance with SSPC-AB 2.

All surfaces that are found to have been prepared using abrasives not meeting the SSPC-AB 1, AB 2, or AB 3 requirements, as applicable, are oil contaminated, or have a pH outside the specified range, shall be solvent cleaned or low pressure water cleaned, and re-blast cleaned at no cost to the Department.

Surface Preparation (HOLD POINT): The following method of surface preparation shall be used:

- (a) **Flame Cut Steel:** Prior to blast cleaning, all flame cut edges shall be ground to remove hardened steel and any sharp or irregular shapes.
- (b) **Near-White Metal Blast Cleaning:** All steel surfaces to be metallized shall be near white metal blast cleaned in accordance with SSPC-SP 10 using dry abrasive blast cleaning methods.
- (c) **Galvanized Minor Bridge Members:** If galvanizing of minor bridge members is selected in lieu of metallizing, prepare all galvanized surfaces for painting by brush-off blast cleaning in accordance with SSPC-SP 16 or by using proprietary solutions that are specifically designed to clean and etch (superficially roughed) galvanized steel for painting. If cleaning and etching solutions are selected, submit manufacturer's technical product literature and MSDS for Engineer's review and written acceptance prior to use.

- (d) **Base Metal Irregularities:** If hackles, burrs, or slivers in the base metal are visible on the steel surface after cleaning, the Contractor shall remove them by grinding followed by re-blast cleaning.

Surface Profile (HOLD POINT): Blast cleaning abrasives shall be of the size and grade that will produce a uniform angular surface profile depth of 3.5 to 4.5 mils (89 to 114 microns). If the metallizing wire manufacturer's profile requirements are more restrictive, the Contractor shall advise the Engineer and comply with those requirements. For recycled abrasives, an appropriate operating mix shall be maintained in order to control the profile within these limits.

The average surface profile shall be determined each work day with a minimum frequency of one location per every 200 sq ft (18.6 sq m) per piece of equipment. All surfaces, including flame cut edges, shall be tested in accordance with SSPC-PA 17. Surface profile replica tape or electronic profilometer shall be used. The tape shall be retained and included with the daily QC report. Single measurements less than 3.5 mils (89 microns) are unacceptable. In that event, additional testing shall be done to determine the limits of the deficient area and, if it is not isolated, work will be suspended. The Contractor shall submit a plan for making the necessary adjustments to insure that the specified surface profile is achieved on all surfaces. Work shall not resume until the Engineer provides written acceptance.

Surface Condition Prior to Metallizing (HOLD POINT): Prepared surfaces shall meet the requirements of SSPC-SP 10 immediately prior to metallizing, and shall be metallized within six hours of blast cleaning. If rust appears or bare steel has been exposed for more than six hours, the affected area shall be re-blasted at no additional cost to the Department.

All dust and surface preparation residue on steel surfaces shall be removed prior to metallizing.

The quality of surface preparation and cleaning of surface dust and debris shall be accepted by the Engineer prior to metallizing.

The Engineer has the right to reject any work that was performed without adequate provision for QA observations to accept the degree of cleaning. Rejected metallizing work shall be removed and replaced at no additional cost to the Department.

Daily Metallizing Operator-Equipment Qualification – Bend Tests: Unless directed otherwise by the Engineer, each day that metallizing will be applied, the Contractor shall perform bend testing prior to beginning production work. For each metallizing applicator, five carbon steel coupons measuring 2 inch wide x 8 inch long x 0.05 inch (50mm x400 mm x 1.3 mm) thick shall be blast cleaned using the same equipment and abrasive used for the production work. Each applicator shall apply the metallizing to five coupons in accordance with the requirements of this Specification to a dry film thickness of 8.0 to 12.0 mils (200 to 300µm). 180 degree bend testing shall be performed on all five coupons using a 13mm (1/2") mandrel in accordance with the requirements and acceptance criteria of SSPC-CS 23/AWS C2.23M/NACE 12. Minor cracks that cannot be lifted from the substrate with knife blade are acceptable. If lifting occurs on any coupon, the surface preparation and/or metallizing process shall be modified until acceptable results are achieved before proceeding with production work.

Application of Metallizing: Application shall be done in overlapping passes in a cross-hatch pattern (i.e., a second set of overlapping passes shall be applied at right angles to the first set of overlapping passes) to ensure uniform coverage. The gun shall be held at such a distance from

the work surfaces that the metal is still molten on impact. The metallizing shall be applied as a continuous film of uniform thickness, firmly adherent, and free from thin spots, misses, lumps or blisters, and have a fine sprayed texture. Thin spots and misses shall be re-metallized. If touch up metallizing or the application of additional metallizing to previously applied metallizing does not occur within 24 hours, the surface of the metallizing shall be brush off blast cleaned according to SSPC-SP7 to remove oxidation and surface contaminates prior to the application of additional metallizing. The final appearance of the metallizing when left un-top coated or top coated with System 1 shall be uniform without excessive blotchiness or contrast in color. If the surface does not have a uniform appearance, remove and replace the metallizing at no cost to the Department. If the configuration of the surface being metallized does not allow for a proper gun-to-work piece standoff distance, the Contractor shall notify the Engineer.

Unless required by the contract plans, the top of the top flanges shall not be metallized or painted. If the contract plans indicate that the top flange is to be metallized, only the first coat of the paint system shall be applied to the top flange.

Metallizing Thickness: The thickness of the metallizing shall be 8.0 to 12.0 mils (200-300 microns). Thickness shall be measured as specified by SSPC-PA 2 (use a Type 2 Electronic Gauge only).

Metallizing Adhesion: Adhesion testing of metallizing applied each day shall be determined with a self-adjusting adhesion tester in accordance with ASTM D 4541. Unless otherwise directed by the Engineer, a minimum of one test shall be conducted for every 500 sq ft (46sq m) of metallized surface. The tests shall be conducted prior to application of any coating. If any of the tests exhibit less than 700 psi (4.83 MPa) for 85/15 or less than 500 psi (3.45 MPa) for zinc, additional tests shall be conducted to determine the extent of the deficient material. All deficient metallizing shall be removed by blast cleaning and re-applied at no additional cost to the Department.

At the discretion of the Engineer, a representative blast cleaned test panel (or steel companion panel approximately 12 inch x 12 inch x 1/4 inch thick) can be metallized at the same time each 500 sq ft (46sq m) of surface area, or portion thereof, is metallized. Adhesion testing can be performed on the companion panel rather than on the structure. If the adhesion tests on the panels are acceptable, the metallizing on the structure is considered acceptable and testing on the structure is not required. If adhesion testing of the panels fails, testing shall be conducted on the structure. If adhesion testing on the structure is acceptable, the metallizing on the structure is considered to be acceptable. If tests on the structure are unacceptable, complete removal of the failing metallizing and re-metallizing in accordance with this Specification shall be performed at no additional cost to the Department.

Application of Paint Systems Over Metallizing:

When painting over the metallizing is specified, three painting system options exist for application over the metallizing as shown below. Systems, or components of systems, specified to be shop applied shall not be applied to the faying surfaces of bolted connections. The system to be applied shall be as designated on the plans.

- (a) **System 1** is a single coat system consisting of a full clear aliphatic urethane coat shop applied to all metallized surfaces except as noted above.

The thickness of the clear coat to be applied is dependent on the product selected and shall be as follows:

TABLE 1
CLEAR URETHANE COAT (SINGLE COAT SYSTEM)

MANUFACTURER	SEALER COAT ONLY (DFT)
Carboline Company	Carbothane Clear Coat (3.0 to 5.0 mils) (75 to 125 microns)
Pittsburgh Paints (PPG)	Pitthane Ultra Clear 95-8000 (2.0 to 3.0 mils) (50 to 75 microns)
Sherwin-Williams	ArmorSeal Rexthane I MCU (3.0 to 5.0 mils) (75 to 125 microns)

The clear urethane shall be applied in a 2 step process. The first step shall be to apply a “mist coat” that is thinned at the maximum allowable thinning rate as listed on the manufacturer’s product data sheet that is compliant with VOC regulations. The intent of the mist coat is to saturate the porous metallizing surface and displace entrapped air within the porosity of the metallizing. After allowing the mist coat to flash off for 20 minutes, the full coat of clear urethane shall be applied to achieve the manufacturer’s recommended dry film thickness.

- (b) **System 2** is a four coat system consisting of a full shop coat of epoxy penetrating sealer coat, a full shop coat of an extended recoat epoxy and two full field applied coats of waterborne acrylic.

The epoxy penetrating sealer shall be applied in accordance with the coating manufacturer’s instructions at a coverage rate designed to achieve a theoretical dry film thickness of 1.5 mils (38 microns). The intent of the epoxy penetrating sealer coat is to saturate the metallizing and cover the surface rather than to build a film thickness; therefore, dry film thickness measurement of the epoxy penetrating sealer coat is not required. The top of top flanges that are specified to be metallized and embedded in concrete shall receive the epoxy penetrating sealer only.

The thicknesses of the epoxy and waterborne acrylic coats shall be according to Article 506.09(f)(1).

- (c) **System 3** is a three coat system consisting of a full epoxy penetrating sealer coat, a full epoxy intermediate coat, and a full urethane finish coat. All coats shall be shop-applied unless specified otherwise. If the urethane is field-applied, an extended recoat epoxy shall be applied in the shop.

The epoxy penetrating sealer shall be applied in accordance with the coating manufacturer's instructions at a coverage rate designed to achieve a theoretical dry film thickness of 1.5 mils (38 microns). The intent of the epoxy penetrating sealer coat is to saturate the metallizing and cover the surface rather than to build a film thickness; therefore, dry film thickness measurement of the epoxy penetrating sealer coat is not required. The top of top flanges that are specified to be metallized and embedded in concrete shall receive the epoxy penetrating sealer only.

The thicknesses of the epoxy and urethane coats shall be according to Article 506.09(f)(2).

The single clear urethane coat or the epoxy penetrating sealer coat shall be applied within 24 hours of metallizing providing that the immediate work environment is controlled. If temperature and humidity cannot be controlled, that time frame shall be reduced to within 8 hours. The metallizing shall be dry and free of any visible debris or oxidation (zinc oxide) at the time of application. Visible oxidation shall be removed by mechanical methods such as stiff bristle or wire brushing. Contact surfaces for bolted connections shall consist of bare, uncoated metallizing only and shall be masked off prior to the application of any shop applied coatings.

The clear urethane coat or the epoxy penetrating sealer shall be applied in accordance with the manufacturer's instructions and in such a manner to assure thorough wetting and sealing of the metallizing.

For systems 2 and 3, prior to application of any subsequent coat, the surface of the previous coat shall be dry in accordance with the manufacturer's instructions and free of any visible contamination. If the manufacturer's specified recoat times are exceeded, the effected coat(s) shall be completely roughened or removed and replaced, according to the manufacturer's instructions, at no cost to the Department. The same restrictions regarding film appearance and continuity for the seal coat apply to the intermediate coat and topcoat.

All coats shall be applied to achieve a smooth, uniform appearance that is free of dryspray, overspray, and orange peel. Shadow-through, pinholes, bubbles, skips, misses, lap marks between applications, runs, sags, or other visible discontinuities are unacceptable.

Masked off areas around field connections shall be coated in the field after the steel is fully erected according to the touch-up procedure for the completed system.

When the application of field coat(s) is required, the existing shop applied coats shall be prepared and field painting performed according to the applicable provisions of Article 506.10. If any coat has exceeded its recoat time, the surface shall be completely roughened or removed and replaced according to the manufacturer's instructions, prior to the application of the topcoat.

All coatings shall be applied by spray, supplemented with brushing or rolling, if needed. Special attention shall be given to obtaining complete coverage and proper coating thickness in crevices, on welds and edges, and in hard to reach areas.

Application of Paint System over Galvanizing: If galvanizing is used in lieu of metallizing and Paint System 1, no further painting is required. If galvanizing is used in lieu of metallizing and Paint System 2, apply a two-coat system consisting of a full waterborne acrylic intermediate coat and a full waterborne acrylic finish coat from System 2. If galvanizing is used in lieu of

metallizing and Paint System 3, apply a full epoxy intermediate coat and a full urethane coat from System 3. To minimize handling and erection damage the acrylic coats of System 2 shall be applied in the field. Except as noted on the plans, the epoxy and urethane coats of System 3 can be applied in the shop or field.

Touch-Up of Completed Coating System: The Contractor shall repair all damaged and/or unacceptable areas of the completed coating system (all metallizing, galvanizing, and paint layers) prior to shipment as defined below. The same process shall be followed for the repair of shipping, handling, and erection damage.

Damage to the metallizing, galvanizing, and/or paint that does not expose the substrate shall be prepared by solvent cleaning in accordance with SSPC-SP 1 followed by power tool cleaning in accordance with SSPC-SP 3 to remove loose material. For the repair of damaged metallizing or galvanizing that exposes the substrate, the surface shall be spot blast cleaned in accordance with SSPC-SP 10. If blast cleaning cannot be performed, as authorized by the Engineer, the damage shall be spot power tool cleaned to SSPC-SP11.

The metallizing, galvanizing and/or paint surrounding each repair area shall be feathered for a distance of 1 to 2 inches (25 to 50 mm) to provide a smooth, tapered transition into the existing intact material. The surrounding intact paint shall be roughened to promote adhesion of the repair coats.

Damage to metallizing or galvanizing extends to the substrate shall be repaired. For metallizing it is critical that all remnants of sealer or paint have been removed from the porosity of the metallizing before applying new metallizing or an adhesion failure can occur. If it is no longer feasible to apply metallizing, spot-apply an organic zinc primer meeting the requirements of Section 1008. For galvanizing, spot apply organic zinc. After priming, for both the metallizing and galvanizing, apply the same intermediate and finish coats used on the surrounding steel. If the damage does not expose the substrate, only the effected paint coat(s) shall be applied.

Surface Preparation and Painting of Galvanized Fasteners: All ASTM A 325 or ASTM F 3125 high strength steel bolts, nuts and washers shall be hot dip galvanized according to AASHTO M232, except in areas where the metallized surfaces are to be top coated, in which case they shall be mechanically galvanized according to Article 1006.08(a) of the Standard Specifications.

The Contractor shall prepare all fasteners (i.e., galvanized nuts, bolts, etc.) by power tool cleaning in accordance with SSPC-SP 3. Following power tool cleaning and prior to painting, the surfaces shall be solvent cleaned according to SSPC-SP 1. Slight stains of torqueing compound dye may remain after cleaning provided the dye is not transferred to a cloth after vigorous rubbing. If any dye is transferred to a cloth after vigorous rubbing, additional cleaning is required.

Spot paint the fasteners with one coat of an aluminum epoxy mastic coating meeting the requirements of Article 1008.03 of the Standard Specifications.

Shipping and Handling: The Contractor shall take special care in handling the steel in the shop and when loading for shipment. Painted, metallized, or galvanized steel shall not be moved or handled until sufficient cure time has elapsed to prevent handling damage. During shipping, the steel shall be insulated from the moving apparatus (i.e., chains, cables, hooks,

clamps, etc.) by softeners approved by the Engineer. Apparatus used to hoist the steel shall be padded. Steel shall be placed on wood dunnage and spaced in such a manner that no rubbing will occur during shipment that could damage the paint, metallizing or galvanizing.

Special Instructions: At the completion of the work, the Contractor shall stencil on the bridge, using a contrasting colored paint, the date of metallizing and painting. The letters shall be capitals, not less than 2 inches (50 mm) and not more than 3 inches (75 mm) in height. The information defined below shall be stenciled on the exterior face of the first girders at the bridge abutments (approximately 1 or 2 feet outward from the abutment end of the girders). The Engineer will identify the bridge member(s) to be stenciled.

When all coats are applied in the shop with the exception of touch-up, the shop Contractor shall do the stenciling. The stencil shall contain the following words on four lines: "METALLIZED BY" on the first line; name of the Contractor on the second line; and the month and year in which the coating was completed on the third line; and the applicable system Code on the fourth line.

When the finish coat is applied in the field, the Contractor shall do the stenciling as described above, but insert "PAINTED BY" and the Contractor's name after the fourth line.

Basis of Payment: This work shall not be paid for separately but shall be included in the unit price bid for furnishing and/or erecting structural steel according to Article 505.13.

Appendix 1 – Reference List

The Shop and Field Contractor(s) shall maintain the following regulations and references on site for the duration of the project:

Illinois Environmental Protection Act

American Society of Testing Material

- ASTM D 4285, Standard Test Method for Indicating Oil or Water in Compressed Air
- ASTM B833, Standard Specifications for Zinc Wire for Thermal Spraying (Metallizing)
- ASTM D4541, Standard Test Method for Pull-Off Strength of Coatings Using Portable Adhesion Testers

Society of Protective Coatings

- SSPC-AB 1, Mineral and Slag Abrasives
- SSPC-AB 2, Specification for Cleanliness of Recycled Ferrous Metallic Abrasives
- SSPC-AB 3, Newly Manufactured or Re-Manufactured Steel Abrasives
- SSPC-PA 2, Measurement of Dry Coating Thickness with Magnetic Gages
- SSPC-QP 1, Standard Procedure for Evaluating Painting Shop Contractors (Field Application to Complex Structures)
- SSPC-QP 2, Standard Procedure for Evaluating the Qualifications of Painting Shop Contractors to Remove Hazardous Paint
- SSPC-SP 1, Solvent Cleaning
- SSPC-SP 5/NACE No. 1, White Metal Blast Cleaning
- SSPC-SP 11, Power Tool Cleaning to Bare Metal
- SSPC-SP 12/NACE No. 5, Surface Preparation and Cleaning of Metals by Water Jetting Prior to Recoating
- SSPC-SP 16, Brush-Off Blast Cleaning of Coated and Uncoated Galvanized Steel, Stainless Steels, and Non-Ferrous Metals
- SSPC-PA 17, Procedure for Determining Conformance to Steel Profile/Surface Roughness/Peak Count Requirements.
- SSPC-VIS 1, Guide and Reference Photographs for Steel Surfaces Prepared by Dry Abrasive Blast Cleaning

- SSPC-VIS 5, Guide and Reference Photographs for Steel Prepared by Wet Abrasive Blast Cleaning
- SSPC-Guide 15, Field Methods for Retrieval and Analysis of Soluble Salts on Steel and Other Nonporous Surfaces
- SSPC-CS 23.00/AWS C2.23M/NACE No. 12, Specification for the Application of Thermal Spray Coatings (Metallizing) of Aluminum, Zinc, and Their Alloys and Composites for the Corrosion Protection of Steel

American National Standards Institute/American Welding Society

- ANSI/AWS C2.25/C2.25M, Specification for Solid and Composite Wires, and Ceramic Rods for Thermal Spraying
- AWS C2.6/C2.6M, Guide for Thermal-Spray Operator Qualification

Metallizing wire and coating manufacturer's application instructions, MSDS and product data sheets

HOT DIP GALVANIZING FOR STRUCTURAL STEEL

Effective: June 22, 1999

Revised: March 24, 2023

Description. This work shall consist of surface preparation and hot dip galvanizing all structural steel specified on the plans and painting of galvanized structural steel when specified on the plans.

Materials. Fasteners shall be ASTM F 3125, Grade 325, Type 1, High Strength bolts with matching nuts and washers.

Fabrication Requirements. Hot-dip galvanizing shall be indicated on the shop drawings. The fabricator shall coordinate with the galvanizer to incorporate additional steel details required to facilitate galvanizing of the steel. These additional details shall be indicated on the shop drawings.

Additional temporary stiffeners may be added at the contractor's expense as necessary to prevent distortion of the girders during galvanizing. The contractor shall coordinate with the fabricator and the galvanizer to determine if additional stiffeners are necessary, and where these shall be placed. Any proposed changes shall be submitted to the Engineer for approval prior to making any changes and documented on the shop drawings.

Temporary stiffener angles shall be bolted to each side of the splice ends of each girder segment to prevent distortion during galvanizing. Temporary stiffener angles shall bolt or fit tight against top and bottom flanges and include spacer tubes to minimize damage to galvanizing during removal.

To ensure identification after galvanizing, piece marks shall be supplemented with metal tags for all items where fit-up requires matching specific pieces.

After fabrication (cutting, welding, drilling, etc.) is complete, all holes shall be deburred and all fins, scabs or other surface/edge anomalies shall be ground or repaired per ASTM A6. The items shall then be cleaned per Steel Structures Painting Council's Surface Preparation Specification SSPC-SP1 (Solvent Cleaning) and SSPC-SP6 (Commercial Blast Cleaning). All surfaces shall be inspected to verify no fins, scabs or other similar defects are present.

The Contractor shall consult with the galvanizer to insure proper removal of grease, paint and other deleterious materials prior to galvanizing.

Surface Preparation and Hot Dip Galvanizing

General. Surfaces of the structural steel specified on the plans shall be prepared and hot dip galvanized as described herein.

Cleaning Structural Steel. If rust, mill scale, dirt, oil, grease or other foreign substances have accumulated prior to galvanizing, steel surfaces shall be cleaned by a combination of caustic cleaning and cleaning according to SSPC-SP8 (Pickling).

Special attention shall be given to the cleaning of corners and reentrant angles.

Surface Preparation. A flux shall be applied to all steel surfaces to be galvanized. Any surfaces which will receive field-installed stud shear connectors shall not be galvanized within 2 in. (50 mm) of the stud location. Either the entire area receiving studs or just individual stud locations may be left ungalvanized. The following steel surfaces of bearings shall not be galvanized: stainless steel surfaces, surfaces which will be machined (except for fixed bearing sole plates), and surfaces which will have TFE, elastomer, or stainless steel parts bonded to them.

The cleaned surfaces shall be galvanized within 24 hours after cleaning, unless otherwise authorized by the Engineer.

Application of Hot Dip Galvanized Coating. Steel members, fabrications and assemblies shall be galvanized by the hot dip process in the shop according to AASHTO M 111.

Bolts, nuts, and washers shall be galvanized according to ASTM F 2329.

All steel shall be safeguarded against embrittlement according to ASTM A 143. Water quenching or chromate conversion coating shall not be used on any steel work that is to be painted. All galvanized steel work shall be handled in such a manner as to avoid any mechanical damage and to minimize distortion.

Beams and girders shall be handled, stored and transported with their webs vertical and with proper cushioning to prevent damage to the member and coating. Members shall be supported and externally stiffened during galvanizing to prevent permanent distortion.

Hot Dip Galvanized Coating Requirements. Coating weight, surface finish, appearance and adhesion shall conform to requirements of ASTM A 385, ASTM F2329, AASHTO M 111 or AASHTO M 232, as appropriate.

Any high spots of zinc coating, such as metal drip lines and rough edges, left by the galvanizing operation in areas that are to be field connected or in areas that are to be painted shall be removed by cleaning per SSPC-SP2 (Hand Tool Cleaning) or SSPC-SP3 (Power Tool Cleaning). The zinc shall be removed until it is level with the surrounding area, leaving at least the minimum required zinc thickness.

Shop assemblies producing field splices shall provide 1/8 in. (3 mm) minimum gaps between ends of members to be galvanized. At field splices of beams or girders, galvanizing exceeding 0.08 in. (2 mm) on the cross-sectional (end) face shall be partially removed until it is 0.04 in. to 0.08 in. (1 to 2 mm) thick.

Testing of Hot Dip Galvanized Coating. Inspection and testing of hot dip galvanized coatings shall follow the guidelines provided in the American Galvanizers Association publication "*Inspection of Products Hot Dip Galvanized After Fabrication*". Sampling, inspection, rejection and retesting for conformance with requirements shall be according to AASHTO M 111 or AASHTO M 232, as applicable. Coating thickness shall be measured according to AASHTO M 111, for magnetic thickness gage measurement or AASHTO M 232, as applicable.

All steel shall be visually inspected for finish and appearance.

Bolts, nuts, washers, and steel components shall be packaged according to ASTM F 2329. Identity of bolts, nuts and washers shall be maintained for lot-testing after galvanizing according

to Article 505.04(f)(2) for high strength steel bolts.

A notarized certificate of compliance with the requirements listed herein shall be furnished. The certificate shall include a detailed description of the material processed and a statement that the processes used met or exceeded the requirements for successful galvanizing of the surface, where applicable. The certificate shall be signed by the galvanizer.

Repair of Hot Dip Galvanized Coating. Surfaces with inadequate zinc thickness shall be repaired in the shop according to ASTM A 780 and AASHTO M 111.

Surfaces of galvanized steel that are damaged after the galvanizing operation shall be repaired according to ASTM A 780 whenever damage exceeds 3/16 in. (5 mm) in width and/or 4 in. (100 mm) in length. Damage that occurs in the shop shall be repaired in the shop. Damage that occurs during transport or in the field shall be repaired in the field.

Connection Treatment. After galvanizing and prior to shipping, contact surfaces for any bolted connections shall be roughened by hand wire brushing or according to SSPC-SP7 (Brush-Off Blast Cleaning). Power wire brushing is not allowed.

All bolt holes shall be reamed or drilled to their specified diameters after galvanizing. All bolts shall be installed after galvanizing.

Surface Preparation and Painting

Surface Preparation. When galvanized steel surfaces are specified to be painted they shall be clean and free of oil, grease, and other foreign substances. Surface preparation necessary to provide adequate adhesion of the coating shall be performed according to ASTM D6386. Surface preparation shall include, but not be limited to the following:

- All galvanized steel surfaces that are to be painted shall be cleaned according to SSPC-SP1 (Solvent Cleaning). After cleaning, all chemicals shall be thoroughly rinsed from the surface with a suitable solvent. The steel shall be allowed to completely dry prior to coating application.
- All galvanized steel surfaces that are to be painted shall be checked for the presence of chromate conversion coating according to ASTM D 6386 Appendix X1. Surfaces where chromate conversion coating is found shall be cleaned according to the same appendix and blown down with clean, compressed air according to ASTM D 6386 Section 6.1.
- All galvanized steel surfaces that are to be painted shall be checked for the presence of wet storage stain. Surfaces where wet storage stain is found shall be cleaned, rinsed and completely dried according to ASTM D 6386 Section 6.2.
- Following galvanizing, thickness readings shall verify the acceptable thickness of the galvanizing according to AASHTO M111/ASTM A123.

Paint Requirements. The paint materials (epoxy intermediate coat and aliphatic urethane finish coat) shall meet the requirements of the Articles 1008.05(d) and (e) of the Standard Specification.

All paint materials for the shop and field shall be supplied by the same manufacturer, and samples of components submitted for approval by the Department, before use.

Paint storage, mixing, and application shall be according to Section 506 of the Standard Specifications and the paint manufacturer's written instructions and product data sheets. In the event of a conflict the Contractor shall advise the Engineer and comply with the Engineer's written resolution. Until a resolution is provided, the most restrictive conditions shall apply.

Shop Application of the Paint System. The areas to be painted shall receive one full coat of an epoxy intermediate coat and one full coat of an aliphatic urethane finish coat. The film thickness of each coat shall be according to Article 506.09(f)(2).

Construction Requirements. The contact surfaces of splice flange connections (mating flange faces and areas under splice bolt heads and nuts) shall be free of paint prior to assembly. If white rust is visible on the mating flange surfaces, the steel shall be prepared by hand wire brushing or brush-off blasting according to SSPC-SP7. Power wire brushing is not allowed.

After field erection, the following areas shall be prepared by cleaning according to SSPC-SP1 (Solvent Cleaning), tie- or wash-coated if applicable, and then painted or touched up with the paint specified for shop application (the intermediate coat and/or the finish coat):

- exposed unpainted areas at bolted connections
- areas where the shop paint has been damaged
- any other unpainted, exposed areas as directed by the Engineer.

Special Instructions. Painting Date/System Code. At the completion of the work, the Contractor shall stencil in contrasting color paint the date of painting the bridge and the paint type code from the Structure Information and Procedure Manual for the system used according to Article 506.10(i). The code designation for galvanizing is "V". If painting of the structural steel is not specified then the word "PAINTED" may be omitted, the month and year shall then correspond to the date the stencil is applied.

Basis of Payment. The cost of all surface preparation, galvanizing, painting and all other work described herein shall be considered as included in the unit price bid for the applicable pay items to be galvanized and painted, according to the Standard Specifications.

DRILLED SHAFTS

Effective: October 5, 2015

Revised: October 4, 2016

Revise Section 516 of the Standard Specifications to read:

“SECTION 516. DRILLED SHAFTS

516.01 Description. This work shall consist of constructing drilled shaft foundations.

516.02 Materials. Materials shall be according to the following.

Item	Article/Section
(a) Portland Cement Concrete (Note 1)	1020
(b) Reinforcement Bars.....	1006.10
(c) Grout (Note 2)	1024.01
(d) Permanent Steel Casing	1006.05(d)
(e) Slurry (Note 3)	

Note 1. When the soil contains sulfate contaminates, ASTM C 1580 testing will be performed to assess the severity of sulfate exposure to the concrete. If the sulfate contaminate is >0.10 to < 0.20 percent by mass, a Type II (MH) cement shall be used. If the sulfate contaminate is >0.20 to < 2.0 percent by mass, a Type V cement shall be used. If the sulfate contaminate is ≥ 2.0 percent by mass, refer to ACI 201.2R for guidance.

Note 2. The sand-cement grout mix shall be according to Section 1020 and shall be two to five parts sand and one part Type I or II cement. The maximum water cement ratio shall be sufficient to provide a flowable mixture with a typical slump of 10 in. (250 mm).

Note 3. Slurry shall be bentonite, emulsified polymer, or dry polymer, and shall be approved by the Engineer.

516.03 Equipment. Equipment shall be according to the following.

Item	Article/Section
(a) Concrete Equipment	1020.03
(b) Drilling Equipment (Note 1)	
(c) Hand Vibrator	1103.17(a)
(d) Underwater Concrete Placement Equipment	1103.18

Note 1. The drilling equipment shall have adequate capacity, including power, torque and down thrust, to create a shaft excavation of the maximum diameter specified to a depth of 20 percent beyond the depths shown on the plans.

516.04 Submittals. The following information shall be submitted on form BBS 133.

(a) Qualifications. At the time of the preconstruction conference, the Contractor shall provide the following documentation.

(1) References. A list containing at least three projects completed within the three years

- prior to this project's bid date which the Contractor performing this work has installed drilled shafts of similar diameter, length, and site conditions to those shown in the plans. The list of projects shall contain names and phone numbers of owner's representatives who can verify the Contractor's participation on those projects.
- (2) Experience. Name and experience record of the drilled shaft supervisor, responsible for all facets of the shaft installation, and the drill operator(s) who will be assigned to this project. The supervisor and operator(s) shall each have a minimum of three years experience in the construction of drilled shafts.
- (b) Installation Procedure. A detailed installation procedure shall be submitted to the Engineer for acceptance at least 28 days prior to drilled shaft construction and shall address each of the following items unless otherwise directed by the Engineer in writing.
- (1) Equipment List. List of proposed equipment to be used including cranes, drill rigs, augers, belling tools, casing, vibratory hammers, core barrels, bailing buckets, final cleaning equipment, slurry equipment, tremies, or concrete pumps, etc.
- (2) General Sequence. Details of the overall construction operation sequence, equipment access, and the sequence of individual shaft construction within each substructure bent or footing group. The submittal shall address the Contractor's proposed time delay and/or the minimum concrete strength necessary before initiating a shaft excavation adjacent to a recently installed drilled shaft.
- (3) Shaft Excavation. A site specific step by step description of how the Contractor anticipates the shaft excavation to be advanced based on their evaluation of the subsurface data and conditions expected to be encountered. This sequence shall note the method of casing advancement, anticipated casing lengths, tip elevations and diameters, the excavation tools used and drilled diameters created. The Contractor shall indicate whether wet or dry drilling conditions are expected and if groundwater will be sealed from the excavation.
- (4) Slurry. When the use of slurry is proposed, details on the types of additives to be used and their manufacturers shall be provided. In addition, details covering the measurement and control of the hardness of the mixing water, agitation, circulation, de-sanding, sampling, testing, and chemical properties of the slurry shall be submitted.
- (5) Shaft Cleaning. Method(s) and sequence proposed for the shaft cleaning operation.
- (6) Reinforcement Cage and Permanent Casing. Details of reinforcement placement including rolling spacers to be used and method to maintain proper elevation and location of the reinforcement cage within the shaft excavation during concrete placement. The method(s) of adjusting the reinforcement cage length and permanent casing if rock is encountered at an elevation other than as shown on the plans. As an option, the Contractor may perform soil borings and rock cores at the drilled shaft locations to determine the required reinforcement cage and permanent casing lengths.
- (7) Concrete Placement. Details of concrete placement including proposed operational

procedures for free fall, tremie or pumping methods. The sequence and method of casing removal shall also be stated along with the top of pour elevation, and method of forming through water above streambed.

- (8) Mix Design. The proposed concrete mix design(s).
- (9) Disposal Plan. Containment and disposal plan for slurry and displaced water. Containment and disposal plan for contaminated concrete pushed out of the top of the shaft by uncontaminated concrete during concrete placement.
- (10) Access and Site Protection Plan. Details of access to the drilled shafts and safety measures proposed. This shall include a list of casing, scaffolding, work platforms, temporary walkways, railings, and other items needed to provide safe access to the drilled shafts. Provisions to protect open excavations during non-working hours shall be included.

The Engineer will evaluate the drilled shaft installation procedure and notify the Contractor of acceptance, need for additional information, or concerns with the installation's effect on the existing or proposed structure(s).

CONSTRUCTION REQUIREMENTS

516.05 General. Excavation for drilled shaft(s) shall not proceed until written authorization is received from the Engineer. The Contractor shall be responsible for verification of the dimensions and alignment of each shaft excavation as directed by the Engineer.

Unless otherwise approved in the Contractor's installation procedure, no shaft excavation, casing installation, or casing removal with a vibratory hammer shall be made within four shaft diameters center to center of a shaft with concrete that has a compressive strength less than 1500 psi (10,300 kPa). The site-specific soil strengths and installation methods selected will determine the actual required minimum spacing, if any, to address vibration and blow out concerns.

Lost tools shall not remain in the shaft excavation without the approval of the Engineer.

Blasting shall not be used as a method of shaft excavation.

516.06 Shaft Excavation Protection Methods. The construction of drilled shafts may involve the use of one or more of the following methods to support the excavation during the various phases of shaft excavation, cleaning, and concrete placement dependent on the site conditions encountered. Surface water shall not flow uncontrolled into the shaft excavation, however water may be placed into the shaft excavation in order to meet head pressure requirements according to Articles 516.06(c) and 516.13.

The following are general descriptions indicating the conditions when these methods may be used.

- (a) Dry Method. The dry construction method shall only be used at sites where the groundwater and soil conditions are suitable to permit the drilling and dewatering of the excavation without causing subsidence of adjacent ground, boiling of the base soils,

squeezing, or caving of the shaft side walls. The dry method shall consist of drilling the shaft excavation, removing accumulated water, cleaning the shaft base, and placing the reinforcement cage and concrete in a predominately dry excavation.

- (b) Slurry Method. The slurry construction method may be used at sites where dewatering the excavation would cause collapse of the shaft sidewalls or when the volume and head of water flowing into the shaft is likely to contaminate the concrete during placement resulting in a shaft defect. This method uses slurry, or in rare cases water, to maintain stability of the shaft sidewall while advancing the shaft excavation. After the shaft excavation is completed, the slurry level in the shaft shall be kept at an elevation to maintain stability of the shaft sidewall, maintain stability of the shaft base, and prevent additional groundwater from entering the shaft. The shaft base shall be cleaned, the reinforcement cage shall be set, and the concrete shall be discharged at the bottom of the shaft excavation, displacing the slurry upwards.
- (c) Temporary Casing Method. Temporary casing shall be used when either the dry or slurry methods provide inadequate support to prevent sidewall caving or excessive deformation of the shaft excavation. Temporary casing may be used with slurry or be used to reduce the flow of water into the excavation to allow dewatering and concrete placement in a dry shaft excavation. Temporary casing shall not be allowed to remain permanently without the approval of the Engineer.

During removal of the temporary casing, the level of concrete in the casing shall be maintained at a level such that the head pressure inside the casing is a minimum of 1.25 times the head pressure outside the casing, but in no case is less than 5 ft (1.5 m) above the bottom of the casing. Casing removal shall be at a slow, uniform rate with the pull in line with the shaft axis. Excessive rotation of the casing shall be avoided to limit deformation of the reinforcement cage. In addition, the slump requirements during casing removal shall be according to Article 516.12.

When called for on the plans, the Contractor shall install a permanent casing as specified. Permanent casing may be used as a shaft excavation support method or may be installed after shaft excavation is completed using one of the above methods. After construction, if voids are present between the permanent casing and the drilled excavation, the voids shall be filled with grout. Permanent casing shall not remain in place beyond the limits shown on the plans without the specific approval of the Engineer.

When the shaft extends above the streambed through a body of water and permanent casing is not shown, the portion above the streambed shall be formed with removable casings, column forms, or other forming systems as approved by the Engineer. The forming system shall not scar or spall the finished concrete or leave in place any forms or casing within the removable form limits as shown on the plans unless approved as part of the installation procedure. The forming system shall not be removed until the concrete has attained a minimum compressive strength of 2500 psi (17,200 kPa) and cured for a minimum of 72 hours. For shafts extending through water, the concrete shall be protected from water action after placement for a minimum of seven days.

516.07 Slurry. When slurry is used, the Contractor shall provide a technical representative of the slurry additive manufacturer at the site prior to introduction of the slurry into the first shaft where slurry will be used, and during drilling and completion of a minimum of

one shaft to adjust the slurry mix to the specific site conditions. During construction, the level of the slurry shall be maintained a minimum of 5 feet (1.5 m) above the height required to prevent caving of the shaft excavation. In the event of a sudden or significant loss of slurry in the shaft excavation, the construction of that foundation shall be stopped and the shaft excavation backfilled or supported by temporary casing, until a method to stop slurry loss, or an alternate construction procedure, has been approved by the Engineer.

- (a) General Properties. The material used to make the slurry shall not be detrimental to the concrete or surrounding ground. Mineral slurries shall have both a mineral grain size that remains in suspension and sufficient viscosity and gel characteristics to transport excavated material to a suitable screening system. Polymer slurries shall have sufficient viscosity and gel characteristics to transport excavated material to suitable screening systems or settling tanks. The percentage and specific gravity of the material used to make the slurry shall be sufficient to maintain the stability of the excavation and to allow proper concrete placement.

If approved by the Engineer, the Contractor may use water and excavated soils as drilling slurry. In this case, the range of acceptable values for density, viscosity and pH, as shown in the following table for bentonite slurry shall be met.

When water is used as the slurry to construct rock sockets in limestone, dolomite, sandstone or other formations that are not erodible, the requirements for slurry testing shall not apply if the entire fluid column is replaced with fresh water after drilling. To do so, fresh water shall be introduced at the top of the shaft excavation and existing water used during drilling shall be pumped out of the shaft excavation from the bottom of the shaft excavation until the entire volume of fluid has been replaced.

- (b) Preparation. Prior to introduction into the shaft excavation, the manufactured slurry admixture shall be pre-mixed thoroughly with clean, fresh water and for adequate time in accordance with the slurry admixture manufacturer's recommendations. Slurry tanks of adequate capacity shall be used for slurry mixing, circulation, storage and treatment. No excavated slurry pits will be allowed in lieu of slurry tanks without approval from the Engineer. Adequate desanding equipment shall be provided to control slurry properties during the drilled shaft excavation in accordance with the values provided in Table 1.
- (c) Quality Control. Quality control tests shall be performed on the slurry to determine density, viscosity, sand content and pH of freshly mixed slurry, recycled slurry and slurry in the shaft excavation. Tests of slurry samples from within two feet of the bottom and at mid-height of the shaft excavation shall be conducted in each shaft excavation during the excavation process to measure the consistency of the slurry. A minimum of four sets of tests shall be conducted during the first eight hours of slurry use on the project. When a series of four test results do not change more than 1% from the initial test, the testing frequency may be decreased to one set every four hours of slurry use. Reports of all tests, signed by an authorized representative of the Contractor, shall be furnished to the Engineer upon completion of each drilled shaft. The physical properties of the slurry shall be as shown in Table 1.

The slurry shall be sampled and tested less than 1 hour before concrete placement. Any heavily contaminated slurry that has accumulated at the bottom of the shaft shall be removed. The contractor shall perform final shaft bottom cleaning after suspended

solids have settled from the slurry. Concrete shall not be placed if the slurry does not have the required physical properties.

Table 1 – SLURRY PROPERTIES				
	Bentonite	Emulsified Polymer	Dry Polymer	Test Method
Density, lb/cu ft (kg/cu m) (at introduction)	65.2 ± 1.6 ¹ (1043.5 ± 25.6)	63 (1009.0) max.	63 (1009.0) max.	ASTM D 4380
Density, lb/cu ft (kg/cu m) (prior to concrete placement)	67.0 ± 3.5 ¹ (1073.0 ± 56.0)	63 (1009.0) max.	63 (1009.0) max.	ASTM D 4380
Viscosity ² , sec/qt (sec/L)	46 ± 14 (48 ± 14)	38 ± 5 (40 ± 5)	65 ± 15 (69 ± 16)	ASTM D 6910
pH	9.0 ± 1.0	9.5 ± 1.5	9.0 ± 2.0	ASTM D 4972
Sand Content, percent by volume (at introduction)	4 max.	1 max.	1 max.	ASTM D 4381
Sand Content, percent by volume (prior to concrete placement)	10 max.	1 max.	1 max.	ASTM D 4381
Contact Time ³ , hours	4 max.	72 max.	72 max.	

Note 1. When the slurry consists of only water and excavated soils, the density shall not exceed 70 lb/cu ft (1121 kg/cu m).

Note 2. Higher viscosities may be required in loose or gravelly sand deposits.

Note 3. Contact time is the time without agitation and sidewall cleaning.

516.08 Obstructions. An obstruction is an unknown isolated object that causes the shaft excavation method to experience a significant decrease in the actual production rate and requires the Contractor to core, break up, push aside, or use other means to mitigate the obstruction. Subsurface conditions such as boulders, cobbles, or logs and buried infrastructure such as footings, piling, or abandoned utilities, when shown on the plans, shall not constitute an obstruction. When an obstruction is encountered, the Contractor shall notify the Engineer immediately and upon concurrence of the Engineer, the Contractor shall mitigate the obstruction with an approved method.

516.09 Top of Rock. The top of rock will be considered as the point where rock, defined as bedded deposits and conglomerate deposits exhibiting the physical characteristics and difficulty of rock removal as determined by the Engineer, is encountered which cannot be drilled with augers and/or underreaming tools configured to be effective in the soils indicated in the contract documents.

516.10 Design Modifications. If the top of rock elevation differs from that shown on the plans by more than 10 percent of the length of the drilled shaft above the rock, the Engineer shall be contacted to determine if any drilled shaft design changes may be required. In addition, if the type of soil or rock encountered is not similar to that shown in the subsurface exploration data, the Contractor may be required to extend the drilled shaft length(s) beyond those specified in the plans. In either case, the Engineer will determine if revisions are necessary and the extent of the modifications required.

516.11 Excavation Cleaning and Inspection. Materials removed or generated from the shaft excavations shall be disposed of according to Article 202.03.

After excavation, each shaft shall be cleaned. For a drilled shaft terminating in soil, the depth of sediment or debris shall be a maximum of 1 1/2 in. (38 mm). For a drilled shaft terminating in rock, the depth of sediment or debris shall be a maximum of 1/2 in. (13 mm).

A shaft excavation shall be overreamed when, in the opinion of the Engineer, the sidewall has softened, swelled, or has a buildup of slurry cake. Overreaming may also be required to correct a shaft excavation which has been drilled out of tolerance. Overreaming may be accomplished with a grooving tool, overreaming bucket, or other approved equipment. Overreaming thickness shall be a minimum of 1/2 in. (13 mm) and a maximum of 3 in. (75 mm).

516.12 Reinforcement. This work shall be according to Section 508 and the following.

The shaft excavation shall be cleaned and inspected prior to placing the reinforcement cage. The reinforcement cage shall be completely assembled prior to drilling and be ready for adjustment in length as required by the conditions encountered. The reinforcement cage shall be lifted using multiple point sling straps or other approved methods to avoid reinforcement cage distortion or stress. Cross frame stiffeners may be required for lifting or to keep the reinforcement cage in proper position during lifting and concrete placement.

The Contractor shall attach rolling spacers to keep the reinforcement cage centered within the shaft excavation during concrete placement and to ensure that at no point will the finished shaft have less than the minimum concrete cover(s) shown on the plans. The rolling spacers or other approved non-corrosive spacing devices shall be installed within 2 ft (0.6 m) of both the top and bottom of the drilled shaft and at intervals not exceeding 10 ft (3 m) throughout the length of the shaft to ensure proper reinforcement cage alignment and clearance for the entire shaft. The number of rolling spacers at each level shall be one for each 1.0 ft (300 mm) of shaft diameter, with a minimum of four rolling spacers at each level. For shafts with different shaft diameters throughout the length of the excavation, different sized rolling spacers shall be provided to ensure the reinforcement cage is properly positioned throughout the entire length of the shaft.

When a specific concrete cover between the base of the drilled shaft and the reinforcement cage is shown on the plans, the bottom of the reinforcement cage shall be supported so that the proper concrete cover is maintained.

If the conditions differ such that the length of the shaft is increased, additional longitudinal bars shall be either mechanically spliced or lap spliced to the lower end of the reinforcement cage and confined with either hoop ties or spirals. The Contractor shall have additional

reinforcement available or fabricate the reinforcement cages with additional length as necessary to make the required adjustments in a timely manner as dictated by the encountered conditions. The additional reinforcement may be non-epoxy coated.

516.13 Concrete Placement. Concrete work shall be performed according to the following.

Throughout concrete placement the head pressure inside the drilled shaft shall be at least 1.1 times the head pressure outside the drilled shaft.

Concrete placement shall begin within 1 hour of shaft cleaning and inspection. The pour shall be made in a continuous manner from the bottom to the top elevation of the shaft as shown on the contract plan or as approved in the Contractor's installation procedure. Concrete placement shall continue after the shaft excavation is full and until 18 in. (450 mm) of good quality, uncontaminated concrete is expelled at the top of shaft. Vibration of the concrete will not be allowed when the concrete is displacing slurry or water. In dry excavations, the concrete in the top 10 ft (3 m) of the shaft shall be vibrated.

When using temporary casing or placing concrete under water or slurry, a minimum of seven days prior to concrete placement, a 4 cu yd (3 cu m) trial batch of the concrete mixture shall be performed to evaluate slump retention. Temporary casing shall be withdrawn before the slump of the concrete drops below 6 in. (150 mm). For concrete placed using the slurry method of construction, the slump of all concrete placed shall be a minimum of 6 in. (150 mm) at the end of concrete placement.

Devices used to place concrete shall have no aluminum parts in contact with concrete.

When the top of the shaft is at the finished elevation and no further concrete placement above the finished elevation is specified, the top of the shaft shall be level and finished according to Article 503.15(a).

Concrete shall be placed by free fall, tremie, or concrete pump subject to the following conditions.

- (a) Free Fall Placement. Concrete shall only be placed by free fall when the rate of water infiltration into the shaft excavation is less than 12 in. (300 mm) per hour and the depth of water in the shaft excavation is less than 3 in. (75 mm) at the time of concrete placement.

Concrete placed by free fall shall fall directly to the base without contacting the reinforcement cage, cross frame stiffeners, or shaft sidewall. Drop chutes may be used to direct concrete to the base during free fall placement.

Drop chutes used to direct placement of free fall concrete shall consist of a smooth tube. Concrete may be placed through either a hopper at the top of the tube or side openings as the drop chute is retrieved during concrete placement. The drop chute shall be supported so that free fall does not exceed 60 ft (18.3 m) for conventional concrete or 30 ft (9.1 m) for self-consolidating concrete. If placement cannot be satisfactorily accomplished by free fall in the opinion of the Engineer, either a tremie or pump shall be used to accomplish the pour.

- (b) Tremie and Concrete Pump Placement. Concrete placement shall be according to Article 503.08, except the discharge end of the steel pipe shall remain embedded in the concrete a minimum of 10 ft (3.0 m) throughout concrete placement when displacing slurry or water.

516.14 Construction Tolerances. The following construction tolerances shall apply to all drilled shafts.

- (a) Center of Shaft. The center of the drilled shaft shall be within 3 in. (75 mm) of the plan station and offset at the top of the shaft.
- (b) Center of Reinforcement Cage. The center of the reinforcement cage shall be within 1 1/2 in. (40 mm) of plan station and offset at the top of the shaft.
- (c) Vertical Plumbness of Shaft. The out of vertical plumbness of the shaft shall not exceed 1.5 percent.
- (d) Vertical Plumbness of Reinforcement Cage. The out of vertical plumbness of the shaft reinforcement cage shall not exceed 0.83 percent.
- (e) Top of Shaft. The top of the shaft shall be no more than 1 in. (25 mm) above and no more than 3 in. (75 mm) below the plan elevation.
- (f) Top of Reinforcement Cage. The top of the reinforcement cage shall be no more than 1 in. (25 mm) above and no more than 3 in. (75 mm) below the plan elevation.
- (g) Bottom of shaft. Excavation equipment and methods used to complete the shaft excavation shall have a nearly planar bottom. The cutting edges of excavation equipment used to create the bottom of shafts in rock shall be normal to the vertical axis of the shaft within a tolerance of 6.25 percent.

516.15 Method of Measurement. This work will be measured for payment in place and the volume computed in cubic yards (cubic meters). The volume will be computed using the plan diameter of the shaft multiplied by the measured length of the shaft. The length of shaft in soil will be computed as the difference in elevation between the top of the drilled shaft shown on the plans, or as installed as part of the Contractor's installation procedure, and the bottom of the shaft or the top of rock (when present) whichever is higher. The length of shaft in rock will be computed as the difference in elevation between the measured top of rock and the bottom of the shaft.

When permanent casing is specified, it will be measured for payment in place, in feet (meters). Permanent casing installed at the Contractor's option will not be measured for payment.

Reinforcement furnished and installed will be measured for payment according to Article 508.07.

516.16 Basis of Payment. This work will be paid for at the contract unit price per cubic yard (cubic meter) for DRILLED SHAFT IN SOIL, and/or DRILLED SHAFT IN ROCK.

Permanent casing will be paid for at the contract unit price per foot (meter) for PERMANENT CASING.

Reinforcement furnished and installed will be paid for according to Article 508.08.

Obstruction mitigation will be paid for according to Article 109.04.”

PREFORMED PAVEMENT JOINT SEAL

Effective: October 4, 2016

Revised: March 24, 2023

Description. This work shall consist of furnishing all labor, equipment and materials necessary to prepare the joint opening and install pavement joint seal(s) at the locations specified. Unless otherwise detailed on the plans, the joint shall be sized for a rated movement of 2 inches (50 mm).

Materials: Unless otherwise specified, one of the following prefabricated joint seals will be permitted.

- (a) Preformed Elastomeric Joint Seal. This material shall be according to Section 1053.01.
- (b) Preformed Pre-compressed, Silicone Coated, Self-Expanding Sealant System. This Sealant system shall be comprised of three components: 1) cellular polyurethane foam impregnated with hydrophobic 100% acrylic, water-based emulsion, factory coated with highway-grade, fuel resistant silicone; 2) field-applied epoxy adhesive primer, 3) field-injected silicone sealant bands.

The preformed, pre-compressed silicone joint seal shall, as a minimum, be according to the following:

- The joint seal shall be held in place by a non-sag, high modulus silicone adhesive.
- The joint seal shall be compatible with the epoxy and header material.
- The joint seal shall withstand the effects of vertical and lateral movements, skew movements and rotational movement without adhesive or cohesive failure.
- The joint seal shall be designed so that, the material is capable of movement of +50%, -50% (100% total) of nominal material size
- The gland shall not contain any open, unsealed joints along its length in its final condition.
- Changes in plane and direction shall be executed using factory fabricated 90 degree transition assemblies. The transitions shall be watertight at the inside and outside corners throughout the full movement of the product.
- The depth of the joint shall be recessed 3/4 in. (19 mm) below the riding surface throughout the normal limits of joint movement.
- The joint seal shall be resistant to ultraviolet rays.
- The joint seal shall be resistant to abrasion, oxidation, oils, gasoline, salt, and other materials that may be spilled on or applied to the surface.
- The manufacturer shall certify that the joint composition shall be free of any waxes or wax compounds; asphalts or asphalt compounds.

The joint material shall meet the following physical properties:

Property	Requirement	Test Method
Tensile Strength of Silicone Coating (min)	140 psi	ASTM D 412
UV Resistance of Joint System	No Changes--2000	ASTM C793

	Hours	
Density of Cellular Polyurethane Foam	4.0 lb/ cu ft (200kg/cu m)	ASTM D545
Heat Aging Effects (Silicone Coating)	No cracking, chalking	ASTM C 792
Joint System Operating temp range (min)	-40° F to 185° F	ASTM C 711

The adhesive shall be a two-component, 100% solid, modified epoxy meeting the requirements of ASTM C881, Type I, Grade 3, Class B & C. The adhesive shall also have the following properties:

Property	Requirement	Test method
Tensile Strength	2,500 psi (24 MPa) min.	ASTM D638
Compressive Strength	7000 psi (48 MPa) min.	ASTM D695
Bond Strength (Dry Cure)	2000 psi (28MPa) min	ASTM C882
Water Absorption	0.1% by weight	ASTM D570

The silicone band adhesive shall have the following properties:

Property	Requirement	Test Method
Movement Capability	+50/-50%	ASTM C 719
Elongation at Break	>600%	ASTM D 5893
Slump	≤0.3"	ASTM D 2202
Hardness (Shore A) max.	20	ASTM C 661
Tack free time (max)	60 minutes	ASTM C 679
Heat Aging Effects	No cracking, chalking	ASTM C 792
Resilience	≥ 75%	ASTM D5329
Bond	0% Adhesive or Cohesive Failure after 5 cycles @100%extension	ASTM D 5329

(c) Performed Silicone Joint Seal. The preformed silicone joint seal used for this item shall conform to the following specifications:

Table 1
Physical Properties of Preformed Silicone Gland

Property	Requirement	Test Method
----------	-------------	-------------

Rated Movement Capability	+2 ¼ inch total	N/A
Tensile Strength, psi.	1000 min	ASTM D 412
Elongation	400% min	ASTM D 412
Tear (die B)	100 ppi. min	ASTM D 624
Hardness Durometer (Shore A).	55 +/- 5 max	ASTM D 2240
Compression set at 212°F, 70 hrs	30% max	ASTM D 395
Heat Aged Properties	5pt max loss on Durometer	ASTM D 573
Tensile and Elongation % Loss	10 % max	

The color of the preformed silicone seal shall be black, made by the addition of Carbon Black fillers which increases UV resistance, tensile strength, and abrasion wear properties.

The locking adhesive shall be non-sag, high modulus silicone adhesive conforming to the following specifications:

Table 2
Physical Properties of the Silicone Locking Adhesive

Property	Requirement	Test Method
Tensile Strength, psi.	200 min	ASTM D 412
Elongation, %	450 min	ASTM D 412
Tack Free Time, minutes.	20 max.	ASTM C 679
Cure Time ¼" bead, hrs	24 max	ASTM C 679
Resistance to U.V.	No cracking, chalking, or degradation	ASTM C793
VOC (g/L)	0	ASTM D 3960

Any rips, tears, or bond failure will be cause for rejection.

The two part epoxy primer shall be supplied for application to the vertical faces of the joint opening. The supplied primer shall be equally as effective when bonded to concrete or steel. This primer shall meet the following criteria:

Table 3
Physical Properties of Preformed Silicone Joint System Primer

Property	Requirement	Test Method
Viscosity (cps)	44	ASTM D 2196
Color	Light Amber	Visual
Solids (%)	41	ASTM D 4209
Specific Gravity	0.92	ASTM D 1217

Product Flash Point (°F, T.C.C.)	48	ASTM D 56
Package Stability	N/A	One year in tightly sealed containers
Cleaning	N/A	Mineral Spirits
VOC (g/L)	520	ASTM D 3960

Preformed Inverted EPDM Joint Seal. The preformed inverted EPDM joint seal used for this item shall conform to the following specifications:

(d) Preformed Inverted EPDM Joint Seal. The preformed inverted EPDM joint seal used for this item shall conform to the following specifications:

Table 1
Physical Properties of Preformed Silicone Gland

Property	Requirement	Test Method
Rated Movement Capability	Up To 5 inch total	N/A
Tensile Strength, psi.	1200 psi min	ASTM D 412
Elongation	400 % min	ASTM D 412
Tear (Die C)	150 pli. min	ASTM D 624
Durometer Content	50 +/- 5 max	ASTM D 2240
Water Resistance (70 hrs @ 100c)	10% max	ASTM D 471
Ozone Resistance	100 min	ASTM D 1171

Table 2
Physical Properties of the V-Epoxy-R

V-Epoxy-R adhesive meets the requirements of ASTM C881 Type III, Grade 2. The adhesive shall also have the following properties:

Property	Requirement	Test Method
Color	Gray	Visual
Viscosity	45,000 CP (typ.)	N/A

Gel Time (minutes)	30 min.	ASTM C 881
Shelf Life (Separate Sealed Containers)	12 Months	N/A
Resistance to U.V.	No cracking, chalking, or degradation	ASTM C793
VOC (g/L)	0	ASTM D 3960

Any rips, tears, or bond failure will be cause for rejection.

- (e) Bonded Preformed Joint Seal. This joint system shall consist of preformed elastomeric seal bonded to the side walls of the joint opening using an adhesive as specified by the Manufacturer of the joint seal.

The bonded preformed joint seal shall be according to Table 1 of ASTM D2628 with the following exceptions: Compression set shall not be over 40 percent when tested according to Method B (Modified) of ASTM D 395 after 70 hours at 212 °F (100 °C). The Compression-Deflection requirement will not apply to the bonded preformed joint seal.

The adhesive shall be epoxy base, dual component, which resists salt, diluted acids, alkalis, solvents, greases, oils, moisture, sunlight and weathering. Temperatures up to 200 °F (93 °C) shall not reduce bond strength. At 68 °F (20 °C), the bond strength shall be a minimum of 1000 psi (6.9 MPa) within 24 hours.

Any primers or cleaning solutions used on the faces of the joint or on the profile of the sides of the bonded preformed joint seal shall be supplied by the manufacturer of the bonded preformed joint seal.

Any additional installation materials and adhesive for splicing joint sections shall be as supplied by the manufacturer of the preformed joint seal.

The Contractor shall submit the Manufacturer’s material certification documentation stating that their materials meet the applicable requirements of this specification for the joint seal(s) installed.

CONSTRUCTION REQUIREMENTS

General. The Contractor shall furnish the Engineer with the manufacturer’s product information and installation procedures at least two weeks prior to installation.

The minimum ambient air temperature in which the joint seal can be installed is 40° F (4.4° C) and rising, except for bonded preformed joint seals which shall not be installed when temperatures below 50 °F (10 °C) are predicted within a 48 hour period.

The joint surface shall be completely dry before installing the Joint Seal. For newly placed concrete, the concrete shall be fully cured and allowed to dry out a minimum of seven additional days prior to placement of the seal. Cold, wet, inclement weather will require an extended drying time.

The Joint Seal shall not be installed immediately after precipitation or if precipitation is forecasted for the day. Joint preparation and installation of Joint Seal shall be done during the

same day.

Surface Preparation. Surface preparation shall be according to the joint seal manufacturer's written instructions.

After surface preparation is completed, the joint shall be cleaned of debris using compressed air with a minimum pressure of 90 psi (620 kPa). The air compressor shall be equipped with traps to prevent the inclusion of water and/or oil in the air line. The compressed air shall be according to the cleanliness requirements of ASTM D 4285.

When priming is required per the manufacturer's instruction, this operation shall immediately follow cleaning.

Joint Installation. The Joint installation shall be per the manufacturer's instructions; special attention shall be given to ensure the joint seal is properly recessed below the top of the riding surface as recommended by the manufacturer.

For bonded joint seals the seal shall be inserted into the joint and held tightly against both sides of the joint until sufficient bond strength has been developed to resist the expected expansion forces.

Opening to traffic. As these joint systems are supposed to be recessed below the top of the riding surface, there should be no restriction, based on the joint seal installation, on when these joints can be reopened to traffic.

Method of Measurement. The installed prefabricated joint seal will not be measured for payment.

Basis of Payment. The prefabricated joint seal will not be paid for separately but shall be considered included in the cost of the adjacent concrete work involved.

CROSSHOLE SONIC LOGGING TESTING OF DRILLED SHAFTS

Effective: April 20, 2016
Revised: March 24, 2023

Description. This work shall consist of furnishing and installing materials and equipment necessary to install access ducts in all drilled shafts of structures identified on the plans, and to perform Crosshole Sonic Logging (CSL) testing, analysis, and reports only on selected drilled shafts where specified and as directed by the Engineer. This work shall be according to Illinois Modified ASTM D6760. This work includes investigating anomalies identified in the CSL data and grouting of all access ducts after testing and analysis.

Materials. Materials shall be according to the following.

- (a) Nonshrink Grout (Note 1).....1024.02

Note 1. Grout shall attain a minimum strength equal to the required strength of the drilled shaft concrete at 14 days.

Qualifications. A consulting firm experienced in CSL testing shall conduct this work. The CSL consulting firm shall be a company independent from the Contractor with a minimum of 3 years of experience in performing CSL testing of drilled shafts. The individual evaluating the CSL data and preparing the report shall be an Illinois Licensed Professional Engineer and have experience on a minimum of 5 CSL testing projects.

The name, contact information, and qualifications of the CSL consulting firm, including the names and experience of the individual employees performing and analyzing the test results and preparing the report, shall be submitted to the Engineer at least 30 days prior to drilled shaft construction.

Construction. Access ducts shall be placed in all drilled shafts identified on the plans according to Illinois Modified ASTM D6760. The completed rebar cage with the required access ducts shall be lifted to prevent cage bending and damage to the access ducts and/or joints. Joints of the access ducts shall be watertight.

The Engineer will determine which drilled shafts shall have CSL testing performed after the concrete has been placed in the drilled shafts, and may direct additional tests, if necessary, due to problems encountered or observed during drilled shaft construction.

After permission is given by the Engineer, the access ducts shall be grouted. The grout shall be placed with a pump, starting at the bottom of each access duct.

Superimposed loads, either dead or live, shall not be applied to a drilled shaft until CSL testing is completed, CSL reports have been submitted, any necessary testing and repairs have been completed, access ducts have been grouted, and permission has been granted by the Engineer.

Reports. Reports shall be according to Illinois Modified ASTM D6760. Reports shall identify, label, and discuss anomalies, potential flaws, or defects. If none are identified, that shall be stated in the report. An anomalous zone shall be defined as an area where the First Arrival Time (FAT) increase exceeds 20 percent of the local average FAT value of the shaft concrete at the time of testing. Reports shall discuss recommendations for additional investigation or testing of anomalous zones identified. Reports shall give an overall assessment of the

constructed shaft quality based on the data and information analyzed. Reports shall be submitted to the Bureau of Bridges and Structures, or the local agency owner, for review and acceptance.

Anomalies. If anomalies are identified, they shall be investigated by coring or other methods approved by the Engineer. If coring is to be performed, the Engineer will determine the location of the core(s).

Remediation of Drilled Shaft Defects. When the Engineer determines a defect is present, the Engineer will direct the Contractor to repair the defect. The Contractor shall submit a plan to repair the defect to the Engineer for approval. No compensation will be made for remedial work, or losses, or damage, due to remedial work of drilled shafts found defective or not in accordance with the drilled shaft specifications or plans. Modifications to the structure shall be designed, detailed, and sealed by an Illinois Licensed Structural Engineer.

Method of Measurement. Installation and grouting of access ducts will be measured for payment by the linear foot of drilled shafts with access ducts. Each individual access duct will not be measured for payment.

CSL testing, analysis, and reporting will be measured for payment by each drilled shaft foundation tested.

Investigation of anomalies will not be measured for payment.

Basis of Payment. Installation and grouting of access ducts will be paid for at the contract unit price per foot for CROSSHOLE SONIC LOGGING ACCESS DUCTS. CSL testing, analysis, and reporting will be paid for at the contract unit price per each for CROSSHOLE SONIC LOGGING TESTING.

ILLINOIS MODIFIED ASTM D6760
 Effective Date: April 20, 2016
 Revised Date: August 4, 2023

Standard Test Method for
Integrity Testing of Concrete Deep Foundations by Ultrasonic Crosshole Testing

Reference ASTM D6760-16

ASTM SECTION	Illinois Modification								
1.7	Revise this section as follows: Units—The values stated in either English units or SI units are to be regarded separately as standard. The values stated in each system may not be exact equivalents; therefore, each system shall be used independently of the other. Combining values from the two systems may result in nonconformance with the standard. Reporting of test results in units other than English shall not be regarded as nonconformance with this standard.								
3.1.1	Revise this section as follows: <i>access ducts, n</i> – preformed steel tubes or drilled boreholes, placed in the concrete to allow probe entry in pairs to measure pulse transmission in the concrete between the probes.								
5.2.1	Revise the first sentence of this section as follows: For crosshole tests, the access ducts shall be made of steel to prevent debonding of the access duct from the concrete resulting in an anomaly.								
5.2.2	Delete this section.								
6.1	Revise the second sentence of this section as follows: The access ducts shall be mild steel with internal diameter of 38 mm (1.5 in.). Delete the third, fourth, and fifth sentences of this section.								
7.1.1	Revise this section as follows: The access ducts shall be installed during construction of the drilled shaft. For drilled shafts foundations, access ducts shall be provided according to the following table. <table border="1" data-bbox="621 1482 1365 1650" style="margin-left: auto; margin-right: auto;"> <thead> <tr> <th>Reinforcing Cage Diameter (feet)</th> <th>Number of Access Ducts</th> </tr> </thead> <tbody> <tr> <td>≤ 5.0</td> <td>4</td> </tr> <tr> <td>5.1 to 7.0</td> <td>6</td> </tr> <tr> <td>> 7.0</td> <td>8</td> </tr> </tbody> </table> Access ducts shall be spread equally around the perimeter and spaced at an equal distance from the axis. Delete Fig. 4. In Section 7.1.1.	Reinforcing Cage Diameter (feet)	Number of Access Ducts	≤ 5.0	4	5.1 to 7.0	6	> 7.0	8
Reinforcing Cage Diameter (feet)	Number of Access Ducts								
≤ 5.0	4								
5.1 to 7.0	6								
> 7.0	8								

ILLINOIS MODIFIED ASTM D6760

Effective Date: April 20, 2016

Revised Date: August 4, 2023

Standard Test Method for
Integrity Testing of Concrete Deep Foundations by Ultrasonic Crosshole Testing

Reference ASTM D6760-16

7.1.2	Revise the second sentence of this section as follows: The exterior duct surface shall be free from contamination (for example, oil, dirt, loose rust, mill scale, etc.) to ensure a good bond between the duct surface and the surrounding concrete.
7.1.3	Delete the third sentence of this section.
7.2	Revise the first sentence of this section as follows: The access ducts shall be installed such that the bottom of the access ducts are at the bottom of the concrete deep foundation element so that the bottom of the drilled shaft can be tested. Revise the sixth sentence of this section as follows: Access ducts shall be filled with water prior to concrete placement to assure good bonding of the concrete to the duct after the concrete cools. The access ducts shall be kept full of water until the ducts are grouted.
7.3	Revise the first sentence of this section as follows: In cases where drilled shafts to be tested have access ducts that do not permit passage of the probes, do not retain water, are not plumb, are debonded from the concrete, or cannot be used for testing for other reasons, drilled boreholes shall be used to provide probe access.
7.4.2	Revise the second sentence of this section as follows: The tests shall be performed no later than 21 days after concrete casting.
7.6	Delete this section.
7.8.1	Revise the first sentence of this section as follows: If the ultrasonic profile indicates an anomaly, then the suspect anomaly zone shall be further investigated by special test procedures such as fan shaped tests, tests with the probes raised at a fixed offset distance, or other tomographical techniques.
7.8.2	Delete Note 4 of this section.
8.1.1 (New Section)	Add as follows: Test data and results shall be reported in US Customary units.

PRUNING FOR SAFETY AND EQUIPMENT CLEARANCE

Effective: October 31, 2006

This Special Provision revises Section 201 of the Standard Specifications to provide payment of pruning for safety and equipment clearance.

Article 201.10(c)(3) – Revise to read:

Pruning for Safety and Equipment Clearance will be measured for payment on a lump sum basis.

Article 201.11(c) – Revise the third paragraph to read:

Pruning for Safety and Equipment Clearance will be paid for at the contract lump sum price for PRUNING FOR SAFETY AND EQUIPMENT CLEARANCE.

SELECTIVE CLEARING

Effective: February 8, 2007

Revised: September 1, 2022

Description. This work shall consist of extensive removal and disposal of shrubs, brush, fallen trees and limbs, debris (including rocks, bottles, etc.) and selected trees up to six (6) inches in diameter. Selective clearing shall include removal of typical amounts of litter and debris encountered during tree removal operations. All trees and shrubs to be saved shall be carefully protected as provided by Article 201.05 of the Standard Specifications. Locations for selective clearing shall be designated by the Engineer. Locations for vegetation to be saved shall be designated by the Roadside Development Unit. Contractor shall contact a representative of the Roadside Development Unit at (847) 705-4171 at least 10 days prior to work.

Damages to existing vegetation to remain, such as broken limbs, or other plantings or roadside appurtenances caused by the Contractor's tree removal or trimming operations shall be repaired at the Contractor's expense to the satisfaction of the Engineer.

The undesirable trees and brush (i.e. Tree of Heaven, Siberian Elm, European Buckthorn, Mulberry, Russian Olive, Eurasian Honeysuckle, etc.) shall be cut flush with the ground. All stumps shall be cut flat with no sharp points, and less than two (2) inches of surrounding grade.

All stumps shall be treated with an approved resprout herbicide mixed with a marking dye within twenty-four (24) hours of the tree being cut to prevent regrowth from those stumps. Resprout herbicide shall be included in the cost of SELECTIVE CLEARING.

All herbicides shall be applied according to the manufacturer's label specifications. Contractor's personnel applying the resprout herbicide shall have a valid pesticide applicator license issued by the Illinois Department of Agriculture.

Branches on remaining trees shall be pruned off up to six (6) feet from the ground.

All cleared areas shall be graded, trimmed, smoothed, finished uniformly, and left ready to be seeded and blanketed to the satisfaction of the Engineer with equipment approved by the Engineer. The ground shall be relatively free of rocks over 1 ½ inch diameter and sticks or other foreign material which will prevent the close contact of the mulch or blanket. Disposal of material shall be done in accordance with Article 202.03.

Method of Measurement. Selective clearing will be measured in units of 1,000 square feet. The unit price shall include the cost of all material, equipment, labor, disposal and incidental items required to complete the work as specified herein and to the satisfaction of the Engineer.

If the inspection discloses any work as being unsatisfactory, the Engineer will give the Contractor the necessary instructions for correction of same, and the Contractor shall immediately comply with such instructions and correct the unsatisfactory work. Areas not meeting the satisfaction of the Engineer shall not be measured for payment. Plan quantities are estimates only. Actual quantities will be measured in place. Agreement to plan quantities will not be allowed.

Basis of Payment. This work will be paid for at the contract unit price per unit for SELECTIVE CLEARING. Payment for selective clearing shall include the cost of all minor grading, debris removal and disposal, trimming, pruning, smoothing, finishing, labor, materials, tools and equipment required to complete the work as specified herein and to the satisfaction of the Engineer.

WEED CONTROL, NON-SELECTIVE AND NON-RESIDUAL

Effective: February 7, 2007

Description: This work shall consist of the application of a non-selective and non-residual herbicide (Roundup or equal) to kill all existing vegetation at designated areas along highway roadsides.

Materials: The non-selective and non-residual herbicide (Roundup or equal) shall have the following formulation:

A. Active Ingredient		
* Glyphosate, N- (phosphonomethyl) glycine, in the form of its isopropylamine salt		41.00%
B. Inert Ingredients (including surfactant)		59.00%
	TOTAL	100.00%

* Contains 480 grams per liter or 4 pounds per U.S. gallon of the active ingredient Glyphosate, in the form of its isopropylamine salt. Equivalent to 356 grams per liter or 3 pounds per U.S. gallon of the acid, glyphosate.

The Contractor shall submit a certificate, including the following, prior to starting work:

1. The chemical names of the compound and the percentage by volume of the ingredients which must match the above specified formulation.
2. A statement that the material is in a solution which will form a satisfactory emulsion for use when diluted with water for normal spraying conditions.
3. A statement that the Roundup or equal, when mixed with water, will be completely soluble and dispersible and remain in suspension with continuous agitation.
4. A statement describing the products proposed for use when the manufacturer of Roundup or equal requires that surfactants, drift control agents, or other additives be used with the product. These tank mix additives shall be used as specified by the manufacture. Required additives will not be paid for separately.

All material shall be brought to the spray area in the original, unopened containers supplied by the manufacturer.

Schedule: Spraying will not be allowed when temperatures exceed 90° F or under 60° F, when wind velocities exceed fifteen (15) miles per hour, when foliage is wet or rain is eminent, when visibility is poor or during legal holiday periods.

Application Rate: The Roundup or equal non-selective and non-residual herbicide shall be applied at the rate of one (1) gallon per acre.

One (1) gallon of Roundup or equal formulation shall be diluted with a minimum of fifty-five (55) gallons of water and applied as a mixture. Water for dilution of the mixture will not be paid for separately.

Method of Measurement: Weed Control, Non-selective and Non-residual will be measured for payment in gallons of undiluted Roundup or equal applied as specified. The gallons for payment will be determined based on the gallons specified on the label attached to the original container supplied by the manufacturer.

Basis of Payment: Weed Control, Non-Selective and Non-residual will be paid for at the contract unit price per gallon for WEED CONTROL, NON-SELECTIVE AND NON-RESIDUAL. Water for dilution of the mixture and additives required for application will not be paid for as separate items, but the costs shall be considered as included in the contract unit price for Weed Control, Non-selective and Non-residual, and no additional compensation will be allowed.

KEEPING THE EXPRESSWAY OPEN TO TRAFFIC

Effective: March 22, 1996
 Revised: October 9, 2020

Whenever work is in progress on or adjacent to an expressway, the Contractor shall provide the necessary traffic control devices to warn the public and to delineate the work zone as required in these Special Provisions, the Standard Specifications, the State Standards and the District Freeway details. All Contractors' personnel shall be limited to these barricaded work zones and shall not cross the expressway.

The Contractor shall request and gain approval from the Illinois Department of Transportation's Expressway Traffic Operations Engineer at www.idotlcs.com twenty-four (24) hours in advance of all daily lane, ramp and shoulder closures and 7 days in advance of all permanent and weekend closures on all Freeways and/or Expressways in District One. This advance notification is calculated based on workweek of Monday through Friday and shall not include weekends or Holidays.

LOCATION: I-90/94 Kennedy: E. River Road to Ohio

WEEK NIGHT	TYPE OF CLOSURE	ALLOWABLE LANE CLOSURE HOURS		
Sunday - Thursday	1-Lane	9:00 PM	to	5:00 AM
	2-Lane	11:59 PM	to	5:00 AM
Friday	1-Lane	10:00 PM (Fri)	to	8:00 AM (Sat)
	2-Lane	11:59 PM (Fri)	to	6:00 AM (Sat)
Saturday	1-Lane	9:00 PM (Sat)	to	10:00 AM (Sun)
	2-Lane	11:59 PM (Sat)	to	8:00 AM (Sun)

In addition to the hours noted above, temporary shoulder and non-system interchange partial ramp closures are allowed weekdays between 9:00 A.M. and 3:00 P.M. and between 7:00 P.M. and 5:00 A.M or as approved by the Expressway Traffic Operations Engineer.

Narrow Lanes and permanent shoulder closures will not be allowed between Dec. 1st and April 1st. Permanent shoulder closures per District Detail TC-17 will only be permitted if called for in the plans or as approved by the Expressway Traffic Operations Engineer.

Full Expressway Closures will only be permitted for a maximum of 15 minutes at a time during the low traffic volume hours of 1:00 A.M. to 5:00 A.M. Monday thru Friday and from 1:00 A.M. to 7:00 A.M. on Sunday. During Full Expressway Closures, the Contractor will be required to close off all lanes except one, using Freeway Standard Closures. Police forces should be notified and requested to close off the remaining lane at which time the work item may be removed or set in place. The District One Expressway Traffic Control Supervisor (847-705-4151) **shall be** notified at least 3 working days (weekends and holidays DO NOT count into this 72 hours notification) in advance of the proposed road closure and will coordinate the closure operations with police forces. Liquidated Damages as specified in the Failure to Open Traffic Lanes to Traffic for One lane or ramp blocked shall be assessed to the Contract for every 15 minutes beyond the initial 15 minutes all lanes are blocked.

All stage changes requiring the stopping and/or the pacing of traffic shall take place during the allowable hours for Full Expressway Closures and shall be approved by the Department. The Contractor shall notify the District One Expressway Traffic Control Supervisor at least 3 working days (weekends and holidays DO NOT count into this 72 hours notification) in advance of any proposed stage change.

A Maintenance of Traffic Plan shall be submitted to the District One Expressway Traffic Control Supervisor 14 days in advance of any stages changes or full expressway closures. The Maintenance of Traffic Plan shall include, but not be limited to: lane and ramp closures, existing geometrics, and equipment and material location.

All daily lane closures shall be removed during adverse weather conditions such as rain, snow, and/or fog and as determined by the Engineer. Also, the contractor shall promptly remove their lane closures when Maintenance forces are out for snow and ice removal.

Additional lane closure hour restrictions may have to be imposed to facilitate the flow of traffic to and from major sporting events and/or other events.

All lane closure signs shall not be erected any earlier than one-half (1/2) hour before the starting hours listed above. Also, these signs should be taken down within one-half (1/2) hour after the closure is removed.

The Contractor will be required to cooperate with all other contractors when erecting lane closures on the expressway. All lane closures (includes the taper lengths) without a three (3) mile gap between each other, in one direction of the expressway, shall be on the same side of the pavement. Lane closures on the same side of the pavement with a one (1) mile or less gap between the end of one work zone and the start of taper of next work zone should be connected. The maximum length of any lane closure on the project and combined with any adjacent projects shall be three (3) miles. Gaps between successive permanent lane closures shall be no less than two (2) miles in length.

Private vehicles shall not be parked in the work zone. Contractor's equipment and/or vehicles shall not be parked on the shoulders or in the median during non-working hours. The parking of equipment and/or vehicles on State right-of-way will only be permitted at the locations approved by the Engineer.

Check barricades shall be placed every 1000' within a lane closure to prevent vehicles from driving through closed lanes.

Temporary ramp closures for service interchanges will only be permitted at night during the restricted hours listed for temporary one-lane closures within the project limits. However, no two (2) adjacent entrance and exit ramps in one direction of the expressway shall be closed at the same time.

Should the Contractor fail to completely open, and keep open, the ramps to traffic in accordance with the above limitations, the Contractor shall be liable to the Department for liquidated damages as noted under the Special Provision, "Failure to Open Traffic Lanes to Traffic".

FAILURE TO OPEN TRAFFIC LANES TO TRAFFIC

Effective: March 22, 1996

Revised: February 9, 2005

Should the Contractor fail to completely open and keep open all the traffic lanes to traffic in accordance with the limitations specified under the Special Provisions for "Keeping the Expressway Open to Traffic", the Contractor shall be liable to the Department for the amount of:

One lane or ramp blocked = \$ 1,000.00

Two lanes blocked = \$ 2,500.00

Not as a penalty but as liquidated and ascertained damages for each and every 15 minute interval or a portion thereof that a lane is blocked outside the allowable time limitations. Such damages may be deducted by the Department from any monies due the Contractor. These damages shall apply during the contract time and during any extensions of the contract time.

TRAFFIC CONTROL AND PROTECTION (EXPRESSWAYS)

Effective: March 8, 1996

Revised: January 25, 2024

Description. This work shall include furnishing, installing, maintaining, replacing, relocating, and removing all traffic control devices used for the purpose of regulating, warning, or directing traffic. Traffic control and protection shall be provided as called for in the plans, applicable Highway Standards, District One Expressway details, Standards and Supplemental Specifications, these Special Provisions, or as directed by the Engineer.

General. The governing factor in the execution and staging of work for this project is to provide the motoring public with the safest possible travel conditions on the expressway through the construction zone. The Contractor shall arrange his operations to keep the closing of lanes and/or ramps to a minimum.

The Contractor shall be responsible for the proper location, installation, and arrangement of all traffic control devices. Special attention shall be given to existing warning signs and overhead guide signs during all construction operations. Warning signs and existing guide signs with down arrows shall be kept consistent with the barricade placement at all times. The Contractor shall immediately remove, completely cover, or turn from the motorist's view all signs which are inconsistent with lane assignment patterns.

The Contractor shall coordinate all traffic control work on this project with adjoining or overlapping projects, including barricade placement necessary to provide a uniform traffic detour pattern. When directed by the Engineer, the Contractor shall remove all traffic control devices that were furnished, installed, or maintained by him under this contract, and such devices shall remain the property of the Contractor. All traffic control devices shall remain in place until specific authorization for relocation or removal is received from the Engineer.

Additional requirements for traffic control devices shall be as follows.

- (a) Traffic Control Setup and Removal. The setting and removal of barricades for the taper portion of a lane closure shall be done under the protection of a vehicle with a truck/trailer mounted attenuator and arrow board per State Standard 701428 and Section 701 of the Standard Specifications. Failure to meet this requirement will be subject to a Traffic Control Deficiency. The deficiency will be calculated as outlined in Article 105.03 of the Standard Specifications. Truck/trailer mounted attenuators shall comply with Article 1106.02(g) or shall meet the requirements of NCHRP 350 Test Level 3 with vehicles used in accordance with manufacturer's recommendations and requirements.
- (b) Sign Requirements
 - (1) Sign Maintenance. Prior to the beginning of construction operations, the Contractor will be provided a sign log of all existing signs within the limits of the construction zone. The Contractor is responsible for verifying the accuracy of the sign log. Throughout the duration of this project, all existing traffic signs shall be maintained by the Contractor. All provisions of Article 107.25 of the Standard Specifications shall apply.
 - (2) Work Zone Speed Limit Signs. Work zone speed limit signs shall be installed as required in Article 701.14(b) and as shown in the plans and Highway Standards. Based upon the existing posted speed limit, work zone speed limits shall be established and signed as follows.
 - a. Existing Speed Limit of 55mph or higher. The initial work zone speed limit assembly, located approximately 4200' before the closure, and shall be 55mph as shown in 701400. Additional work zone 45mph assemblies shall be used as required according to Article 701.14(b) and as shown in the Highway Standards and plans. WORK ZONE SPEED LIMIT 55 PHOTO ENFORCED assemblies may be omitted when this assembly would normally be placed within 1500 feet of the END WORK ZONE SPEED LIMIT sign. If existing speed limit is over 65mph then additional signage should be installed per 701400.
 - b. Existing Speed Limit of 45mph. The advance 55mph work zone speed limit assembly shown in 701400 shall be replaced with a 45mph assembly. Additional work zone 45mph assemblies shall be used as required according to Article 701.14(b) and as shown in the Highway Standards and plans. WORK ZONE SPEED LIMIT 55 PHOTO ENFORCED assemblies shall be eliminated in all cases. END WORK ZONE SPEED LIMIT signs are required.
 - (3) Exit Signs. The exit gore signs as shown in Standard 701411 shall be a minimum size of 48 inch by 48 inch with 12 inch capital letters and a 20 inch arrow. EXIT OPEN AHEAD signs shown in Standard 701411 shall be a minimum size of 48 inch by 48 inch with 8 inch capital letters.

- (4) Uneven Lanes Signs. The Contractor shall furnish and erect "UNEVEN LANES" signs (W8-11) on both sides of the expressway, at any time when the elevation difference between adjacent lanes open to traffic equals or exceeds one inch. Signs shall be placed 500' in advance of the drop-off, within 500' of every entrance, and a minimum of every mile.
- (c) Drums/Barricades. Check barricades shall be placed in work areas perpendicular to traffic every 1000', one per lane and per shoulder, to prevent motorists from using work areas as a traveled way. Check barricades shall also be placed in advance of each open patch, or excavation, or any other hazard in the work area, the first at the edge of the open traffic lane and the second centered in the closed lane. Check barricades, either Type I or II, or drums shall be equipped with a flashing light.

To provide sufficient lane widths (10' minimum) for traffic and also working room, the Contractor shall furnish and install vertical barricades, in lieu of Type II or drums, along the cold milling and asphalt paving operations. The vertical barricades shall be placed at the same spacing as the drums.

- (d) Vertical Barricades. Vertical barricades shall not be used in lane closure tapers, lane shifts, exit ramp gores, or staged construction projects lasting more than 12 hours. Also, vertical barricades shall not be used as patch barricades or check barricades. Special attention shall be given, and ballast provided per manufacture's specification, to maintain the vertical barricades in an upright position and in proper alignment.
- (e) Temporary Concrete Barrier Wall. Prismatic barrier wall reflectors shall be installed on both the face of the wall next to traffic, and the top of sections of the temporary concrete barrier wall as shown in Standard 704001. The color of these reflectors shall match the color of the edgelines (yellow on the left and crystal or white on the right). If the base of the temporary concrete barrier wall is 12 inches or less from the travel lane, then the lower slope of the wall shall also have a 6 inch wide temporary pavement marking edgeline (yellow on the left and white on the right).
- (f) Flaggers. One flagger will be required for each separate activity of an operation that requires frequent construction vehicles to enter or leave a work zone to or from a lane open to traffic. Temporary traffic control and flagger position shall be according to District One Detail TC-18 – Expressway Flagging, or as directed by the Engineer.
- (g) Full Expressway Closures. Full Expressway Closures will only be permitted for a maximum of 15 minutes during the allowable hours listed in the Keeping the Expressway Open to Traffic Special Provision. During Full Expressway Closures, the Contractor will be required to close off all lanes except one, using Freeway Standard Closures. The Contractor will be required to provide one changeable message sign to be placed at the direction of the Engineer. The sign shall display a message as directed by the Engineer. A Maintenance of Traffic Plan shall be submitted to the District One Expressway Traffic Control Supervisor 14 days in advance of the planned work; including all stage changes. The Maintenance of Traffic Plan shall include, but not be limited to: lane and ramp closures, existing geometrics, and equipment and material location. The District One Expressway Traffic Control Supervisor (847-705-4151) shall be contacted at least 3 working days in advance of the proposed road closure and will coordinate the closure operation with police forces.

Method of Measurement. This item of work will be measured on a lump sum basis for furnishing, installing, maintaining, replacing, relocating, and removing traffic control devices required in the plans and these Special Provisions. Traffic control and protection required under Standards 701101, 701400, 701401, 701402, 701406, 701411, 701416, 701426, 701428, 701446, 701901 and District details TC-8, TC-9, TC-17, TC-18 and TC-25 will be included with this item.

Basis of Payment.

- (a) This work will be paid for at the contract lump sum price for TRAFFIC CONTROL AND PROTECTION (EXPRESSWAYS). This price shall be payment in full for all labor, materials, transportation, handling, and incidental work necessary to furnish, install, maintain, replace, relocate, and remove all Expressway traffic control devices required in the plans and specifications.

In the event the sum total value of all the work items for which traffic control and protection is required is increased or decreased by more than ten percent (10%), the contract bid price for TRAFFIC CONTROL AND PROTECTION (EXPRESSWAYS) will be adjusted as follows:

$$\text{Adjusted contract price} = .25P + .75P [1 \pm (X - 0.1)]$$

Where: "P" is the bid unit price for Traffic Control and Protection

Where: "X" =		$\frac{\text{Difference between original and final sum total value of all work items for which traffic control and protection is required}}{\text{Original sum total value of all work items for which traffic control and protection is required.}}$	
--------------	--	---	--

The value of the work items used in calculating the increase and decrease will include only items that have been added to or deducted from the contract under Article 104.02 of the Standard Specifications and only items which require use of Traffic Control and Protection.

Temporary traffic control costs due to delay will be paid for according to the Compensable Delay Costs (BDE) Special Provision.

- (b) The Engineer may require additional traffic control be installed in accordance with standards and/or designs other than those included in the plans. In such cases, the standards and/or designs will be made available to the Contractor at least one week in advance of the change in traffic control. Payment for any additional traffic control required will be in accordance with Article 109.04 of the Standard Specifications.

- (c) Revisions in the phasing of construction or maintenance operations, requested by the Contractor, may require traffic control to be installed in accordance with standards and/or designs other than those included in the plans. Revisions or modifications to the traffic control shown in the contract shall be submitted by the Contractor for approval by the Engineer. No additional payment will be made for a Contractor requested modification.
- (d) Temporary concrete barrier wall will be measured and paid for according to Section 704.
- (e) Impact attenuators, temporary bridge rail, and temporary rumble strips will be paid for separately.
- (f) Temporary pavement markings shown on the Standard will be measured and paid for according to Section 703 and Section 780.
- (g) All pavement marking removal will be measured and paid for according to Section 703 or Section 783.
- (h) Temporary pavement marking on the lower slope of the temporary concrete barrier wall will be measured and paid for as TEMPORARY PAVEMENT MARKING, 6”.
- (i) The Changeable Message Sign required for Full Expressway Closures shall not be paid for separately.

TRAFFIC CONTROL SURVEILLANCE (EXPRESSWAYS)

Effective: October 25, 1995

Revised: January 21, 2015

The contractor shall provide a person with a vehicle to survey, inspect and maintain all temporary traffic control devices when a lane is closed to traffic, when hazards are present adjacent to or within 10 foot of the edge of pavement for more than 24 hours, or as directed by the Engineer.

The surveillance person is required to drive through the project, to inspect all temporary traffic control devices, to correct all traffic control deficiencies, if possible, or immediately contact someone else to make corrections and to assist with directing traffic until such corrections are made, at intervals not to exceed 4 hours. This person shall list every inspection on an inspection form, furnished by the Engineer, and shall return a completed form on the first working day after the inspections are made.

The Contractor shall supply a telephone staffed on a 24-hour-a-day basis to receive any notification of any deficiencies regarding traffic control and protection or receive any request for improving, correcting or modifying traffic control, installations or devices, including pavement markings. The Contractor shall dispatch additional men, materials and equipment as necessary to begin to correct, improve or modify the traffic control as directed, within one hour of notification by this surveillance person or by the Department. Upon completion of such corrections and/or revisions, the Contractor shall notify the Department's Communication Center at (847) 705-4612.

Method of Measurement: Traffic Control Surveillance will be measured on calendar day basis. One calendar day is equal to a minimum of six (6) inspections. The inspections shall start within 4 hours after the lane is closed to traffic, a hazard exists within 10 foot from the edge of pavement, or as directed by the Engineer and shall end when the lane closure or hazard is removed or as directed by the Engineer.

Basis of Payment: Surveillance will be paid for at the contract unit price per calendar day or fraction thereof for TRAFFIC CONTROL SURVEILLANCE (EXPRESSWAYS). The price shall include all labor and equipment necessary to provide the required inspection and maintenance on the expressway and on all cross streets which are included in the project. The cost of the materials for the maintenance of traffic control devices shall be included in the traffic control pay items.

TEMPORARY INFORMATION SIGNING

Effective: November 13, 1996

Revised: January 29, 2020

Description.

This work shall consist of furnishing, installing, maintaining, relocating for various states of construction and eventually removing temporary informational signs. Included in this item may be ground mount signs, skid mount signs, truss mount signs, bridge mount signs, and overlay sign panels which cover portions of existing signs.

Materials.

Materials shall be according to the following Articles of Section 1000 - Materials:

	<u>Item</u>	<u>Article/Section</u>
a.)	Sign Base (Note 1)	1090
b.)	Sign Face (Note 2)	1091
c.)	Sign Legends	1091
d.)	Sign Supports	1093
e.)	Overlay Panels (Note 3)	1090.02

Note 1. The Contractor may use 5/8 inch (16 mm) instead of 3/4 inch (19 mm) thick plywood.

Note 2. The sign face material shall be in accordance with the Department's Fabrication of Highway Signs Policy.

Note 3. The overlay panels shall be 0.08 inch (2 mm) thick.

GENERAL CONSTRUCTION REQUIREMENTS

Installation.

The sign sizes and legend sizes shall be verified by the Contractor prior to fabrication.

Signs which are placed along the roadway and/or within the construction zone shall be installed according to the requirements of Article 701.14 and Article 720.04. The signs shall be 7 ft (2.1 m) above the near edge of the pavement and shall be a minimum of 2 ft (600 mm) beyond the edge of the paved shoulder. A minimum of two (2) posts shall be used.

The attachment of temporary signs to existing bridges, sign structures or sign panels shall be approved by the Engineer. Any damage to the existing signs and/or structures due to the Contractor's operations shall be repaired or signs replaced, as determined by the Engineer, at the Contractor's expense.

Method of Measurement: This work shall be measured for payment in square feet (square meters) edge to edge (horizontally and vertically).

All hardware, posts or skids, supports, bases for ground mounted signs, connections, which are required for mounting these signs will be included as part of this pay item.

Basis Of Payment: This work shall be paid for at the contract unit price per square foot (square meter) for TEMPORARY INFORMATION SIGNING.

TRAFFIC CONTROL FOR WORK ZONE AREAS

Effective: September 14, 1995

Revised: January 1, 2007

Work zone entry and exit openings shall be established daily by the Contractor with the approval of the Engineer. All vehicles including cars and pickup trucks shall exit the work zone at the exit openings. All trucks shall enter the work zone at the entry openings. These openings shall be signed in accordance with the details shown elsewhere in the plans and shall be under flagger control during working hours.

The Contractor shall plan his trucking operations into and out of the work zone as well as on to and off the expressway to maintain adequate merging distance. Merging distances to cross all lanes of traffic shall be no less than 1/2 mile. This distance is the length from where the trucks enter the expressway to where the trucks enter the work zone. It is also the length from where the trucks exit the work zone to where the trucks exit the expressway. The stopping of expressway traffic to allow trucks to change lanes and/or cross the expressway is prohibited.

Failure to comply with the above requirements will result in a Traffic Control Deficiency charge. The deficiency charge will be calculated as outlined in Article 105.03 of the Standard Specifications. The Contractor will be assessed this daily charge for each day a deficiency is documented by the Engineer.

SPEED DISPLAY TRAILER (D1)

Effective: April 1, 2015

Revised: April 1, 2021

Revise the third paragraph of Article 701.11 of the Standard Specifications to read:

“When not being utilized to inform and direct traffic, sign trailers, speed display trailers, arrow boards, and portable changeable message boards shall be treated as nonoperating equipment.”

Add the following to Article 701.15 of the Standard Specifications:

“ (m) Speed Display Trailer. A speed display trailer is used to enhance safety of the traveling public and workers in work zones by alerting drivers of their speed, thus deterring them from driving above the posted work zone speed limit.”

Whenever the speed display trailer is not in use, it shall be considered non-operating equipment and shall be stored according to Article 701.11.”

Add the following to Article 701.20 of the Standard Specifications:

“ (k) “Speed Display Trailer will NOT be paid for by separate pay item, but its costs shall be included in the contract unit price of the various traffic control pay items.

Add the following to Article 1106.02 of the Standard Specifications:

“ (o) Speed Display Trailer. The speed display trailer shall consist of a LED speed indicator display with self-contained, one-direction radar mounted on an orange see-through trailer. The height of the display and radar shall be such that it will function and be visible when located behind concrete barrier.

The speed measurement shall be by radar and provide a minimum detection distance of 1000 ft (300 m). The radar shall have an accuracy of ± 1 mile per hour.

The speed indicator display shall face approaching traffic and shall have a sign legend of “YOUR SPEED” immediately above or below the speed display. The sign letters shall be between 5 and 8 in. (125mm and 200 mm) in height. The digital speed display shall show two digits (00 to 99) in mph. The color of the changeable message legend shall be a yellow legend on a black background. The minimum height of the numerals shall be 18 in. (450 mm), and the nominal legibility distance shall be at least 750 ft (250 m).

The speed indicator display shall be equipped with a violation alert that flashes the displayed detected speed when the posted limit is exceeded. The speed indicator shall have a maximum speed cutoff. On roadway facilities with a normal posted speed limit greater than or equal to 45 mph, the detected speeds of vehicles traveling more than 25mph over the work zone speed limit shall not be displayed. On facilities with normal posted speed limit of less than 45 mph, the detected speeds of vehicles traveling more than 15 mph over the work zone speed limit shall not be displayed. On any roadway facility if detected speeds are less than 25 mph, speed shall not be displayed. The display shall include automatic dimming for nighttime operation.

The speed indicator measurement and display functions shall be equipped with the power supply capable of providing 24 hours of uninterrupted service.”

RAISED REFLECTIVE PAVEMENT MARKER, REFLECTOR REMOVAL

Effective: August 1, 2023

Revised:

Description: This work shall be completed in accordance with Section 783 of the Standard Specifications for Road and Bridge Construction. This work shall consist of removing the reflector unit from existing raised reflector pavement markers that will remain in place at the end of construction activities. Existing reflectors that conflict with revised traffic patterns shall be removed immediately to facilitate a change in lane assignment. If darkness or inclement weather prohibits the removal operations, such operation shall be resumed the next morning of when weather permits.

The base casting shall remain in place in areas where no pavement rehabilitation is required, therefore only the reflector shall be removed. Debris from the removal operations shall be removed from the pavement prior to opening the roadway to traffic.

Basis of Payment: This work will be measured for payment at the contract unit price per each for RAISED REFLECTIVE PAVEMENT MARKER, REFLECTOR REMOVAL. Payment shall be full compensation for materials, labor and equipment required to complete this work.

RAISED REFLECTIVE PAVEMENT MARKER, REFLECTOR REPLACEMENT

Effective: August 1, 2023

Revised:

Description: This work shall be completed in accordance with Section 781 of the Standard Specifications for Road and Bridge Construction. This work shall consist of reinstallation of reflectors into the raised pavement marker castings upon completion of staging in which the markers were in conflict with temporary lane usage.

Basis of Payment: This work will be measured for payment at the contract unit price per each for RAISED REFLECTIVE PAVEMENT MARKER, REFLECTOR REPLACEMENT. Payment shall be full compensation for materials, labor and equipment required to complete this work.

UNDERGROUND RACEWAYS

Effective: May 22, 2002

Revised: March 1, 2024

810.02TS

Revise Article 810.04 of the Standard Specifications to read:

“Installation. All underground conduits shall have a minimum depth of 30 in. (700 mm) below the finished grade and shall be installed to avoid existing and proposed utilities within the project limits.”

Add the following to Article 810.04 of the Standard Specifications:

“All metal conduit installed underground shall be Rigid Steel Conduit unless otherwise indicated on the plans.”

All raceways which extend outside of a structure or duct bank but are not terminated in a cabinet, junction box, pull box, handhole, post, pole, or pedestal shall extend a minimum of 1 ft (300 mm) or the length shown on the plans beyond the structure or duct bank. The end of this extension shall be capped and sealed with a cap designed for the conduit to be capped.

The ends of rigid metal conduit to be capped shall be threaded, the threads protected with full galvanizing, and capped with a threaded galvanized steel cap.

The ends of rigid nonmetallic conduit and coilable nonmetallic conduit shall be capped with a rigid PVC cap of not less than 1/8 in. (3 mm) thick. The cap shall be sealed to the conduit using a room-temperature-vulcanizing (RTV) sealant compatible with the material of both the cap and the conduit. A washer or similar metal ring shall be glued to the inside center of the cap with epoxy, and the pull cord shall be tied to this ring.”

CITY OF CHICAGO PAVEMENT PATCHING (CDOT)

Description: This work shall consist of the removal of the existing pavement, the necessary excavation and the replacement with patches as detailed in this special provision. This work shall take place at locations and limits as directed by the Engineer. This work shall only apply to Milwaukee Avenue and Central Avenue within the proposed detour limits.

General Requirements: This work shall be according to Section 4.2.2 and SHEET A-2-2C of the Chicago Department of Transportation Rules and Regulations for Construction in the Public Way. SHEET A-2-2C has been included in this special provision.

Prior to closure of the Foster Avenue over I-90 bridge and engagement of the proposed detour, the Resident Engineer shall identify patching needs based on visual inspection of the pavement condition of Milwaukee Avenue and Central Avenue. The physical condition of the detour route pavement shall be documented in a Pavement Condition Report prepared by the Contractor with photographs to provide a visual record of existing conditions. This report shall be submitted to Engineer within one (1) week of completion of identified patching locations, and at least one (1) week prior to engagement of the proposed detour.

At any point during while the detour is active, the Engineer may direct the Contractor to perform additional pavement patching as needed. Prior to completion of the Foster Avenue over I-90 bridge and disengagement of the proposed detour, the Resident Engineer shall inspect the detour route and identify patching needs to be completed prior to the Contractor demobilizing. Upon completion of the final patching, the Contractor shall amend the original Pavement Condition Report to document the physical condition of Milwaukee Avenue and Central Avenue at the completion of the detour. This amended report shall be furnished to the Resident Engineer for the Project Records.

A nominal quantity of CITY OF CHICAGO PAVEMENT PATCHING has been included in the contract. Actual quantities and the material and type, depth, and size of patches will be subject to the direction of the Engineer in the field and the existing pavement structure at identified locations.

All maintenance of traffic, required traffic control devices, permitting, and coordination for this work shall be in accordance with the requirements of the Chicago Department of Transportation Rules and Regulations for Construction in the Public Way.

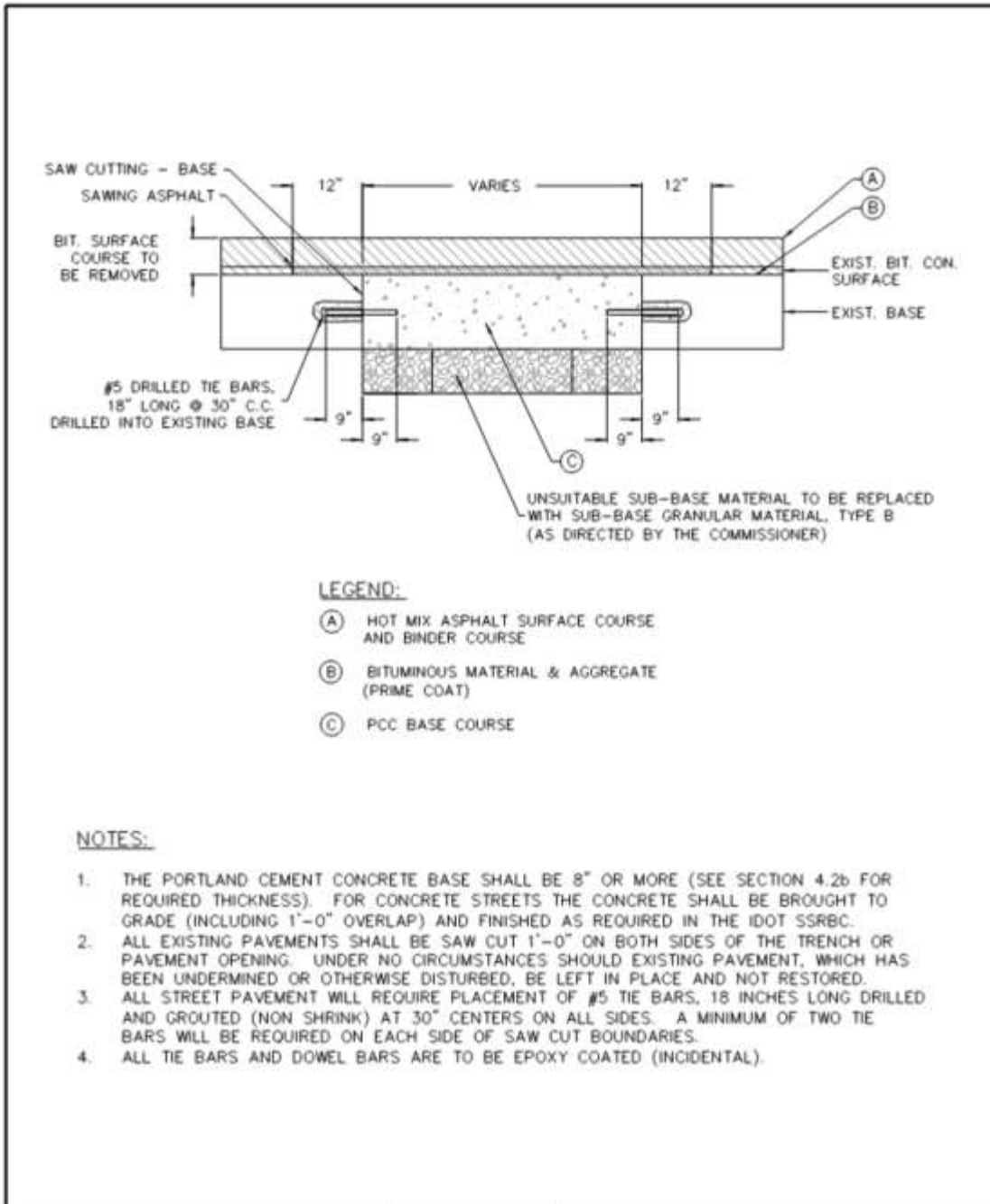

	DATE	REVISION	CITY OF CHICAGO		
	1/1/2014	REVISION 1	PAVEMENT PATCHING AND PORTLAND CEMENT CONCRETE REPLACEMENT		
	1/27/2016	REVISION 2			
			DATE	SHEET	DRAWN BY
		01/11/07	A-2-2C	CDOT	

Method of Measurement: Pavement removal and replacement of various types will be measured for payment in place, and the area computed in square yards.

Basis of Payment: This work will be paid for at the contract unit price per square yard for TYPE I ASPHALT PAVEMENT PATCHES, TYPE II ASPHALT PAVEMENT PATCHES, and CONCRETE PAVEMENT PATCHES.

All maintenance of traffic, required traffic control devices, permitting, and coordination for this work, including the Pavement Condition Report, shall be paid for according to the special provision TRAFFIC CONTROL AND PROTECTION (ARTERIALS) (D1)

Pavement patching on roadways that are IDOT jurisdiction shall be paid for per Article 442.11 of the Standard Specifications.

STORM SEWERS, TYPE 1, 8-INCH (VITRIFIED CLAY PIPE) (CDOT)

Description. Work under these items shall be performed according to Section 550 of the Standard Specifications and the current City of Chicago Department of Water Management (DWM) Regulations for Sewer Construction and Storm water Management and DWM Standard Specifications for Water and Sewer Main Construction, except as herein modified.

This work shall consist of constructing storm sewers at locations designated by the Commissioner, including any dewatering, sheeting and/or shoring required to perform the work as specified.

Materials. Materials shall be per the most current DWM Standard Specifications for Water and Sewer Main Construction:

Construction Requirements. Where a storm sewer or drain connection is to be made to a proposed E.S.C.P. storm sewer a manufactured Y or T branch pipe shall be installed in the sewer at this junction.

Where a storm sewer or drain connection is to be made to a proposed R.C.P. sewer a pipe section with a predrilled hole of the proper diameter shall be installed at this junction.

Where a storm sewer or drain connection is made to an existing sewer, a "T" or "Y" saddle shall be installed. The circular opening in the existing storm sewer must be core drilled to the same size as the external diameter of the proposed storm sewer or drain connection. The protrusion of the proposed sewer into the existing sewer must not exceed a maximum of 1 inch. Edge of core holes must be a minimum of 1.5 feet from the edge of pipe and a minimum distance of 5 feet horizontally between holes. Do not drill holes higher than 10 and 2 o'clock.

All ductile iron pipe must be encased in 4-mil, cross-laminated, high density polyethylene tubing meeting the requirements of AWWA C105.

Where less than three feet of cover exists, use ductile iron pipe.

QC/QA Requirements.

The Contractor must provide a Manufacturer's written certification that the materials comply with these specifications.

Inspection and Acceptance

All sewers and sewer structures must be inspected by the DWM prior to the final payment to the Contractor. In conjunction with these sewer inspections, the Contractor must furnish a videotape of a televised inspection of the interior of all main line sewer constructed and the existing main line sewer connected to under this contract. Record the videotape under the supervision of the Commissioner. The cost of producing and furnishing the video tape will be incidental to the STORM SEWER items(s) of the contract. Perform 2 sessions of videotaping of the sewer: 1) before construction and 2) prior to the placement of final wearing surface. The name, phone number, and contact person of the firm which will be performing the videotaping of the sewer must be provided by the Contractor at the pre- construction meeting. Clean all sewers prior to videotaping. The final acceptance of the sewer shall be based on the sewer videotape. All deficiencies exposed on the videotape must be corrected by the Contractor within 30 calendar days of notification. All costs incurred by the Contractor to make the required repairs are to be borne solely by the Contractor. Pavement removal, if required, must be in full panel sections and pavement anchors will be required for pavement restoration. The Contractor is required to re-videotape the sewer to verify that the deficiencies noted on any previous videotape have been corrected to the satisfaction of the DWM. All costs to re-videotape the sewer, regardless of the number of times required, will be borne solely by the Contractor. Every effort is to be made by the Contractor to correct all deficiencies prior to the placement of the final wearing surface. If, in the opinion of the Commissioner, the Contractor has delayed in submitting the videotape, the placement of the final wearing surface may be suspended. No time extension will be granted due to this suspension and the Commissioner will be sole judge as to any delays. Include location maps, legends and descriptions on all videotape submittals. 2 copies of each submittal are required.

Method of Measurement. This work will be measured for payment in place per foot. When a proposed sewer is to be placed at the same location of an existing sewer, the removal of the existing sewer will not be measured for payment. Televising and inspection of sewers will not be measured separately for payment and is considered incidental to the work.

Basis of Payment. This work will be paid for at the contract unit price per foot for the STORM SEWER of the TYPE, DIAMETER, and MATERIAL specified.

STREET NAME SIGNS (CDOT)

Description: Work consists of furnishing and/or fabricating reflectorized and non-reflectorized sign panels complete with sign faces, legend, and supplemental panels, and installing them on previously erected sign support(s), sign structures, traffic signal poles, traffic signal mast arms, light poles, columns, piers, or bridges.

Work must be performed in accordance with the requirements of Section 720 of the Standard Specifications and the latest version of the City of Chicago Department of Transportation (CDOT) Field Manual for Sign Installation. Standard traffic signs designated by letters and numbers must be according to the Manual on Uniform Traffic Control Devices. Non-standard signs must be according to the CDOT Field Manual for Sign Installation and Detailed Drawings.

Submittals:

- A. Shop Drawings: Fabrication shop drawings showing full size sign layout, color, message (including "City of Chicago" logo and date of sign fabrication), graphics and proposed materials for each sign assembly, including poles, bases and hardware, must be submitted for approval prior to start of fabrication. Similar sign types that have the same sizes, colors, symbols and text layout must be submitted using one full size sign layout. Note: The message "City of Chicago XX", where XX represents the last two digits of the calendar year of sign manufacture, must be screened on all signs furnished under this contract. For stock items, submit manufacturer's catalog sheets for approval before shipping the order.
- B. Materials:
 1. Aluminum: Mill Certifications, Samples
 2. Powder Coating: Test Data; Sample; Manufacturer's Certification that material complies with the required specifications.
 3. Sign Face Material: Test Data; Samples; Manufacturer's Certification that material complies with the required specifications. Test Data must be gathered by an independent agency, such as AASHTO's National Transportation Product Evaluation Program (NTPEP). Test data must cover retroreflective sheeting and process inks and/or overlay films manufactured by the sheeting manufacturer in standard traffic colors.
- C. Samples: Submit one sample for each sign type.
- D. Material Acceptance: The Contractor must provide a Manufacturer's written certification that the material complies with these specifications.
- E. Maintenance Instructions: Submit manufacturer's printed instructions for maintenance of each product, coating and film, including precautions for use of cleaning materials and solvents for paint removal which could damage specified materials.

Method of Measurement: The Sign Panels will be measured for payment in square feet of furnished and delivered sign panel. The area used for measurement will be the area of the smallest rectangle that will circumscribe each individual sign panel measured from edge to edge (horizontally and vertically). Double sided signs will be measured by the overall dimension of the complete panel, and not per face. Work will include all labor and materials necessary to install the sign. Mounting hardware and appurtenances are included in the work and will not be measured separately for payment.

Basis of Payment: This work will be paid for at the contract unit price per square foot of STREET NAME SIGNS for a fabricated, furnished and delivered sign.

TRENCH AND BACKFILL WITH SCREENINGS (CDOT)

Description. This work will consist of excavating a trench for the installation of conduit and backfilling with limestone screenings as a portion of the total backfill of the trench, all as shown in Division of Electrical Operations Standard Drawings No. 579 and No. 813. This work must meet all applicable requirements of Article 815 of the Standard Specifications.

Material. Underground Cable Marking Tape must meet the requirements of Article 1066.05 of the Standard Specifications. Backfill must meet the requirements of Article 1003.04 of the Standard Specifications.

CONSTRUCTION REQUIREMENTS

The trench must be deep enough to provide thirty inches (30") of cover over the conduit to be installed. The trench must not exceed twelve inches (12") in width unless approved by the Resident Engineer. The bottom of the trench must be tamped, and the trench inspected by the Resident Engineer before conduit is installed. All trenches must be backfilled as soon as possible after the installation of the conduit or cable. Any material excavated from the trenches that in the opinion of the Resident Engineer is satisfactory backfill, may be used for backfill above the layer of screenings. The limestone screenings must be used to fill the bottom of the trench to a depth of one foot above the top of the conduit or duct encasement. Cinders, rocks, or other inappropriate materials will not be permitted to be used as backfilling material. Backfilling material, beginning with limestone screenings must be deposited in the trench in layers not to exceed six inches (6") in depth, and must be thoroughly compacted with a mechanical tamper before the next layer is deposited in the trench. All trenches for conduit must be backfilled as per this specification. Unsuitable material must be disposed of according to the requirements of Article 202.03 of the Standard Specifications. Underground cable marking tape must be installed twelve inches (12") below the finished grade for all conduit runs.

Method of Measurement. This work will be measured in feet along the centerline of the trench. Trench and backfill will not be measured for payment for conduit which is installed by pushing or by directional boring. Where more than one (1) conduit is installed in a single trench, only one run will be measured for payment.

Basis of Payment. This work will be paid for at the contract unit price per foot, measured with conduit in place, for TRENCH AND BACKFILL WITH SCREENINGS. Such price will include the cost of all excavation, furnishing and placing all backfill material, and disposal of all surplus excavated material. If sidewalk, driveway pavement or pavement must be removed and replaced, such work will be paid for separately.

WIRELESS VEHICULAR DETECTION SYSTEM (CDOT)

Description. This work shall consist of furnishing and installing a video vehicle detection system as specified and/or as shown on the plan. This pay item shall include all necessary work and equipment required to have a fully operational system including but not limited to the detector unit/s, the interface unit and all the necessary hardware, cable and accessories required to complete the installation in accordance with the manufacturer's specifications.

The video vehicle detection system shall work under all weather conditions, including rain, freezing rain, snow, wind, dust, fog, and changes in temperature and light. It shall work in an ambient temperature range of -34 to 74 degrees Celsius. It shall have a max power output of 75 watts or less.

The detection system shall be capable of detecting stopped vehicles. Each detector system shall be capable of recording volume (Count Data) and speed while gathering this data for each detection field/travel or turn lane configured in the device. Detection zones and corresponding output channels shall allow for the conditional filtering of actuations based upon speed and/or distance from sensor characteristics of each detected vehicle.

The video vehicle detection system shall be compatible with the County's approved traffic controller assemblies utilizing NEMA TS 1 or NEMA TS 2 controllers and cabinet components for full time operation. The video vehicle detection system shall provide a single interface unit that has Ethernet connectivity, surge protection and shall be capable of supporting a minimum of 4 detector units. In cases where vender utilizes separate detector units between uptight and advance detection, Ethernet connectivity and surge protection shall be capable of connecting to all detector units using one IP address unless otherwise approved by the engineer.

While WIRELESS VEHICULAR DETECTION SYSTEM (CDOT) is connected over a single IP address, the configuration and interface software shall be capable of monitoring and adjusting the configurations of any individual detector unit through vendor/manufacturer provided software. This software shall be compatible on Windows Server 2012 R2, Windows 10 operating systems and be compatible with latest software version of web browsers such as Internet Explorer, Firefox, Chrome, Etc. (if applicable).

The far back video detection shall have a detection range of 400 feet or better. Stop Bar detection shall be capable of detecting vehicles in every receiving lane on a given approach where a sensor is aimed.

A representative from the supplier of the video vehicle detection system shall supervise the installation and testing of the video vehicle detection system and shall be present at the traffic signal turn-on inspection. Once the video vehicle detection system is configured, it shall not need reconfiguration to maintain performance, unless the roadway configuration or the application requirements change.

The mounting location/s of the detector unit/s shall be per the manufacturer's recommendations. If an extension mounting assembly is needed, it shall be included in this item. All holes drilled into signal poles, mast arms, or posts shall require rubber grommets to prevent chafing of wires.

The video vehicle detection system shall be warrantied, free from material and workmanship defects for a period of two years from final inspection. Warranty shall be furnished and provided to the District at the time of traffic signal turn on and shall include appropriate contact information (Email and direct telephone) to which all warranty concerns may be directed.

Basis of Payment. This work shall be paid for at the contract unit price each for WIRELESS VEHICULAR DETECTION SYSTEM, the price of which shall include the cost for all of the work and material described herein and includes furnishing, installing, delivery, handling, testing, set-up and all appurtenances and mounting hardware necessary for a fully operational radar vehicle detection system.

MAST ARM, STEEL, MONOTUBE (CDOT)

Description. This item consists of furnishing and installing a steel, monotube, mast arm for the purpose of supporting traffic signals, and/or illuminated or painted signs on an anchor base pole at the locations shown on the Plans, or as specified or directed by the Commissioner. The length of the mast arm and the angular orientation of the arm relative to the centerline of the roadway shall be as indicated on the Plans.

A mast arm shall be installed only on a 3-gauge pole, and the length of the mast arm shall govern the minimum base diameter of the pole on which the arm is to be installed, in accordance with the following chart:

MAST ARM LENGTH (feet)	POLE BASE DIAMETER (inches)
16	10
20	10
26	10
30	11
35	12.5
40	12.5

Material
Mast Arm

Material Specification
1454

Material Acceptance. The Contractor shall provide a Manufacturer's written certification that the materials comply with these specifications

Installation. The mast arm shall be mounted on the pole at the height specified on Drawing 834, or at a different height if specified on the Plans, or as directed by the Engineer. A one inch (1") diameter opening for the installation of cable shall be field drilled in the pole in line with the orientation of the mast arm. The hole shall be reamed or filed to remove all sharp edges or burrs which might damage cable during installation or through vibration when the signals are in operation. A neoprene grommet shall be inserted into the finished hole prior to the installation of the cable.

Two holes shall be field drilled in the pole at 180 degrees relative to the orientation of the pole for installation of locator shear pins, provided with the back plate, to prevent rotation of the mast arm. These holes shall be drilled after the mast arm is in place in order that the position of the holes shall match the location of the locator bushings attached to the back half of the clamp.

All signals, signs, and electrical equipment shall be attached in the correct relative position to the mast arm, with service cord in place, prepared to be installed on the pole, prior to the attachment of the mast arm to the pole. The installation of the cord in the pole shall be coordinated with the attachment of the mast arm to the pole. The clamp bolts shall be tightened securely so that there is no slippage of the mast arm either upward or downward to exert a vertical force on the shear pins. The end cap shall be secured in place with the attachment screws provided.

The mast arm shall be delivered completely finished with a factory applied powder coat per Material Specification 1454. The contractor shall utilize non-abrasive slinging materials and shall otherwise exercise due care in erecting the pole and mast arm to prevent any damage to the finish.

Color. Color shall be black conforming to City of Chicago Standard Specifications. A color sample shall be submitted to the Commissioner for approval prior to fabrication.

Method of Measurement. This Work will be measured on a per each basis.

Basis of Payment. This Work will be paid for at the contract unit price each for MAST ARM, STEEL, MONOTUBE of the length indicated on the plans or as directed by the Commissioner; and will be payment in full for furnishing and installing a steel monotube traffic signal mast arm in place, complete. Attachment of signals and signs will not be part of this pay item.

MATERIAL	DRAWING
1447	870
1454	834

CONCRETE FOUNDATION FOR TYPE “SUPER P” BASE MOUNTED TRAFFIC SIGNAL CONTROLLER CABINET (CDOT)

This work shall be in accordance with Section 878 of the Standard Specifications except for the following revisions:

Description. This item will be for all work necessary for installing a foundation for a Super “P” type cabinet at the location shown on the plans or as directed by the Commissioner.

Material. Materials shall be in accordance with Division 1000 of the Standard Specifications except for the following Division of Electrical Operations (DEO) Standards.

<u>Material</u>	<u>Section/ Material Specification</u>
Portland Cement Concrete	Section 1020
Ground Rods	M.S. 1465
Anchor Rods	M.S. 1467
PVC conduit	M.S. 1533

Material Acceptance. The Contractor shall provide a Manufacturer’s written certification that the materials comply with these specifications.

General Requirements. General Requirements shall be in accordance with Division of Electrical Operations (DEO) Standard Drawing 888A for a Type Super “P” controller foundation.

Installation Requirements. The foundation will have a minimum depth of at least forty inches (40”) below grade and shall have large radius conduit elbows in quantity, size, and type shown. The elbow ends above ground should be capped with standard conduit bushings. The contractor shall furnish anchor bolts, hardware, conduit elbows, and all other material shown on the standard drawings.

Method of Measurement. This measurement will be based on each CONCRETE FOUNDATION FOR TYPE “SUPER P” BASE MOUNTED TRAFFIC SIGNAL CONTROLLER CABINET installed complete.

Basis of Payment. This work will be paid for at the contract unit price each for CONCRETE FOUNDATION FOR TYPE “SUPER P” BASE MOUNTED TRAFFIC SIGNAL CONTROLLER CABINET. Such price will include the cost of all material and labor required to install the foundation in accordance with the construction plans, applicable Standard Drawings, as described above. The conduit elbows will be considered a part of the foundation and will not be paid for as a separate item or as part of the conduit laterals leading to the foundation. All necessary excavation and restoration of parkway to the original condition will be included in the unit price.

DRAWINGS
888A

ELECTRIC CABLE IN CONDUIT (CDOT)

Description. This work will consist of furnishing and installing electric cable for traffic signals of the type, size and number of conductors as specified on the plans. The cable will be rated 600 volts and comply with the following requirements.

All cable must conform to the requirements of Material Specification number 1537, for Traffic Signal Cable.

Installation. All cable must be installed in conduit, as indicated on the plans, with care to prevent damage to the insulation or cable. Suitable devices must be used in pulling the cable, and only approved lubricants should be used. All cables installed in conduit will be from the power source to the traffic signal controller cabinet, from the traffic controller cabinet to the traffic signal junction box, or from junction box to junction box. For cable terminating in a traffic signal controller cabinet or traffic signal junction box the following procedures must be followed:

a. Controllers

1. Remove thirty six inches (36") of neoprene jacket.
2. Wrap vinyl electrical tape on two inches (2") of the neoprene jacket and two inches (2") on the exposed conductors.
3. Remove one inch (1") of insulation and scrape copper conductor.
4. Train cables neatly along the base and back of cabinet.
5. Connect conductors to proper terminal lugs.

b. Traffic Signal Junction Box

1. Remove twenty four inches (24") of neoprene jacket.
2. Wrap vinyl electrical tape on two inches (2") of neoprene jacket and two inches (2") on the exposed conductors.
3. Remove one inch (1") of insulation and scrape copper conductor.
4. Train cables neatly along the side and back of the box.
5. Connect all conductors to terminal strip.

The length of cable slack that must be provided will be in accordance with the following schedule:

<u>Location</u>	<u>Length of Slack Cable (feet)</u>
Base of Controller	7
Detector, Junction Box	1
Base of Traffic Signal Post or Traffic Signal Pole	4
City Handhole	6
City Manhole	12
Commonwealth Edison Manhole	25

Cable slack in manholes/handholes must be trained and racked in the holes. If racks are non-existent, racks must be provided, and considered incidental and a part of this pay item.

No cable splices will be allowed for traffic signal cable, with the exception of 7 conductor interconnect cable. These splices must be indicated on the plans.

Method of Measurement. The length of measurement must be the distance horizontally measured between changes in direction, and will include cable slack. All vertical cables will not be measured for payment.

Basis of Payment. This work will be paid for at the contract unit price per foot for ELECTRIC CABLE IN CONDUIT, #4 2/C, or ELECTRIC CABLE IN CONDUIT, #14 19/C . This price will be payment in full for furnishing, installing, connecting, splicing, and testing of cable, and will include all labor, materials, equipment, tools, and incidentals necessary to complete the work, as specified herein, and as shown on the plans.

MATERIAL SPECIFICATION
1537

CONCRETE FOUNDATION (CDOT)

Description. The foundation will be a poured in place concrete structure used for structurally supporting street light poles or traffic signal poles.

<u>Material</u>	<u>Section/ Article/ Material Specification</u>
Portland Cement Concrete	Section 1020
Reinforcement bars	Article 1006.10
Anchor Rods	M.S. 1467
Ground Rods	M.S. 1465
PVC conduit	M.S. 1533

Material Acceptance. The Contractor shall provide a Manufacturer's written certification that the materials comply with these specifications.

Construction. Every foundation shall be installed at the location designated and in the manner herein specified or in special cases as specifically directed. The contractor will locate foundations as per plan or as directed by the Resident Engineer. A hole shall be augured for placement of the concrete form.

Top surface of these foundations shall be at an elevation of two inches (2") above grade or as required by the Engineer. Care shall be taken to install a level foundation and to ensure adequate anchor rod projections for double-nut installation. The foundations shall be centered back from the face of the curb in accordance with dimensions shown on construction plans. Foundation raceways shall consist of large radius conduit elbow(s) in quantity, size and type specified on the construction plans. The elbow ends above ground shall be capped with standard conduit bushings. The Contractor shall furnish anchor rods, a ground rod, hardware, conduit elbow(s) and all other material shown on applicable foundation construction drawings. Depth of foundation shall be as shown on the appropriate drawing. The foundation top shall be chamfered 3/4 of an inch. When the foundation is installed in a sidewalk, the foundation shall be installed level, with the height of the foundation as close to the height of the sidewalk as possible, or as directed by the Engineer. A proper expansion joint shall be installed between the sidewalk and the foundation.

Anchor rods shall be set in accordance with applicable construction plans so that when poles are mounted on the foundations, the street lighting mast arm shall be properly oriented as indicated on the construction plans. The anchor rods shall be set by means of a metal template which shall be submitted for approval before any foundation work is begun. The template shall hold the rods vertical, and in proper position, and shall serve as a form for the top six (6) inches of the periphery of the foundation. Anchor rods shall conform in all respects to the appropriate City drawing.

Method of Measurement. CONCRETE FOUNDATION of diameter and anchor rod and bolt circle specified will be measured for payment per foot of the foundation in place. Extra foundation depths, beyond the directive of the Commissioner, will not be measured for payment.

Offset foundations will be measured for payment as the total vertical depth in feet plus the horizontal offset in feet from center of the bolt circle to the center of the steel reinforcement cage for the vertical foundation.

Basis of Payment. Payment will be made for foundations installed in place, including elbows, in accordance with construction drawings, constructions plans and these specifications. All necessary QC/QA procedures, excavation and restoration of pavement, sidewalk and fill to their original conditions will be included in the unit price. This work will be paid for at the contract unit price per foot, as specified in the contract, for CONCRETE FOUNDATION, 24" DIAMETER, 1 1/4" ANCHOR RODS, 15" BOLT CIRCLE or CONCRETE FOUNDATION, 30" DIAMETER, 1 1/2" ANCHOR RODS, 16 1/2" BOLT CIRCLE or CONCRETE FOUNDATION, 30" DIAMETER, 1 1/4" ANCHOR RODS, 17 1/4" BOLT CIRCLE.

MATERIAL SPECIFICATION	DRAWING		
1465	818	956	
1467	806	837	830
1533	811	11825	
	816	817	844

SERVICE INSTALLATION – 100 AMP (CDOT)

Description. This work will consist of furnishing and installing a service on a Commonwealth Edison Company wood pole for either a 120 volt traffic signal service installation, or for a 240 volt street lighting service installation per City of Chicago Drawing Number 11925. The 100 ampere installation can be used for either a 120 volt or 240 volt service. The 200 ampere installation can be used only for the 240 volt service.

Service Junction Cabinet. The cabinet must be cast from aluminum and met all the requirements of standard drawing 11922. Its dimensions must not exceed eight (8) inches in width, eighteen (18) inches in height and nine (9) inches in depth, and it must be weather proof. It must contain a two (2) pole disconnecting device, with bridge contacts and barrier strip, subject to approval. The disconnecting device must be rated for 200 amps and 600 volts. A suitable ground lug, subject to approval, to accommodate a 1/C #2, 1/C #4, 1/C #2/0 or 1/C #1/0 AWG stranded copper conductor must be provided. Any alternate cabinets which are considered equal to this may be considered.

Cable Grip. A one and one quarter inch (1 1/4") cable grip fitting must be installed at top of cabinet to accommodate a 3/C #2, #4, #2/0 or #1/0 AWG service cable.

Service Riser. A two (2) inch galvanized rigid steel conduit riser terminated at the bottom with a galvanized rigid steel, large radius, conduit elbow must be installed by the contractor on the Commonwealth Edison Company service pole as shown on City of Chicago Drawing Number 11925. The top of the riser must terminate in the service junction cabinet and the end of the elbow must connect to the horizontal conduit lateral leading to the control cabinet. Payment for the riser, elbow, and attachments must be included in the price bid for the complete Commonwealth Edison Company pole service junction unit. The laterals will be paid for separately under different pay items.

Cable. A sufficient length of three (3) conductor service entrance cable must be coiled at the top of the box in order to reach the Commonwealth Edison Company secondary wires for connection. The three (3) conductor service entrance cable must meet the requirements of Bureau of Electricity Specification Number 1457, or an approved equal. The black and red conductors must be connected to the disconnect device and the white conductor to the ground lug, for the 240 volt street lighting service installation. The black conductor must be connected to the disconnect, and the white to the ground lug, for the 120 volt traffic signal service installation. The red conductor must be taped and coiled inside box for future use.

Cables in Service Riser. Cables must extend continuously from the load side of the disconnect device, down the riser and elbow, and in the conduit lateral to the control cabinet. Payment for cables in riser and elbow will be included in separate pay items, and will not be considered as part of this pay item.

Basis of Payment. This work will be paid for at the contract unit price EACH for ELECTRIC SERVICE INSTALLATION (SPECIAL), of the amperes specified, which price must be payment in full for furnishing and installing the service equipment complete. Any charges by the utility company to provide electrical service to the service installation will be paid for by the contractor.

MATERIAL SPECIFICATION	DRAWING
1457	11922
1462	11925

PVC CONDUIT IN TRENCH (CDOT)

Description. This Work consists of furnishing and installing a conduit lateral of the type and size specified.

General Requirements. Perform Work under these items in accordance with Sections 810 and 1088 of the Standard Specifications, Division of Electrical Operations (DEO) Standards and the City of Chicago Electrical Code, except as herein modified.

Materials. Galvanized rigid steel conduit shall conform to the requirements of Material Specification 1462.

Polyvinylchloride (PVC) conduit shall conform to the requirements of National Electrical Manufacturers Association Standard, Publication Number TC2 for EPC-40, or EPC-80.

CONSTRUCTION REQUIREMENTS

Definition of Laterals. A lateral will mean a conduit raceway extending from one sub-surface location to another sub-surface location, and in every case intended to encase electric circuit cable under paved surfaces, or in unpaved parkway, street or alley, where specifically designated.

Locations. Laterals shall be installed at the locations shown on the construction Plans. Laterals shall be installed in the shortest practicable line between points of termination, or under adverse conditions, as directed by the Commissioner. Laterals not shown on the drawing, but necessary to be installed will be paid for at the unit price bid for laterals as additional units of construction.

Installation Requirements. Galvanized rigid steel conduit may be installed in a trench or attached to a structure. PVC conduit is normally installed in a trench or attached to a structure. The Contractor shall exercise care in installing the conduit to ensure that it is smooth, free from sharp bends or kinks, and has the minimum practicable number of bends. Crushed or deformed conduit will not be accepted. All conduit and fittings shall have the burrs and rough places smoothed, and all conduit runs shall be cleaned and swabbed before installation of electric cables. The excavation for pushing conduit shall be located at least two feet (2') from the edge of pavement. All underground conduit shall have a minimum depth of thirty inches (30") below grade. If conduit cannot be installed with a minimum cover of thirty inches (30"), the conduit shall be encased in concrete for protection. The method of encasement and protection shall be approved by the Engineer. Concrete encasement will be paid for as a separate pay item.

When multiple laterals in a common trench are required, no more than three (3) three-inch (3") or smaller conduit laterals shall be laid on a single, horizontal level. Four or more conduit laterals shall be installed on two (2) levels in accordance with instructions of the Commissioner.

Conduit laterals attached to a structure shall be flush to the structure where possible. Clamps or hangers shall be used at a maximum interval of five feet (5') to hold the conduit rigidly in place. Expansion couplings shall be used at locations where the conduit crosses expansion joints in the structure.

Conduit laterals installed under vaulted walks shall be securely attached to the retaining wall by means of galvanized clamps and clamp backs held in place by anchor bolts. Laterals shall be fastened as close to the underside of the sidewalk as possible, and securing clamps installed every five feet (5'). Laterals shall be continuous through party walls.

Threaded fittings and bends of the same material as conduit shall be furnished and installed as required. Threadless couplings may be used only for splicing existing conduit. All conduit splicing, where required, shall be considered included in the contract unit prices of the items of work involved and no additional compensation will be allowed.

Method of Measurement. The length paid for will be the number of feet of conduit installed and accepted, measured in place. The length for measurement will be the distance horizontally between changes in the direction of the conduit plus the conduit vertically attached to structures.

Basis of Payment. This Work will be paid for at the contract unit price per foot for PVC CONDUIT IN TRENCH, 2" (SCHEDULE 40), PVC CONDUIT IN TRENCH, 3" (SCHEDULE 40), and PVC CONDUIT IN TRENCH, 3", (SCHEDULE 80), which price will be payment in full for furnishing and installing the conduit and fittings complete. Trench and backfill will be paid for separately. Concrete encasement, if required, will be paid for separately.

MATERIAL SPECIFICATIONS
1462

DRAWINGS
579
813

ELECTRICAL HANDHOLE, 30", 24" FRAME AND LID

Description: This item is for supplying and installing an electrical handhole 30" in diameter with a 24" frame and lid or a handhole 36" in diameter with a 24" frame and lid in a parkway or sidewalk, or a handhole 36" in diameter with a 30" frame and lid in pavement or in a driveway.

Material: The frame and lid must meet the requirements of Material Specification 1458. The handhole must meet the requirements of Material Specification 1528. A 24" frame and lid must also meet the requirements of Standard Drawing 872. A 30" frame and lid must also meet the requirements of Standard Drawings 874 and 10927. Bricks must meet the requirements of Article 1041 of the Standard Specifications. All other materials used must meet the appropriate material requirements of the Standard Specifications.

Method of Construction: The handhole will be a precast concrete structure, or, if conditions merit, a cast in place concrete structure, complete with cast iron frame and cover, and conforming in detail with either Drawing Number 867, Drawing Number 866, or Drawing 871, except that the number of conduit openings must be as shown on the construction plans.

Each handhole must be installed at the location specified on the plans or at the location identified by the Resident Engineer.

The area where the handhole is to be placed must be properly excavated. All disposable material must be properly disposed of per Section 202.03 of the Standard Specifications. Each handhole must be set or constructed on a foundation of loose stone not less than eight inches (8") deep. The 36" handhole for pavement installation must have a floor as shown in Drawing Number 871. The frame casting must be accurately set on a full bed of mortar to the finished elevation so that no subsequent adjustment will be necessary. It is desirable not to use a neck for the frame. However, if approved by the Resident Engineer, mortar and brick, or mortar and concrete rings, may be used to adjust to the proper grade. Adjustment rings, bricks, and frames must be set in a full mortar bed. Use of partial bricks will not be allowed. Bricks must be laid in full header courses only. Mortar must be mixed in a proportion of one (1) part of cement to three (3) parts sand by volume of dry materials. After entering laterals have been installed in place in the handhole, the openings in the wall must be plugged in an approved manner flush with the inner surface. If backfill is required, screenings must be used and properly compacted. Parkway must be restored to the proper grade. Pavement must be properly restored to the correct grade. Patching of the pavement must be done with high early strength concrete meeting the requirements of Articles 1001 and 1020 of the Standard Specifications. Sidewalks must be restored to the proper grade using a 5 inch thickness of concrete. The inside of the handhole must be clean of all debris.

Method of Measurement: This item will be paid for at the contract unit price per each unit installed.

Basis of Payment: The necessary excavation, backfilling and restoration of parkway and pavement must be made in accordance with the foregoing specifications, and the cost thereof must be included in the unit price each for installing ELECTRICAL HANDHOLE 30" IN DIAMETER WITH 24" FRAME AND LID, ELECTRICAL HANDHOLE.36" IN DIAMETER WITH 24" FRAME AND LID, or ELECTRICAL HANDHOLE 36" IN DIAMETER WITH 30" FRAME AND LID. No additional payment will be allowed for restoring parkway, sidewalk, or pavement. Removal of sidewalk or pavement will be paid for separately under a different pay item.

MATERIAL SPECIFICATION	DRAWING		
1458	866	874	871
1528	867	872	10927

ELECTRICAL HANDHOLE, HEAVY DUTY (CDOT)

Description. This item is for supplying and installing an electrical handhole 30" in diameter or a handhole 36" in diameter, or a handhole 36" in diameter.

Material. The frame and lid must meet the requirements of Material Specification 1458. The handhole must meet the requirements of Material Specification 1528. A 24" frame and lid must also meet the requirements of Standard Drawing 872. A 30" frame and lid must also meet the requirements of Standard Drawings 874 and 10927. Bricks must meet the requirements of Article 1041 of the Standard Specifications. All other materials used must meet the appropriate material requirements of the Standard Specifications.

Construction Method. The handhole will be a precast concrete structure, or, if conditions merit, a cast in place concrete structure, complete with cast iron frame and cover, and conforming in detail with either Drawing Number 867, Drawing Number 866, or Drawing 871, except that the number of conduit openings must be as shown on the construction plans.

Each handhole must be installed at the location specified on the plans or at the location identified by the Resident Engineer.

The area where the handhole is to be placed must be properly excavated. All disposable material must be properly disposed of per Section 202.03 of the Standard Specifications. Each handhole must be set or constructed on a foundation of loose stone not less than eight inches (8") deep. The 36" handhole for pavement installation must have a floor as shown in Drawing Number 871. The frame casting must be accurately set on a full bed of mortar to the finished elevation so that no subsequent adjustment will be necessary. It is desirable not to use a neck for the frame. However, if approved by the Resident Engineer, mortar and brick, or mortar and concrete rings, may be used to adjust to the proper grade. Adjustment rings, bricks, and frames must be set in a full mortar bed. Use of partial bricks will not be allowed. Bricks must be laid in full header courses only. Mortar must be mixed in a proportion of one (1) part of cement to three (3) parts sand by volume of dry materials. After entering laterals have been installed in place in the handhole, the openings in the wall must be plugged in an approved manner flush with the inner surface. If backfill is required, screenings must be used and properly compacted. Parkway must be restored to the proper grade. Pavement must be properly restored to the correct grade. Patching of the pavement must be done with high early strength concrete meeting the requirements of Articles 1001 and 1020 of the Standard Specifications. Sidewalks must be restored to the proper grade using a 5 inch thickness of concrete. The inside of the handhole must be clean of all debris.

Method of Measurement. This item will be paid for at the contract unit price per each unit installed.

Basis of Payment. The necessary excavation, backfilling and restoration of parkway and pavement must be made in accordance with the foregoing specifications, and the cost thereof must be included in the unit price each for installing HD HANDHOLE (SPL). No additional payment will be allowed for restoring parkway, sidewalk, or pavement. Removal of sidewalk or pavement will be paid for separately under a different pay item.

MATERIAL SPECIFICATION	DRAWING		
1458	866	874	871
1528	867	872	10927

ADJUST FRAME AND LID (CDOT)

Description: This item will consist of adjusting or replacing an existing or new 24 inch or 30 inch frame and lid for an existing manhole or handhole to the new or existing grade. The existing manhole or handhole may be in the street, in the sidewalk, or in the parkway.

Material: The 24 inch frame and lid must be as shown in Standard Drawing 872. The 30 inch frame and lid must be as shown in Standard Drawings 874 and 10927. All frames and lids must conform to Material Specification 1458. Bricks must meet the requirements of Article 1041 of the Standard Specifications.

Installation: Pavement, sidewalk, and dirt must be removed to the extent necessary to adjust the frame. Material must be disposed of according to the requirements of Section 202.03 of the Standard Specifications. Mortar and brick, or mortar and concrete rings, must be used to adjust to the proper grade. With the approval of the Resident Engineer, the contractor may use precast adjusting rings. Adjustment rings, bricks, and frames are to be set in a full mortar bed. Mortar must be mixed in a proportion of one (1) part cement to three (3) parts sand by volume of dry mix. The interior of the adjustment must be smooth. Use of partial bricks will not be allowed. Bricks must be laid in full header courses only. In no instance will the neck of the manhole or handhole exceed two (2) feet in depth.

The pavement, sidewalk, or parkway must be restored to the proper grade after adjustment. Patching of pavement around a structure must be with high early strength concrete meeting the requirements of Articles 1001 and 1020 of the Standard Specifications. The bituminous concrete layer must be properly restored. Sidewalk must be replaced to the nearest full slab, or expansion joint, and must be a minimum of 5 inches in thickness. Parkways must be properly backfilled and topped with appropriate soil material.

Method of Measurement: This work will be measured on a per each basis.

Basis of Payment: This work will be paid for at the contract price per each unit for FRAMES AND LIDS TO BE ADJUSTED (SPECIAL), or ELECTRICAL FRAME AND LID 24", or ELECTRICAL FRAME AND LID 30", or REPLACE 24" FRAME AND LID WITH 30" FRAME AND LID,. All excavation and restoration, as well as bricks, concrete, mortar, backfill, soil, disposal of surplus excavated material, reinforcement bars, frames and lids, etcetera will be included in the unit price.

MATERIAL
1458

DRAWINGS
872
874
10927

TRAFFIC SIGNAL TIMING OPTIMIZATION (CDOT)

Description: This item shall consist of coordination of and payment for work performed by the City of Chicago – Division of Electrical Operations and/ or Division of Traffic Safety related to engineering services in support of this contract. For the CDOT-maintained intersections listed in this specification CDOT will perform, as needed, signal timing adjustments. Maintenance on the signals during construction will remain with CDOT.

General: It shall be the Contractor's responsibility to arrange and coordinate all required signal services for intersections listed herein with CDOT in accordance with the timeframes and procedures described herein. All work to be performed by CDOT is subject to CDOT work schedules and availability.

The following tasks are associated with TRAFFIC SIGNAL TIMING OPTIMIZATION.

- (a) Contractor will contact CDOT and schedule signal timing adjustments to be performed by CDOT based on existing timing information and field observation in order to enhance operation of the intersection while utilized by the detour.

Art Rodriguez, Superintendent of Electrical Operations
Arturo.Rodriguez2@cityofchicago.org

- (b) The total estimated cost for temporary signal timing and associated engineering services for the duration of the modified traffic signal condition shall include all intersections listed herein, and is listed below. Contractor will promptly submit payment to CDOT following initial coordination and scheduling of work. This payment shall be made using certified check and certified mail with receipt notification.

Total Estimated Cost for all Intersections Listed Herein: \$41,916.34 + 15% Contractor Administrative Markup

Submit Payment to:

City of Chicago
Department of Transportation (Finance)
2 N. LaSalle Street
Suite 1110
Chicago, IL 60602

Ref: IDOT Contract 62J23
DEO Traffic Signal Timing

- (c) The Contractor shall secure invoices from CDOT for services provided by CDOT. These invoices shall be submitted to the Engineer as documentation before Contractor reimbursement may be processed.

- (d) The estimated cost of engineering services provided by CDOT may change based on field conditions encountered. If actual final costs provided by CDOT are higher than the original estimate included herein, contractor shall submit additional payment to CDOT/DEO as required and documented.

Locations: The following intersections will be adjusted and maintained by CDOT as described in this specification.

1. Foster Avenue and Northwest Highway
2. Bryn Mawr Avenue and Northwest Highway (5 timing adjustments assumed)
3. Bryn Mawr Avenue and Milwaukee Avenue (5 timing adjustments assumed)

Method of Measurement. Traffic Signal Timing Optimization will not be measured for payment.

Basis of Payment. SIGNAL TIMING shall be paid per LUMP SUM for costs invoiced by CDOT for all intersections requiring signal timing modifications to existing CDOT-maintained signals and listed herein, which price shall be payment in full for performing all work described herein per listed intersection. Contractor shall be entitled to a 15% markup for administration.

TEMPORARY TRAFFIC SIGNAL INSTALLATION (CDOT)

Description. This work will consist of furnishing, installing and removing temporary aerial wiring on existing poles, poles mounted on concrete blocks, and ground mounted poles to maintain continuous traffic signal operation while other intersection work is completed and installing signal timings as directed by CDOT/OEMC. Additional temporary traffic signal timing adjustment shall be done, as directed by CDOT/OMEC. This work shall be included in the cost of TEMPORARY TRAFFIC SIGNAL INSTALLATION (CDOT). This work will also include any required temporary traffic signal equipment, temporary relocation and wiring of traffic signal heads or pedestrian signal heads to adjacent poles to maintain visibility and continuous traffic signal operation during construction on intersections along the detour route as detailed in the plans.

The contractor shall restore the pole installation sites to existing conditions or better, at the direction of the Commissioner. This work shall be included in the cost of TEMPORARY TRAFFIC SIGNAL INSTALLATION (CDOT). Contractor shall verify pole locations to be free of conflicts with any existing utilities or buried infrastructure prior to drilling or excavating. Poles shall be installed a minimum of 5' from Water lines or Sanitary sewer. Contractor shall repair any damages to existing facilities, incurred during installation of the poles, at no additional cost.

Material and Installation: The contractor must ensure at least two primary signal heads are visible at all times. The contractor must submit temporary traffic signal head location plan to the Commission for approval before installing. The Contractor must select an aerial wiring scheme based on the specific requirements of each intersection. Contractor must ensure temporary cable connection is in place before intercepting existing conduits. The Contractor may use multi conductor self-supporting cable or cable requiring messenger wire of sufficient voltage and rating to handle the intersection electrical requirements as approved by the Commissioner and the CDOT Division of Electrical Operations. The Contractor must submit a sketch of the proposed wiring scheme and signal timing plan (wire location, type of cable) and signal timing plans to the Commissioner and the CDOT Division of Electrical Operations and CDOT traffic for approval prior to installation.

Any cables or wires utilized for this work below an elevation of 10 feet above the sidewalk must be protected from access and view by split duct or PVC conduit and must be properly secured to existing pole(s) through banding or other method as approved by the Commissioner and the CDOT Division of Electrical Operations. All split ducts must be securely tied with cable ties or other approved method at intervals of not more than three (3) feet. When directed by the Commissioner, Contractor must provide a temporary base for the existing traffic signal controller during the temporary traffic signal installation. The temporary location of the traffic signal controller must be approved by the Commissioner. Entry into poles at the pole tops is permissible. Entry into junction boxes by removing the top cover plate is also permissible provided that the plate and all screws shall be re installed at the end of the project. Entry of poles through the pole cap, removal and replacement of the top plate of the junction box, installation of split duct or PVC conduit below 10 feet will all be incidental to TEMPORARY TRAFFIC SIGNAL INSTALLATION (CDOT).

Upon completing installation of temporary cables, wires, poles and associate equipment needed for temporary traffic signals, the equipment will be connected to temporary controller. Once inspected and approved by the Commissioner, existing traffic signals will be powered down and bagged.

CDOT will maintain the existing traffic signal system at each intersection along the detour route. Maintenance will continue until the expiration of the time allotted for the detour. A properly operating traffic signal system must be maintained at all times. Maintaining existing traffic signal equipment shall be paid for under TRAFFIC SIGNAL TIMING OPTIMIZATION.

Upon removal of the detour, intersection operation will be transferred to existing permanent controller and equipment. The temporary aerial wiring and any relocated traffic or pedestrian signal heads must be removed. Removed temporary wiring will remain the property of the Contractor. Removal of said wiring and any relocated traffic or pedestrian signal heads will be incidental to TEMPORARY TRAFFIC SIGNAL INSTALLATION (SPECIAL).

Signal Timing and Adjustments:

All timings and adjustments necessary for this work shall be performed by an approved Consultant who has previous experience in optimizing traffic signal systems in the City of Chicago. The Contractor shall contact the City of Chicago – Division of Electrical Operations (DEO) and the Chicago Department of Transportation (CDOT) – Division of Traffic Safety (Yadollah Montazery at (312) 744-6541) for a listing of approved Consultants.

The contractor shall coordinate with CDOT – DEO and CDOT – Division of Traffic Safety and shall follow all procedures per their directives.

The following tasks are associated with timings and adjustments

- (a) Consultant shall attend temporary traffic signal inspection (turn-on) and/or detour meeting and conduct on-site implementation of the traffic signal timings.
- (b) Consultant shall be responsible for making fine-tuning adjustments to the timings in the field to alleviate observed adverse operating conditions and to enhance operations.
- (c) Consultant shall provide monthly observation of traffic signal operations in the field.
- (d) Consultant shall provide on-site consultation and adjust timings as necessary for construction stage changes, temporary traffic signal phase changes, and any other conditions affecting timing and phasing, including lane closures, detours, and other construction activities.
- (e) Consultant shall make timing adjustments and prepare comment responses as directed by the Engineer, CDOT-DEO and CDOT-Division of Traffic Safety.
- (f) Return original timing plan once construction affecting the intersection is completed. The intent is to return each intersection to permanent timing and returned to CDOT control as soon as possible rather than waiting until all stage work is complete.

The timing depicted in the figure below will be applied as the initial timing at the intersection of N. Milwaukee Ave. & Bryn Mawr Ave, unless otherwise directed by the Commissioner. Any adjustments to this timing will be made in accordance with directives from CDOT-DEO and CDOT-Division of Traffic Safety.

DEO Drwg No: 22559

DIAL	CYCLE LENGTH	OFFSET	TIMES OF OPERATION	FLASH OPERATION
1	105"	19"	ALL OTHER TIMES	RF2, RF4, RF6, RF8,
2	105"	68"	6:00 AM TO 10:00 AM MONDAY - FRIDAY	ALL ARROWS AND WALK/DONT WALK OFF
3	105"	67"	3:00 PM TO 7:00 PM MONDAY - FRIDAY	
4				

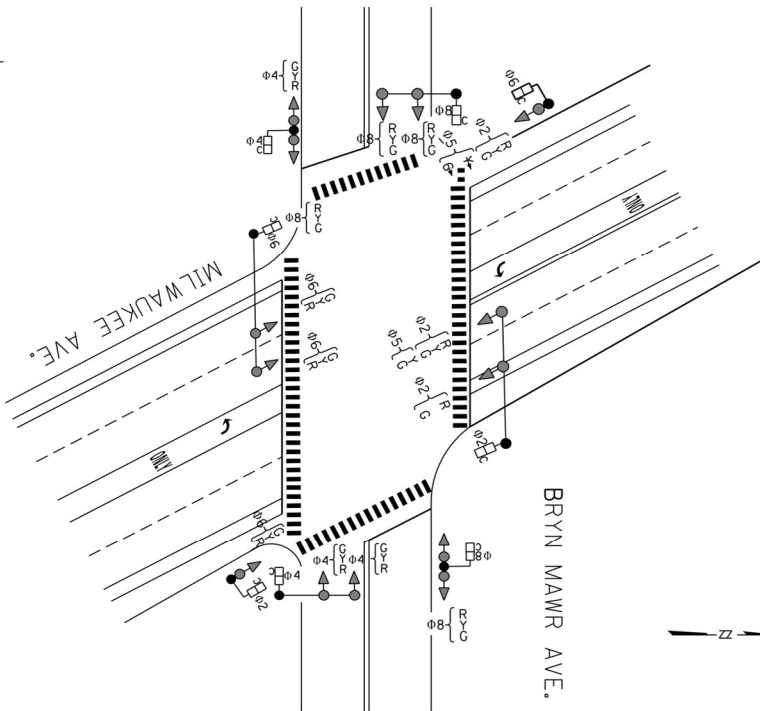

= ALL PEDESTRIAN SIGNALS ARE OF THE COUNTDOWN TYPE.

N. MILWAUKEE AVE. & BRYN MAWR AVE.

DIAL 1

PHASE NUMBER	PHASE							
	1	2	3	4	5	6	7	8
DIRECTION	SBLT	NB	WBLT	EB	NBLT	SB	EBLT	WB
MIN GREEN								
VEHICLE EXT.		50		45	17	30		45
MAX GREEN								
TRAILING GREEN								
YELLOW CHANGE		3		2	3	3		3
RED CLEARANCE		37		19	26	13		19
WALK		13		26	20	35		50
PED CLEARANCE		55						
SPLITS								
SEQUENCE								
ADVANCE PED(L/P)								
HOLDING PED(LAG PED)								
RECALL								
DELT. NON-LOCK	X			X			X	
FORCE MODE	N/A							

DIAL 2

PHASE NUMBER	PHASE							
	1	2	3	4	5	6	7	8
DIRECTION	SBLT	NB	WBLT	EB	NBLT	SB	EBLT	WB
MIN GREEN								
VEHICLE EXT.		48		47	20	25		47
MAX GREEN								
TRAILING GREEN								
YELLOW CHANGE		3		3	3	3		3
RED CLEARANCE		2		2	2	2		2
WALK		35		21	12	13		21
PED CLEARANCE		13		26	26	30		52
SPLITS		53		52	23	30		52
SEQUENCE								
ADVANCE PED(L/P)								
HOLDING PED(LAG PED)								
RECALL								
DELT. NON-LOCK	X			X			X	
FORCE MODE	N/A							

DIAL 3

PHASE NUMBER	PHASE							
	1	2	3	4	5	6	7	8
DIRECTION	SBLT	NB	WBLT	EB	NBLT	SB	EBLT	WB
MIN GREEN								
VEHICLE EXT.		48		47	17	28		47
MAX GREEN								
TRAILING GREEN								
YELLOW CHANGE		3		3	3	3		3
RED CLEARANCE		2		2	2	2		2
WALK		35		21	15	21		26
PED CLEARANCE		13		26	26	33		52
SPLITS		53		52	20	33		52
SEQUENCE								
ADVANCE PED(L/P)								
HOLDING PED(LAG PED)								
RECALL								
DELT. NON-LOCK	X			X			X	
FORCE MODE	N/A							

TSP PARAMETERS

DIAL	1	2	3
PKM PERIOD	OFF	AM	PM
HG/SB LANE V GREEN SEC(L)	0	0	3
HG/SB EXTENDED GREEN SEC(L)	10	10	10
INPUT NUMBER (WB)			
INPUT NUMBER (SB)	1		
INPUT NUMBER (EB)			
INPUT NUMBER (NB)			
ACTIVE TIME		N/A	N/A
RE-SERVICE COORDIN TIME SEC(L)		24 HRS., 7 DAYS	
MAXIMUM ACTIVE TIME SEC(L)		120	

CONTROLLER SEQUENCE

DESIGNED BY	TRAFFIC ENGINEER	DATE	INSTALLER
APPROVED BY	TRAFFIC ENGINEER	DATE	
NAME	DATE	DATE	
PROJECT NAME	DATE	DATE	
PROJECT NUMBER	DATE	DATE	
PROJECT TITLE	DATE	DATE	
PROJECT LOCATION	DATE	DATE	
PROJECT DESCRIPTION	DATE	DATE	
PROJECT DRAWING NUMBER	DATE	DATE	
PROJECT DRAWING TITLE	DATE	DATE	
PROJECT DRAWING SCALE	DATE	DATE	
PROJECT DRAWING DATE	DATE	DATE	
PROJECT DRAWING BY	DATE	DATE	
PROJECT DRAWING CHECKED BY	DATE	DATE	
PROJECT DRAWING APPROVED BY	DATE	DATE	
PROJECT DRAWING REVISIONS	DATE	DATE	
PROJECT DRAWING REVISION DESCRIPTION	DATE	DATE	
PROJECT DRAWING REVISION DATE	DATE	DATE	
PROJECT DRAWING REVISION BY	DATE	DATE	
PROJECT DRAWING REVISION CHECKED BY	DATE	DATE	
PROJECT DRAWING REVISION APPROVED BY	DATE	DATE	
PROJECT DRAWING REVISION REVISIONS	DATE	DATE	
PROJECT DRAWING REVISION REVISION DESCRIPTION	DATE	DATE	
PROJECT DRAWING REVISION REVISION DATE	DATE	DATE	
PROJECT DRAWING REVISION REVISION BY	DATE	DATE	
PROJECT DRAWING REVISION REVISION CHECKED BY	DATE	DATE	
PROJECT DRAWING REVISION REVISION APPROVED BY	DATE	DATE	

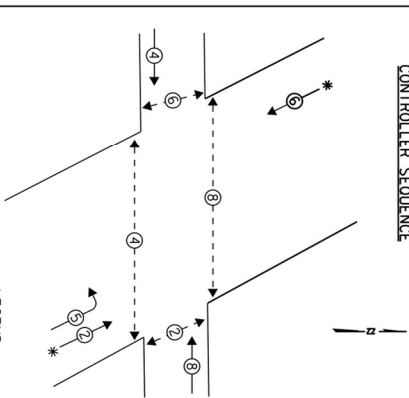

LEGEND

- ① DUAL ENTRY PHASE
- ② SINGLE ENTRY PHASE
- ③ OVERLAP
- ④ PEDESTRIAN PHASE
- ⑤ NUMBER REFERS TO ASSOCIATED PHASE
- * COORDINATED PHASE

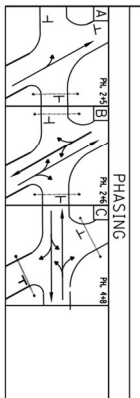

Material Acceptance. The Contractor must provide a Manufacturer's written certification that the material complies with these specifications.

General Requirements. Perform work in accordance with Division 800, Sections 801, 850, 890, and 1086 of the Standard Specifications, CDOT Division of Electrical Operations Standards and the City of Chicago Electrical Code, except as herein modified.

Maintenance Procedures: The Contractor must perform the following maintenance program:

Patrol and inspect the signal installation at least once each week for proper alignment of signal heads, lamp outages, and general operation of the traffic signals.

Provide immediate corrective action to replace burned out lamps or damaged sockets with new lamps or sockets of approved qualities. At the time of replacement, the reflector and lens must be cleaned.

Respond to emergency calls within two hours after notification and provide immediate corrective action. The Contractor must maintain in stock a sufficient amount of material and equipment to provide temporary and permanent repairs. Any damage to the signal installation from any cause whatsoever must be repaired or replaced by the Contractor at his own expense.

The Contractor must install STOP signs (R1-1-3636) on all approaches to the intersection as a temporary means of regulating traffic during the time of repair.

The Contractor must provide the Commissioner the names and telephone numbers of two individuals who will be available 24 hours a day, 7 days a week, to perform any necessary work on the signal installation.

Method of Measurement. Temporary traffic signal and timing installation that is installed and removed will be measured per each intersection. Weekly maintenance for temporary traffic and permanent signal installations will not be measured for payment. Maintenance of traffic signal is included in this item and will not be measured separately. Each intersection installation will be measured for payment as one unit.

Basis of Payment. This work will be paid for at the Contract Unit Price per each TEMPORARY TRAFFIC SIGNAL INSTALLATION (SPECIAL), which price will be payment in full for all materials, equipment, and labor necessary to install temporary traffic signals at locations. The price also includes relocating the existing traffic signal controller to its temporary location, and installation and removal of any required temporary traffic signal equipment.

POLE, STEEL, ANCHOR BASE (CDOT)

Description. This item consists of furnishing, installing and setting plumb a steel anchor base pole to which equipment may be attached for the extension of the City street light and traffic signal systems.

Material. The material of the pole shall meet the requirements of Material Specification 1447.

Installation. The pole shall be installed on the concrete foundation designed for the particular pole usage as indicated on the Plans or as directed by the Engineer. Double nut construction shall be used as shown on Drawing 837. Double nut construction provides the proper ventilation, as well as providing a way to plumb the pole. Any exposed portions of anchor rods extending above the nuts which interfere with the installation of the bolt covers shall be cut off to provide the necessary clearance. The excess shall not be burned off. The pole shall be set secure, properly orientated, and plumb using the nuts and washer provided with the anchor bolts. The bolt covers, handhole cover, and pole cap shall be securely attached.

The contractor shall utilize non-abrasive slinging materials and shall otherwise exercise due care in erecting the pole and mast arm to minimize any possible damage to the finish. When necessary, the contractor shall utilize, at his own expense, factory approved touch-up materials and methods to restore the finish to like new appearance and durability.

Method of Measurement. This item will be measured per each unit installed, complete with anchor bolt covers, pole cap, and handhole cover.

Basis of Payment. This Work will be paid for at the Contract unit price for each POLE STEEL, ANCHOR BASE, 11" DIAMETER, 3 GAUGE, 34' 6" and POLE STEEL, ANCHOR BASE, 12 1/2" DIAMETER, 3 GAUGE, 34' 6", which will be payment in full for furnishing and installing the pole complete in place. Light standard foundations, mast arms, and luminaires will not be included in this pay item but will be paid for separately.

MATERIAL SPECIFICATION	DRAWING
1447	837 827
	808 824

TRAFFIC SIGNAL POST (CDOT)

Description. This item consists of furnishing and installing an aluminum post, for supporting a traffic signal, upon a concrete foundation, at the location shown on the Plans, as specified herein, or as directed by the Commissioner. The post installation itself shall be consistent in construction to the post shown on Drawing Number 526 for the installation of a post for a traffic signal.

Materials. The material of the post shall meet the requirements of Material Specification 1385 and of Standard Drawing Number 526.

Installation. The post shall be mounted on the foundation so that the handhole faces away from the curb. The nuts on the foundation shall be tightened to secure the post to the foundation such that there is no space separating the post from the foundation. There shall be no double nutting. The post shall be plumb and the use of shims will not be permitted. The post cap shall be secured by three 5/16"-18 X3/4" hex head stainless steel set screws.

The height of the post shall be as indicated on the Plans. The post shall not be painted.

Method of Measurement. This work will be measured per each post furnished and installed complete in place.

Basis of Payment. This Work will be paid for at the contract unit price each for TRAFFIC SIGNAL POST, ALUMINUM, of the height specified, which will be payment in full for furnishing and installing the post complete in place.

MATERIAL SPECIFICATION
1385

DRAWING
526

ACCESSIBLE PEDESTRIAN SIGNAL (CDOT)

Description. This work shall consist of furnishing and installing an accessible pedestrian signal(APS) to be mounted on a traffic signal pole or post.

Material. The APS must meet the requirements of Material Specification 1617. Cable for the APS must meet the requirements of Material Specification 1618.

Installation. The location of the APS shall be as shown on the plans or as directed by the Engineer and shall meet the requirements of the MUTCD Chapter 4, Sections 4E.08 to 4E.10.

The power supply shall be installed in the associated WALK/DONT WALK signal head compartment and be securely attached. The input wires to the power supply must be terminated to the correct terminals in the signal head. The output wires of the power supply shall be connected to the APS cable with quick disconnect plugs. The APS cable shall be properly terminated at the APS.

The APS cable is the four conductor cable that will connect the power supply to the APS. The cable length will vary depending upon the relative location of the APS to its associated WALK/DONT WALK signal head. Care must be taken to ensure the correct wires are connected to the correct terminals. In all cases, the white wire will be the neutral and the green wire will be the ground. The cable should have sufficient slack so that there is no tension in the cable and there is enough extra cable to make or break connections easily. If the cable goes through a manhole/handhole, it must be trained along the sides.

The APS shall be located as indicated on the plans. A three-quarters-inch (3/4") to one inch (1") diameter hole must be drilled into the pole at the proper height for the cable entrance. The size of the hole will be as directed by the Engineer. The hole must be reamed or filed to remove all sharp edges or burrs which might damage the cable. A weatherproof flexible caulking must be applied between the hole in the pole and the APS housing to protect the cable. The APS bracket shall be attached to the pole with 3/4" steel banding or with two stainless steel screws. The APS shall be attached to the bracket with two stainless steel screws. The height of the push-button shall be 42" above the sidewalk grade where the pedestrian will be located when at the APS, according to ADA requirements. The front face of the APS shall be parallel to the associated crosswalk. The tactile arrow shall be positioned to point toward the crosswalk.

The APS shall be programmed following the manufacturer's instructions. The sound levels and any vocal messages must be programmed as indicated on the plans or as directed by the Engineer.

A sign shall be mounted to the back-plate of the APS. The sign size and message shall be as indicated on the plans or as directed by the Engineer.

Method of Measurement. This work shall be measured per unit for each ACCESSIBLE PEDESTRIAN SIGNAL (CDOT) installed. This shall include the installation of the power supply, the installation of the APS, all wiring, providing and installing the sign, all programming, and any other necessary items and labor necessary to make the APS operational.

Basis of Payment. This work shall be paid for at the contract unit price each for ACCESSIBLE PEDESTRIAN SIGNAL of the type specified, which price will be payment in full for furnishing and installing the unit complete and operational.

MATERIAL

1617

1618

PEDESTRIAN PUSH BUTTON POST (CDOT)

Description. This item will consist of furnishing and installing a steel post, for supporting a push button for pedestrian traffic, in a concrete sidewalk, at the location shown on the plans, or as directed by the Engineer. The post installation itself shall be consistent in construction to the post shown on Drawing Number 963, "Pedestrian Push Button Post".

Materials. The post will be three inch (3") galvanized rigid steel conduit meeting the requirements of Material Specification 1462. The top of the post will be threaded for a length of two inches (2"). The bottom of the post will be threaded for a length of three and one-half inches (3.5"). A threaded conduit cap will be provided for the top. The base material will consist of a three and one-half inch (3.5") length of threaded conduit coupling circumferentially welded to a base plate. The base plate will be dimensioned as shown on Standard Drawing 963. The base plate will be made of a high strength low alloy steel meeting the requirements of ASTM A595, Grade A. The post, base, and cap shall be powder coated black. Post threads shall not be painted. The painting method shall be pre-approved by the Engineer.

Installation. A hole shall be drilled into the post at the proper height and location for the pedestrian push button wiring. The post shall be screwed into the base. The post may be tack welded to the base to insure the two parts do not loosen. The post and base shall be mounted in the sidewalk using a minimum of 1/2" concrete anchors of the appropriate length. (Please note that cable shall be pulled into the post before the post is mounted to the sidewalk.) The nuts on the rods shall be tightened to secure the post to the sidewalk such that there is no space separating the post from the sidewalk. There shall be no double-nutting. The post shall be plumb; the use of shims will not be permitted. The post cap shall be secured by screwing into the top of the pipe. After the post is erected, the Engineer will determine if touch-up paint is required.

Method of Measurement. This work will be measured per each unit installed, complete with anchors, nuts, base, steel pipe, and post cap. Concrete work, wiring, and push buttons will not be included in this item.

Basis of Payment. This work will be paid for at the contract unit price for each PEDESTRIAN PUSH BUTTON POST, which will be payment in full for furnishing and installing the post complete in place.

MATERIAL SPECIFICATION
1462

DRAWING
963

SIGNAL HEAD, POLYCARBONATE, LED, BRACKET MOUNTED (CDOT)

Description. This item consists of furnishing and installing a traffic signal head or combination of heads on a street light pole, a traffic signal pole, or a traffic signal post as shown on the Plans, as specified herein, or as directed by the Commissioner. Specific installations and configurations are shown on Drawing Numbers 834 and 835, entitled "Standard Traffic Signal Mounting Details".

The type of installation shall be as indicated on the Plans. The number of signal faces, the number of signal sections in each signal face, any dual-indication sections, and the method of mounting shall be as indicated in the Plans and in the Standard Drawings.

Each signal face shall be pointed in the direction of the approaching traffic that it is to control and shall be aimed to have maximum effectiveness for an approaching driver located at a distance from the stop line equal to the normal distance traversed while stopping.

During construction and until the installation is placed in operation, all signal faces shall be hooded. The hooding material shall be securely fastened so it will not be disturbed by normal inclement weather or wind.

Materials. The traffic signal shall meet the requirements of Material Specification 1493. The mounting brackets shall meet the requirements of Material Specification 1495. Bike signals shall have bike RED BICYCLE, YELLOW BICYCLE, and GREEN BICYCLE indication per MUTCD. Single face signal head shall have a vertical bar per MUTCD 8C-3.

Installation Requirements. The signals shall be mounted using pole mounting brackets meeting Material Specification 1495, banded to the pole with two strips of 3/4" stainless steel banding single wrapped, one at the top and one at the bottom of the brackets, each secured with a stainless steel banding clip. The banding and clips shall be coated with a baked-on black finish. The mounting configuration connecting the signals to the mounting bracket shall consist of sections of 1 1/2" polycarbonate conduit of precise lengths, as indicated on the standard drawing, to create the designated structure, connected with cross fittings per Standard Drawing 741.

When the signals are to be mounted on a square pole of flat surface, the bracket used will be bolted to the flat pole or surface using a 3/8" drive stud where permissible or using a 3/8" stud in a tapped hole.

The bottom mounting bracket shall be accurately located to cover an opening 1" in diameter, for cable entrance, drilled into the pole or standard at a calculated height to position the bottom signal face at a standard height of 10 feet, or a height indicated on the Plans. The opening shall be reamed or filed to remove all sharp edges or burrs which might damage cable during installation or through vibration when the signals are in operation.

Cable. The Contractor shall provide and install a length of 8/C #18 AWG, as per Specification 1475, flexible electrical cord, medium duty, of sufficient length to extend without strain or stress from the terminal strip in the "Green" section of the signal head to the terminal strip in the junction box mounted on the pole. The number of conductors in the cord, and the color coding of the conductors, shall be sufficient to match the requirements of the signal head being installed, and shall be connected in accordance with Specification 1493. Both ends of the cable length shall be carefully stripped of six inches (6") of jacket and one inch (1") of insulation, and each conductor properly tinned. The cord shall be attached to the terminal block in the junction box in accordance with the terminal strip connector schematic, Drawing Number 12268-A.

The service cable from the signal heads shall enter the pole through the bottom ULB-1 mounting bracket and enter the long sweep elbow to terminate by attachment to the terminal strip in the junction box in accordance with connector schematic, Division of Electrical Operations (DEO) Drawing Number 12268-A.

The signal head housings, the pole mounting brackets, and the crosses shall be of the color specified in the Plans.

Method of Measurement. This Work will be measured per each unit installed, complete.

Basis of Payment. This Work will be paid for at the contract unit price for each SIGNAL HEAD, POLYCARBONATE, LED, 3-SECTION, BRACKET MOUNTED or SIGNAL HEAD, POLYCARBONATE, LED, 5-SECTION, BRACKET MOUNTED which price will be payment in full for furnishing and installing the signal head complete, including all necessary wiring.

MATERIAL SPECIFICATION	DRAWING
1475	740
1493	741
1495	834
	835
	12268A

SIGNAL HEAD, POLYCARBONATE, LED, MAST ARM MOUNTED (CDOT)

Description. This item consists of furnishing and installing a traffic signal head on a traffic signal monotube mast arm, as shown on the Plans, as specified herein, or as directed by the Commissioner. Specific installations and configurations are shown on Drawing 834 entitled "Standard Traffic Signal Mounting Details" approved by the Division of Electrical Operations (DEO) and the Illinois Department of Transportation for installation on Federal-Aid Highway Projects and on Illinois Department of Transportation Projects.

The type specified shall indicate the number of signal faces, the number of signal sections in each face, and the method of mounting. The size of the lenses shall be indicated on the Plans.

Each signal face shall be pointed in the direction of the approaching traffic that it is to control and shall be aimed to have maximum effectiveness for an approaching driver at a distance from the stop equal line to the normal distance traversed while stopping.

During construction, and until the installation is placed in operation, all signal faces shall be hooded. The hooding material shall be securely fastened so it will not be disturbed by normal inclement weather or wind.

Materials. The traffic signal head construction shall meet the requirements of Material Specification 1493 for a "Traffic Signal: Twelve-Inch, Three or Single Section; One-Way, for a non-programmed signal. Bike signals shall have bike RED BICYCLE, YELLOW BICYCLE, and GREEN BICYCLE indication per MUTCD. Single face signal head shall have a vertical bar per MUTCD 8C-3.

Installation Requirements. The signal shall be mounted on the mast arm using a mounting device meeting the requirements of Material Specification 1463, at the position on the mast arm as indicated on the drawing in the manner shown on Drawing 834. The bracket shall be banded to the mast arm with the 5/8" banding as shown on Drawing Number 834. The banding and clips shall have a baked-on black finish. The bracket shall be located over a hole drilled into the mast arm for the installation of cable. The hole shall be reamed or filed to remove any sharp edges to burrs which might damage cable during installation, or through vibration when the signals are in operation.

Cable. The contractor shall provide and install a length of 8/C #18 flexible electrical cord, as per Specification 1475, of sufficient length to extend without strain or stress from the terminal strip in the "Green" section of the signal head to the terminal strip in the junction box mounted on the pole. The number of conductors in the cord, and the color coding of the conductors, shall be sufficient to match the requirements of the signal head being installed, and shall be connected in accordance with Material Specification 1493, for the "Traffic Signal Twelve-Inch Three or Single-Section, One-Way", or Material Specification 1496, for "Optically Programmed Signals". Both ends of the cable length shall be carefully stripped of six inches (6") of jacket and one inch (1") of insulation, and each conductor properly tinned. The service cable from the signal heads shall enter the traffic signal mast arm through the hole from the mounting bracket, whence it shall continue and enter the pole through the hole for mast arm wiring, then extend downward through the pole to enter the long sweep elbow to terminate by attachment to the terminal strip in the junction box in accordance with the terminal strip connector schematic, DEO Drawing Number 12268-A.

Lamp Requirements. The lamp for the optically programmed signal shall be a General Electric Company product, 150 watt sealed beam lamp, with rated life of 6000 hours, or equivalent. The LED signals shall be equipped with the proper LED optical unit.

Painting. The signal head housings, the pole mounting brackets, and the crosses shall be the color designated by the Commissioner. When the signals are mounted on the pole, the mounting hardware shall be painted to match the pole.

Method of Measurement. This work will be measured per each signal unit furnished and installed, completely wired and operational.

Basis of Payment. This work will be paid for at the contract unit price each for SIGNAL HEAD, POLYCARBONATE, LED, 3-SECTION, MAST ARM MOUNTED or SIGNAL HEAD, POLYCARBONATE, LED, 5-SECTION, MAST ARM MOUNTED of the type specified which price will be payment in full for furnishing and installing the signal head.

MATERIAL SPECIFICATION	DRAWING
1463	834
1475	12268A
1493	
1496	

PEDESTRIAN SIGNAL HEAD, POLYCARBONATE, LED, COUNTDOWN, BRACKET MOUNTED (CDOT)

Description. This item will consist of furnishing and installing a pedestrian signal on a street light pole, a traffic signal pole or a traffic signal post as shown on the plans, as specified herein, or as directed by the Engineer. The signal may be installed as a single unit on a pole or in combination with other pedestrian signals or with traffic signals of various types and sizes. Specific installations and configurations are shown on Drawing Numbers 834 and 835 entitled "Standard Traffic Signal Mounting Details".

The method of mounting will be indicated on the plans, or as directed by the engineer. Each signal face must be pointed in the direction of the marked cross-walk area for the pedestrians it is intended to control.

Material. The pedestrian signal head material must be consistent with the requirements of Bureau of Electricity Material Specification 1494. The countdown pedestrian signal must meet the requirements of Material Specification 1545. All housing units must be made of polycarbonate. The light source must be LED. Mounting hardware must meet the requirements of Material Specification 1495. Cable must meet the requirements of Material Specification 1475.

Installation. The signal must be mounted using pole mounting brackets banded to the pole with two strips of 3/4" stainless steel banding, single wrapped, one at the top and one at the bottom of the bracket, each secured with a stainless steel banding clip. The banding and clips must have a baked-on black finish. The mounting configuration connecting the signals to the mounting bracket must consist of polycarbonate brackets specifically made for mounting signal heads to the side of poles, to create the designated structure.

The bottom mounting bracket must be accurately located to cover a hole 1" in diameter for the cable entrance drilled into the pole at a height calculated to position the bottom signal face at a standard height of 10 feet, or a height indicated on the plans. The hole must be reamed or filed to remove all sharp edges or burrs which might damage cable during installation, or through vibration when the signals are in operation.

When the pedestrian signal is attached below a traffic signal head, the separate opening for cable may be omitted to eliminate additional weakening of the pole and the pedestrian signal cord will be installed using the same opening as the traffic signal cord.

Cable. The Contractor must provide and install a length of 8/C #16 AWG flexible electric cord, of sufficient length to extend without strain or stress from the terminal strip in the signal head to the terminal strip in the junction box mounted on the pole. The number of conductors in the cord, and the color coding of the conductors, must be sufficient to match the requirements of the signal head being installed, and must be so connected in accordance with Material Specification 1494. Both ends of the cable must be carefully stripped of six inches (6") of jacket and one inch (1") of insulation, and each conductor properly tinned. The service cord from the signal head must enter the pole through the bottom mounting bracket and enter the long sweep elbow to terminate by attachment to the terminal strip in accordance with the terminal strip connector schematic, Bureau of Electricity Drawing Number 12268-A.

During construction and until the installation is placed in operation, all signal faces must be hooded. The hooding material must be securely fastened so it will not be disturbed by inclement weather or wind

Method of Measurement. This work will be measured per each signal unit installed, completely wired and operational.

Basis of Payment. This work will be paid for at the contract unit price each for PEDESTRIAN SIGNAL HEAD, POLYCARBONATE, LED, COUNTDOWN, BRACKET MOUNTED, which price will be payment in full for furnishing and installing the signal head complete.

MATERIAL SPECIFICATION		DRAWING	
1494	1545	12268-A	
1495		740	834
1475		741	835

REMOVE EXISTING TRAFFIC SIGNAL EQUIPMENT (CDOT)

Description. This work will consist of removing all the existing traffic signal equipment at the intersections listed on the plans.

Removal. The items to be removed will include traffic signal arms, traffic signal poles, traffic signal heads, traffic signal controllers, service equipment for traffic signals and all associated equipment and cable.

Existing cable lengths indicated on plans are for reference use only. Actual cable removal lengths shall be determined in the field or as directed by the Engineer. No extra payment shall be made if cable length is determined to be more than shown on plans.

The traffic signal items, except for traffic signal cable, are to remain the property of the City of Chicago. The Contractor must deliver the obsolete traffic signal equipment to the City of Chicago Yard at 4101 South Cicero Avenue, Chicago, Illinois. Twenty four hour advance notice is necessary before delivery. The traffic signal cable must be removed and become the property of the Contractor and must be disposed of by him, outside the right-of-way, at his sole expense.

The Contractor must provide three (3) copies of a list of equipment that is to remain the property of the City, including model and serial numbers where applicable. He must also provide a copy of the contract plan, or special provisions, showing the quantities and type of equipment. The Contractor will be responsible for the condition of the traffic control equipment from the time of removal until its acceptance by a receipt drawn by the City indicating that the items have been returned.

Method of measurement. This item will be measured as one unit per each signalized intersection. The breaking down of foundations and manholes will not be considered part of this item.

Basis of payment. This work will be paid for as REMOVE EXISTING TRAFFIC SIGNAL EQUIPMENT per each signalized intersection. This price will be payment in full for removing the equipment and disposing of it as required. The salvage value of the cable retained by the Contractor must be reflected in this price.

BREAKDOWN FOUNDATION (CDOT)

Description. The work will consist of removing a concrete foundation for the specific item referenced. The foundation must be completely removed or broken down to a point three feet below grade, disposing of the debris off-sight in an approved manner, backfilling the excavation with screenings or other approved backfill material, and reconstructing the surface area. If the foundation is in a parkway, the parkway must be properly restored with dirt to the existing level. If the foundation is in sidewalk, the sidewalk must be restored under a different pay item and will not be considered as part of this work. Debris must be disposed of according to Article 202.03 of the Standard Specifications. Backfill must meet the requirements of Article 1003.04 of the Standard Specifications.

Method of Measurement. This work will be measured per each foundation removed, which will also include proper disposal and backfill.

Basis of Payment. This work will be paid for at the contract unit price each for BREAKDOWN TRAFFIC SIGNAL FOUNDATION, TYPE A or BREAKDOWN FOUNDATION, CONTROLLER, which price will be payment in full for all labor and materials necessary to complete the work as described above. No additional payment will be made for backfill or disposal of debris.

BREAKDOWN ELECTRICAL MANHOLE (CDOT)

Description. Work under these items includes breaking down an existing electrical handhole or manhole and filling in the affected area to grade.

Construction. This work consists of removing the frame and cover of an existing handhole or manhole, breaking down the handhole/manhole walls, removing large debris, and backfilling the hole with screenings or other approved material. Backfill must be installed in 6 inch layers and tamped. If the handhole/manhole is in a parkway, the hole must be filled level to the existing grade. The top six inches of fill must be of an approved soil mixture. If the handhole/manhole is in sidewalk or in pavement, the sidewalk or pavement must be restored under a different pay item. If the frame or cover is deemed re-useable by the resident engineer, the frame and/or cover must be delivered to the Bureau of Electricity at a location identified by the resident engineer. Any debris, including the frame and cover must be disposed of off-sight in an approved manner. The contractor must pay for all disposal fees.

Method of Measurement. BREAKDOWN ELECTRICAL MANHOLE will be based upon each handhole or manhole removed. All backfill will be considered as part of the manhole breakdown.

Basis of Payment. This work will be paid for at the contract unit price each for BREAKDOWN ELECTRICAL MANHOLE, which price will be payment in full for all labor and materials necessary to complete the work as described above. No additional payment will be made for backfill or disposal of debris. Salvaging of the frame and cover will be considered incidental to this item.

ATC CONTROLLER, TRAFFIC, 16 LOAD BAY, SUPER P CABINET (CDOT)

Description. This work will consist of furnishing and installing an Advanced Transportation Controller (ATC) with a battery powered back-up system and associated equipment in a cabinet onto a foundation and making all necessary connections.

The controller will be programmed to provide the sequencing and timing of operation as shown on the plans. The traffic signal timing schedules are included in Appendix B of these specifications.

Material Acceptance. The Contractor shall provide a Manufacturer's written certification that the materials comply with these specifications.

Material. The material shall meet the requirements of Material Specification 1560.

The Contractor shall submit six (6) copies the following documents at the Pre-Construction Meeting:

- 1) Request for Inspection of Material Form
- 2) Cabinet Drawings
- 3) Wiring Diagrams
- 4) Timing "knockout" Sheets
- 5) Test Procedure Document
- 6) Intersection Turn-On Inspection Traffic Control Plans (Including use of Traffic Control Aides)

Procurement. The contractor must provide Request for Inspection of Material forms for traffic signal controllers and cabinets as requested for specific projects. The Division of Electrical Operations (DEO) will review and comment on the submitted material. The DEO will approve the purchase of the material from a supplier. Final material approval will be made in accordance with DEO specifications. The Contractor must provide proof of purchase to the Resident Engineer within seven (7) days following approval by the DEO. Payment will be withheld in accordance with the terms and conditions of this contract, until such time that the Commissioner determines the requirements are met.

The controllers and cabinets are to be delivered to the DEO within ninety (90) days of purchase. If the controllers and cabinets are not delivered, payment will be withheld until such time that the controllers and cabinets are delivered.

The DEO will notify the Contractor when the material has been inspected and approved. If a railroad interconnect is involved, a representative from the Illinois Commerce Commission will also need to review and inspect the controller at the DEO's facilities. Within forty-eight (48) hours of notification, the Contractor will pick-up the controllers and cabinets from DEO. The controllers and cabinets will be stored at a facility, approved by the Commissioner, at the contractor's expense.

Installation. The controller will be programmed to provide the sequencing and timing of operation as shown on the plans. The controller must be enclosed in a housing and installed in a completely wired cabinet. The model and serial numbers of the controller must be affixed on the front of the controller housing and be readily visible.

The cabinet must be set onto a pad foundation designed specifically for the cabinet, and affixed with bolts provided with the foundation. Electric cables inside the cabinet must be neatly trained along the base and back of the cabinet. Each conductor used must be connected individually to the proper terminal, and the spare conductors must be insulated and bound into a neat bundle. Each cable must be marked with suitable identification and recorded on a copy of the plans for the intersection and submitted to the Engineer. Signal indications for each direction must be wired to a separate circuit whether or not the signal plans call for a split movement. The absolute zero for the time-base coordinator will be set in the field by City personnel after obtaining the appropriate City time-tone reference.

When properly installed, all signals will be connected and controlled by the controller, and the sequencing and timing of the signals will be as set forth in the plans. All conduit entrances into the cabinet must be sealed with a pliable waterproof material to restrict moisture entrance into the cabinet.

DEO and Office of Emergency Management and Communications (OEMC) personnel must be present during the cutover to the new control equipment. If a railroad interconnect is part of the signal project, a representative from the Illinois Commerce Commission must be invited to be present for the cutover.

The foundation for the controller and cabinet shall be constructed in accordance with the Division of Electrical Operations (DEO) Standard Drawing 888A, which shall be paid for separately. Electric cables inside the cabinet shall be neatly trained along the base and back of the cabinet. Each conductor used shall be connected individually to the proper terminal, and the spare conductors shall be insulated and bound into a neat bundle. Each cable shall be marked with suitable identification and recorded on a copy of the plans for the intersection and submitted to the Commissioner. Signal indications for each direction shall be wired to a separate circuit whether or not the signal plans call for a split movement. The absolute zero for the time-base coordinator will be set in the field by City personnel after obtaining the appropriate City time-tone reference.

When properly installed, all signals will be connected and controlled by the controller, and the sequencing and timing of the signals will be as set forth in the plans, or as directed by the Commissioner.

All conduit entrances into the cabinet shall be sealed with a pliable waterproof material to restrict moisture entrance into the cabinet.

One copy of the following documentation shall be stored in the cabinet in a weather proof container:

- 1) Traffic Signal Plan
- 2) As – Built Cabinet Drawings
- 3) As – Built Wiring Diagrams
- 4) Timing “knockout” Sheets
- 5) Certification Document
- 6) Warranty Document

Turn-On Inspection: The Contractor shall request a turn-on date at least two (2) weeks in advance. Forty-eight (48) hours prior to the turn on, the Resident Engineer (CDOT), DEO representative, and the Contractor shall walk the site to confirm the intersection is complete.

The Contractor shall provide OEMC, Traffic Control Aides (TCA) during the turn-on inspection to control traffic in accordance with the approved intersection traffic control plans. A minimum of two (2) TCAs will be required for each traffic signal turn on. Additional TCAs may be required by the Commissioner dependent upon the complexity of the intersection. The cost of all TCAs will be included in the cost of this item and no additional compensation will be allowed. The fees for the TCAs will be paid by the Contractor to the OEMC at the time the Public Way Permit is obtained in City Hall Room 905.

Following parties shall be at the Traffic Signal Turn-on Inspection:

1. Manufacturer's Representative
2. Contractor's qualified electrical representative and construction superintendent.
3. DEO Personnel
4. CDOT Resident Engineer
5. OEMC – Traffic Management Authority
6. OEMC – Traffic Control Aides

The controller shall be turned-on by City personnel. Under no circumstance whatsoever can the Contractor turn on the new controller. The new controller shall not be used for temporary control of the intersection at any time. Failure to comply with this section will result in cancellation of the Traffic Signal Turn on Inspection, and will be considered a TRAFFIC CONTROL DEFICIENCY, the Contractor will be charged in accordance with the item TRAFFIC CONTROL AND PROTECTION.

Failure to complete the turn-on inspection successfully on the day scheduled due to errors or omission by the Contractor or Manufacturer will be consider a Traffic Control Deficiency and charges will be applied to this contract daily until such time the signal is operational in accordance with the contract documents. All costs associated with additional Traffic Signal Turn-on Inspections, including Traffic Control Aides, shall be paid by the Contractor.

Field Test Procedures by DEO:

The Field Test Procedures by the DEO at the Traffic Signal Turn – on inspection will include but not be limited to the following:

1. Switches:
 - A. Test auto flash, manual, signal on and off switch.
 - B. Test manual auto switch with push button to test manual advance.
 - C. Test cabinet light switch and fan thermostat, and set thermostat for operation.
2. Controller:
 - A. Check signal plan and timing programs.
 - B. Check offset programming and install time tone reference.
 - C. Check time of day and clock program, set controller to correct time if necessary.

3. Cabinet:

- A. Check flash operation.
- B. Check field conflicts.
- C. Check all auxiliary equipment video, pedestrian interconnect packages and coordination packages for proper operation.
- D. Check field terminals and fuse holders for damage and that they are secure.
- E. Check exterior and door or damage and door locks are operating properly.
- F. Check for one copy of cabinet documentation.

Method of Measurement. CONTROLLER, ATC, TRAFFIC, 16 LOAD BAY, SUPER P CABINET will be measured on a per each basis. This item will not be measured for payment until maintenance of the intersection is acceptethd by e Department of Transportation, Division of Electrical Operations.

Basis of Payment. This work will be paid for at the contract unit price per each for CONTROLLER, ATC, TRAFFIC, 16 LOAD BAY, SUPER P CABINET, which price will be payment in full for furnishing and installing the controller complete and operational, with all wiring and connections. This item will also include the cost of TCAs during the turn-on inspection.

CABLE IN CONDUIT, TRIPLEX, 2-1/C NO. 6 AND 1-1/C NO. 8 (CDOT)

Description: This work will consist of furnishing and installing electric cable that is triplexed. The cable must be rated at 600 volts and must consist of two number 6 conductors and one number 8 conductor. The cable will be installed in conduit underground.

Material: The cable must meet all requirements of Material Specification 1534 of the Bureau of Electricity, City of Chicago.

Construction Method: All cables must be installed with care to prevent damage to the cable. Any defects found in the cable must be reported to the resident engineer. Damaged cable must be replaced.

The cable must be pulled into the conduit with a minimum of dragging on the ground or pavement. This will be accomplished by means of reels mounted on jacks or other suitable devices located for unreeling cable directly into duct. Lubricants must be used to facilitate installation if deemed necessary by the contractor.

Bends in the cable will conform to the recommended minimum radii as outlined in the National Electric Code.

Cable passing through manholes must be trained and racked around the sides of the manhole into a permanent position. If racks are non-existant or in poor condition, the contractor must install racks. The material must be approved by the resident engineer. Any material and labor involved in training and racking the cable will be considered incidental to the cost of this pay item.

Where cable runs continue from manhole to manhole without tapping within a light pole, they will be continuous without splices unless authorized by the resident engineer.

The cable installation must be color coded so that each lead of all circuits may be easily identified and lighting units connected to the proper leg as indicated on the plans. The equipment grounding conductor (no. 8) must be color coded green.

All wire or cable in the distribution panels and control cabinets must be properly trained and have sufficient slack provided for any rearrangement of equipment or future additions.

There must be at least three feet of slack in a street light pole base or street light controller base. A handhole must have at least five feet of slack and a manhole at least ten feet of slack.

Method of Measurement: The length of triplex cable furnished and installed will be measured as the length of conduit plus three feet for cable entering and leaving a light pole or street light control cabinet, plus any slack in manholes or handholes.

Basis of Payment: This work shall be paid for at the contract unit price per lineal foot for ELECTRIC CABLE IN CONDUIT, TRIPLEX, 2 1/C NO.6, 1 1/C NO.8. GROUND. The price will be payment in full for furnishing, installing, and testing the cable, and will include all material, labor, terminations, and incidentals necessary to complete the work as per the contract plans.

MATERIAL
1534

Item 249
August 14, 2006

LIGHT POLE FOUNDATION 32'6" POLE (CDOT)

Description: The foundation will be a poured in place concrete structure used for structurally supporting street light poles or traffic signal poles.

Materials: Concrete must be Portland cement concrete meeting the requirements of Article 1020 of the Standard Specifications for SI Class concrete. Reinforcement bars must meet the requirements of Section 1006.10 of the Standard Specifications. Anchor rods must meet the requirements of Material Specification 1467 and the ground rod must meet the requirements of Material Specification 1465. Conduit elbows must be PVC conduit meeting the requirements of Material Specification 1533.

Construction: Every foundation will be installed at the location designated and in the manner herein specified or in special cases as specifically directed. The contractor will locate foundations as per plan or as directed by the Resident Engineer. A hole must be augered for placement of the concrete form.

Item 151 is a foundation for a traffic pole which can accommodate a 16, 20, or 26 foot monotube arm (Standard Drawing 818). Item 152 is a foundation for a traffic pole which can accommodate a 30 foot monotube arm (Standard Drawing 816). Item 153 is a foundation for a traffic pole which can accommodate a 35, 40, or 44 foot monotube arm (Standard Drawing 817). Item 151A is a foundation for arterial street light pole; either steel or aluminum, conventional or davit (Standard Drawing 818). Item 151B is a foundation for the Chicago 2000 Gateway and Pedestrian ornamental light poles (Standard Drawing 953). Item 152A is a foundation for both the Extended Loop pole and the Loop pole (Standard Drawing 956). Item 180 is an offset foundation for an arterial street light pole (Standard Drawing 937). Item 181 is an offset foundation for a residential street light pole (Standard Drawing 937, with exception that pole base is 20" diameter with 1" anchors in a 10" bolt circle).

Top surface of these foundations in parkway will be at an elevation of two inches (2") above grade or as required by the Engineer. Care must be taken to install a level foundation and to ensure adequate anchor rod projections for double-nut installation. The foundations must be centered back from the face of the curb in accordance with dimensions shown on the construction plans. Foundation raceways must consist of large radius conduit elbow(s) in quantity, size and type as specified on the corresponding standard drawing or in the construction plans. Any number of elbows in excess of the number shown on the standard drawing must be paid for under a separate pay item. The elbow ends above ground will be capped with standard conduit bushings. The Contractor must furnish anchor rods, a ground rod, hardware, conduit elbow(s) and all other material shown on applicable foundation construction drawings. Depth of foundation will be as shown on the appropriate drawing. The foundation top must be chamfered 3/4 of an inch. When the foundation is installed in a sidewalk, the foundation must be installed level, with the height of the foundation as close to the height of the sidewalk as possible, or as directed by the Engineer. A proper expansion joint will be installed between the sidewalk and the foundation.

Anchor rods must be set in accordance with applicable construction plans so that when poles are mounted on the foundations, the street lighting mast arm will be properly oriented as indicated on the construction plans. The anchor rods will be set by means of a metal template which shall be submitted for approval before any foundation work is begun. The template must hold the rods vertical, and in proper position. Anchor rods must conform in all respects to the appropriate City drawing.

Method of Measurement: This item will be measured per foot foundation installed complete.

Basis of Payment: Payment will be made for foundations installed in place, including elbows, in accordance with construction drawings, constructions plans and these specifications. All necessary excavation and restoration of pavement, sidewalk and fill to their original conditions will be included in the unit price. This work will be paid for at the contract unit price per each, or per lineal foot, as specified in the contract, for LIGHT POLE FOUNDATION SPECIAL. The offset foundation will be paid for per each.

MATERIAL SPECIFICATION

1465
 1467
 1533

DRAWING

953	818	956
806	837	830
811	937	11825
816	817	844

August 8, 2006

MAST ARM STEEL 12', INSTALL ONLY (CDOT)

Description: This work shall include pickup, delivery, and installing a steel pipe mast arm of a specified length to support a street light luminaire, or other electrical equipment as required, as is shown on Drawing Numbers 661, 620, 839, and 840.

Pickup: The contractor shall coordinate the pole pickup with the Engineer and City's Division of Electrical Operations on a mutually agreed upon date and time. A minimum of 24 hours notice is required before pickup. The contractor shall pickup the mast arms from the City's Division of Electrical Operations located at 2451 S. Ashland Ave, Chicago, IL. The Mast Arms shall be transported to the construction site and protected during transportation and storage. Any damage during transportation or storage shall be contractor responsibility and repaired to the satisfaction of the engineer.

Installation: The 12 foot truss arms will be attached with 4 bolts. Bolts will be supplied with the arm per Material Specification 1450.

Method of Measurement: This work will be measured per each unit installed.

Basis of Payment: This work must be paid for at the contract unit price each for a MAST ARM, STEEL, of the length specified, INSTALL ONLY, which will be payment in full for the pickup, delivery, and installing the mast arm complete in place.

MATERIAL SPECIFICATION

1450

DRAWING

620	661	839	840
659	724		

January 23, 2004

MANHOLE WITH 30" FRAME AND COVER (CDOT)

Description. This item will consist of furnishing and installing an electrical manhole of the dimensions indicated with either a 24" or 30" frame and lid. The manhole dimensions shall be 3'X4'X4'.

Material. The concrete manhole must meet the applicable requirements of Material Specification 1528. The frame and lid must meet the requirements of Material Specification 1458. A 24" frame and lid must meet the requirements of Standard Drawing 872. A 30" frame and lid must meet the requirements of Standard Drawings 874 and 10927. Bricks must meet the requirements of Article 1041 of the Standard Specifications. All other materials used must meet the appropriate material requirements of the Standard Specifications.

Construction. The manhole will be a precast concrete structure, or, if conditions merit, a cast in place concrete structure, complete with cast iron frame and lid. A 3'X4'X4' manhole with a 24" frame and lid must conform to the requirements of Drawing 730. A 3'X4'X4' manhole with a 30" frame and lid must conform to Drawing 729. A 4'X6'X6' manhole with a 24" frame and lid must conform to Drawing 732. A 4'X6'X6' manhole with a 30" frame and lid must conform to Drawing 733. The number and size of conduit openings will be as shown on the construction plans.

Each manhole will be installed in paved sidewalk, earth parkway, or in pavement at the location specified on the construction plans or at a location as directed by the Resident Engineer.

The area where the manhole is to be placed must be properly excavated. All disposable material will be properly disposed of per Section 202.03 of the Standard Specifications. Each manhole must be set or constructed to conform with the appropriate City of Chicago drawings, except that the number and size of conduit openings will be in accordance with the construction plans. The frame casting must be accurately set on a full bed of mortar to the finished elevation so that no subsequent adjustment will be necessary. Mortar and brick, or mortar and concrete rings, may be used to adjust to the proper grade. Adjustment rings, bricks, and frames must be set in a full mortar bed. Use of partial bricks will not be allowed. Bricks must be laid in full header courses only. In no instance will the neck of the manhole exceed two (2) feet in height. Mortar will be mixed in a proportion of one (1) part cement to three (3) parts sand by volume of dry materials. After entering laterals have been installed in place in the manhole, the openings in the wall must be plugged in an approved manner flush with the inner surface. If backfill is required, screenings must be used and properly compacted. Parkway must be restored to the proper grade. Pavement must be restored to the correct grade. Patching of the pavement must be done with high early strength concrete meeting the requirements of Articles 1001 and 1020 of the Standard Specifications. Sidewalks must be restored to the proper grade using a 5 inch thickness of concrete. The inside of the manhole must be clean of all debris.

Replacing Handhole with Manhole. When a present handhole is to be replaced with a new manhole, the handhole must be broken down and all debris removed. This will be paid for as a separate pay item. The present laterals and cables must be maintained during breakdown of a present handhole and construction of a new manhole. Present laterals must be cut back to terminate at a distance from the inner face of the new manhole wall, as directed by the Resident Engineer. The cost of cutting back the present laterals will be included in the cost of the new manhole. New laterals terminating in the manhole must be included in the cost of installing new lateral. The new manhole must be installed in accordance with the appropriate City of Chicago drawings. All other work associated with this replacement will be considered incidental to this pay item.

Method of Measurement: This item will be measured per each unit installed.

Basis of Payment: The unit price for installing manholes will include necessary excavation, backfilling and restoration of parkway and pavement in accordance with the foregoing specifications. No additional payment will be allowed for restoring parkway or the restoration of sidewalk or pavement. Removal of sidewalk or pavement will be covered by separate pay items. New conduit, if necessary, will also be paid for separately. The unit cost will be for complete installation for each unit for MANHOLE (SPECIAL).

MATERIAL SPECIFICATION

1458
1528

DRAWING

730 872
874 10927
729 733
732

April 4, 2001
Item 117 118 119 119a

ROADWAY LIGHT POLE, INSTALL ONLY (CDOT)

Description: This work shall include pickup, delivery, and setting plumb a steel anchor base pole to which equipment may be attached for the extension of the City street light and traffic signal systems.

Pickup: The contractor shall coordinate the pole pickup with the Engineer and City's Division of Electrical Operations on a mutually agreed upon date and time. A minimum of 24 hours notice is required before pickup. The contractor shall pickup the poles from the City's Division of Electrical Operations located at 2451 S. Ashland Ave, Chicago, IL. Pole shall be transported to the construction site and protected during transportation and storage. Any damage during transportation or storage shall be contractor responsibility and repaired to the satisfaction of the engineer.

Installation: The pole will be installed on a parapet wall where the anchor rods have been integrated into the wall and are at the proper bolt circle. Double nut construction as shown on Drawing 837 must be used. Double nut construction provides the proper ventilation, as well as providing a way to plumb the pole. Any exposed portions of anchor rods extending above the nuts which interfere with the installation of the bolt covers must be cut off with a saw to provide the necessary clearance. The excess must not be burned off. The pole will be set secure, properly orientated, and plumb using the nuts and washers provided with the anchor bolts. The bolt covers, handhole cover, and pole cap must be securely attached.

The contractor will utilize non abrasive slinging materials and will otherwise exercise due care in erecting the pole and mast arm to minimize any possible damage to the finish. When necessary, the contractor will utilize, at his own expense, factory approved touch up materials and methods to restore the finish to like new appearance and durability.

Method of Measurement: This item will be measured per each unit installed, complete. It will not include the luminaire arm or the luminaire, which will be separately measured.

Basis of Payment: This work will be paid for at the Contract unit price each for a ROADWAY LIGHT POLE, INSTALL ONLY, which will be payment in full for furnishing and installing the pole complete in place. Light standard foundations and anchor rods will not be included in this pay item but will be paid for separately, as will the mast arms, and luminaires.

DRAWING
762
837

April 12, 2001

RACK, SECONDARY AERIAL 2 WIRE

Description: This item will consist of furnishing and installing an electrical secondary rack, to which wires may be attached, on a street light pole, as shown on the plans, specified herein, or directed by the Commissioner. The secondary rack must be banded to the pole in the manner as herein described.

Material: The materials of the secondary rack must conform to the requirements of Specification 1443.

Installation Requirements: The secondary rack must be banded securely to the pole at such height as to locate the upper insulating spool at six inches (6") below the top mast arm port of the pole. The banding must consist of two 3/4 inch stainless steel bands, one each through the top and bottom clevises in the manner shown on Drawing 11940. The rack must be banded at a position 90 degrees from the central axis of the street light mast arm, or in the position of direct strain, when the pole is the line termination, and at 180 degrees from the central axis of the street light mast arm when the pole is an intermediate one in the pole line.

Method of Measurement: This item will be paid for at the contract unit price per each unit installed.

Basis of Payment: This work will be paid for at the contract price each for a RACK, SECONDARY AERIAL 2 WIRE, which price will be payment in full for furnishing and installing a secondary rack of the size stated on the contract plans on an existing pole. Any attachment of wires to the rack will be paid for as part of the cost of installing the wire.

MATERIAL SPECIFICATION
1443

DRAWING
11940

March 21, 1995

GE LED ERLH014B3 3000K COBRAHEAD LUMINAIRE, INSTALL ONLY (CDOT)

Description: This work shall include pickup, delivery, and installing a street lighting luminaire, complete, on a street light mast arm attached to a street light pole, and connecting the unit to either an underground cable distribution system or an aerial wire distribution system at the location shown on the plans, or as directed by the Engineer.

Pickup: The contractor shall coordinate the pole pickup with the Engineer and City's Division of Electrical Operations on a mutually agreed upon date and time. A minimum of 24 hours notice is required before pickup. The contractor shall pickup the luminaires from the City's Division of Electrical Operations located at 2451 S. Ashland Ave, Chicago, IL. Luminaires shall be transported to the construction site and protected during transportation and storage. Any damage during transportation or storage shall be contractor responsibility and repaired to the satisfaction of the engineer.

Installation: The luminaire must be securely installed on the mast arm. The vertical axis of the luminaire must be in a vertical plane, and the longitudinal axis must be leveled as specified in shop drawings supplied by the manufacturer to produce the desired distribution pattern with the lamp socket secured in the required position for that distribution.

For an aerial distribution system, the primary wiring to the ballast must consist of 2 1/C of size specified on the plans, connected to the terminal board "line" terminals. They must extend through the mast arm and exit from the mast arm through the grommet in the hole provided for this purpose, and extend further forming a drip loop and connect with aerial circuit wires. Connection to the aerial circuit wires must be made with a split bolt type pressure connector for a No. 6 solid copper wire and the connection so formed must be wrapped with two layers of an approved electrical tape.

A cartridge type fuse, type KTK, rated at 10 amperes must be installed in each of the fuse holders. The primary wiring 2 1/C of size specified on the plans connected to the terminal board "line" terminals. They must extend through the mast arm raceway and down the inside of the pole to the pole base where they must be spliced to the underground feeder cables. Sufficient wire must be supplied to extend the wires outside of the pole through the access handhole to permit splicing work to be performed outside the pole.

All splice methods must be approved by the Engineer before implemented. All splices, tapes and grounding connections must be inspected by the Commissioner's authorized representative before wires are permanently trained in the light pole.

Current, insulation resistance, and voltage readings must be taken and tabulated by the Contractor for each circuit. These readings are to be witnessed by the Commissioner's authorized representative. Any indication of grounds, open, or crossed conductors must be thoroughly investigated and remedied before acceptance of the installation. Line voltage must be taken at any in-line fused location, within the pole designated by the Commissioner's authorized representative. Locations and voltage must be tabulated as directed. Three (3) copies of the tabulated voltage insulation resistance, and current readings must be submitted to the Commissioner's authorized representative. Maximum voltage drop must not exceed 10% of nominal source voltage. The insulation resistance must not be less than 2 Megohms, when tested to ground with 500 volts AC.

The Contractor must submit the manufacturer's certified test reports on all materials used on this project. Any material deemed defective must be removed and disposed of by the Contractor at his sole cost.

After the lighting installation has been completed and satisfactory current and voltage readings recorded, a field test must be made to ensure that all lighting and control equipment are in proper operating condition. This field test must be witnessed by the Engineer.

The Contractor will furnish special test devices, tools and miscellaneous items that will be required for the testing of cables and control equipment, all as herein specified.

Method of Measurement: This work will be measured per each unit installed, complete. All wiring to the underground feeder cable, including splices, will be included in this measurement.

Basis of Payment: This work will be paid for at the contract unit price each GE LED ERLH014B3 3000K COBRAHEAD LUMINAIRE, INSTALL ONLY, of the proper wattage, voltage, and distribution type, which will be payment in full for pickup, delivery, installing, connecting and testing the unit complete in place.

MATERIAL SPECIFICATION

1584

August 14, 2006

REMOVAL OF LIGHTING UNIT, SALVAGE (CDOT)

Description: This work will consist of removing all obsolete street lighting equipment at various locations shown on the plans.

Removal: Street lighting poles (anchor base or embedded), ballast housing bases, mast arms, luminaires, controllers, secondary racks, cable and all related equipment are to be removed as indicated on the plans. Embedded poles will be removed by means other than burning where possible. Embedded CTA poles must be burned off at a minimum of eighteen inches below ground level.

All equipment, with the exception of the cable, will remain the property of the City of Chicago. The Contractor must deliver the obsolete street lighting equipment to the City of Chicago Yard at 4100 South Cicero Avenue, Chicago, Illinois. Twenty four hours advance notice is necessary before delivery. Street lighting cable must be removed as indicated on the plans, and become the property of the Contractor to be disposed of by him, outside the right of way, at his sole expense.

The Contractor must provide three (3) copies of a list of equipment that is to remain the property of the City, including model and serial numbers where applicable. He must also provide a copy of the contract plan or special provisions showing the quantities and type of equipment. The Contractor will be responsible for the condition of the street lighting equipment from the time of removal until the acceptance of a receipt drawn by the City indicating that the items have been returned.

Method of Measurement: This work will be measured per EACH for the project contract. Removal of manholes, foundations, and conduit will not be part of this item.

Basis of Payment: This work will be paid for each REMOVAL OF LIGHTING UNIT, SALVAGE, at the various locations shown on the plans. This price will be payment in full for removing the equipment and disposing of it as required.

August 18, 2006

UNDERGROUND CONDUIT & CONDUIT ATTACHED TO STRUCTURE (CDOT)

Description: This work will consist of furnishing and installing a conduit lateral of the type and size specified.

Materials: Galvanized rigid steel conduit and PVC coated steel conduit must conform to the requirements of Material Specification 1462.

Polyvinyl chloride (PVC) conduit must conform to the requirements of Material Specification 1533 and to the requirements of the National Electrical Manufacturers Association Standard, Publication Number TC2 for EPC-40, or EPC-80. Conduit color will be determined by the Resident Engineer.

Coilable non-metallic conduit must be a high-density polyethylene meeting the requirements of Material Specification 1533 and ASTM-D1248, Type III, Grade PE34, Category 5, and Class C. The duct must meet the requirements of Section 1088.01(c) of the Standard Specifications. The average outside diameter of the 1.25-inch duct must be 1.66 inches, with a minimum wall thickness of .15 inches for the Schedule 40 conduit, and a wall thickness of .20 for the Schedule 80 conduit. Conduit color will be as determined by the Resident Engineer.

Aluminum conduit will be rigid wall conduit with a minimum wall thickness of 0.099". The conduit will be extruded from 6063 aluminum alloy and tempered to T-1. Aluminum conduit must meet the requirements of UL-6 and ANSI C80.5.

Construction:

Definition of Laterals: A lateral will mean a conduit raceway extending from one sub-surface location to another sub-surface location, and in every case intended to encase electric circuit cable under paved surfaces, or in unpaved parkway, street or alley, where specifically designated.

Locations: Laterals must be installed at the locations shown on the construction plans. Laterals must be installed in the shortest practicable line between points of termination, or under adverse conditions, as directed by the Resident Engineer. Laterals not shown on the drawing, but necessary to be installed will be paid for at the unit price bid for laterals as additional units of construction.

Installation Requirements: Galvanized rigid steel conduit may be installed in a trench, pushed underground, or attached to a structure. PVC conduit will normally be installed in a trench or attached to a structure. Coilable conduit will be installed in a trench. The Contractor must exercise care in installing the conduit to ensure that it is smooth, free from sharp bends or kinks, and has the minimum practicable number of bends. Crushed or deformed conduit will not be accepted. All conduit and fittings must have the burrs and rough places smoothed, and all conduit runs must be cleaned and swabbed before installation of electric cables. If cable is not to be installed immediately after cleaning of the conduit, a light weight pulling line such as 1/8" polyethylene line must be placed in the conduit and will remain in the conduit for future work. The excavation for pushing conduit must be located at least two feet (2') from the edge of pavement. All underground conduits must have a minimum cover of thirty inches (30") below grade. If conduit cannot be installed with a minimum cover of thirty inches (30"), the conduit must be encased in concrete for protection. The method of encasement and protection must be approved by the engineer. Concrete encasement will be paid for as a separate pay item.

When multiple laterals in a common trench are required, no more than three (3) three inch (3") or smaller conduit laterals can be laid on a single, horizontal level. Four or more conduit laterals must be installed on two (2) levels in accordance with instructions of the Resident Engineer.

Conduit laterals attached to a structure must be flush to the structure where possible. Clamps or hangers must be used at a maximum interval of five feet (5') to hold the conduit rigidly in place. Fittings must be supplied and installed that are compatible with the conduit in use. Expansion couplings must be used at locations where the conduit crosses expansion joints in the structure.

Conduit laterals installed under vaulted walks must be securely attached to the retaining wall by means of galvanized clamps and clamp backs held in place by anchor bolts. Laterals will be fastened as close to the underside of the sidewalk as possible, and securing clamps installed every five feet (5'). Laterals must be continuous through party walls.

Threaded fittings and bends of the same material as conduit must be furnished and installed as required. Threadless couplings may be used only for splicing existing conduit. All conduit splices, where required, will be considered incidental to this pay item.

Method of Measurement: The length measured will be the number of lineal feet of conduit installed and accepted, measured in place. Each conduit will be measured separately even if in a single trench. The length for measurement will be the distance horizontally between changes in the direction of the conduit plus the conduit vertically attached to structures. All conduit on structures will be measured from point to point, whether vertical or horizontal.

Basis of Payment: This work will be paid for at the contract unit price per lineal foot for UNDERGROUND CONDUIT, of the type and size as specified (CDOT) and CONDUIT ATTACHED TO STRUCTURE, of the size and type specified (CDOT), which price will be payment in full for furnishing and installing the conduit and fittings complete. Cleaning, swabbing, and p-lining of new conduit will be incidental to this pay item. Hangers, clamps, and fittings for conduit attached to structure will be incidental to this item. Trench and backfill will be paid for separately. Concrete encasement, if required, will be paid for separately. No additional payment will be allowed for pushing under pavements or for jackholes for conduit laterals.

MATERIAL SPECIFICATIONS
1462 1533

DRAWINGS
579 813

CONDUIT EMBEDDED IN STRUCTURE, 2" DIA. (CDOT)

Description: This work will consist of furnishing and installing a pvc conduit embedded in structure of the size specified.

Materials: Polyvinyl chloride (PVC) conduit must conform to the requirements of Material Specification 1533 and to the requirements of the National Electrical Manufacturers Association Standard, Publication Number TC2 for EPC-40, or EPC-80. Conduit color will be determined by the Resident Engineer.

Construction:

Definition of Laterals: A lateral will mean a conduit raceway extending from one sub-surface or embedded in structure location to another sub-surface or embedded in structure location.

Locations: Laterals must be installed at the locations shown on the construction plans. Embedded laterals must be installed per the structural plans and details or under adverse conditions, as directed by the Resident Engineer. Laterals not shown on the drawing, but necessary to be installed will be paid for at the unit price bid for laterals as additional units of construction.

Installation Requirements: This PVC conduit will be installed embedded in structure. The Contractor must exercise care in installing the conduit to ensure that it straight, free from sharp bends, and has the minimum practicable number of bends. Crushed or damaged conduit will not be accepted. All conduit and fittings must have the burrs and rough places smoothed, and all conduit runs must be cleaned and swabbed before installation of electric cables. If cable is not to be installed immediately after cleaning of the conduit, a light weight pulling line such as 1/8" polyethylene line must be placed in the conduit and will remain in the conduit for future work.

Conduit laterals embedded in a structure must be centered in the structure where possible. Conduit shall be tied to reinforcement bars to prevent shifting and hold the conduit rigidly in place. Fittings must be supplied and installed that are compatible with the conduit in use. Expansion couplings must be used at locations where the conduit crosses expansion joints in the structure.

Method of Measurement: The length measured will be the number of lineal feet of conduit installed and accepted, measured in place. Each conduit will be measured separately even if in a single trench. The length for measurement will be the distance horizontally between changes in the direction of the conduit plus the conduit vertically attached to structures. All conduit on structures will be measured from point to point, whether vertical or horizontal.

Basis of Payment: This work will be paid for at the contract unit price per lineal foot for Conduit Embedded in Structure of the size specified, which price will be payment in full for furnishing and installing the conduit, ties, blocks, and fittings complete. Cleaning, swabbing, and p-lining of new conduit will be incidental to this pay item. Ties, blocks, and fittings for conduit embedded in structure will be incidental to this item.

MATERIAL SPECIFICATIONS
1533

RAILROAD PROTECTIVE LIABILITY INSURANCE (BDE)

Effective: December 1, 1986
 Revised: January 1, 2022

Description. Railroad Protective Liability and Property Damage Liability Insurance shall be carried according to Article 107.11 of the Standard Specifications. A separate policy is required for each railroad unless otherwise noted.

OF NAMED INSURED & ADDRESS	NUMBER & SPEED OF PASSENGER TRAINS	NUMBER & SPEED FREIGHT TRAINS
Chicago Transit Authority (CTA) 567 West Lake Street Chicago, IL 60661-1465	Blue Line 312 trains/day @ 55 mph.	N/A
Class 1 RR (Y or N): N DOT/AAR No.: N/A RR Division: CTA	RR Mile Post: N/A RR Sub-Division: Blue Line	
For Freight/Passenger Information Contact:	<u>Abdin Carrillo</u>	Phone: <u>(312) 681-3913</u>
For Insurance Information Contact:	<u>Tamika Press</u>	Phone: <u>(312) 681-2901</u>
Union Pacific Railroad Company Finance /Insurance Mail Stop 1870 1400 Douglas St Omaha, NE 68179	64 trains/day @ 70 mph	0 trains/day @ 0 mph
Class 1 RR (Y or N): Y DOT/AAR No.: 173 885T RR Division: COMMUTER OPERA	RR Mile Post: 9.21 RR Sub-Division: HARVARD SUB	
For Freight/Passenger Information Contact:	<u>Dave LaPlante</u>	Phone: <u>(402) 544-8563</u>
For Insurance Information Contact:	<u>Connie Prokupek</u>	Phone: <u>(402) 544-2215</u>

Basis of Payment. Providing Railroad Protective Liability and Property Damage Liability Insurance will be paid for at the contract unit price per Lump Sum for RAILROAD PROTECTIVE LIABILITY INSURANCE.

34261

**SPECIFICATION 1385
DIVISION OF ELECTRICAL OPERATIONS
DEPARTMENT OF TRANSPORTATION
CITY OF CHICAGO
REVISED JULY 1, 2008**

**PEDESTAL WITH BASE: ALUMINUM,
FOR TRAFFIC SIGNALS**

SUBJECT

1. The specification states the requirements of an aluminum pedestal and base with handhole and door for supporting a traffic signal.

GENERAL

2. (a) Specifications. The pedestal base shall conform to the requirements herein stated, to the specifications and methods of test of the American Society for Testing and Materials (ASTM), to the requirements of the Society of Protective Coatings (SSPC), and to the requirements of the American Welding Society (AWS), of which the most recently published revisions will govern.
- (b) Acceptance. Pedestal bases not conforming to this specification will not be accepted.
- (c) Drawing. The drawing mentioned herein is a drawing of the Department of Transportation, Division of Electrical Operations. It is an integral part of this specification cooperating to state the necessary requirements.
- (d) Workmanship. All pedestal bases must be free of casting flaws and must have neat, smooth exterior surfaces. All holes must be accurately located and drilled. The bottom surface of the base must be ground smooth.
- (e) Sample. One complete pedestal of the manufacture intended to be furnished must be submitted within fifteen (15) business days upon receipt of a request from the Chief Procurement Officer.
- (f) Warranty. The manufacturer shall warrant the performance and construction of the traffic pedestal to meet the requirements of this specification and shall warrant all parts, components, and appurtenances against defects due to design, workmanship, or material developing within a period of five years after the traffic pedestals have been delivered. This will be interpreted particularly to mean structural or mechanical failure of any element or weld, or failure of any portion of the painting system. The warranty must be furnished in writing guaranteeing material replacement including shipment, free of charge to the City. The Commissioner will be the sole judge in determining which replacements are to be made and the Commissioner's decision will be final.

DETAIL REQUIREMENTS

3. (a) Design. The pedestal base must conform to the design shown on Drawing Number 526. All bases must be of the same dimensions, and all doors must be interchangeable.
- (b) Base. The base must be cast of aluminum alloy 319 meeting the requirements of ASTM B26 with a minimum wall thickness of 9/32". The handhole opening must have a recessed lip along the entire length of both sides and the bottom such that with the door in place the exterior surface of the door is flush with the exterior surface of the base. The door must have the same curvature as the base. The door must be locked in place by means of two fingers located on its top edge which bear against the inside surface of the base, and a stainless steel Allen head locking screw which fastens to the base. The locking screw must be protected by a C-shaped drip edge protruding approximately 5/8" and concentrically encircling the screw head. The clearance between the inner surface of the drip edge and the outer surface of the screw head must be no greater than 1/8". The drip edge must encircle the screw head by a minimum of 300° with the opening in the drip edge centered at the bottom of the screw head. A continuous pipe stop must be integrally cast along the inside of the base 2.5" below the top edge.
- (c) Pedestal. The pedestal must be aluminum-alloy extruded round tube conforming to the requirements of ASTM B221, alloy 6063-T6. The aluminum pedestal must be flash anodized in accordance with Aluminum Association designation C22A21 or Alcoa designation 202-R1. Its outside diameter must be 5.563"; its wall thickness must be not less than 0.187", and its length must be as required to furnish the overall height specified in the order. The round tube must be inserted not less than two and one-half inches (2.5") into the base and welded with four (4) butt welds each not less than one (1) inch long on the inside and a continuous seam weld around the outside. Aluminum alloy pipe in lieu of aluminum alloy tube is acceptable.
- (d) The pedestal cap must be of the same cast aluminum as the base. The pedestal cap shall be essentially conical with a globe-shaped upper-end and having a minimum wall thickness throughout of not less than 1/4 inch. The cone portion must meet the skirted portion of the top in a smooth filet. The skirt must enclose the top 7/8" inches of the pedestal. Three stainless steel, or other similar approved material, set screws not less than 3/4 inches long must be equally spaced in tapped holes around the skirt and must hold the cap securely in place atop the pedestal. The set screw size must be 5/16 – 18 hex head.
- (e) Welding. The welds shall be made by the inert gas metal welding process. Filler wire shall conform to chemical composition requirements of AWS Alloy Number A5.10-69.

PAINTING

4. (a) Facility. All surface preparation and painting shall be done indoors at a single facility specifically set up for painting purposes.
- (b) Surface preparation. Exterior surfaces must be prepared by solvent cleaning per SSPC – SP 1 (Surface Preparation Specification 1). The solvent used shall be recommended for aluminum surfaces. The solvent shall be used according to the manufacturer’s instructions to remove all oil, grease, dirt, and contaminants.
- (c) Primer Coat.
1. Within one hour of surface preparation, surfaces must be primed using a primer specifically recommended for aluminum surfaces.
 2. Aluminum surface temperature must be at least 60° Fahrenheit and relative humidity must be less than 80% at time of primer application.
 3. A minimum wet thickness shall be applied to provide a 2mil dry thickness.
 4. The primer shall be dry for a period of 24 hours after which a second primer coat shall be applied. The second coat must also have a dry thickness of 2 mils.
- (d) Finish Coat.
1. The primer must be dry for a period of 24 hours before a finish coat can be applied.
 2. The finish coat shall be a polyurethane enamel specifically recommended for use over a primed aluminum surface.
 3. Two coats of finish shall be applied. Each must have a dry thickness of 1.5 mils.
 4. Color will be gloss black unless otherwise specified. Paint samples shall be approved before painting can commence.
- (e) Alternate Coating Methods. Alternate coating methods, such as electrostatic powder coating, may be considered. However, no coating method will be accepted without the Commissioner’s or his representative’s approval.
- (f) Durability. The paint coating shall be capable of passing 1000 hours of salt spray exposure as per ASTM B117 in a 5% NaCl(by weight) solution at 95° Fahrenheit and 95% relative humidity without blistering. Before testing, a coated aluminum panel shall be scribed with an “X” down to bare metal.

- (g) Coating Measurement. Measurement of coating thickness shall be done in accordance with SSPC – Pa 2-73T, “Measurement of Dry Paint Thickness with Magnetic Gauges”.

PACKING

5. Each pedestal shall be individually wrapped to prevent damage to the paint surface. Each pedestal shall be suitably packed or blocked to prevent damage during shipment and handling.

THIS SPECIFICATION SHALL NOT BE ALTERED

**SPECIFICATION 1443
DIVISION OF ELECTRICAL OPERATIONS
DEPARTMENT OF TRANSPORTATION
CITY OF CHICAGO
REVISED JULY 11, 2006**

SECONDARY RACK, 2 WIRE, WITH INSULATORS

Subject: This specification covers the requirements for 2 and 3 wire secondary racks complete with insulators for attachment to street lighting poles for the purpose of supporting aerial circuit wires.

General:

(a) Specifications. Each 2 or 3 wire secondary rack shall conform in detail to the requirements herein stated, and to the specifications of the American Society for Testing and Materials, cited by ASTM Designation number, of which the most recently published revision will govern. Secondary racks not conforming to this specification will not be accepted.

(b) Sample. If requested, each bidder shall submit with his proposal one complete sample secondary rack with insulators for approval by the Commissioner. The sample must be submitted within fifteen (15) business days of such request from the Chief Procurement Officer.

(c) Warranty. Secondary rack and pole clamps furnished under this specification shall be warranted against failure from defects due to materials or workmanship for a period of one year after delivery. In the event of failure of any of the components, the manufacturer will replace the rack, at no cost to the City.

Secondary Rack.

(a) General Design. The secondary rack shall be the medium duty type with extended back. It shall be suitable for either 2 or 3 wire, as indicated in the bid proposal, with 8 inch spacing between centers of the clevises.

(b) Back Section. The back section of the secondary rack must be made from hot-wrought merchant quality carbon steel 1/8 inch thick. The steel must conform with ASTM Specification A 575, Grade M1010. The back must be formed to the shape of an inverted trough, the flat portion of which must be approximately 1 1/4 inches in width. Mounting slots, 11/16 inch by 1 1/4 inch, must be longitudinally centered on the flat of the back section and located so as to coincide with the centers of the clevises, with additional slots provided at the top and bottom. The 2-wire back must be at least 18 inches in length. The 3-wire back must be at least 24 inches in length.

(c) Clevises. Clevises must be made from 1/8 inch thick steel strip of the same material as the back section, and so formed to fit the back snugly. The prongs of the clevis must be approximately 4 inches apart and formed to the shape of an inverted trough, the flat portion of which must be approximately 3/4 inch in width with the edges pitched at an angle of 30° with the flat portion. Each clevis shall be fabricated in such a manner that the pitched edges of both prongs must slope in the same direction. The clevises must be riveted to the back section with two (2) 5/16 inch steel rivets.

(d) Rack Bolt. The rack bolt must be a 9/16 inch diameter button head bolt made of hot-wrought carbon steel conforming with the requirements of ASTM Specification A 576, Grade 1040, complete with a 1/4 inch by 2 inch brass cotter pin at the bottom end. Centerline of the rack bolt must be located 4 inches out from the face of the back section.

(e) Spool Insulators. Spool insulators must be electrical grade white or gray glazed porcelain.

(f) After fabrication, the secondary rack, clevises, and all steel hardware must be hot dip galvanized according to ASTM 123. Bolts, washers, and nuts must be hot dipped galvanized according to ASTM 153.

Tests: At the discretion of the Commissioner, secondary racks furnished under this specification will be subject to testing to determine compliance with the strength requirements of ANSI medium type secondary racks.

THIS SPECIFICATION MUST NOT BE ALTERED

**SPECIFICATION 1441
DIVISION OF ELECTRICAL OPERATIONS
DEPARTMENT OF TRANSPORTATION
CITY OF CHICAGO
REVISED AUGUST 1, 2006**

**CABLE: SINGLE CONDUCTOR AERIAL, #6 AWG WEATHERPROOFED WITH
POLYETHYLENE JACKET**

Subject: This specification states the requirements for cable intended to be used in overhead distribution on insulators for 240 VAC, 60 cycle, single phase, street lighting circuits.

General

- (a) Specifications. The cable shall conform in detail to the requirements herein stated, and to the specifications and methods of test of the Insulated Cable Engineer's Association (ICEA) and the American Society for Testing and Materials (ASTM), cited by number, in which the most recently published revisions will govern.
- (b) Acceptance. Cable not conforming to this specification will not be accepted.
- (c) Sample. A three foot sample of the cable intended to be furnished shall be submitted within fifteen (15) business days after receipt of such a request from the Chief Procurement Officer. The sample must be sent to the Engineer of Electricity unless otherwise directed.
- (d) Warranty . The manufacturer shall warrant the cable to be first class material throughout. In lieu of other claims against them, if the cable is installed within six months of date of shipment, the manufacturer must replace any cable failing during normal and proper use within two years of date of installation. The Commissioner will be the sole judge in determining if a cable section needs to be replaced. The length of replacement will be the entire length of unspliced cable from existing termination/splice point to termination/splice point All replacements under this warranty shall be made free of charge F.O.B. delivery point of the original contract.

Construction

- (a) The cable must have a copper conductor with a tight fitting concentric layer of polyethylene.
- (b) Conductor. The conductor must be made up of medium hard drawn, solid, round copper wire meeting the requirements of ASTM B-2. The conductor must be size 6, American Wire Gauge.

(c) **Jacket.** The jacket must be polyethylene meeting the physical and electrical requirements specified herein. The jacket must be circular in cross-section, concentric to the conductor, and must have an average thickness of 30 mils. The minimum thickness at any cross section must not be less than ninety percent (90%) of the average thickness.

Physical and Electrical Requirements

The cable must meet the physical and electrical requirements of ICEA S-70-547.

Testing

(a) **General.** Tests shall be performed on completed cables in accordance with applicable standards as listed in these specifications. All tests must be conducted on cable produced for this order.

(b) **Number of Tests.** Tests shall be conducted on completed cables for approximately five percent (5%) of the cable. In no case shall samples be taken closer than 25,000 feet apart. Reels to be tested will be selected at random.

(c) **Test Reports.** No cable may be shipped until certified copies of all factory tests have been reviewed and approved by the Engineer of Electricity. Test data required is:

1. Initial and Aged Physical Characteristics
2. Accelerated Water Absorption Requirements
3. Cold Bend Test
4. Jacket Thickness (average and minimum)

(d) **Acceptance.** Where the cable fails to conform to any of the tests specified herein, the Commissioner may subject additional cable to testing or reject the entire lot.

Packaging

(a) **Cable Marking.** The cable must be identified by a permanently inscribed legend in white lettering as follows:

1/C No. 6 AWG - Weatherproofed Aerial PE

The legend shall be repeated at approximately eighteen (18) inch intervals on the outside surface of the cable parallel to the longitudinal axis of the conductor. A sequential footage marking must be located on the opposite side from the legend.

(b) Reels . The completed cable shall be delivered in lengths of 1000 feet in coils with a nominal 21 inch eye opening. Both ends of each length of cable shall be properly sealed against the entrance of moisture and other foreign matter by the use of clamp-on cable caps. The ends shall be securely fastened so as not to become loose in transit.

Before shipment, heavy cardboard or plastic wrapping shall be applied to all coils. Coils must then be fastened to 48 inch by 48 inch hardwood 4-way non-returnable pallets for shipment. Total height of each pallet must not exceed 64 inches. Total weight of each pallet must not exceed 2200 pounds.

(c) Marking . A metal tag must be securely attached to each pallet indicating the coil number, contract number, date of shipment, gross and tare weights, City Commodity Code number if applicable , footage, and a description of the cable. Directions for unrolling the cable and any other pertinent information must be placed on each coil package with an approved permanent marking material such as oil-based paint or a securely attached metal tag.

THIS SPECIFICATION SHALL NOT BE ALTERED

**SPECIFICATION 1447
DIVISION OF ELECTRICAL OPERATIONS
DEPARTMENT OF TRANSPORTATION
CITY OF CHICAGO
REVISED MARCH 20, 2007**

**POLE: ANCHOR BASE, 3 AND 7 GAUGE, TAPERED TUBULAR STEEL, WITH HANDHOLE
ENTRY**

SUBJECT

1. This specification states the requirements for tapered, tubular, 3 gauge and 7 gauge steel anchor base poles with mast arm supports. They will support street light luminaires and/or traffic signal mast arms and will be served by underground cables.

GENERAL

2. (a) Specifications. The poles shall conform in detail to the requirements herein stated, and to the Specifications and Methods of Test of the American Society for Testing and Materials cited by ASTM Designation Number of which the most recently published revisions will govern.
- (b) Acceptance. Poles not conforming to this specification will not be accepted.
- (c) Bidders Drawings. Bidders shall submit with their bids detailed scale drawings of the mast showing actual dimensions, details, and welds. Shop drawings must be original engineering drawings created by the manufacturer. The drawings must show every dimension necessary to show how all parts will fit each other and be properly held in assembly. These drawings must also be submitted in electronic format, preferably Microstation 95, if so requested by the City.
- (d) Drawings. The drawings mentioned herein are drawings of the Department of Transportation being an integral part of this specification cooperating to state necessary requirements.
- (e) Sample. If requested by the Chief Procurement Officer, one completely assembled anchor-base pole of the manufacture intended to be furnished, must be submitted for review within fifteen (15) business days of receiving the request.

- (f) Warranty. The manufacturer shall warrant the performance and construction of the light poles to meet the requirements of this Specification and must warrant all parts, components, and appurtenances against defects due to design, workmanship, or material developing within a period of five years after the light poles have been delivered. This will be interpreted particularly to mean structural or mechanical failure of any element or weld, or failure of any portion of the painting system. The warranty must be furnished in writing guaranteeing material replacement including shipment, free of charge to the City. The Commissioner will be the sole judge in determining which replacements are to be made and the Commissioner's decision will be final.

STANDARDS

3. (a) Assembly. Each anchor base pole shall consist of a steel mast with handhole entry, entry door with machine screws, grounding nut, mast base plate, top cap for mast, two (2) mast arm supports, bolt covers, and all necessary hardware required for complete assembly of these parts, ready for assembly, without special tools.
- (b) Interchangeability. Members of each pole type shall be mutually interchangeable for assembly, so that no reworking will be required to make any member fit properly in the place of any other similar member of any other similar pole.
- (c) Design. Each pole type shall conform in design and dimensions to the pertinent drawing(s) listed in Table "A".

MASTS

4. (a) Mast Size. The outside diameters of the mast of each pole type shall be as listed in Table A. The mast must be tapered at 0.14 inches per foot.
- (b) Material. The mast must be fabricated from one length of No. 3, No. 7, or No. 11 Standard gauge steel meeting the material requirements of ASTM A606 for low alloy high strength coil steel, which, after fabrication, must possess an ultimate tensile strength of not less than 70,000 psi and a yield strength of not less than 60,000 psi, in accordance with ASTM A595, Grade C. Chemistry of the steel must be such as to insure resistance to atmospheric corrosion superior to that of ordinary copper bearing steel. Material certification is required. Manufacturer's steel meeting the specified physical and chemical requirements, and approved by the Commissioner, will be accepted.

- (c) Fabrication. The mast must be fabricated with not more than one (1) longitudinal weld. The weld shall be ground smooth so that it is virtually invisible. There shall be no lateral welds in the masts other than where the masts are welded to the steel bases. Each mast must be straight and centered on its longitudinal axis. Each mast must be formed on a mandrel and worked to form a round cross-section. The completed, unpainted masts shall have smooth external surfaces free from protuberances, dents, cracks or other imperfections marring their appearance.
- (d) Base. The mast base shall be a steel plate, of low alloy, high strength steel as noted in Par. 4 (b).

Plate Base. The base plate for each pole type shall be as listed in Table "A". It must be fabricated from the same ASTM A606 low alloy, high strength steel as is used for the mast. After fabrication the steel must meet the requirements of ASTM A588. The mast must be inserted into the base to a maximum depth which will still allow for an adequate weld to be made between the bottom of the mast and the plate. A circumferential weld must be made between the mast and the base at both the top and underside of the plate. Non-metallic removable bolt covers which completely cover the anchor bolts and nuts shall be provided. The covers must be attached with stainless steel screws coated with a non-seizing compound, or another type of non-seizing fastener, as approved by the Commissioner. The covers shall enclose the anchor bolts and be secured in an approved manner. The base shall be attached to the mast so that the bearing surface of the base is at right angles to the longitudinal axis of the mast. The vertical center line of the seam must be positioned so that no welds for the simplex attachments or the handhole opening will go through the seam.

Anchor Rod Openings. All anchor rod openings for each pole type shall have a width as listed in Table "A". Each opening must be sized to have a circumferential slot length equal to 15 degrees of the circumference.

- (e) Mast Arm Support Plates. The mast arm support plates will be made of cast steel conforming to the requirements for Grade 65-35 cast steel of ASTM A27, or equivalent, subject to approval. They shall neatly fit the external surface of the mast. The upper mast arm support plate must have a hollow protuberance, the hole of which must be approximately equivalent to two (2) inches in diameter, extending into the interior of the pole providing a smooth surface for the lamp cables to rest upon. The mast arm support plates shall be designed so that they will carry the mast arm and hold it in the proper position for fastening the mast arm to the mast. The design of the mast arm support plates must be a two (2) bolt type as shown on Drawing No. 659.
- (f) Provision for Ground. A 1/2-13 square nut must be welded to the inside of the mast on the handhole entry frame for a ground connection.

- (g) Entry. A vertical doorframe carrying a removable door providing access to the interior of the mast must be welded into a close fitting opening centered approximately 15 inches above the bottom of the base. The doorframe must be formed and welded of steel with a cross section of two and one-quarter (2-1/4) inches wide by one-quarter (1/4) inch thick so as to adequately reinforce the opening of the mast. The internal horizontal clearance of the doorframe must be four and three-quarter (4-3/4) inches; its internal vertical clearance must be seven (7) inches. Its upper and lower ends must be semi-circular meeting its straight sides tangentially. The radius of this opening must be two and three-eighths (2-3/8) inches. The vertical center line of the entry must be at a right angle clockwise from the vertical center line of the mast arm supports. The frame must have two welded tabs; one at the top and one at the bottom of the door frame. These tabs must be drilled and tapped to accept a 1/4-20 UNC screw. The top hole must be located 13/16 of an inch from the top of the opening. The bottom hole must be located 13/16 of an inch from the bottom of the opening. The 1/4-20 machine screws must be stainless steel with hex heads, meeting the requirements of ASTM A193. The screws shall be treated with a compound to prevent seizing. Other non-seizing types of screws and fasteners may be considered. An alternate method of attachment consisting of a removable hinge on the bottom with a screw connection at the top may be considered. (The above requirements apply to all pole masts except those with a 10 inch bolt circle. Poles with 10 inch bolt circles must have handhole openings of 3" by 5". All other requirements apply.)
- (h) Door. The removable door must be formed of sheet steel approximately one-eighth (1/8) inch thick. It shall be flat or dished depending upon the pole type, and fit the doorframe closely so that it will stay in proper position even if its locking screws are slightly loosened. The door must be drilled top and bottom to accept the 1/4-20 hex head machine screws which will fasten the door to the doorframe. A half-circle piece of steel must be welded by the screw opening, to allow only a socket wrench to be used. All doors shall be interchangeable. An alternate method of attachment using an internal hinge at the bottom of the door with a screw at the top of the door will be considered. Any alternate method will be subject to approval by the Commissioner or his duly authorized representative.
- (i) Locking Device. Any other door locking device, other than the one outlined above in (g) and (h), must be approved by the Commissioner or his duly authorized representative.
- (j) Tag. To each pole must be attached immediately below the handhole, by mechanical means and not by adhesive, a stainless steel tag with a stamped or embossed legend which must include the pole outside diameter at the base, the overall length, and the gauge; i.e., 12.5" X 34'-6" X 3 gauge.

- (k) Structural Requirements. The mast shall be manufactured in accordance with AASTHO's 1994 version of the "Standard Specifications for Structural Supports for Highway Signs, Luminaires and Traffic Signals". The shaft and base assembly must be designed to meet AASTHO's 1994 criteria for 80 MPH wind loading with a 30% gust factor. The poles shall be designed appropriately for Chicago applications for both street lighting and traffic signal applications, including signal mast arms.

TOP

5. (a) Design. The mast top shall be essentially conical with a globe-shaped upper-end and having a minimum wall thickness throughout of not less than 1/4 inch. The cone portion must meet the skirted portion of the top in a smooth filet, the skirt must enclose the top 7/8" inches of the mast. Three stainless steel, or other similar approved material, set screws not less than 3/4 inches long must be equally spaced in tapped holes around the skirt and must hold the top securely in place atop the mast. The design of the top shall be similar to one shown on Drawing #11420A.
- (b) Material. The top must be aluminum alloy 356-F per ASTM B108. It shall have smooth surfaces, neat edges and corners and be free from fins, holes or other casting flaws. Non-metallic tops may be substituted if approved by the Commissioner.
- (c) Finish. Tops shall be painted as herein specified.

HARDWARE

6. All the hardware necessary to complete the assembly of the pole shall be furnished. All hardware will be as specified elsewhere in these specifications. Hardware not specified elsewhere must be stainless steel meeting the requirements of ASTM A193, or equal corrosion-resistant non-seizing metal, or a non-metallic material subject to approval by the Commissioner.

WELDING

7. (a) General. Every welded joint shall be made in conformity with the proper interpretation of the standard welding symbols of the American Welding Society as indicated on the drawings; however, each bidder must submit with his proposal a drawing showing the sizes and types of welds, must state the type of electrode, and must describe the welding methods, he proposes to use in fabricating the pole.

- (b) Testing. Welds shall be inspected for penetration and soundness of the welds by the magnetic particle inspection method or by radiography. Acceptance or rejection will be governed by the same conditions as in Section 9. If the magnetic inspection process is to be used, the dry method with the direct current must be employed. All transverse welds must be magnetized by the "prod" (Circular magnetization) method. Longitudinal welds may be magnetized by either circular or longitudinal magnetization.

PAINTING

8. (a) Oil and Grease Removal. All metal surfaces shall be washed with an alkaline detergent to remove any oils or grease.
- (b) Metal Cleaning. All exterior metal surfaces shall be cleaned by blasting with a combination of shot and grit to remove all dirt, mill scale, rust, corrosion, oxides and foreign matter and provide a "near white" surface in accordance with SSPCS-SP10. Included in this process will be the interior base section of the mast to a minimum height of twelve (12) inches.
- (c) Chemical Pretreatment. The cleaned metal surfaces shall then be treated with a hot, pressurized iron phosphate wash and shall be dried by convection heat.
- (d) Primer Coat. All exterior surfaces are to be coated with Tnemec 90-97 corrosion-inhibiting zinc-rich aromatic urethane to a minimum dry film thickness of 2.5 mils (.0025"). The aromatic urethane is to consist of a zinc dust content not less than 83% by weight in dried film. The coating shall be airless-spray applied and moisture cured.
- (e) Finish Coat. All exterior surfaces are to be subsequently coated with Tnemec Endura-Shield II 1074 aliphatic acrylic polyurethane to a minimum dry film thickness of 3.0 mils (.003"). The coating shall be airless-spray applied and cured in a gas-fired convection oven by heating the steel substrate to between 150° Fahrenheit and 220° Fahrenheit.
- (f) Interior Coat. Interior surfaces are to be coated with red oxide rust inhibitive alkyd primer to a dry film thickness of 1.5 mils.
- (g) Durability. Both the exterior and interior coats must be capable of passing 1,000 hours of salt spray exposure as per ASTM B117 in a five percent (5%) NaCl (by weight) solution at 95°F and 95% relative humidity without blistering. Before test, the panel must be scribed with an "X" down to bare metal.
- (h) Coating Measurement. Measurement of coating thickness must be done in accordance with SSPC-Pa 2-73T, "Measurement of Dry Paint Thickness with Magnetic Gauges," except that the lowest "single spot measurement" in an area of two square inches must be not less than 5.5 mils.

- (i) Color. Color must be gloss black unless otherwise noted in the order. A color sample must be submitted for approval prior to fabrication.
- (j) Alternate Methods. Alternate painting methods may be reviewed and tested on a case by case basis. However, no coating method will be accepted unless the Commissioner judges such alternate to be equal to the coating herein specified.

MAST TEST

- 9. (a) General. All completed masts shall be available for testing for maximum deflection and set. The masts shall meet the structural requirements of Section 4(k). Unless specifically authorized in writing, all tests shall be made at the works of the manufacturer. A record of every test must be made and a certified copy of the test record must be submitted to the Commissioner before the masts are shipped.
- (b) Lot. Tests for welds, deflection and set of the mast and of the mast arm supports shall be made upon three (3) masts of the first fifty (50) in every order. An additional one (1) mast shall be tested for each additional fifty (50) masts in the order. The selection of masts for testing shall be random from the entire completed lot. If any of the masts in any lot fail to meet the test, an additional three (3) masts of the same lot must be tested. If any of these masts fail to meet the test requirements, the entire lot will be subject to rejection, except that the manufacturer may subject each mast in the lot to the test, and those which fulfill the requirement will be accepted. After testing, each base weld must be inspected by the magnetic particle method to determine that the welds have not been affected.
- (c) Mast Requirements. With base rigidly anchored, a test load as indicated in Table A must be applied at a point approximately two feet (2'0") from the free end. The load must be applied at right angles to the center line of the mast and in the same vertical plane. The deflection must not be greater than that indicated in Table A. Within one (1) minute after the test load is released, measurement must be made of the set taken by the mast. This set must not be greater than that indicated in Table A. The deflection measurement device must be reset to zero and the test load must be reapplied. The deflection must not change from the deflection noted in the first test by more than $\pm 5\%$. No measurable set must be noted within one (1) minute after test load is released.
- (d) Mast Arm Support (simplex) Requirements. With an appropriate mast arm firmly attached to the mast, a test load of 300 pounds must be applied to the mast arm as a side pull at a point seven (7) feet from the mast. After the test, the mast arm support welds on the mast must be tested by the magnetic particle method to determine that they have not been affected.

PACKAGING

10. (a) General. The poles must be shipped in twelve (12) pole bundles. Each pole must be individually wrapped so that the pole can be bundled for shipping and unbundled for delivery to the City without damaging the pole or its finish.
- (b) Bundles. The bundles shall consist of twelve (12) poles laid base to top to form an approximately rectangular cylinder. Materials such as lumber (2" x 4" min.), non-marring banding, and other appropriate bundling materials must be used to make a rigid, long lasting, bundle capable of being handled, shipped and stored without shifting of contents or breaking, subject to approval. Any bundles, in which either poles or packaging is received broken, damaged or with contents shifted, will not be accepted and it will be the responsibility of the supplier to return the bundle to its original destination at no cost to the City of Chicago. The bundles should be capable of being stacked two (2) high without breaking, or shifting of the contents. Each bundle must be capable of being lifted by a fork lift truck or crane and the bundles must be shipped on a flat bed truck to facilitate unloading. Each pole wrapping must be clearly labeled indicating the pole size, i.e. 34'6", 7 GAUGE, STEEL POLE, 15" B.C.
- (c) Hardware. The bolt covers and their attachment devices must be shipped with each bundle and packaged in twelve (12) sets of four (4) each. The package must be labeled and placed in a prominent position to facilitate accessibility, and must be attached to, or within, the bundle in such a manner as to assure safe delivery. Payment will be withheld for any bundle delivered without the accompanying hardware. Pole caps must be attached at the manufacturer's facilities, or be packed separately in a manner similar to the bolt covers, and the same payment conditions will prevail. Cracked, broken or chipped parts will be considered as an incomplete delivery as regards payment.
- (d) Delivery. All poles will be delivered to the Division of Electrical Operation's storage yard at 4101 South Cicero Avenue in Chicago, or to another location within the City as indicated on the order. Light pole information shall include any recommendations of the manufacturer for storage.

TABLE A

POLE	GAUGE	BOLT CIRCLE	ANCHOR ROD	BASE PLATE	TEST LOAD	MAX. DEF	MAX. SET	DRAWING
7.67"x12.5" x34'6"	3	16.5"	1.5"	1.75"	3200#	22"	2.5"	827
6.17"x11" x34'6"	3	17.25"	1.25"	1.5"	2500#	26"	2.5"	824
5.17"x10.0" x34'6"	3	15.0"	1.25"	1.5"	2000#	30"	2.5"	808
5.17"x10.0" x34'6"	7	15.0"	1.25"	1.5"	1500#	30"	2.5"	808
3.95"x8.5" x32'6"	3	11.5"	1.25"	1.5"	1500#	33"	2.5"	763
3.95"x8.5" x32'6"	7	11.5"	1.0"	1.25"	1200#	33"	2.5"	762
3.87"x8.0" x29'6"	3	10.0"	1.0"	1.5"	1500#	28"	1.0"	657
3.87"x8.0" x29'6"	7	10.0"	1.0"	1.25"	1200#	28"	1.0"	656
4.15"x8.0" x27'6"	3	10.0"	1.0"	1.5"	1500#	23"	1.0"	655
4.15"x8.0" x27'6"	7	10.0"	1.0"	1.25"	1200#	23"	1.0"	654
4.20"x7.0" x20'0"	3	10.0"	1.0"	1.0"	1500#	13"	1.0"	653
3.70"x6.5" x20'0"	11	10.0"	1.0"	1.0"	800#	14"	1.0"	652

THIS SPECIFICATION SHALL NOT BE ALTERED

**SPECIFICATION 1450
DIVISION OF ELECTRICAL OPERATIONS
DEPARTMENT OF TRANSPORTATION
CITY OF CHICAGO
REVISED APRIL 20, 2007**

MAST ARMS: 4-, 8-, 12-, AND 15-FOOT: STEEL

SUBJECT

1. This specification covers the requirements for 4-, 8-, 12-, and 15-foot steel mast arms for supporting street light luminaires.

GENERAL

2. (a) Specifications. The mast arms shall conform in detail to the requirements herein stated and to the Specifications and Methods of Test of the American Society for Testing and Materials cited by ASTM Designation Number of which the most recently published revision will govern.
- (b) Acceptance. Mast arms not conforming to this specification will not be accepted.
- (c) Drawings. The drawings mentioned herein are drawings of the Department of Transportation. They are integral parts of this specification cooperating to state necessary requirements.
- (d) Bidders Drawings. Bidders shall submit with their bids detailed scale drawings of the mast arms and attachments showing actual dimensions, details, and welds. Shop drawings must be original engineering drawings created by the manufacturer. The drawings must give every dimension necessary to show how the parts will fit each other and be properly held in assembly. These drawings shall be submitted in electronic format, preferably Microstation 95, if so requested by the City.
- (e) Sample. One complete mast arm of each size and of the manufacture intended to be furnished must be submitted within fifteen (15) business days upon request of the Chief Procurement Officer.
- (f) Warranty. The manufacturer shall warrant the performance and construction of the mast arms to meet the requirements of this specification and must warrant all parts, components, and appurtenances against defects due to design, workmanship, or material developing within a period of three years after the mast arms have been delivered. This will be interpreted particularly to mean structural or mechanical failure of any element or weld, or failure of any portion of the painting system. The warranty must be furnished in writing guaranteeing material replacement including shipment, free of charge to the City. The Commissioner will be the sole judge in determining which replacements are to be made and the Commissioner's decision will be final.

DESIGN

3. (a) 4-Foot Mast Arm. Each 4-foot mast arm must be fabricated from a continuous, single piece, two (2) inch "extra strong" steel pipe conforming to the requirements of ASTM A53, Table X2. It must conform in detail with the mast arm shown on Drawing Number 661.
- (b) 8-Foot Mast Arm. Each 8-foot mast arm must be fabricated from a continuous, single piece, two (2) inch "extra strong" steel pipe conforming to the requirements of ASTM A53, Table X2. It must conform in detail with the mast arm shown on Drawing Number 620.
- (c) 12-Foot Mast Arm. Each 12-foot mast arm must be fabricated from two (2) continuous, single piece, two (2) inch "standard" steel pipes conforming to the requirements of ASTM A53, Table X2. It must conform in detail with the mast arm shown on Drawing Number 839.
- (d) 15-Foot Mast Arm. Each 15-foot mast arm must be fabricated from two (2) continuous, single piece, two (2) inch "standard" steel pipes conforming to the requirements of ASTM A53, Table X2. It must conform in detail with the mast arm shown on Drawing Number 840.
- (e) Mast Arm Attachment. The mast arm attachment to be welded to all mast arms will be a steel forging per ASTM A668, Class D, or cast steel conforming to the requirements for Grade 65-35 cast steel of ASTM A27, or can be fabricated from corrosion resistant steel plate such as "Cor-Ten" or approved equal. It shall be so designed that it may be fitted over the mast arm supports on the pole and be held by the mast arm supports in proper position without other support. The attachment must conform to the details shown on Standard Drawing 724. Provision must be made for fastening the attachment to each mast arm support by two special screws and washers as noted in Section 6.
- (f) Entryway for Wires. A drilled opening lined with a neoprene grommet having inserted therein a neoprene plug must be provided on the underside of the upper member of all arms approximately three inches from the point of attachment. The clear opening must not be less than 5/8 inch in diameter. Its design must be submitted for approval by the Commissioner or his authorized representative.
- (g) Mast Arm Members. All mast arm members shall conform with the type of steel required for the arm specified. The members must be continuous lengths of pipe cut to the proper size to fabricate the mast arm lengths requested. No butt welded, swaged and welded or other pieced together configurations of pipe lengths will be accepted. The outer and inner surfaces of the pipes shall be smooth and even without protrusions, nicks, holes or other imperfections.

PAINTING

4. (a) Oil and Grease Removal. All metal surfaces shall be washed with an alkaline detergent to remove any oils or grease.
- (b) Metal Cleaning. All exterior metal surfaces shall be cleaned by blasting with a combination of shot and grit to remove all dirt, mill scale, rust, corrosion, oxides and foreign matter and provide a "near white" surface in accordance with SSPCS-SP10. Included in this process shall be one to two inches of the interior section of the mast arm.
- (c) Chemical Pretreatment. The cleaned metal surfaces shall be treated with a hot, pressurized iron phosphate wash and shall be dried by convection heat.
- (d) Exterior Coat. A Thermosetting, polyester powder coat must be applied electrostatically to all cleaned and treated surfaces to a uniform eight (8) mil thickness in a one coat application. This powder coat must be cured in a convection oven at a minimum temperature of 400°F to form a high molecular weight fusion bonded finish.
- (e) Alternate Methods. Alternate powder coat methods may be reviewed and tested on a case by case basis. However, no coating method will be accepted unless the Commissioner judges such alternate to be equal to the coating herein specified.
- (f) Interior Coat. The interior metal surfaces must be powder coated with a thermoplastic hydrocarbon resin containing corrosion inhibitors. The resin shall be formulated for application over untreated metal surfaces. The resin must be applied at a temperature of approximately 200°F to a minimum thickness of three (3) mils. The interior thermoplastic coat must overlap the interior, thermosetting base coat by approximately one (1) inch. Alternate interior coatings may be used subject to prior approval of the Commissioner.
- (g) Durability. Both the exterior and interior coats must be capable of passing 1,000 hours of salt spray exposure as per ASTM B117 in a five percent (5%) NaCl solution at 95°F and 95% relative humidity without blistering.
- (h) Coating Measurement. Measurement of coating thickness must be done in accordance with SSPC-PA 2-73T, "Measurement of Dry Paint Thickness with Magnetic Gauges," except that the lowest "Single spot measurement" in an area of two square inches must be not less than 7.0 mils.
- (i) Color. Color must be gloss black, unless otherwise specified in the order. A color chip sample must be submitted for approval prior to fabrication.

WELDING

5. (a) Standards. Every weld shall be made in conformity with the proper interpretation of the standard welding symbols of the American Welding Society as indicated on the drawings; however, each bidder must submit with his proposal a drawing showing the sizes and types of welds, must state the type of electrode, and must describe the welding methods he proposes to employ in fabricating the mast arm.
- (b) Testing. The welds shall be inspected for penetration and soundness by the magnetic particle inspection method or by radiography. If the magnetic inspection process is used, the dry method with direct current must be employed.

SCREWS

6. Two (2) special 1/2" - 13 NC x 1-1/2" long stainless steel cap screws, and two (2) stainless steel flat washers, must be provided for each mast arm attachment.

MAST ARM TESTS

7. (a) General. Tests must be made upon three (3) of the first fifty (50) arms in any order. An additional one (1) arm must be tested for each additional fifty (50) arms in the order.
- (b) 4-Foot Mast Arm. The 4-foot mast arm, when securely attached to a suitable and proper supporting structure, must withstand a side pull of not less than three hundred (300) pounds applied at a point three feet six inches (3'-6") from the connection to the supporting structure without failure of welds.
- (c) 8-Foot Mast Arms. The 8-foot mast arm, when securely attached to a suitable and proper supporting structure, must withstand a side pull of not less than three hundred (300) pounds applied at a point seven (7) feet from the connection to the supporting structure without failure of the welds.
- (d) 12-Foot and 15-Foot Mast Arms. The 12-foot mast arm and the 15-foot mast arm, when securely attached to a suitable and proper supporting structure, must withstand a side pull of 300 pounds applied at a point seven (7) feet from the connection to the supporting structure without failure of the welds.
- (e) Rejection. If any of the mast arms in any lot fail to meet the test, an additional three (3) arms in the same lot must be tested. If any of these mast arms fail to meet the test requirements the entire lot will be subject to rejection, except that the manufacturer may subject each mast arm in the lot to the test, and those which meet the requirements will be accepted.
- (f) All test results must be certified by the manufacturer. Documentation must be available for the City to approve.

PACKAGING

8. (a) General. The arms shall be shipped in bundles. Each arm must be individually wrapped so that the arm can be bundled for shipping and unbundled for delivery without damage to the arm or its finish. Materials such as lumber(2"x4" min.), non-marring banding, and other appropriate bundling materials must be used to make a rigid, long lasting, bundle capable of being handled , shipped and stored without shifting or breaking of the contents. Any bundles, in which either the mast arms or packaging is received broken, damaged or with contents shifted, will not be accepted and it will be the responsibility of the supplier to return the bundle at no cost to the City. Each bundle must be capable of being lifted by a fork lift truck or crane and the bundles must be shipped in a flat bed truck to facilitate unloading. Each arm wrapping must be clearly labeled indicating the arm size, i.e. 8' STEEL LUMINAIRE MAST ARM.
- (b) The hardware must be shipped with each bundle. The package must be labeled and placed in a prominent position to facilitate accessibility, and must be attached to, or within, the bundle in such a manner as to assure safe delivery.
- (c) All mast arms will be delivered to the Division of Electrical Operations storage yard at 4101 South Cicero Avenue in Chicago, or to another location within the City as indicated on the order.

THIS SPECIFICATION SHALL NOT BE ALTERED

**SPECIFICATION 1454
DIVISION OF ELECTRICAL OPERATIONS
DEPARTMENT OF TRANSPORTATION
CITY OF CHICAGO
REVISED APRIL 20, 2007**

MAST ARM: TRAFFIC SIGNAL MONO-TUBE

SUBJECT

1. This specification states the requirements for a tapered, tubular, 7 gauge steel mono-tube arm with mounting brackets. The arm will support traffic signals and signs.

GENERAL

2. (a) Specifications. The arms shall conform in detail to the requirements herein stated, and to the Specifications and Methods of Test of the American Society for Testing and Materials cited by ASTM Designation Number of which the most recently published revisions will govern.
- (b) Acceptance. Arms not conforming to this specification will not be accepted.
- (c) Bidders Drawings. Bidders must submit with their bids detailed scale drawings of the mast arm showing actual dimensions, details, and welds. Shop drawings must be original engineering drawings created by the manufacturer. The drawings must show every dimension necessary to show how all parts will fit each other and be properly held in assembly. These drawings shall also be submitted in electronic format, preferably Microstation 95, if so requested by the City.
- (d) Drawings. The drawings mentioned herein are drawings of the Department of Transportation being an integral part of this specification cooperating to state necessary requirements.
- (e) Sample. If requested by the Chief Procurement Officer, one complete mast arm of the manufacture intended to be furnished must be submitted for review by the Commissioner within fifteen (15) business days of receiving such request.
- (f) Warranty. The manufacturer shall warrant the performance and construction of the mast arms to meet the requirements of this specification and shall warrant all parts, components, and appurtenances against defects due to design, workmanship, or material developing within a period of five years after the mast arms have been delivered. This will be interpreted particularly to mean structural or mechanical failure of any element or weld, or failure of any portion of the painting system. The warranty must be furnished in writing guaranteeing material replacement including shipment, free of charge to the City. The Commissioner will be the sole judge in determining which replacements are to be made and the Commissioner's decision will be final.

STANDARDS

3. (a) Assembly. Each arm shall consist of a tubular tapered steel shaft, mounting brackets, an aluminum cap, and all mounting hardware.
- (b) Interchangeability. Members of each arm type must be mutually interchangeable for assembly, so that no reworking will be required to make any member fit properly in the place of any other similar member of any other similar arm.
- (c) Design. Each arm must meet the requirements as shown on Standard Drawing 870.

ARMS

4. (a) Arm Size. The outside diameters of the arm of each size shall be as listed in Standard Drawing 870.
- (b) Material. The arm must be fabricated from one length of No. 7 Standard gauge steel meeting the requirements of ASTM A606 for low alloy high strength coil steel, which, after fabrication, must possess an ultimate tensile strength of not less than 70,000 psi and a yield strength of not less than 60,000 psi, in accordance with ASTM A595, Grade C. Chemistry of the steel shall be such as to insure resistance to atmospheric corrosion superior to that of ordinary copper bearing steel. Material certification is required. Manufacturer's steel meeting the specified physical and chemical requirements, and approved by the Commissioner, will be accepted.
- (c) Fabrication. The arm must be fabricated with not more than one (1) longitudinal weld. The weld must be ground smooth so that it is virtually invisible. There must be no lateral welds in the arms other than where the arms are welded to the steel clamp. Each arm must be straight and centered on its longitudinal axis. Each arm must be formed on a mandrel and worked to form a round cross-section. The completed, unpainted arms shall have smooth external surfaces free from protuberances, dents, cracks or other imperfections marring their appearance.
- (d) Clamp. The arm clamp must be of low alloy, high strength steel as noted in Section 4 (b). The clamp must be constructed as shown on Standard Drawing 870.
- (e) Structural Requirements. The mast arm must be manufactured in accordance with AASTHO's 1994 version of the Standard Specifications for Structural Supports for Highway Signs, Luminaires and Traffic Signals. The arm assembly must be designed to meet AASTHO's 1994 criteria for 80 MPH wind loading with a 30% gust factor. The arms shall be designed appropriately for traffic signal applications within the City of Chicago.

CAP

5. (a) Design. The arm cap shall be essentially conical with a globe-shaped upper-end and having a minimum wall thickness throughout of not less than 5/32 inches. The cone portion must meet the skirted portion of the arm in a smooth filet, the skirt must enclose the top 7/8" inches of the arm. Three stainless steel, or other similar approved material, set screws not less than 3/4 inches long must be equally spaced in tapped holes around the skirt and must hold the cap securely in place on the arm.
- (b) Material. The cap must be of aluminum alloy 356-F per ASTM B108. It shall have smooth surfaces, neat edges and corners and be free from fins, holes or other casting flaws.
- (c) Finish. Tops shall be painted as herein specified.

HARDWARE

6. All the hardware necessary to complete the assembly of the arm must be furnished. All hardware shall be stainless steel, or equal corrosion-resistant non-seizing metal, subject to approval.

WELDING

7. (a) General. Every welded joint shall be made in conformity with the proper interpretation of the standard welding symbols of the American Welding Society as indicated on the drawings; however, each bidder must submit with his proposal a drawing showing the sizes and types of welds, must state the type of electrode, and must describe the welding methods, he proposes to use in fabricating the arm
- (b) Testing. All welds of the first three (3) arms of the first fifty (50) arms in every lot must be inspected for penetration and soundness of the welds by the magnetic particle inspection method or by radiography. Acceptance or rejection must be governed by the same conditions as in Section 9. If the magnetic inspection process is used, the dry method with the direct current shall be employed. All transverse welds must be magnetized by the "prod" (circular magnetization) method. Longitudinal welds may be magnetized by either circular or longitudinal magnetization.

PAINTING

8. (a) Oil and Grease Removal. All metal surfaces must be washed with an alkaline detergent to remove any oils or grease.
- (b) Metal Cleaning. All exterior metal surfaces must be cleaned by blasting with a combination of shot and grit to remove all dirt, mill scale, rust, corrosion, oxides and foreign matter and provide a "near white" surface in accordance with SSPC-SP 10.
- (c) Chemical Pretreatment. The cleaned metal surfaces must then be treated with a hot, pressurized iron phosphate wash and must be dried by convection heat.
- (d) Primer Coat. All exterior surfaces are to be coated with Tnemec 90-97 corrosion-inhibiting zinc-rich aromatic urethane to a minimum dry film thickness of 2.5 mils (.0025"). The aromatic urethane is to consist of a zinc dust content not less than 83% by weight in dried film. The coating must be airless-spray applied and moisture cured.
- (e) Finish Coat. All exterior surfaces are to be subsequently coated with Tnemec Endura-Shield II 1074 aliphatic acrylic polyurethane to a minimum dry film thickness of 3.0 mils (.003"). The coating must be airless-spray applied and cured in an oven by heating the steel substrate to between 150° Fahrenheit and 220° Fahrenheit.
- (f) Interior Coat. Interior surfaces are to be coated with red oxide rust inhibitive alkyd primer to a dry film thickness of 1.5 mils.
- (g) Durability. Both the exterior and interior coats must be capable of passing 1,000 hours of salt spray exposure as per ASTM B117 in a five percent (5%) Na Cl (by weight) solution at 95°F and 95% relative humidity without blistering. Before test, the panel must be scribed with an "X" down to bare metal.
- (h) Coating Measurement. Measurement of coating thickness must be done in accordance with SSPC-Pa 2-73T, "Measurement of Dry Paint Thickness with Magnetic Gauges," except that the lowest "single spot measurement" in an area of two square inches must not be less than 5.5 mils.
- (i) Color. Color must be gloss black unless noted otherwise in the order. A paint chip must be submitted for approval prior to fabrication.
- (j) Alternate Methods. Alternate coating methods may be reviewed and tested on a case by case basis. However, no coating method will be accepted unless the Commissioner judges such alternate to be equal to the coating herein specified.

ARM TEST

9. (a) General. All completed arms shall be available for testing for maximum deflection and set. Unless specifically authorized in writing, all tests must be made at the works of the manufacturer. A record of every test must be made and a certified copy of the test record must be submitted to the Engineer of Electricity before the arms are shipped.
- (b) Lot. Tests for deflection and set must be made upon the first three (3) arms in the first fifty (50) arms in the lot. An additional one (1) arm must be tested for each additional fifty (50) arms. If any of the arms in any lot fail to meet the test, an additional three (3) arms of the same lot must be tested. If any of these arms fail to meet the test requirements, the entire lot will be subject to rejection, except that the manufacturer may subject each arm in the lot to the test, and those which fulfill the requirement will be accepted. After testing, each weld must be inspected by the magnetic particle method to determine that the welds have not been affected.
- (c) Requirements. With arm rigidly anchored, a test load as indicated in the table in Standard Drawing 870 must be applied at a point approximately two feet (2'0") from the free end. The load must be applied at right angles to the center line of the arm and in the same vertical plane. The deflection must not be greater than that indicated. Within one (1) minute after the test load is released, measurement must be made of the set taken by the arm. The deflection measurement device must be reset to zero and the test load must be reapplied. The deflection must not change from the deflection noted in the first test by more than $\pm 5\%$. No measurable set must be noted within one (1) minute after test load is released.

PACKAGING

10. (a) General. The arms shall be shipped in twelve (12) arm bundles. Each arm must be individually wrapped so that the arm can be bundled for shipping and unbundled for delivery to the job site without damaging the arm or its finish.
- (b) Bundles. The bundles shall consist of twelve (12) arms laid base to top to form an approximately rectangular cylinder. Materials such as lumber (2" x 4" min.), non-marring banding, and other appropriate bundling materials must be used to make a rigid, long lasting, bundle capable of being handled, shipped and stored without shifting of contents or breaking, subject to approval. Any bundles, in which either arms or packaging is received broken, damaged or with contents shifted, will not be accepted and it will be the responsibility of the supplier to return the bundle to its original destination at no cost to the City of Chicago. The bundles should be capable of being stacked two (2) high without breaking, or shifting of the contents. Each bundle must be capable of being lifted by a fork lift truck or crane and the bundles must be shipped on a flat bed truck to facilitate unloading. Each arm wrapping must be clearly labeled indicating the mast size, i.e. 30' SIGNAL MAST ARM.

- (c) Hardware. The hardware must be shipped with each bundle and packaged in twelve (12) sets of four (4) each. The package shall be placed in a prominent position to facilitate accessibility, and must be attached to, or within, the bundle in such a manner as to assure safe delivery. Payment will be withheld for any bundle delivered without the accompanying hardware. Arm caps must be attached at the manufacturer's facilities, or be packed separately in a manner similar to the other hardware, and the same payment conditions will prevail. Cracked, broken or chipped parts will be considered as an incomplete delivery as regards payment.

- (d) Delivery. All mast arms will be delivered to the Division of Electrical Operations storage yard at 4101 South Cicero Avenue in Chicago, or to another location within the City as indicated on the order.

THIS SPECIFICATION SHALL NOT BE ALTERED

**SPECIFICATION 1457
DIVISION OF ELECTRICAL OPERATIONS
DEPARTMENT OF STREETS AND SANITATION
CITY OF CHICAGO
REVISED AUGUST 3, 2006**

**CABLE: SERVICE ENTRANCE,
THREE INSULATED CONDUCTORS IN ONE OVERALL JACKET,
600 VOLT**

SUBJECT

1. This specification states the requirements for a three conductor (two power conductors and one neutral conductor) Ethylene Propylene Rubber (EPR) insulated, chlorosulfonated polyethylene (CSPE) or polyvinyl chloride (PVC) jacketed cable for installation on Commonwealth Edison service poles for the purpose of providing secondary power feeds from Commonwealth Edison to a City disconnect mounted on the pole for street lighting or traffic signal circuits.

GENERAL

2. (a) Specifications. The cable shall conform in detail to the requirements herein stated, and to the applicable portions of the specifications and methods of test of the following agencies:
 - (1) ICEA Specification S-95-658
 - (2) IEEE Standard 383
 - (3) ASTM Standard E-662-79
 - (4) ASTM Standard D-470-81
 - (5) U.L. 44
 - (6) U.L. 854
- (b) Acceptance. Cable not conforming to this specification will not be accepted.
- (c) Sample. A three (3) foot sample of the cable intended to be provided under this contract must be submitted to the Engineer of Electricity within fifteen (15) business days after receipt of such a request from the Chief Procurement Officer.
- (d) Warranty. The manufacturer shall warranty the cable to be first class material throughout. If the cable is installed within one year of the date of shipment, the manufacturer must replace any cable failing during normal and proper use within two years of installation. The cable length to be replaced will be the entire unspliced length where the fault has been located. The Commissioner will be the sole judge in determining if a cable has failed and should be replaced. All replacements under this warranty must be made free of charge F.O.B. delivery point of the original contract

CABLE

3. (a) **Construction.** The cable must consist of three (3) conductors separately insulated and color coded. Suitable fillers must be used to produce essentially a round cross section in the completed cable. The insulated conductors must be cabled with a suitable left hand lay in conformance with the latest revision of ICEA S-95-658. A binder tape must be used over the cabled conductor assembly and a jacket applied overall.
- (b) **Sealing.** The ends of each length of cable shall be sealed against the entrance of moisture.
- (c) **Marking.** The color of the neutral conductor must be white; that of the phase conductors must be black and red, respectively. The jacket must be black.
- (d) Each conductor shall consist of a round copper wire with a tight fitting, free stripping, concentric layer of Ethylene Propylene insulation. The cable must be rated for continuous duty at 90°C operating temperature, wet or dry, 130°C emergency overload temperature and 250°C short circuit temperature.

CONDUCTOR

4. (a) **Material.** The conductor shall either be soft or annealed round copper wire, tin coated.
- (b) **Specifications.** The conductor must meet the requirements of ASTM B3, and B8 for stranded Class B copper.
- (c) **Size.** The conductor size shall be as stated in the proposal or on the plans.

INSULATION

5. (a) **Type.** The insulation must be Ethylene Propylene compound meeting the physical and electrical requirements specified herein.
- (b) **Thickness.** The insulation must be circular in cross-section, concentric to the conductor, and must have an average thickness not less than 30 mils (.030") for #14 AWG, 55 mils (.055") for #4 AWG, 65 mils (.065") for #2 AWG, 80 mils (.080") for #1/0 AWG, 80 mils (.080") for #2/0 AWG, and a spot thickness not less than ninety percent (90%) of the average thickness.
- (c) **Initial Physical Requirements:**
- | | |
|-----------------------------------|------|
| (1) Tensile Strength, min., psi. | 1200 |
| (2) Elongation at Rupture, min. % | 250 |

- (d) Air Oven Exposure Test. After conditioning in an air oven at $121 \pm 1^\circ\text{C}$ for 168 hours using methods of test described in ASTM-D 573:
- | | |
|--|----|
| (1) Tensile strength, min% of unaged value | 75 |
| (2) Elongation, min % of unaged value at rupture | 75 |
- (e) Mechanical Water Absorption:
- (1) Gravimetric Method: After 168 hours in water at $70 \pm 1^\circ\text{C}$:
- | | |
|---|-----|
| Water absorption, maximum
(Mg. per sq. in) | 5.0 |
|---|-----|
- (f) Cold Bend Test Requirements. The completed cable must pass the "Cold-Bend, Long-Time Voltage Test on Short Specimens" of ASTM D-470 except that the test temperature must be minus (-) 25°C .
- (g) Electrical Requirements.
- (1) Voltage Test. The completed cable must meet an A.C. and D.C. voltage test in accordance with ASTM- D-470 and D-2655.
- (2) Insulation Resistance. The completed cable must have an insulation resistance constant of not less than 20,000 when tested in accordance with methods shown in ASTM D-470.

JACKET

6. (a) Type. The jacket shall be either a chlorosulfonated polyethylene (CSPE) or a polyvinylchloride (PVC) compound meeting the physical and electrical requirements specified herein. CSPE must meet the environmental requirements of CFR Title 40, Part 261 for leachable lead content.
- (b) Thickness. The jacket must be circular in cross-section, concentric with the insulation, must have an average thickness not less than 45 mils (.045") for #14 AWG, 80 mils (.080") for #2 and #4 AWG, and not less than 95 mils (.095") for #1/0 and #2/0 AWG, and a spot thickness not less than ninety percent (90%) of the average thickness.
- (c) Initial Physical Requirements:
- | | |
|--|------|
| (1) Tensile strength minimum PSI..... | 1800 |
| (2) Elongation at rupture, minimum percent | 300 |

- (d) Air Oven Exposure Test. After conditioning in an air oven at $121 \pm 1^\circ\text{C}$ for 168 hours:
- (1) Tensile strength, minimum percent of unaged value 75
 - (2) Elongation at rupture, minimum percent of unaged value 60
- (e) Mechanical Water Absorbption. After 168 hours at $70 \pm 1^\circ\text{C}$:
- (1) Milligrams per square inch, maximum 20

TESTING

7. (a) General. Tests shall be performed on insulation, jacket and completed cables in accordance with the applicable standards as listed in these specifications. Included in these tests will be a 70,000 BTU per hour flame test in accordance with IEEE 383. Where standards are at variance with each other or with other portions of this specification, the most stringent requirements, as determined by an engineer from the Division of Electrical operations, will apply. All tests shall be conducted on cable produced for this order.
- (b) Number of Tests. Insulation and jacket tests shall be conducted on samples taken every 5,000 feet or fraction thereof of each conductor size. In no case must less than two (2) samples be taken. Approximately five percent (5%) of the cable must be tested. Where the cable fails to conform to any of the tests specified herein, samples must be taken from each reel and must successfully conform to all tests specified herein. Reels from which samples fail to conform, will be rejected.
- (c) Test Reports. No cable may be shipped until certified copies of all factory tests have been reviewed and approved by the engineer.

PACKAGING

8. (a) Cable Marking. The cable must be identified by a permanently inscribed legend in white lettering as follows:
- 3/C - No. (conductor size)AWG-600V-90°C-EPR/CSPE or EPR/PVC-
manufacturer's name- month/year of manufacture

The legend must be repeated at approximately eighteen (18) inch intervals on the outside surface of the cable parallel to the longitudinal axis of the conductor.

- (b) Reels. The completed cable shall be delivered on sound substantial, non-returnable reels. Both ends of each length of cable must be properly sealed against the entrance of moisture and other foreign matter by the use of clamp-on cable caps. The ends must be securely fastened so as not to become loose in transit. Before shipment, all reels must be wrapped with cardboard or other approved wrapping.

- (c) Footage. Each reel must contain 1,000 foot of cable for either #4 AWG or #2 AWG and 500 feet of cable for #1/0 AWG or #2/0 AWG. A tolerance limit of plus or minus ten percent ($\pm 10\%$) shall be adhered to.
- (d) Reel Marking. A metal tag must be securely attached to each reel indicating the reel number, contract number, date of shipment, gross and tare weights, description of the cable and the total footage. Directions for unrolling the cable must be placed on the reel with an approved permanent marking material such as oil-based paint or a securely attached metal tag.

TABLE 1 - THREE CONDUCTOR SERVICE ENTRANCE CABLE

Size (AWG)	Overall Diameter (mils)	No. Of Strands	Test Volts (KV)	Footage per Reel	Insulation (mils)	Jacket (mils)
4	950	7	4.5	1000	55	80
2	1100	7	4.5	1000	65	80
1/0	1400	19	5.5	500	80	95
2/0	1800	19	5.5	500	80	95

THIS SPECIFICATION SHALL NOT BE ALTERED

**SPECIFICATION 1458
DIVISION OF ELECTRICAL OPERATIONS
DEPARTMENT OF TRANSPORTATION
CITY OF CHICAGO
REVISED JULY 10, 2006**

**ELECTRICAL MANHOLE FRAMES AND COVERS
24 INCH AND 30 INCH DIAMETER**

SCOPE

1. This specification describes the requirements for both 24 inch and 30 inch round frames and covers. These frames and covers will be used for electrical manholes and handholes and will provide access to the interior of the manholes and handholes. The 24 inch frames and covers will be used in parkway and sidewalk areas. The 30 inch frames and covers will be used in streets and in driveways and will provide sufficient strength to withstand normal traffic conditions.

GENERAL REQUIREMENTS

2. (a) Conformance. The manhole frames and covers shall conform with every detail of the requirements herein stated and to the specifications and methods of test of the American Society for Testing and Materials cited by ASTM Designation Number in which the most recently published revision will govern.
- (b) Acceptance. Frames and covers not conforming to this specification will not be accepted. The Commissioner of Transportation will have the final say as to whether or not the frames and covers meet specifications.
- (c) Drawings. The drawings mentioned herein are drawings of the Department of Transportation, Division of Electrical Operations, and must be interpreted as part of these specifications.
- (d) Sample. Upon request, one complete manhole frame and cover of the manufacture intended to be furnished must be submitted within fifteen (15) business days after receipt of such a request from the Chief Procurement Officer. The samples must be delivered to the Division of Electrical Operations, 4101 South Cicero Avenue, Chicago, Illinois.
- (e) Warranty. The manufacturer shall warrant that the frames and covers meet the specifications and warrant the frames and covers for a period of one (1) year from the date of delivery against defects which may occur during that period from normal and customary use. Any frame or cover which fails during this period must be replaced by the manufacturer at no cost to the City.

DESIGN

3. (a) The frames and covers shall each conform in detail to the designs shown on Drawings 872, 874 and 10927.
- (b) Each frame and cover shall weigh approximately as shown on the drawings.
- (c) Machining. The bearing surfaces of both the cover and the frame shall be machine finished as indicated on the drawings.
- (d) Workmanship. The frames and covers must be mutually interchangeable size for size, so that each lid will fit every frame neatly without jamming and with only such clearance as the drawings indicate. In addition, 24" & 30" covers must fit existing 24" & 30" frames, as shown on drawings 872, 874 and 10927. The castings shall be neat, true to pattern and free from cracks and casting flaws. No welding of defective castings will be permitted nor must the castings be painted.
- (e) Material. The frames and covers must be made of Class 30 Cast Iron described in the specifications for Gray Iron Castings of ASTM A48. No plugging of defective castings will be permitted.

TESTS

4. (a) Test bars of the metal used for the castings shall be made and tested for tensile and transverse strength in accordance with ASTM A48. The metal must be tested at the works of the manufacturer. The manufacturer must furnish a certified copy of all test data sheets to the City prior to delivery of the castings. Frames and covers shall each be considered a separate casting for determining the requirement of testing.

THIS SPECIFICATION SHALL NOT BE ALTERED

**SPECIFICATION 1462
DIVISION OF ELECTRICAL OPERATIONS
DEPARTMENT OF TRANSPORTATION
CITY OF CHICAGO
REVISED AUGUST 3, 2006**

**RIGID STEEL CONDUIT
(HOT DIPPED GALVANIZED)**

SCOPE

1. This specification describes rigid steel conduit, zinc coated. This specification also describes rigid steel conduit that is both zinc and PVC coated. The conduit will be used underground or on structure as a raceway for electrical cables.

GENERAL REQUIREMENTS

2. (a) Rigid steel conduit must be zinc coated by the hot-dip process. Conduit must be furnished in 10 foot lengths, threaded on each end and with one coupling attached to one end and a protective cap at the other end.
- (b) The conduit shall be manufactured according to Underwriters Laboratories Standard U.L. - 6 and must meet ANSI Standard C 80.1 and the requirements of NEC Article 344. In addition, conduit must be recognized as an equipment grounding conductor as per NEC Article 250.118(2). There will be no exceptions to meeting these standards.
- (c) Acceptance. Conduit not conforming to this specification will be rejected. The Commissioner will be the final judge in determining if the conduit meets the specification.
- (d) Sample. If requested by the Chief Procurement Officer, a sample of conduit must be submitted to the Engineer of Electricity within fifteen (15) business days of receipt of such a request.
- (e) Warranty. The manufacturer shall warrant the construction and performance of the conduit to meet the requirements of this specification and shall warrant all parts and components against defects due to design, workmanship, or material developing within a period of one (1) year after the conduit has been delivered.

STEEL

3. Conduit shall be formed from steel suitable for use as an electrical raceway. It shall be structurally sound so that it will hang straight and true when supported by hangers in accordance with Chicago electrical code requirements and shall be capable of being field bent without deformation of the walls.

Conduit shall have a circular cross section sufficiently accurate to permit the cutting of threads in accordance with Table 2 and shall provide a uniform wall thickness throughout. All surfaces shall be smooth and free of injurious defects. The dimensions and weights of rigid steel conduit must be in accordance with Table 1.

THREADING AND CHAMFERING

4. Each length of conduit, and each nipple, elbow and bend must be threaded on both ends, and each end must be chamfered to remove burrs and sharp edges.

The number of threads per inch, and the length of the threaded portion at each end of each length of conduit, nipple and elbow must be as indicated in Table 2. The perfect thread must be tapered for its entire length, and the taper must be 3/4 inch per foot.

ZINC COATING

5. After all cutting, threading, and chamfering all conduit surfaces shall be thoroughly cleaned before application of zinc. The cleaning process shall leave the interior and exterior surfaces of the conduit in such a condition that the zinc will be firmly adherent and smooth.

The conduit must be hot dipped galvanized both inside and out to provide approximately two (2) ounces of zinc per square foot. This is equivalent to 3.4 mils of zinc coating. An additional interior coating to aid in the installation of wires is required.

COUPLINGS

6. (a) The outside surface of couplings shall be protected by means of a zinc coating. The zinc content of the coating on the outside surface must be equivalent to a minimum thickness of 3.4 mils.
- (b) Couplings shall be so made that all threads will be covered when the coupling is pulled tight on standard conduit threads.
- (c) Both ends of the coupling must be chamfered to prevent damage to the starting threads.

- (d) The outside diameter, length and weight of coupling must be as indicated in Table 3.
- (e) Couplings must be straight tapped, except that the 2 1/2 inch and larger sizes may be taper-tapped.

PVC COATED (WHEN SPECIFIED)

- 7. (a) Only hot dipped galvanized conduit, couplings, and fittings may be polyvinylchloride (PVC) coated.
- (b) All conduit, couplings, and fittings must be cleaned before being coated.
- (c) All conduit, couplings, and fittings must have a PVC coating applied to the exterior by dipping in liquid plastisol. The coating thickness must be a nominal 40 mils.
- (d) All coated conduit, couplings, and fittings must conform to the requirements of NEMA Standard RN1- Section 3 , "External Coatings". The latest revision will apply.

PACKING AND IDENTIFICATION

- 8. The pipe shall be delivered in bundles. Each length of conduit must be marked with the manufacturer's name or trademark. Securely attached to each bundle at two (2) locations on the bundle must be a weather resistant tag containing the following information:
 - a. conduit size
 - b. footage of bundle
 - c. gross weight of bundle

Precaution will be taken by the contractor in handling during shipment or delivery of conduit, and any conduit found to be damaged will not be accepted.

TEST AND INSPECTION

- 9. Galvanized rigid conduit must be capable of being bent cold into a quarter of a circle around a mandrel, the radius of which is four times the nominal size of the conduit, without developing cracks at any portion and without opening the weld.

The protective coatings used on the outside and inside surfaces of rigid steel conduit must be sufficiently elastic to prevent their cracking or flaking off when a finished sample of 2 inch conduit is tested within one year after the time of manufacture, by bending it into a half of a circle around a mandrel, the radius of which is 3 1/2 inches.

Tests on sizes other than 1/2 inch may be conducted within one year after the time of manufacture. If such tests are conducted, the conduit must be bent into a quarter of a circle around a mandrel, the radius of which is six times the nominal size of the conduit.

One of the following three test methods shall be employed for measuring the thickness or extent of the external zinc coating on conduit:

- (a) Magnetic test.
- (b) Dropping test.
- (c) Preece test (Material which will withstand four 1-minute immersions will be considered as meeting requirements as follows; the zinc content of the coating on the outside surface must be equivalent to a minimum thickness of 3.4 mils).

All tests and inspections must be made at the place of manufacture prior to shipment unless otherwise specified, and shall be so conducted as not to interfere with normal manufacturing processes.

Each length of conduit shall be examined visually both on the outside and inside to determine if the product is free from slivers, burrs, scale or other similar injurious defects (or a combination thereof), and if coverage of the coating is complete.

If any samples of rigid steel conduit tested as prescribed in this specification should fail, two additional samples must be tested, both of which must comply with the requirements of the specification.

All pipe which may develop any defect under tests, or which may before testing or on delivery be found defective, or not in accordance with these specifications, must be removed by the Contractor at his own expense; and such pipe so removed by the Contractor must be replaced by him within ten (10) days of such rejection with other pipe which will conform to these specifications.

TABLE 1

Design Dimension and Weights of Rigid Steel Conduit

Nominal or Size of Conduit	Inside Diameter	Outside Diameter	Wall Thickness	Length Without Coupling of Ten	Minimum Weight Trade Unit Lengthw/coupl ings
(Inches)	(Inches)	(Inches)	(Inches)	(Feet/Inches)	(Pounds)
1/2	0.622	0.840	0.109	9-11 1/4	79.00
3/4	0.824	1.050	0.113	9-11 1/4	105.0
1	1.049	1.315	0.133	9-11	153.0
1 1/4	1.380	1.660	0.140	9-11	201.0
1 1/2	1.610	1.900	0.145	9-11	249.0
2	2.067	2.375	0.154	9-11	334.0
2 1/2	2.469	2.875	0.203	9-10 1/2	527.0
3	3.068	3.500	0.216	9-10 1/2	690.0
3 1/2	3.548	4.000	0.226	9-10 1/4	831.0
4	4.026	4.500	0.237	9-10 1/4	982.0

NOTE: The applicable tolerances are:

Length: + 1/4 inch (without coupling)

Outside diameter: + 1/64 inch or -1/32 inch for the 1 1/2 inch and smaller sizes,
 ± 1 % for the 2 inch and larger sizes.

Wall thickness: - 12 1/2 %

TABLE 2

Dimensions of Threads

Nominal or Trade Size of Conduit (Inches)	Threads per Inch	Pitch Diameter at end of Thread (Inches) Tapered 3/4 Inch per foot	Length of Thread (Inches)	
			Effective L2	Overall L4
1/2	14	0.7584	0.53	0.78
3/4	14	0.9677	0.55	0.79
1	11 1/2	1.2136	0.68	0.98
1 1/4	11 1/2	1.5571	0.71	1.01
1 1/2	11 1/2	1.7961	0.72	1.03
2	11 1/2	2.2690	0.76	1.06
2 1/2	8	2.7195	1.14	1.57
3	8	3.3406	1.20	1.63
3 1/2	8	3.8375	1.25	1.68
4	8	4.3344	1.30	1.73

NOTE: The applicable tolerances are:

Threaded Length (L4 Col 5): Plus or minus one thread

Pitch Diameter (Col 3): Plus or minus one turn is the maximum variation permitted from the gaging face of the working thread gages. This is equivalent to plus or minus one and one half turns from basic dimensions, since a variation of plus or minus one half turn from basic dimensions is permitted in working gages.

TABLE 3

Designed Dimensions and Weights of Couplings

Nominal or Trade Size of Conduit <u>(INCHES)</u>	Outside Diameter <u>(INCHES)</u>	Minimum Length <u>(INCHES)</u>	Minimum Weight <u>(POUNDS)</u>
1/2	1.010	1-9/16	0.115
3/4	1.250	1-5/8	0.170
1	1.525	2	0.300
1 1/4	1.869	2-1/16	0.370
1 1/2	2.155	2-1/16	0.515
2	2.650	2 1/8	0.671
2 1/2	3.250	3-1/8	1.675
3	3.870	3-1/4	2.085
3 1/2	4.500	3-3/8	2.400
4	4.875	3-1/2	2.839

THIS SPECIFICATION SHALL NOT BE ALTERED

**SPECIFICATION 1463
DIVISION OF ELECTRICAL OPERATIONS
DEPARTMENT OF TRANSPORTATION
CITY OF CHICAGO
REVISED JUNE 22, 2001**

**TRAFFIC SIGNAL MOUNTING BRACKETS FOR
MONOTUBE ARMS**

SUBJECT

1. This specification states the requirements for mounting brackets which will be used to secure traffic signals and illuminated signs to steel monotube mast arms.

GENERAL

2. (a) Specifications. The mounting brackets shall conform in detail to the requirements herein stated and to the specifications and methods of test of the American Society for Testing and Materials cited by ASTM Designation number of which the most recently published revision will govern.
- (b) Acceptance. Mounting brackets not conforming to these specifications will not be accepted.
- (c) Sample. If requested by the Chief Procurement Officer, one complete mounting bracket must be submitted within fifteen (15) business days upon receipt of such a request. It must be delivered to the Engineer of Electricity, 2451 South Ashland Avenue, Chicago, Illinois 60608.
- (d) Experience. The manufacturer shall demonstrate a knowledge of past production of the brackets herein described, as demonstrated by a submittal list of comparable projects.
- (e) Warranty. Bracket must have a minimum three (3) year warranty. The warranty must cover the material and workmanship. Any structural flaws or inability to maintain alignment will be deemed a failure and result in the warranty being invoked. The manufacturer will supply a new bracket for each failed bracket, at no cost to the City.

DESIGN

3. (a) General. The mounting bracket shall be designed such that no portion of the bracket is put into tension when it is attached to the mast arm with banding. The signal support tube will be attached to the bracket using compression type attachments. All materials must be corrosion resistant and designed to be structurally sound. The signal support tube will be a slotted aluminum pipe of sufficient length to hold either a 3, 4, or 5 section signal head, or an illuminated sign. The slot must have a neoprene gasket to protect the cable. There must also be top and bottom brackets that hold the signal head assembly at each end to the tube. The bottom bracket will also be used as a cable runway.
- (b) Hardware. All components of the mounting brackets must be held firmly in place with stainless steel hardware.
- (c) Adjustments. Bracket shall allow for mounting and adjustment of signal faces in any direction desired on a fixed mast arm. Adjustments shall be made using standard hand tools. Neither mounting nor adjusting the bracket should require the use of a torque wrench.
- (d) Signal Mounting. Mounting hardware shall be available for use with standard two, three and five signal head configurations; for use with optically programmed signal heads; and with signs.
- (e) Wiring. Bracket design shall allow for ease of installation of components and wiring. All wiring troughs and nipples must provide smooth, burr-free surfaces and adequate space for facile movement of nominal 2" diameter cable between the mast arm and the signal face.
- (f) Banding. Where banding is used to attach the mounting bracket to the mast arm, the banding must be 3/4" x 42" stainless steel.
- (g) Castings. Where castings are used for the brackets, they shall be smooth and free of defects.

TESTING

4. (a) General. One Percent (1%) of the traffic signal mounting brackets in each order shall be tested for rigidity and structural integrity.
- (b) Re-testing. If any mounting bracket fails any portion of the test, an additional three percent (3%) of the brackets must be tested. If an additional bracket fails, the entire lot will be rejected.

(c) Tests.

1. With five (5), twelve inch (12") signal head sections attached to the bracket, the assembly shall be mounted to a suitable and proper supporting structure.
2. Using a calibrated dynamometer, a one hundred pound force must be applied for sixty seconds at the center of the bracket in the horizontal plane. At the completion of the test, there must be no movement of the assembly or deterioration of the bracket or appurtenant hardware.
3. Using a calibrated dynamometer, a one hundred pound force must be applied to the top signal head section for sixty seconds in a direction which will pull the head away from the mounting post in the mounting post plane. During this time period, the mounting bracket castings must be struck ten times with an eight ounce flat head hammer at the point(s) which appear to be most vulnerable to stress. At the completion of the test, no movement of the assembly must have been observed and there must be no cracking of the castings or deterioration of the appurtenant hardware.
4. The above test must be repeated except that the force must be applied in a plane which is perpendicular to the mounting post plane.

THIS SPECIFICATION SHALL NOT BE ALTERED

**SPECIFICATION 1465
DIVISION OF ELECTRICAL OPERATIONS
DEPARTMENT OF TRANSPORTATION
CITY OF CHICAGO
REVISED JULY 12, 2006**

GROUND RODS

SUBJECT

1. This specification states requirements for ground rods and clamps to be used for ground electrodes in street lighting, traffic signal, and miscellaneous electrical circuits.

GENERAL

2.
 - (a) Ground rods must be copper clad, steel rods suitable for driving into the ground without deformation of the rod or scoring, separation or other deterioration of the copper cladding.
 - (b) Sample. If requested by the Chief Procurement Officer, the contractor must furnish one sample of the ground rod proposed to be furnished within fifteen (15) business days from receipt of such request. The sample ground rod must be delivered to the Engineer of Electricity, 2451 S. Ashland Avenue, Chicago, Illinois 60608.
 - (c) Warranty. The manufacturer shall warrant every ground rod against defects due to design, workmanship, or material developing within a period of one (1) year after the ground rod has been accepted. Any ground rod which fails during this period must be replaced by the contractor without expense to the City. The Commissioner of Transportation or his duly authorized representative will be the sole judge in determining which replacements are to be made.
 - (d) The Commissioner will be the sole judge in determining whether the submitted ground rods meet the requirements of this specification. Ground rods not accepted must be removed at the sole expense of the contractor.

DESIGN

3. (a) The ground rods and couplings must meet the latest requirements of (National Electrical Manufacturer's Association) NEMA Standard GR-1, for copper bonded ground rod electrodes and couplings. The ground rods must also meet the requirements of (Underwriter's Laboratories) UL 467.
- (b) Ground rods shall be made of steel core suitable for driving into the earth without deformation.
- (c) A uniform covering of electrolytic copper, 10 mils in thickness, shall be metallicly bonded to the steel core to provide a corrosion resistant, inseparable bond between the steel core and the copper overlay.
- (d) The finished rod must be of uniform cross-section; straight, and free of nicks, cuts or protuberances.
- (e) The rod must be pointed at one end and chamfered at the other.
- (f) All ground rods must be three-quarter inches (3/4") in diameter. The length shall be as specified in the order or in the plans. The length and diameter of the rod and the manufacturer must be clearly and permanently marked near the top of the rod (chamfered end).
- (g) All ground rods must have a ground clamp capable of accommodating a No. 6 AWG Copper Wire.

PACKING

4. (a) Ground rods must be packed in bundles with reinforced tape or plastic banding that will not damage the rods. Small bundles may then be bound in larger bundles held together with steel banding.
- (b) Ground clamps must be packed in a suitable carton. The carton must be labeled to indicate the contents.

THIS SPECIFICATION SHALL NOT BE ALTERED

**SPECIFICATION 1467
DIVISION OF ELECTRICAL OPERATIONS
DEPARTMENT OF TRANSPORTATION
CITY OF CHICAGO
MAY 12, 1993**

ROD: ANCHOR, STEEL, WITH HARDWARE

SUBJECT

1. This specification states the requirements for steel anchor rods with hardware for street light pole foundations.

GENERAL

2. (a) Specifications. The anchor rods shall conform in detail to the requirements herein stated, and to the specifications of the American Society for Testing and Materials cited by ASTM Designation Number, of which the most recently published revision will govern.
- (b) Drawing. The drawings mentioned herein are issued by the Department of Transportation, Division of Electrical Operations, and are an integral part of this specification.

ANCHOR ROD

3. (a) Fabrication. Each anchor rod must be fabricated in conformity with City of Chicago drawings numbered 806, 811, 830 and 844.
- (b) Material. The rods must be fabricated from cold rolled carbon steel bar meeting the requirements of ASTM Specification A-36, except that the Specification must be modified to provide a minimum yield point of 55,000 psi (379 MPa).
- (c) Thread. The straight end of each rod must be threaded as shown on City of Chicago drawing for that size rod, and must be American Standard, National Coarse.

HARDWARE

4. Hardware furnished with the anchor rod shall be as shown on the applicable drawing. It must include two (2) hexagonal nuts, American Standard Regular, two (2) flat washers, type B, series W, and one (1) lock washer, steel, helical spring. The nuts must have a Class 2 or 3 fit.

FINISH

5. (a) Galvanizing. The threaded end of each rod must be hot dipped galvanized for the distance shown on the applicable drawing. The thickness of the galvanized coating must not be less than 0.0021 inches. Each hexagonal nut and washer must be galvanized to the minimum thickness required by ASTM A-153, Class C, or ASTM B-454, Class 50. After galvanization, each anchor rod and nut must have a mating fit equivalent to the American Standard Class 2 or 3 fit for nuts and bolts.
- (b) Rust Inhibitor. With the hardware in place on the end of the bolt, the galvanized portion of the bolt must be coated with heavy No-Ox-Id or equal rust inhibiting greasy compound.

TESTS

6. At the discretion of the Commissioner, anchor rods and hardware furnished under this specification will be subject to testing to determine compliance with the materials physical requirements.

INSPECTION

7. Final inspection must be made at point of delivery. Any anchor rods and hardware rejected must be removed by the Contractor at his sole expense.

THIS SPECIFICATION SHALL NOT BE ALTERED

**SPECIFICATION 1475
DIVISION OF ELECTRICAL OPERATIONS
DEPARTMENT OF TRANSPORTATION
CITY OF CHICAGO
REVISED SEPTEMBER 26, 2006**

CORD: TRAFFIC SIGNAL, EIGHT CONDUCTOR NO. 16 AWG, 600 VOLT

SUBJECT

1. This specification states the requirements for an eight (8) conductor number 16 AWG, electrical cable, to be installed in poles and conduit and used to electrically energize traffic signal faces at street intersections within the City of Chicago. The cable shall be flame retardant, have low acid gas content, good resistance to oil, moisture and mechanical abuse, and exhibit excellent heat aging and electrical characteristics.

GENERAL

2. (a) Specifications. The cable shall conform in detail to the requirements herein stated, and to the specifications and methods of test of the American Society for Testing and Materials cited by ASTM Designation Number, the Underwriters Laboratories, Inc. Standard or Style number and any other recognized standardization group=s specifications referred to by the appropriate designation, of which the most recently published revision will govern.
- (b) Acceptance. Cable not conforming to this specification will not be accepted.
- (c) Warranty. The manufacturer shall warrant the cable to be first class material throughout. In addition to any other claims against them, if the cable is installed within six months of date of shipment, the manufacturer must replace any cable failing during normal and proper use within two years of date of installation. All replacements under this warranty must be made free of charge F.O.B. delivery point of the original contract.
- (d) Sample. If requested by the Chief Procurement Officer, a three (3) foot sample of the cable intended to be provided under this specification must be submitted to the attention of the Engineer of Electricity within fifteen (15) business days after receipt of such request.

CABLE

3. (a) Construction. This cable shall consist of stranded, coated, conductors each concentrically encased with a "free stripping," ethylene propylene rubber insulation. Suitable fillers shall be used to produce an essentially round cross-section. The insulated conductors and the fillers must be cabled with a suitable left-hand lay as close together as is consistent with forming a core of minimum diameter. A Mylar tape must be wrapped over the conductor assembly, and a jacket applied overall.
- (b) Outer Diameter. The maximum allowable outer diameter must be one-half (0.50) inch.
- (c) Sealing. Both ends of each length of cable must be thoroughly sealed to prevent the entrance of moisture or other foreign matter.

MARKING

4. (a) Conductors. Identification must be provided by colors in accordance with I.M.S.A. Standards.
- (b) Jacket. The outer jacket must be marked as follows: "8/C 16 AWG 600V 90°C LSZH, name of manufacturer and date of manufacture. The height of letters must not be less than 1/8 inch in height and the message must repeat at approximately two (2) foot intervals. A sequential footage marking must be located on the opposite side of the jacket. All marking must be perfectly legible with permanent white ink.

CONDUCTOR

5. (a) Material. Round, Soft or annealed, stranded copper wire in accordance with ASTM B-3 and B-8, and coated in accordance with ASTM B33 (tin coated) , must be furnished.
- (b) Size. The stranded conductor must consist of stranded wires twisted with an appropriate lay to form a No. 16 AWG conductor with an approximate diameter of 0.048 inches.

INSULATION

6. (a) Type. The insulation must be an easily strippable low smoke zero halogen (LSZH) thermosetting polyolefin compound or ethylene propylene rubber (EPR), or equal meeting or exceeding the requirements of ICEA S-95-658 and the additional requirements of this specification.
- (b) Rating. The insulation must be rated for continuous duty at 90°C in accordance with U.L. AWM Style 3400.

- (c) Thickness. The insulated conductor must be circular in cross-section, concentric to the conductor, with a nominal insulation thickness of 0.031 inches (2/64") and a minimum spot thickness of 90% of the nominal thickness.
- (d) Initial Physical Requirements:
- | | |
|----------------------------------|-------|
| 1. Tensile strength, min., PSI | 1,600 |
| 2. Elongation at rupture, min. % | 250 |
- (e) Air Oven Exposure Test. After conditioning in an air oven at $158 \pm 1^\circ\text{C}$ for 168 hours using methods of test described in ASTM-D 573:
- Tensile strength, minimum percent of unaged value 85
- Elongation at rupture, minimum percent of unaged value65
- (f) Mechanical Water Absorption:
1. Gravimetric Method. After 168 hours in water at $70 \pm 1^\circ\text{C}$:
- Water absorption, maximum, milligrams per square inch . . .5.0
- (g) Cold Bend Test Requirements. The completed cable must pass the "Cold-Bend," Long-Time Voltage Test on Short Specimens of ASTM D-470 except that the test temperature must be minus (-) 25°C .
- (h) Electrical Requirements:
1. Voltage Test. The completed cable must meet an A.C. and D.C. voltage test in accordance with ASTM D-470 and D-2655.
2. Insulation Resistance. The completed cable must have an insulation resistance constant of not less than 20,000 when tested in accordance with methods shown in ASTM D-470.
- (i) Flexibility Tests. A sample length of insulated conductor must be formed in a loose coil, placed in a circulating air oven, and aged for 168 hours at $158^\circ\text{C} \pm 1^\circ\text{C}$. The sample must then be allowed to cool to room temperature for one (1) hour and tightly wrapped around a 3X metal mandrel. The sample must show no cracks and must pass the same voltage test specified for the "Cold-Bend Test."

JACKET

7. (a) Type. The jacket must be a thermosetting low smoke zero halogen (LSZH) polyolefin compound or chlorinated polyethylene (CPE), or equal meeting the physical and electrical requirements specified herein.
- (b) Rating. The jacket must be rated for continuous duty at 90° C.
- (c) Thickness. The jacket must be circular in cross-section, concentric with the insulation, must have an average thickness not less than 45 mils and a spot thickness not less than ninety percent (90%) of the average thickness.
- (d) Initial Physical Requirements:
- | | | |
|----|--|------|
| 1. | Tensile strength minimum PSI | 1800 |
| 2. | Elongation at rupture, minimum percent | 300 |
- (e) Air Oven Exposure Test. After conditioning in an air oven at $121 \pm 1^\circ\text{C}$ for 168 hours for LSZH or $136 \pm 1^\circ\text{C}$ for CPE:
- | | | |
|----|---|----|
| 1. | Tensile strength, minimum percent of unused value | 75 |
| 2. | Elongation at rupture, minimum percent of unaged valued | 55 |
- (f) Mechanical Water Absorption. After 168 hours at $70 \pm 1^\circ\text{C}$:
- | | | |
|----|-------------------------------------|----|
| 1. | Milligrams per square inch, maximum | 20 |
|----|-------------------------------------|----|

TESTING

8. (a) General. Tests shall be performed on insulation, jacket and completed cables in accordance with applicable standards as listed in this specification. Where standards are at variance with each other or with other portions of this specification, the most stringent requirements, as determined by the Engineer of Electricity will apply.

All tests must be conducted on cable produced for this order. Where cable insulation and/or jacket thickness preclude obtaining samples of sufficient size for testing, special arrangements must be made with the engineer to obtain samples of unprocessed materials directly from the extrusion feed bins which will be separately processed and prepared for tests.

- (b) Number of Tests. Insulation and jacket tests must be conducted on samples taken every 25,000 feet or fraction thereof of each conductor size. In no case must samples be taken closer than 15,000 feet apart.
- (c) Test Reports. No cable shall be shipped until certified copies of all factory tests have been reviewed and approved by the engineer.
- (d) Acceptance. Samples shall be taken from each reel and must successfully conform to all tests specified herein. Reels from which samples fail to conform, will be rejected.

PACKAGING

- 9. (a) Reels. The completed cord shall be delivered on sound, substantial reels. The ends of the cable must be securely fastened so that they will not become loose during shipment and handling.
- (b) Footage. The number of feet per reel must be five hundred (500) feet plus or minus ten percent ($\pm 10\%$).
- (c) Marking. A metal tag, or an approved indelible marking material such as alkyd enamel paint, must be used to mark the reel. The marking information must include, but not be limited to, the following: reel number, contract number, a description of the cord, and the footage of that particular reel.

THIS SPECIFICATION SHALL NOT BE ALTERED

**SPECIFICATION 1493
DIVISION OF ELECTRICAL OPERATIONS
DEPARTMENT OF TRANSPORTATION
CITY OF CHICAGO
REVISED JANUARY 27, 2010**

**TRAFFIC SIGNAL: VEHICULAR, TWELVE-INCH
SINGLE FACE, SINGLE OR MULTIPLE-SECTION,
POLYCARBONATE, LED OR INCANDESCENT**

1. **GENERAL REQUIREMENTS**

- 1.1 This specification states the requirements for twelve-inch, single face, single and multiple-section, traffic signals with polycarbonate housings, using LED or incandescent light source, for use in the traffic control system of the City of Chicago. Units include red ball, yellow ball, green ball, red arrow, yellow arrow, and green arrow.
- 1.2 Sample and Certified Test Reports. One complete signal, fully assembled and wired, of the manufacture proposed to be furnished, must be submitted along with the required certified test reports, within fifteen (15) business days upon request of the Chief Procurement Officer. The sample must be delivered to the Engineer of Electricity, Division of Electrical Operations, 2451 South Ashland Avenue, Chicago, Illinois 60608.
- 1.3 Standards. Equipment furnished under this specification shall meet the appropriate requirements of the following standards, as required within the body of this specification:
- American Association of State Highway and Transportation Officials (AASHTO)
 - American Society for Testing and Materials (ASTM)
 - Institute of Transportation Engineers (ITE)
 - National Electrical Manufacturers Association (NEMA)
 - Underwriters Laboratories (UL)
- 1.4 Approval. Approval will mean approval in writing by the Commissioner or his duly authorized representative.
- 1.5 Warranty. The manufacturer shall warrant the signals to meet the requirements of this specification, and shall warrant all equipment, components, parts and appurtenances against defective design, material and workmanship for a period of three (3) years from date of acceptance. In addition, LED optical units must carry a seven (7) year warranty against failure or loss of color (chromaticity) and signal brightness (luminance) below minimum acceptable VTCSH standard levels from date of final acceptance for contract construction, or date of delivery on a specific order. In the event defects or failures occur in the LED units during the warranty period, the manufacturer must replace all defective units, at no expense to the City. This warranty shall be evidenced by a letter or certificate of warranty submitted to the City at the time delivery is made. The LED warranty must cover all units delivered in an order or installed by contract, and must include unit serial numbers. The warranty must be signed and dated by an official of the manufacturer who is empowered by the manufacturer to enter into such a warranty.

1.6 Location. The supplier of the LED modules shall actively maintain an office, stocking warehouse, and technical support within a 100 mile radius of the City of Chicago.

2. MATERIALS AND EQUIPMENT REQUIREMENTS

2.1 The traffic signal heads shall conform to ITE Standard "Vehicle Traffic Control Signal Heads" (VTC SH), in which the most recently published revision will govern.

2.2 Housing. The housing of each section must be one piece, ultraviolet stabilized polycarbonate resin of the specified color, injection molded complete with integral top, bottom, and sides, having a minimum thickness of 0.1 inch.

(a) The polycarbonate shall meet or exceed the following tests:

TEST	REQUIRED	METHOD
Specific gravity	1.17 minimum	ASTM D 792
Vicat Softening temp	310-320° F	ASTM D 1525
Brittleness temp.	-200° F	ASTM D 746
Flammability	Self-extinguishing	ASTM D 635
Tensile strength, yield	8,500 PSI	ASTM D 638
Elongation at yield	5.5-8.5%	ASTM D 638
Shear strength, yield	5,500 PSI min.	ASTM D 732
Izod impact strength (notched, 1/8" thick)	12-16 ft-lbs/in.	ASTM D 256
Fatigue strength (at 2.5 mm cycles)	950 PSI min.	ASTM D 671

(b) Assembly. A traffic signal section shall be comprised of, but not limited to, the housing, hinged door, visor, optical unit and all necessary gaskets and hardware. The multi-section, single face, traffic signal shall be comprised of single face sections assembled together, containing an internally mounted terminal block. Arrow indications must be shipped as single sections. The traffic signals shall be designed and constructed to permit sections to be assembled together, one above the other, forming a weatherproof and dust-tight unit.

(c) Individual sections shall be fastened together with a coupling washer assembly composed of two washers, three zinc plated bolts, nuts, and lock washers which lock the individual sections together. As an alternative, individual sections may be fastened together with four cadmium plated bolts, lock washers, and nuts. The hole in the coupling washer assembly must accommodate three 3/4 inch cables.

(d) Height. The overall height of an assembled traffic signal must be fourteen (14) inches for a single-section signal, forty-two (42) inches for a three-section signal, and seventy (70) inches for a five-section, plus or minus one (1) inch.

(e) Mounting. The traffic signal shall be designed for mounting with standard traffic signal brackets using 1-1/2 inch pipe size fittings.

- (f) Positioning Device. The top and bottom opening of each housing must have integral serrated bosses that will provide positive positioning of the signal head in five degree increments. A total of 72 teeth must be provided in the serrated bosses to allow the signal face to be rotated 360 degrees about its axis. The teeth shall be clean and well defined to provide positive positioning.
- (g) Hinges. The signal housing shall be sectional; one section for each optical unit. Each housing must have four integral hinge lugs, with stainless steel hinge pins (AISI 304 or equivalent), located on the left side for mounting the door. The hinge pins shall be straight and not protrude past the outside of the housing lugs. The housing must have two integral latching bolt lugs on the right side each with a stainless steel hinge pin to which a latching bolt (AISI 304 or equivalent), washer, and wing nut will be attached. The wing nuts must be captive. Each housing must be equipped with holes to be used for mounting backplates.
- (h) Door. The door shall be a one piece ultraviolet stabilized polycarbonate resin of the specified color, injection molded complete with a minimum thickness of 0.1 inch. Two (2) hinge lugs on the left side and two (2) sets of latch screw jaws centered on the right side, as viewed from the front of the signal, must be integrally cast with the housing door. The door must be hinged to the housing with two (2) stainless steel hinge pins, drive fitted. Two (2) stainless steel latch screws and wing nut and washer assemblies on the latch side of the housing body shall provide for opening and closing the door without the use of tools. The door must have eight (8) holes with threaded metal inserts for stainless steel machine screws to secure the visor(4 holes) and the lens(4 holes). The inside of the door must be grooved to accommodate a one piece, air-cored EPDM (ethylene propylene diene monomer) gasket to provide a weatherproof and dust proof seal when the door is closed. The inside of the door must have four equally spaced threaded metal inserts for the lens attachment. The outside of the door must have an integral rim completely encircling the lens opening to prevent leakage between the door and the lens. The rim must have four equally spaced tabs around the circumference with threaded metal inserts for the visor.
- (i) Visor. Each traffic signal shall have a visor for each signal indication (section). The visor shall be the tunnel type, nine and one-quarter inches (9-1/4") long, fabricated of ultraviolet stabilized polycarbonate resin of the specified color, injection molded. The visor shall fit tightly against the door and not permit any light leakage between the door and visor. All hardware necessary for, but not limited to, attachment of the visor must be of stainless steel. The visor must have four mounting lugs for attaching the visor to the door. Screws must go through the visor lugs into the metal inserts in the door to secure the visor.

2.3 The traffic signal heads shall be provided with incandescent or LED optical units as specified in the line item or Contract Plans.

2.3.1 INCANDESCENT OPTICAL UNITS

- (a) Incandescent Optical Unit. The incandescent optical unit consists of the lens, reflector and lamp holder. The optical unit and visor shall be designed as a whole so as to eliminate the return of outside rays entering the unit from above the horizontal (known as sun phantom). The optical unit shall be designed and assembled so that no light can escape from one indication to another.
- (b) Lenses. The red, yellow and green polycarbonate lenses must be round with a nominal twelve (12) inch diameter and shall conform to all requirements set forth under the heading "Traffic Signal Lenses" in the ITE standard. The red, green or yellow arrow lenses must be round with a nominal twelve (12) inch diameter and the outside surface must be covered, except for the arrow, with a dull or dark grey opaque material of a thickness sufficient to totally hide the light from a 2000-lumen lamp placed behind it operating at rated voltage. The opaque material shall be hard and durable and shall be bonded such that it will not peel or flake when subject to the heat of a signal lamp or when the lens is washed. The shape and size of the arrow shall be of an approved design with a minimum stroke of fifteen-sixteenths (15/16) inch. The arrow shall appear uniformly illuminated when viewed from angles usually encountered in service, whatever may be the angular position of the lens in the signal section. The lens must be enclosed by an air-cored EPDM (ethylene propylene diene monomer) gasket providing a weather proof and dust proof seal between the lens, door, and reflector assembly. The gasketed lens must be secured to the housing door by four (4) stainless steel screws (AISI 304 or equivalent) and clamps equally spaced around the lens opening. The door must have threaded metal inserts to receive the screws.
- (c) Reflector. The reflector shall be fabricated of high-purity, clad-type aluminum sheet formed to a parabolic shape and cut to fit in a circular polycarbonate, hinged frame for rigid mounting within the housing. The circular rim of the reflector shall be mounted in such a way as to seal the internal optical system by being compressed against the lens gasket when the signal door is closed. The reflecting surface must be an "ALZAK" class SI specular finish having a minimum reflectivity of eighty-two (82) percent and a protective oxide coating of 7.5 milligrams per square inch, minimum. The reflectivity shall be determined with a Taylor-Baugartner Reflectometer, and the weight of the protective oxide coating by the method of test outlined in ASTM B 137. The reflecting surface must be tested for proper sealing by applying one (1) drop of a water solution (1 gram per 50 cc) of Anthraquinone Violet R at a room temperature. After five (5) minutes, the dye must be washed from the surface with running water. No stain must remain after the surface is lightly rubbed with a soft cloth wet with mild soap and water, and rinsed with water. The reflector must have an opening in the back to accommodate the lamp holder.

- (d) Lamp Holder. The lamp holder must have a heat, moisture and weatherproof molded phenolic housing designed to accommodate a standard 133 watt, 3 inch light center length, incandescent lamp. The lamp holder shall be so designed that it can be readily rotated and positively positioned to provide proper lamp filament orientation and focus. The inner brass shell, or ferrule, of the lamp holder must have a grip to prevent the lamp from working loose due to vibration. A gasket must be furnished at the junction of the lamp holder and the reflector.

2.3.2 LIGHT EMITTING DIODE (LED) OPTICAL UNITS

- (a) Light emitting diode (LED) optical units shall consist of an integral unit containing the following components: power leads, housing, integral lens, matrix of light emitting diodes (LEDs) emitting monochromatic light of desired signal color, and electronic and electrical components necessary to permit operation at nominal 120 volt, 60 hertz power.
- (b) The LED unit shall be of such dimensions as to permit mounting in any standard traffic signal housing, be interchangeable with incandescent optical units, and must include appropriate gasket for this purpose. Gasketing provided must provide a watertight seal meeting existing ITE standard for signal heads, and exclude the infiltration of moisture into either the signal housing or into the LED optical unit case.
- (c) The LED unit shall meet the applicable requirements of the ITE standards for Vehicle Traffic Control Signal Heads(VTCSH) Part 2: LED Vehicle Signal Modules, for color (chromaticity), signal brightness (luminance), and beam spread (luminance at various vertical and horizontal angles). Yellow LED modules shall meet the green module requirements for brightness.
- (d) Minimum brightness of LED signal units shall be in accordance with the luminous requirements in a standard testing procedure as defined by Section 4 of the VTCSH Part 2: LED Vehicle Signal Modules. During the required operating life of LED signal units, the luminance output of the units must not be less than 60 percent (.60) of the values specified in the standard.
- (e) Unit lenses must be twelve inches in diameter and be constructed of ultraviolet (UV) stabilized, impact resistant polycarbonate, acrylic or other approved material. Lenses shall be clear or tinted.
- (f) Units shall consist of LEDs uniformly distributed to present a homogeneous appearance on the face of the lens from a wide viewing angle.
- (g) LEDs shall be wired so that the loss of a single LED or a string of LEDs will not reduce the luminescence below the minimum requirement.

- (h) For purposes of this specification, failure of a single unit is defined as an occurrence where the luminescence of the signal measured in candela in standard test procedures is less than the required initial luminance or luminance at time points and conditions specified; or where minimum required brightness is achieved, but two or more series strings of LEDs or in excess of twenty percent of 20% of LEDs are not operable.
- (i) Unit power supply shall be constant current regulated and filtered to provide instant on indications, and to prevent momentary signal outages or flicker. Units must be fully operable over a range of 90 volts to 130 volts at 60 hertz, plus or minus 3 hertz.
- (j) Surge protection: Each unit must be provided with integral surge protection to withstand transient of 600 volt, 100 microsecond rise and 1 millisecond pulse width. The surge protector shall provide full electrical and physical protection to all unit components.
- (k) Maximum permissible power consumption at ambient conditions (nominal 120 volts, 60 hertz, 70 degrees F.) must be 30 watts at a minimum 90 percent power factor. Power consumed must not vary by more than ten (10) percent from nominal power consumption over voltage range of 105 volts to 125 volts, and over permissible environmental ranges.
- (l) Units must be fully operable at temperature ranges of -40 degrees F. (-40 deg C) to +165 degrees F. (+74 deg C) at up to 100 percent relative humidity.
- (m) Units shall be clearly marked on the back surface of the unit in a permanent manner showing information required for warranty and long term performance. Information to be shown must include manufacturer name, date of manufacture, electric power requirements, signal model type including color and indication type, and signal serial number.
- (n) The LED unit shall be compatible with the traffic signal controller equipment currently in use by the City of Chicago, and meeting the City=s latest specifications for traffic signal control equipment. In particular the LED unit shall be compatible with the NEMA TS-1 and later traffic signal load switches and conflict monitors.
- (o) Units shall meet applicable sections of Title 47, SubPart B, Section 15 of the Federal Communications Commission (FCC) rules as applies to electronic noise limitation and electromagnetic interference.
- (p) Total harmonic distortion (THD) induced into the voltage and current AC power line sine waves must not exceed 20 percent.
- (q) LED optical units must meet the requirements of VTCSH Part 2: LED Vehicle Signal Modules Section 6.3.1 for signal burn-in.

- 2.4 Wiring. Each lamp holder must be furnished with two (2) leads color coded as follows:

White	Common
Red	Red Lens Section
Yellow	Yellow Lens Section
Green	Green Lens Section
Green with Black Tracer	Green Arrow Lens Section
Yellow with Black Tracer	Yellow Arrow Lens Section
Red with Black Trace	Red Arrow Lens Section

The lead must be type TEW No. 18 AWG stranded copper wire with 2/64 inch thick, 600 volt, 105 degree centigrade rated, thermo-plastic insulation meeting MIL-W-76A specifications. The lead must connect to the terminal strip without being spliced. The ends of the lamp leads must be stripped of one-half inch (2") of insulation and tinned.

- 2.5 Terminal Strip. A dual-point, barrier type terminal strip with a solid base and pressure plate type connectors shall be securely attached at both ends to the housing body inside the "Green" section of the signal head.
- 2.6 Cable. One, eleven foot (11') length of flexible electric cord, medium duty, type SO, No. 16 AWG stranded copper conductor, color coded, rubber insulated, neoprene jacketed, must be furnished with each signal head. The number of conductors must include neutral, ground, and one switch leg for each section. Both ends of each cable length must be carefully stripped of six inches (6") of jacket and one inch (1") of insulation, and each conductor properly tinned.
- 2.7 Gaskets. Wherever necessary to make a completely dustproof, moistureproof and weatherproof assembly of the housing and optical system, approved type gaskets of neoprene or silicone rubber shall be provided.

3. TESTING AND DOCUMENTATION REQUIREMENTS

- 3.1 Documentation. The contractor shall provide certified manufacturing and testing documentation to demonstrate that the traffic signals being supplied meet or exceed the specification requirements. All LED Optical Units shall be tested by a nationally recognized testing laboratory (NRTL), such as Intertek (ETL), to demonstrate compliance with the latest ITE VTCSH specification. All LED units shall have the testing laboratory's label attached.
- 3.2 Inspection. The signals shall be subject to inspection at the discretion of the Commissioner. Final inspection shall be made at point of delivery. Any signal rejected shall be removed and disposed of by the contractor at his sole cost.

4. PACKING

- 4.1 Packing. Each traffic signal assembly shall be packed in a suitable carton so secured that the signal will not be damaged during shipment, handling or storage.
- 4.2 Marking. Each carton containing a traffic signal shall be clearly marked on the outside in letters not less than three-eighths (3/8) inch tall with the legend: "TRAFFIC SIGNAL, TWELVE-INCH, POLYCARBONATE@ or ATRAFFIC SIGNAL, TWELVE INCH, POLYCARBONATE, LED OPTICS@and the number of Sections as required, the color and indication types, the name of the manufacturer, the date of manufacture, the pertinent Contract Number and the appropriate City Commodity Code Number.

THIS SPECIFICATION SHALL NOT BE ALTERED

**SPECIFICATION 1494
DIVISION OF ELECTRICAL OPERATIONS
DEPARTMENT OF TRANSPORTATION
CITY OF CHICAGO
REVISED JANUARY 27, 2010**

**PEDESTRIAN TRAFFIC SIGNAL, 16 INCH
WITH SYMBOLIC LED WALK/DON'T WALK LENSES
POLYCARBONATE HOUSING**

SCOPE

1. This specification states the requirements for a single section pedestrian signal with light emitting diode (LED) symbolic messages on nominal sixteen inch by eighteen inch lenses and enclosed in a polycarbonate housing.

GENERAL REQUIREMENTS

2. (a) Sample and Certified Test Reports. One complete pedestrian signal, fully assembled and wired, of the manufacture proposed to be furnished, must be submitted along with the required certified test reports, within fifteen (15) business days upon request of the Chief Procurement Officer. The sample must be delivered to the Engineer of Electricity, Division of Electrical Operations, 2451 South Ashland Avenue, Chicago, Illinois 60608.

(b) Standards. Equipment furnished under this specification shall meet the appropriate requirements of the following standards, as required within the body of this specification:

American Association of State Highway and Transportation Officials (AASHTO)
American Society for Testing and Materials (ASTM)
Institute of Transportation Engineers (ITE)
National Electrical Manufacturers Association (NEMA)
Underwriters Laboratories (UL)

- (c) Approval. Approval will mean approval in writing by the Commissioner or his duly authorized representative.

- (d) Warranty. The manufacturer shall warrant the signals to meet the requirements of this specification, and shall warrant all equipment, components, parts and appurtenances against defective design, material and workmanship for a period of three (3) years from date of acceptance. In addition, LED optical units must carry an additional warranty against failure or loss of color (chromaticity) and signal brightness (luminance) below minimum acceptable PTCSI standard levels for a period of seven (7) years from date of final acceptance for contract construction, or date of delivery on a specific order. In the event defects or failures in the LED units occur during the warranty period, the manufacturer must replace all defective units at no expense to the City. This warranty shall be evidenced by a letter or certificate of warranty submitted to the City at the time final delivery is made. The warranty must cover all units delivered in an order or installed by contract, and must include unit serial numbers for all LED units. The warranty must be signed by an official of the manufacturer who is empowered by the manufacturer to enter into such an agreement.
- (e) Location. The supplier of the LED modules shall actively maintain an office, stocking warehouse, and technical support within a 100 mile radius of the City of Chicago.

MATERIAL

3. (a) The pedestrian signal heads shall conform to ITE Standard "Pedestrian Traffic Control Signal Indications" (PTCSI), in which the most recently published revisions will govern.
- (b) Housing Design. The housing must be one piece, ultra violet stabilized polycarbonate resin of the specified color, injection molded complete with integral top, bottom, and sides, having a minimum thickness of 0.100 inches.
- (c) The polycarbonate formulation used must provide these physical properties in the housing (Tests may be performed on separately molded specimens).

<u>TEST</u>	<u>REQUIRED</u>	<u>METHOD</u>
Specific gravity	1.17 minimum	ASTM D 792
Vicat Softening temp	310-320° F	ASTM D 1525
Brittleness temp.	-200° F	ASTM D 746
Flammability	Self-extinguishing	ASTM D 635
Tensile strength, yield	8,500 PSI	ASTM D 638
Elongation at yield	5.5-8.5%	ASTM D 638
Shear strength, yield	5,500 PSI min.	ASTM D 732
Izod impact strength (notched, 1/8" thick)	12-16 ft-lbs/in.	ASTM D 256
Fatigue strength (at 2.5 mm cycles)	950 PSI min.	ASTM D 671

EQUIPMENT REQUIREMENTS

4. (a) **Positioning Device.** The top and bottom opening of each housing must have integral serrated bosses that will provide positive positioning of the signal head in five degree increments to eliminate undesirable rotation or misalignment of the signal head between sections. A total of 72 teeth must be provided in the serrated bosses to allow the signal face to be rotated 360 degrees about its axis. The teeth shall be clean and sharp to provide positive positioning with the grooves of the mating section or framework. Each opening shall accommodate standard 1 2" pipe fittings and brackets.
- (b) **Hinges.** The housing must have four integral hinge lugs, with stainless steel hinge pins (AISI 304 or equivalent), located on the left side for mounting the door. The hinge pins must be straight and not protrude past the outside of the housing lugs. The housing must have two integral latching bolt lugs on the right side each with a stainless steel hinge pin to which a latching bolt (AISI 304 or equivalent), washer, and wing nut will be attached. The wing nuts must be captive.
- (c) **Door.** The door must be a one piece ultraviolet stabilized polycarbonate resin of the specified color, injection molded complete with a minimum thickness of 0.1 inch. Two (2) hinge lugs on the left side and two (2) sets of latch screw jaws centered on the right side, as viewed from the front of the signal, must be integrally cast with the housing door. The door must be hinged to the housing with two (2) stainless steel hinge pins, drive fitted. Two (2) stainless steel latch screws and wing nuts and washer assemblies on the latch side of the housing body shall provide for opening and closing the door without the use of tools. The door must have four (4) holes with threaded metal inserts for stainless steel machine screws to secure the lens.

The inside of the door must be grooved to accommodate a one piece, air-cored EPDM (ethylene propylene diene monomer) gasket to provide a weatherproof and dust proof seal when the door is closed. The inside of the door must have four equally spaced threaded metal inserts for the lens attachment. The outside of the door must have an integral rim completely encircling the lens opening to prevent leakage between the door and the lens. The rim must have equally spaced tabs around the circumference with threaded metal inserts for the visor attachment.

LED OPTICAL UNIT

5. (a) **LED Optical Unit.** Light emitting diode (LED) optical units shall consist of an integral unit containing the following components: power leads, housing, integral lens, matrix of light emitting diodes (LEDs) emitting monochromatic light of desired colors, and electronic and electrical components necessary to permit operation at nominal 120 volt, 60 hertz power. All units must form a neat compact unit within the housing body with no light leakage between the door and the housing body, and the signal indication and the visor.

- (b) The LED unit shall meet the applicable requirements of the VTCSH standards for color (chromaticity) and brightness (luminance). During the required operating life of LED signal units, the luminance output of the units must not be less than 60 percent (.60) of the values specified in the standard.
- (c) Unit power supply must be constant current regulated and filtered to provide instant on indications, and to prevent momentary signal outages or flicker.
- (d) Units must consist of LEDs uniformly distributed to present a homogeneous appearance on the face of the lens from a wide viewing angle.
- (e) LEDs shall be wired so that the loss of a single LED or a string of LEDs will not reduce the luminescence below the minimum requirement.
- (f) For purposes of this specification, failure of a single unit is defined as an occurrence where the luminescence of the signal measured in candela in standard test procedures is less than the required initial luminance or luminance at time points and conditions specified; or where minimum required brightness is achieved, but two or more series strings of LEDs or in excess of twenty percent of 20% of LEDs are not operable.
- (g) Units must be fully operable over a range of 90 volts to 130 volts at 60 hertz, plus or minus 3 hertz.
- (h) Surge protection. Each unit must be provided with integral surge protection to withstand transient of 600 volt, 100 microsecond rise and 1 millisecond pulse width. The surge protector shall provide full electrical and physical protection to all unit components.
- (i) Maximum permissible power consumption at ambient conditions (nominal 120 volts, 60 hertz, 70° F.) must be 18 watts at a minimum 90% power factor. Power consumed must not vary by more than ten (10%) percent from nominal power consumption over voltage range of 105 volts to 125 volts, and over permissible environmental ranges.
- (j) Units must be fully operable at temperature ranges of -40° F. (-40° C) to +165° F. (+74° C) at up to 100% relative humidity
- (k) Units shall be clearly marked on the back surface of the unit in a permanent manner showing information required for warranty and long term performance. Information to be shown must include manufacturer name, date of manufacture, electric power requirements, signal model type, and signal serial number.

- (l) The LED unit shall be compatible with the traffic signal controller equipment currently in use by the City of Chicago, and meeting the City's latest specifications for traffic signal control equipment. In particular the LED unit must be compatible with the NEMA TS-1 and later traffic signal load switches and conflict monitors.
- (m) Units must meet applicable sections of Title 47, SubPart B, Section 15 of the Federal Communications Commission (FCC) rules as applies to electronic noise limitation and electromagnetic interference.
- (n) Total harmonic distortion (THD) induced into the voltage and current AC power line sine waves must not exceed 20 percent.
- (o) Burn-in. LED Optical units must be energized for a minimum 24 hour burn-in at 100% on-time duty cycle.

SYMBOLIC MESSAGE

- 6. Symbols for "Walk" (Man) and "Don't Walk" (Hand) shall conform in style and color to those of the "Institute of Transportation Engineers" (I.T.E.). The messages shall be approximately 16 inches square and display the "Don't Walk" and "Walk" symbols. The symbols shall be applied in such a manner as to provide an opaque polycarbonate background and illuminated legends. The symbols must be not less than nine and one-half inches (9 2") tall with proportional width. The "Don't Walk" symbol must be Portland Orange, and the "Walk" symbol must be lunar white, conforming to the specifications of the PTCSI.

LENS

- 7. The unit lenses shall be constructed of ultraviolet (UV) stabilized, impact resistant polycarbonate, acrylic or other approved material. Lenses must be anti-glare, smooth texture, and clear.

WIRING

- 8. (a) Each lamp holder must have three (3) leads color coded as follows:

- White - Common
- Red - "Don't Walk" Indication
- Green - "Walk" Indication

The leads must be TEW, number 18 AWG, stranded copper wire with 2/64 inch thick, 600 volt, 105 degree C, thermo-plastic insulation meeting MIL-W-76A specifications. The ends of the lamp leads must be stripped of one-half inch (2") of insulation and tinned. The leads must be splice-free and connected to one side of the terminal strip.

- (b) Terminal Strip. A four terminal, eight point, barrier type terminal strip with solid base and pressure plate type connectors shall be securely attached at each end to the housing body inside the walk section.
- (c) Cable. One eleven foot (11') length of flexible electric cord, medium duty, type SO, 3-conductor No. 16 AWG stranded copper, color coded, rubber insulated, neoprene jacketed, must be furnished with each two (2) section signal. Both ends of each cable length must be carefully stripped of six inches (6") of jacket and one inch (1") of insulation, and each conductor properly tinned.

TESTING AND DOCUMENTATION REQUIREMENTS

- 9. (a) Documentation. The contractor shall provide certified manufacturing and testing documentation to demonstrate that the pedestrian signals being supplied meet or exceed the specification requirements. All LED Optical Units shall be tested by a nationally recognized testing laboratory (NRTL), such as Intertek (ETL), to demonstrate compliance with the latest ITE VTCSH specification. All LED units shall have the testing laboratory's label attached.
- (b) Inspection. The signals shall be subject to inspection at the discretion of the Commissioner. Final inspection shall be made at point of delivery. Any signal rejected must be removed and disposed of by the contractor at his sole cost.

PACKING

- 10. (a) Each pedestrian signal assembly shall be packed in a suitable carton so secured that the signal will not be damaged during shipment, handling, or storage.
- (b) Marking. Each carton containing a pedestrian signal shall be clearly marked on the outside in letters not less than three-eighths inch (3/8") tall with the legend: "PEDESTRIAN SIGNAL, SIXTEEN-INCH, SYMBOLIC LED WALK-DON'T WALK," the appropriate City Commodity Code Number, the name of the manufacturer, the date of manufacture, and the pertinent contract number.

THIS SPECIFICATION SHALL NOT BE ALTERED

**SPECIFICATION 1495
DIVISION OF ELECTRICAL OPERATIONS
DEPARTMENT OF TRANSPORTATION
CITY OF CHICAGO
MARCH 20, 2000**

**TRAFFIC SIGNAL MOUNTING BRACKET
POLYCARBONATE, SIDE OF POLE**

SCOPE

1. This specification states the requirements for polycarbonate brackets designed for mounting 12 inch traffic and pedestrian signal heads from the side of poles.

GENERAL REQUIREMENTS

2. (a) Sample and Certified Test Reports. One complete signal bracket of the manufacture proposed to be furnished, must be submitted along with the required certified test reports, within fifteen (15) business days upon request of the Chief Procurement Officer. The sample must be delivered to the Engineer of Electricity, Division of Electrical Operations, 2451 South Ashland Avenue, Chicago, Illinois 60608.
- (b) Standards. Equipment furnished under this specification must meet the appropriate requirements of the following standards, as required within the body of this specification:

American Association of State Highway and Transportation Officials (AASHTO)
American Society for Testing and Materials (ASTM)
Institute of Transportation Engineers (ITE)
National Electrical Manufacturers Association (NEMA)
- (c) Approval. Approval will mean approval in writing by the Commissioner or his/her duly authorized representative.
- (d) Warranty. The manufacturer shall warrant the signal bracket to meet the requirements of this specification, and shall warrant all equipment, components, parts and appurtenances against defective design, material and workmanship for a period of three (3) years from date of acceptance. In the event defects and failures become apparent during this period, the manufacturer must replace the defective brackets at no expense to the City. This warranty must be evidenced by a letter or certificate of warranty submitted to the City at the time final delivery is made.

MATERIAL

- 3. (a) The bracket must be one piece, ultra violet stabilized polycarbonate resin of the specified color, injection molded complete with integral top, bottom, and sides.
- (b) The polycarbonate formulation used must provide these physical properties (Tests may be performed on separately molded specimens).

<u>TEST</u>	<u>REQUIRED</u>	<u>METHOD</u>
Specific gravity	1.17 minimum	ASTM D 792
Vicat Softening temp	310-320° F	ASTM D 1525
Brittleness temp.	-200° F	ASTM D 746
Flammability	Self-extinguishing	ASTM D 635
Tensile strength, yield	8,500 PSI	ASTM D 638
Elongation at yield	5.5-8.5%	ASTM D 638
Shear strength, yield	5,500 PSI min.	ASTM D 732
Izod impact strength (notched, 1/8" thick)	12-16 ft-lb/in.	ASTM D 256
Fatigue strength (at 2.5 mm cycles)	950 PSI min.	ASTM D 671

- (c) Glass. The polycarbonate must be glass impregnated between 30% and 40% to increase strength.

POSITIONING DEVICE

- 4. The top and bottom opening of the bracket must have integral serrated bosses that will provide positive positioning of the signal head in five degree increments to eliminate undesirable rotation or misalignment of the signal head between sections. A total of 72 teeth must be provided in the serrated bosses to allow the signal head to be rotated 360 degrees about its axis. The teeth must be clean and sharp to provide positive positioning with the grooves of the signal head.

HARDWARE

- 5. The mounting brackets must be provided complete with one (1) polycarbonate shim, 1/4" thick, one (1) 1-1/2" chase nipple with rubber gasket, and one (1) pinnacle cap with rubber gasket.

DIMENSIONS

- 6. The bracket must have nominal dimensions of 12 inches long, by 6 inches high, by 3 inches wide, plus or minus 1/4 inch.

WIRING SPACE

7. The bracket must have an integral molded wireway with a minimum 1-1/2 inch diameter opening suitable for installation of multi-conductor cables.

DESIGN STRENGTH

7. The bracket must be designed to support a 12 inch, single face, five-section, polycarbonate signal head with a 100 mile-per-hour wind.

TESTING AND DOCUMENTATION REQUIREMENTS

9. (a) Documentation. The contractor must provide certified manufacturing and testing documentation to demonstrate that the brackets being supplied meet or exceed the specification requirements.
- (b) Inspection. The brackets will be subject to inspection at the discretion of the Commissioner. Final inspection must be made at point of delivery. Any bracket rejected must be removed and disposed of by the contractor at his sole cost.

PACKING

10. (a) Each bracket must be packed in a suitable carton so secured that the bracket will not be damaged during shipment, handling, or storage.
- (b) Marking. Each carton containing brackets must be clearly marked on the outside in letters not less than three-eighths inch (3/8") tall with the legend: "POLYCARBONATE SIGNAL BRACKET, SIDE OF POLE" the appropriate City Commodity Code Number, the name of the manufacturer, the date of manufacture, and the pertinent contract number.

THIS SPECIFICATION SHALL NOT BE ALTERED

**SPECIFICATION 1496
DIVISION OF ELECTRICAL OPERATIONS
DEPARTMENT OF TRANSPORTATION
CITY OF CHICAGO
REVISED FEBRUARY 7, 2014**

**TRAFFIC SIGNAL FLASHER: TWELVE-INCH
SINGLE FACE, TWO-SECTION,
POLYCARBONATE, LED**

1. GENERAL REQUIREMENTS

- 1.1 This specification states the requirements for a twelve-inch, single face, two- section, traffic signal flasher with polycarbonate housing, using LED light source, for use in advance of a traffic signal intersection or for identifying an in-street permanent obstacle. Units will include 2 sections, each with a 12 inch yellow ball indication. A flasher located within one of the sections will alternately flash each yellow ball.
- 1.2 Sample and Certified Test Reports. One complete signal, fully assembled and wired, of the manufacture proposed to be furnished, must be submitted along with the required certified test reports, within fifteen (15) business days upon request of the Chief Procurement Officer. The sample must be delivered to the Engineer of Electricity, Division of Electrical Operations, 2451 South Ashland Avenue, Chicago, Illinois 60608.
- 1.3 Standards. Equipment furnished under this specification shall meet the appropriate requirements of the following standards, as required within the body of this specification:
- American Association of State Highway and Transportation Officials (AASHTO)
 - American Iron and Steel Institute (AISI)
 - American Society for Testing and Materials (ASTM)
 - Institute of Transportation Engineers (ITE)
 - National Electrical Manufacturers Association (NEMA)
 - Underwriters Laboratories (UL)
- 1.4 Approval. Approval will mean approval in writing by the Commissioner or his duly authorized representative.

1.6 Warranty. The manufacturer shall warrant the signals to meet the requirements of this specification, and shall warrant all equipment, components, parts and appurtenances against defective design, material and workmanship for a period of three (3) years from date of acceptance. In addition, LED optical units must carry a seven (7) year warranty against failure or loss of color (chromaticity) and signal brightness (luminance) below minimum acceptable VTCSH standard levels from date of final acceptance for contract construction, or date of delivery on a specific order. In the event defects or failures occur in the LED units during the warranty period, the manufacturer must replace all defective units, at no expense to the City. This warranty shall be evidenced by a letter or certificate of warranty submitted to the City at the time delivery is made. The LED warranty must cover all units delivered in an order or installed by contract, and must include unit serial numbers. The warranty must be signed and dated by an official of the manufacturer who is empowered by the manufacturer to enter into such a warranty.

2. MATERIALS AND EQUIPMENT REQUIREMENTS

2.1 The traffic signal heads shall conform to ITE Standard "Vehicle Traffic Control Signal Heads" (VTCSH), in which the most recently published revision will govern.

2.2 Housing. The housing of each section must be one piece, ultraviolet stabilized polycarbonate resin of the specified color, injection molded complete with integral top, bottom, and sides, having a minimum thickness of 0.1 inch.

(a) The polycarbonate shall meet or exceed the following tests:

TEST	REQUIRED	METHOD
Specific gravity	1.17 minimum	ASTM D 792
Vicat Softening temp	310-320° F	ASTM D 1525
Brittleness temp.	-200° F	ASTM D 746
Flammability	Self-extinguishing	ASTM D 635
Tensile strength, yield	8,500 PSI	ASTM D 638
Elongation at yield	5.5-8.5%	ASTM D 638
Shear strength, yield	5,500 PSI min.	ASTM D 732
Izod impact strength (notched, 1/8" thick)	12-16 ft-lbs/in.	ASTM D 256
Fatigue strength (at 2.5 mm cycles)	950 PSI min.	ASTM D 671

(b) Assembly. A traffic signal section shall be comprised of, but not limited to, the housing, hinged door, visor, optical unit and all necessary gaskets and hardware. The two-section, single face, traffic signal shall be comprised of single face single sections assembled together, containing an internally mounted solid-state flasher and terminal block. The traffic signals shall be designed and constructed to permit sections to be assembled together, one above the other, forming a weatherproof and dust tight unit.

- (c) Individual sections shall be fastened together with a coupling washer assembly composed of 2 washers, 3 zinc plated bolts, nuts, and lock washers which lock the individual sections together. As an alternative, individual sections may be fastened together with 4 cadmium plated bolts, lock washers, and nuts.
- (d) Height. The overall height of an assembled traffic signal must be 28 inches \pm 2 inches.
- (e) Mounting. The traffic signal shall be designed for mounting with standard traffic signal brackets using 1.5 inch pipe size fittings.
- (f) Positioning Device. The top and bottom opening of each housing must have integral serrated bosses that will provide positive positioning of the signal head in five degree increments. A total of 72 teeth must be provided in the serrated bosses to allow the signal face to be rotated 360 degrees about its axis. The teeth shall be clean and well defined to provide positive positioning.
- (g) Hinges. The signal housing shall be sectional; one section for each optical unit. Each housing must have four integral hinge lugs, with stainless steel hinge pins (AISI 304 or equivalent), located on the left side for mounting the door. The hinge pins shall be straight and not protrude past the outside of the housing lugs. The housing must have two integral latching bolt lugs on the right side each with a stainless steel hinge pin to which a latching bolt (AISI 304 or equivalent), washer, and wing nut will be attached. The wing nuts must be captive. Each housing must be equipped with holes to be used for mounting backplates.
- (h) Door. The door shall be a one piece ultraviolet stabilized polycarbonate resin of the specified color, injection molded complete with a minimum thickness of 0.1 inch. Two hinge lugs on the left side and 2 sets of latch screw jaws centered on the right side, as viewed from the front of the signal, must be integrally cast with the housing door. The door must be hinged to the housing with 2 stainless steel hinge pins, drive fitted. Two stainless steel latch screws and wing nut and washer assemblies on the latch side of the housing body shall provide for opening and closing the door without the use of tools. The door must have holes with threaded metal inserts for stainless steel machine screws to secure the visor and the LED module. The inside of the door must be grooved to accommodate a one piece, air-cored ethylene propylene diene monomer (EPDM) gasket to provide a weatherproof and dust proof seal when the door is closed. The outside of the door must have an integral rim completely encircling the opening to prevent leakage between the door and the LED module. The rim must have four equally spaced tabs around the circumference with threaded metal inserts for the visor.

- (i) Visor. Each traffic signal shall have a visor for each signal indication (section). The visor shall be the tunnel type, nine and one-quarter inches (9-1/4") long, fabricated of ultraviolet stabilized polycarbonate resin of the specified color, injection molded. The visor shall fit tightly against the door and not permit any light leakage between the door and visor. All hardware necessary for, but not limited to, attachment of the visor must be of stainless steel. The visor must have four mounting lugs for attaching the visor to the door. Screws must go through the visor lugs into the metal inserts in the door to secure the visor.

2.3 LIGHT EMITTING DIODE (LED) OPTICAL UNITS

- (a) Light emitting diode (LED) optical units shall consist of an integral unit containing the following components: power leads, housing, integral lens, matrix of light emitting diodes (LEDs) emitting monochromatic light of desired signal color, and electronic and electrical components necessary to permit operation at nominal 120 volt, 60 hertz power.
- (b) The LED unit shall be of such dimensions as to permit mounting in any standard traffic signal housing, be interchangeable with incandescent optical units, and must include appropriate gasket for this purpose. Gasketing provided must provide a watertight seal meeting existing ITE standard for signal heads, and exclude the infiltration of moisture into either the signal housing or into the LED optical unit case.
- (c) The LED unit shall meet the applicable requirements of the ITE standards for Vehicle Traffic Control Signal Heads(VTCSH) Part 2: LED Vehicle Signal Modules, for color (chromaticity), signal brightness (luminance), and beam spread (luminance at various vertical and horizontal angles). Yellow LED modules shall meet the green module requirements for brightness.
- (d) Minimum brightness of LED signal units shall be in accordance with the luminous requirements in a standard testing procedure as defined by Section 4 of the VTCSH Part 2: LED Vehicle Signal Modules. During the required operating life of LED signal units, the luminance output of the units must not be less than 60 percent (.60) of the values specified in the standard.
- (e) The module indicator surface shall be constructed of ultraviolet (UV) stabilized, impact resistant polycarbonate, acrylic, or other approved material. The surface must be anti-glare, smooth texture, and clear.
- (f) Modules shall consist of LEDs uniformly distributed to present a homogeneous appearance on the face of the lens from a wide viewing angle.
- (g) LEDs shall be wired so that the loss of a single LED or a string of LEDs will not reduce the luminescence below the minimum requirement.

- (h) For purposes of this specification, failure of a single unit is defined as an occurrence where the luminescence of the signal measured in candela in standard test procedures is less than the required initial luminance or luminance at time points and conditions specified; or where minimum required brightness is achieved, but two or more series strings of LEDs or in excess of twenty percent of 20% of LEDs are not operable.
- (i) Module power supply shall be constant current regulated and filtered to provide instant on indications, and to prevent momentary signal outages or flicker. Units must be fully operable over a range of 90 volts to 130 volts at 60 hertz \pm 3 hertz.
- (j) Surge protection: Each unit must be provided with integral surge protection to withstand transient of 600 volt, 100 microsecond rise and 1 millisecond pulse width. The surge protector shall provide full electrical and physical protection to all unit components.
- (k) Maximum permissible power consumption at ambient conditions (nominal 120 volts, 60 hertz, 70 degrees F.) must be 30 watts at a minimum 90 percent power factor. Power consumed must not vary by more than ten (10) percent from nominal power consumption over voltage range of 105 volts to 125 volts, and over permissible environmental ranges.
- (l) Units must be fully operable at temperature ranges of -40 degrees F. (-40 deg C) to +165 degrees F. (+74 deg C) at up to 100 percent relative humidity.
- (m) Modules shall be clearly marked on the back surface of the unit in a permanent manner showing information required for warranty and long term performance. Information to be shown must include manufacturer name, date of manufacture, electric power requirements, signal model type including color and indication type, and signal serial number.
- (n) The LED unit shall be compatible with the traffic signal controller equipment currently in use by the City of Chicago, and meeting the City=s latest specifications for traffic signal control equipment. In particular the LED unit shall be compatible with the NEMA TS-1 and later traffic signal load switches and conflict monitors.
- (o) Modules shall meet applicable sections of Title 47, SubPart B, Section 15 of the Federal Communications Commission (FCC) rules as applies to electronic noise limitation and electromagnetic interference.
- (p) Total harmonic distortion (THD) induced into the voltage and current AC power line sine waves must not exceed 20 percent.
- (q) LED optical units must meet the requirements of VTCSH Part 2: LED Vehicle Signal Modules Section 6.3.1 for signal burn-in.

2.4 Flasher. A solid-state flashing device shall be installed in one section. This device must meet NEMA standards for Traffic Control Systems, TS-1. This device must be wired to the 2 LED signal modules so as to provide alternate flashing of the modules. The unit must function according to ITE standards.

2.5 Wiring. Each lamp holder must be furnished with two (2) leads color coded as follows:

White	Common
Yellow	Yellow Section

The lead must be type TEW No. 18 AWG stranded copper wire with 2/64 inch thick, 600 volt, 105 degree centigrade rated, thermo-plastic insulation meeting MIL-W-76A specifications. The lead must connect to the terminal strip without being spliced. The ends of the lamp leads must be stripped of one-half inch (2") of insulation and tinned.

2.6 Terminal Strip. A dual-point, barrier type terminal strip with a solid base and pressure plate type connectors shall be securely attached at both ends to the housing body inside the "Green" section of the signal head.

2.7 Cable. One 11 foot length of flexible electric cord, medium duty, type SO, No. 16 AWG stranded copper conductor, color coded, rubber insulated, neoprene jacketed, must be furnished with each signal head. The number of conductors must be 2. Both ends of each cable length must be carefully stripped of 6 inches of jacket and 1 inch of insulation, and each conductor properly tinned.

2.8 Gaskets. Wherever necessary to make a completely dustproof, moistureproof and weatherproof assembly of the housing and optical system, approved type gaskets of neoprene or silicone rubber shall be provided.

3. TESTING AND DOCUMENTATION REQUIREMENTS

3.1 Documentation. The contractor shall provide certified manufacturing and testing documentation to demonstrate that the traffic signals being supplied meet or exceed the specification requirements. All LED Optical Units shall be tested by a nationally recognized testing laboratory (NRTL), such as Intertek (ETL division), to demonstrate compliance with the latest ITE VTCSH specification. All LED units shall have the testing laboratory's label attached.

3.2 Inspection. The signals shall be subject to inspection at the discretion of the Commissioner. Final inspection shall be made at point of delivery. Any signal rejected shall be removed and disposed of by the contractor at his sole cost.

4. PACKING

- 4.1 Packing. Each traffic signal assembly shall be packed in a suitable carton so secured that the signal will not be damaged during shipment, handling or storage.
- 4.2 Marking. Each carton containing a traffic signal shall be clearly marked on the outside in letters not less than 3/8 inch tall with the legend: "TRAFFIC SIGNAL FLASHER, LED, TWELVE-INCH, TWO-SECTION, POLYCARBONATE@ , the name of the manufacturer, the date of manufacture, the pertinent Contract Number and the appropriate City Commodity Code Number.

**SPECIFICATION 1528
BUREAU OF ELECTRICITY
DEPARTMENT OF STREETS AND SANITATION
CITY OF CHICAGO
REVISED MAY 1, 2004**

PRECAST CONCRETE STRUCTURES

SUBJECT

1. This specification covers the requirements for precast concrete structures to be used as Bureau of Electricity facilities. The structures will include manholes, handholes, and street light pole foundations.

GENERAL

2. (a) Specifications. The precast structures must conform in detail to the requirements herein stated and to the Specifications and Methods of test of the American Society for Testing and Materials cited by ASTM Designation Number of which the most recently published revision will govern.
- (b) Acceptance. Precast structures not conforming to this specification will not be accepted. The Commissioner of Streets and Sanitation or his representative will be the sole judge in determining if the precast structures meet this specification. The Commissioner's decision will be final.
- (c) Drawings. The drawings mentioned herein are drawings of the Department of Streets and Sanitation. They are integral parts of this specification cooperating to state necessary requirements.
- (d) Bidders Drawings. Bidders must submit with their bids detailed scale drawings of the precast structures showing actual dimensions and details. Shop drawings must be original engineering drawings created by the manufacturer. The drawings must give every dimension necessary and show how the structure is assembled.
- (e) Sample. One complete precast structure of each item must be submitted within fifteen (15) business days upon request of the Chief Procurement Officer.
- (f) Warranty. The manufacturer must warrant the performance and construction of the precast structures to meet the requirements of this specification and must warrant all parts, components, and appurtenances against defects due to design, workmanship, or material developing within a period of one (1) year after the precast structures have been delivered. This will be interpreted particularly to mean structural failure of any element. The warranty must be furnished in writing guaranteeing material replacement including shipment, free of charge to the City. The Commissioner will be the sole judge in determining which replacements are to be made. The Commissioner's decision will be final.

DESIGN

3. (a) Material. Concrete must be Portland cement concrete, Class SI or PC, meeting current IDOT specifications. Pulling irons in manholes must meet or exceed the requirements of ASTM A36 steel. Pulling irons must be hot dipped galvanized. Steel reinforcing bars must meet or exceed the requirements of ASTM A615, Grade 60. Cable supports in manholes, including stanchions and racks, must be manufactured for that specific purpose. Stanchions must be non-metallic and must be capable of accommodating several different sizes of cable hooks at various elevations. A minimum of eight cable hooks, 4 inches in length, must be provided with each manhole, and should include any hardware necessary to affix the hooks to the racks. Cable hooks for handholes must be manufactured for that specific purpose. Cable hooks for handholes must be a minimum of 3 inches in length and 3 inches in depth. Anchor rods in foundations must meet the latest Bureau of Electricity Material Specification 1467. Conduit elbows in foundations must meet the latest Bureau of Electricity Material Specification 1462.

Foundations must include conduit elbows, anchor rods, washers, and nuts. Handholes must include cable hooks. Manholes must include cable racks, pulling irons, and cable hooks. Frames and covers, sump grates, clay tile, and ground rods are not included under this specification.

- (b) Dimensions. Each manhole, handhole, and foundation must be dimensioned as shown on the appropriate standard drawing. The 30 inch diameter handhole is Standard Drawing 867. The 36 inch diameter handhole for 24 inch frame and cover is Standard Drawing 866. The 36 inch diameter for 30 inch for frame and cover is Standard Drawing 871. The 3 foot by 4 foot by 4 foot manhole for a 24 inch diameter frame and cover is Standard Drawing 730. The 3 foot by 4 foot by 4 foot manhole for 30 inch frame and cover is Standard Drawing 729. The 4 foot by 6 foot by 6 foot manhole for 24 inch frame and cover is Standard Drawing 732. The four foot by 6 foot by 6 foot manhole for 30 inch frame and cover is Standard Drawing 733. The 5 foot 4 inch by 7 foot 4 inch manhole roof is Standard Drawing 733. The precast 5 foot foundation is Standard Drawing 565.
- (c) Construction. Each manhole and each handhole must have lifting anchors cast in the concrete to facilitate shipment and installation. If the manhole or handhole is in more than one piece, instructions for assembly must be provided. Also, a sufficient amount of bonding agent must be provided. The bonding agent must be approved material.

DELIVERY

4. All manholes, handholes, and foundations will be delivered to the Bureau of Electricity storage yard at 4101 South Cicero Avenue in Chicago, or to another location within the City as indicated on the order. Any manhole, handhole, or foundation deemed to be defective by the Commissioner or his representative must be removed and replaced at no cost to the City. The Commissioner's decision will be final.

THIS SPECIFICATION MUST NOT BE ALTERED

**SPECIFICATION 1533
BUREAU OF ELECTRICITY
DEPARTMENT OF STREETS AND SANITATION
CITY OF CHICAGO
AUGUST 8, 2006**

NON-METALLIC CONDUIT

SCOPE

1. This specification states the requirements for both rigid and coilable non-metallic conduit. The conduit will be used for low voltage (600 volt rated cables) electrical street lighting and traffic control systems. It may also be used for fiber-optic communications cables. This conduit will be installed underground. Rigid non-metallic conduit may be installed on structure.

GENERAL

2. (a) Standards. The following standards are referenced herein.

ASTM – American Society for Testing and Materials
NEC – National Electrical Code
NEMA – National Electrical Manufacturer's Association
UL – Underwriter's Laboratories

- (b) Warranty. The manufacturer must warrant the conduit against defective workmanship and material for a period of one year from date of installation or date of delivery. Any conduit that is found to be defective must be replaced without cost to the City.
- (c) Sample. If requested by the Chief Procurement Officer, a sample of the conduit intended to be furnished under this specification, must be submitted to the Engineer of Electricity within fifteen (15) business days upon receipt of such request.

MATERIAL

2. (a) Rigid non-metallic conduit will be made of polyvinyl chloride (PVC). All conduit and fittings must comply with ASTM D 1784 and with the applicable sections of NEMA TC2, UL standard 651, and NEC Article 347. Fittings must meet the standards of NEMA TC3 and TC6, as well as UL 514.
- (b) Coilable non-metallic conduit will be made of high density polyethylene (HDPE). All conduit must comply with ASTM D3485, ASTM D 1248, and NEMA TC7.

SIZES

3. (a) PVC and HDPE will come in two wall thicknesses; schedule 40 and schedule 80.
- (b) PVC will come in ten foot sections. HDPE will come on reels.
- (c) Nominal inside diameters (in inches) for non-metallic conduits will include the following: $\frac{1}{2}$, $\frac{3}{4}$, 1, 1 $\frac{1}{4}$, 1 $\frac{1}{2}$, 2, 2 $\frac{1}{2}$, 3, 3 $\frac{1}{2}$, 4.

PACKING

4. Rigid conduit must be shipped in bundles. Coilable conduit must come on wooden reels. Both bundles and reels must be tagged to indicate the size and diameter of the conduit, the quantity in feet, the weight, and the manufacturer's name. The conduit itself must be marked to indicate the type and size, as well as the manufacturer.

THIS SPECIFICATION MUST NOT BE ALTERED

**SPECIFICATION 1534
BUREAU OF ELECTRICITY
DEPARTMENT OF STREETS AND SANITATION
CITY OF CHICAGO
SEPTEMBER 25, 2006**

CABLE: SINGLE-CONDUCTOR, COPPER 600 VOLT

SUBJECT

1. This specification states the requirements for cables intended to be used as conductors in 120/240 VAC, 60 cycle, single phase, street lighting circuits. The cables will be installed in underground ducts or conduit.

GENERAL

2. (a) Specifications. The cable must conform in detail to the requirements herein stated, and to the applicable portions of the latest revisions of the specifications and methods of test of the following agencies:
- (1) ICEA Specification S-95-658
 - (2) IEEE Standard 383
 - (3) ASTM Standard E662-06
 - (4) ASTM Standard D470-05
 - (5) U.L. 44
 - (6) U.L. 854
- (b) Acceptance. Cable not in accordance with this specification will not be accepted.
- (c) Sample If requested by the Chief Procurement Officer, a three (3) foot sample of the cable intended to be provided under this specification must be sent to the attention of the Engineer of Electricity within fifteen (15) days of receipt of such request.
- (d) Warranty. The manufacturer must warrant the cable to be first class material throughout. In lieu of other claims against them, if the cables are installed within twelve (12) months of date of shipment, the manufacturer must replace any cable failing during normal and proper use within two years of date of installation. All replacements under this warranty must be made free of charge F.O.B. delivery point of the original contract.
- (e) Construction: This cable must consist of a round copper conductor with a tight fitting, free stripping, concentric layer of ethylene propylene (EPR) insulation and a concentric low lead chlorosulfonated polyethylene (CSPE) jacket extruded in tandem with, and bonded to, the insulation, or ethylene propylene (EPR) insulation only. The cable must be rated for continuous duty in wet or dry conditions at 90° C operating temperature, 130° C emergency overload temperature and 250° C short circuit temperature.

CONDUCTOR

- 3. (a) Material. The conductor must either be soft or annealed round copper wire.
- (b) Specifications. The conductor must meet the requirements of ASTM B3, B8 or B258, as applicable.
- (c) Sizes. The conductor size must be as stated in the PROPOSAL and in accordance with all requirements in Table A of this specification.
- (d) Stranding. The number of strands, must be as indicted in Table A. Stranding must meet the requirements of ASTM B8, Class B.

INSULATION

- 4. (a) Type. The insulation must be ethylene propylene rubber compound meeting the physical and electrical requirements specified herein.
- (b) Thickness. The insulation must be circular in cross-section, concentric to the conductor, and must have an average thickness not less than that set forth in Table A of this specification, and a spot thickness not less than ninety percent (90%) of the average thickness.
- (c) Initial Physical Requirements:
 - 1. Tensile strength, min., psi. 1,200
 - 2. Elongation at rupture, min. % 250
- (d) Air Oven Exposure Test. After conditioning in an air oven at 121 +/- 1°C for 168 hours using methods of test described in ASTM-D 573:
 - 1. Tensile strength, minimum percent of unaged value.....75
 - 2. Elongation at rupture, minimum percent of unaged value.....75
- (e) Mechanical Water Absorption:

GRAVIMETRIC METHOD: After 168 hours in water at 70+/- 1°C:
water absorption, maximum, milligrams per square inch.....5
- (f) Cold Bend Test Requirements. The completed cable must pass the "Cold-Bend, Long-Time Voltage Test on Short Specimens" of ASTM D-470 except that the test temperature must be minus (-) 25°C.

(g) Electrical Requirements

1. Voltage Test. The completed cable must meet an A.C. and D.C. voltage test in accordance with ASTM D-470 and D-2655.
2. Insulation Resistance. The completed cable must have an insulation resistance constant of not less than 20,000 when tested in accordance with methods shown in ASTM D-470.

JACKET

5. (a) Type. If the cable is jacketed, the jacket must be a chlorosulfonated polyethylene (CSPE) compound meeting the physical and electrical requirements specified herein. The CSPE jacket must meet CFR Title 40, Part 261, for leachable lead.
- (b) Thickness. The jacket must be circular in cross-section, concentric with the insulation, must have an average thickness not less than that set forth in Table A of this specification and a spot thickness not less than ninety percent (90%) of the average thickness.
- (c) Initial Physical Requirements:
 1. Tensile strength minimum PSI 1800
 2. Elongation at rupture, minimum percent 300
- (d) Air Oven Exposure Test. After conditioning in an air oven at 121 +/- 1°C for 168 hours:
 1. Tensile strength, minimum percent of unaged value 75
 2. Elongation at rupture, minimum percent of unaged value 60
- (e) Mechanical Water Absorption. After 168 hours at 70 +/- 1°C:
 1. Milligrams per square inch, maximum 20

TESTING

6. (a) General. Tests must be performed on insulation, jacket and completed cables in accordance with applicable standards as listed in these specifications. Where standards are at variance with each other or with other portions of this specification, the most stringent requirements, as determined by an engineer from the Bureau of Electricity, will apply. All tests must be conducted on cable produced for this order. Where cable insulation and/or jacket thickness preclude obtaining samples of sufficient size for testing, special arrangements must be made with the engineer to obtain samples of unprocessed materials directly from the extrusion feed bins which will be separately processed and prepared for tests.

- (b) Number Of Tests. Insulation and jacket tests must be conducted on samples taken every 25,000 feet or fraction thereof of each conductor size. In no case must samples be taken closer than 15,000 feet apart.
- (c) Witness Tests. Where the quantity of cable on a single purchase order is 250,000 feet or more, all insulation and jacket tests must be witnessed by an engineer from the Bureau of Electricity, if so requested by the City. Included in these tests will be a 70,000 BTU per hour flame test in accordance with IEEE 383. Reels to be tested will be selected at random. The contractor must include in his bid, the cost of travel, food and lodging for one (1) engineer. Travel for 150 miles or greater must utilize a major airline. Lodging accommodations must be equal to those provided at a Holiday Inn. The engineer must be given ten (10) working days notice of all travel arrangements.
- (d) Test Reports. No cable may be shipped until certified copies of all factory tests, including witness tests where applicable, have been reviewed and approved by the engineer.
- (e) Acceptance. Samples must be taken from each reel and must successfully conform to all tests specified herein. Reels from which samples fail to conform, will be rejected.

PACKAGING

- 7. (a) Cable Marking. The cable must be identified by a permanently inscribed legend in white lettering as follows:

1/c No. (conductor size) AWG-600V-90°C-EPR or EPR/CSPE

The legend must be repeated at approximately eighteen (18) inch intervals on the outside surface of the cable parallel to the longitudinal axis of the conductor. A sequential footage marking must be located on the opposite side from the legend.
- (b) All cable will be black pigmented. When three conductors (triplex) are specified, one conductor will be black, another will be red or black with a red tracer, the smaller of the conductors must have a green colored jacket and the three conductors must be triplexed with a 16"-18" lay. The insulation color must not be unduly affected by cable installation, or prolonged exposure to either direct sunlight or moisture. Where the quantity of triplex cable exceeds 80,000 feet, witness testing as outlined in section 7(c) will apply.

- (c) Reels. The completed cable must be delivered on sound substantial, non-returnable reels. Both ends of each length of cable must be properly sealed against the entrance of moisture and other foreign matter by the use of clamp-on cable caps, such as the Reliable Electric Company neoprene cable cap No. 1405, or equal. The ends must be securely fastened so as not to become loose in transit. Before shipment, all reels must be wrapped with cardboard or other approved wrapping.
- (d) Footage. Each reel must contain the length of cable as set forth in Table A of this specification. Alternate lengths may be considered.
- (e) Reel Marking. A metal tag must be securely attached to each reel indicating the reel number, contract number, date of shipment, gross and tare weights, description of the cable, the total footage, and the beginning and ending sequential footage numbers. Directions for unrolling the cable must be placed on the reel with an approved permanent marking material such as oil-based paint or a securely attached metal tag.

TABLE "A"

CONDUCTOR		INSULATION/JACKET THICKNESS		A-C TEST	REEL
<u>AWG</u>	<u>STRANDS</u>	<u>MILS</u>	<u>MILS</u>	<u>LENGTH</u> <u>VOLTS</u>	<u>FEET</u>
14	7	30	15	5500	2000
8	7	45	15	5500	2000
6	7	45	30	5500	2000
4	7	45	30	5500	2000
2	7	45	30	5500	1000
0	19	55	45	7000	1000
00	19	55	45	7000	1000
000	19	55	45	7000	1000
0000	19	55	45	7000	1000
250 MCM	37	65	65	8000	1000

THIS SPECIFICATION MUST NOT BE ALTERED

**SPECIFICATION 1537
BUREAU OF ELECTRICITY
DEPARTMENT OF STREETS AND SANITATION
CITY OF CHICAGO
SEPTEMBER 26,2006**

**CABLE: TRAFFIC SIGNAL, MULTIPLE CONDUCTOR,
COPPER WIRE, 600 VOLT**

SUBJECT

1. This specification states the requirements for a multiple cable to be installed in underground conduits and used to distribute electrical energy to operate automatic traffic control equipment at street intersections within the City of Chicago. The cable will be used between the traffic controller cabinet and the junction boxes on the traffic signal poles.

GENERAL

2. (a) Specification. The cable must conform in detail to the requirements herein stated, and to the specifications and methods of test of the following:

ASTM - American Society for Testing and Materials
ICEA - Insulated Cable Engineers Association
IEEE - Institute of Electrical and Electronic Engineers
UL - Underwriters Laboratories
- (b) Acceptance. Cable not conforming to this specification will not be accepted.
- (c) Sample. If requested by the Chief Procurement Officer, a three (3) foot sample of the cable intended to be furnished under this specification must be submitted to the attention of the Engineer of Electricity within fifteen (15) business days of receipt of such request.
- (d) Warranty. The manufacturer must warrant the cable to be first class material throughout. In addition to any other claims against them, if the cable is installed within six months of date of shipment, the manufacturer must replace any cable failing during normal and proper use within two years of date of installation. All replacements under this warranty must be made free of charge F.O.B. delivery point of the original contract.

CABLES

3. (a) Construction. The cable must meet the requirements of ICEA standard S-95-658 and UL 44 for cable. The cable must consist of coated conductors each concentrically encased with a “free- stripping”, ethylene propylene, insulation. In two-conductor cables, the insulated and covered conductors must be parallel and not twisted, with suitable filler, as necessary, to produce a flat core of minimum practicable dimensions. In the larger count cables suitable fillers must be used to produce an essentially round cross-section. A Mylar tape must be wrapped over the conductor assembly, and a low smoke zero halogen polyolefin (LSZH) or chlorosulfonated polyethylene (CSPE) jacket applied overall.

(b) Outer Diameter. The maximum allowable outer diameter for round cables must be as follows:

<u>No. Of Conductors</u>	<u>Outer Diameter</u>
	(inches)
Seven	0.49
Ten	0.69
Nineteen	0.90

(c) Sealing. Both ends of each length of cable must be thoroughly sealed to prevent the entrance of moisture and other foreign matter.

COLOR CODE

4. Conductor identification must be provided by color synthetic-resin coverings, or an approved equal. Table A sets forth the color code for the various conductor arrangements.

CONDUCTOR

5. (a) Material. Round, soft or annealed, copper wire, meeting the requirements of ASTM B-3 and B-8, and coated in accordance with ASTM B33.

(b) Size. Cables must be made up of conductor sizes as set forth in this specification. The Number 14 AWG will be solid. Number 4 AWG conductors will be stranded.

INSULATION

6. (a) Type. The insulation must be an ethylene propylene compound meeting the physical and electrical requirements herein specified when tested in accordance with ASTM D-470-81.
- (b) Thickness. The insulation must be circular in cross-section and have the following minimum thicknesses.

<u>Conductor Size. AWG</u>	<u>stranding (No. Of Wires)</u>	<u>No. of Conductors</u>	<u>Insulation Thickness (mils)</u>
#4	7	2	45
#14	1	7	30
#14	1	10	30
#14	1	19	30

- (c) Physical Properties. Initial Value.

Tensile Strength	1200 psi minimum
Elongation at Rupture	250% minimum

- (d) Physical Properties. After Aging.

After 168 hours in air oven at 121° Centigrade:

Tensile Strength	75% of initial value
Elongation	75% of initial value

- (e) Accelerated Water Absorption Characteristics. Test must be made in accordance with methods discussed ASTM D470.

Gravimetric Method. The insulation must not absorb more than five (5) milligrams of water per square inch of exposed surface area after immersion in distilled water at 70° Centigrade for a period of seven (7) days.

- (f) Cold-Bend Test Requirements. The completed cable must pass the “Cold”B end, Long-Time Voltage Test on Short Specimens” of ASTM D470 except that the test temperature must be minus (-) 25°Centigrade.

- (g) Electrical Requirements.

- (1) Voltage Test. The completed cable must meet an A.C. and D.C. voltage test in accordance with ASTM D470 and D2655.
- (2) Insulation Resistance. The completed cable must have an insulation resistance constant of not less than 20,000 when tested in accordance with methods shown in ASTM D470.

CABLE TAPE

7. The assembled and cabled conductor core must be wrapped with a one mil (0.001 inch) thick Mylar tape allowing a minimum of ten percent (10%) overlap.

JACKET

8. (a) Material. The jacket must be either a heavy duty low smoke zero halogen (LSZH) polyolefin or low lead chlorosulfonated polyethylene (CSPE) meeting the physical and electrical requirements specified herein. CSPE must meet the requirements of CFR Title 40, Part 261 for leachable lead.

- (b) Workmanship. The jacket must have a smooth exterior surface free from holes, cracks and splits, and must be tough, elastic, homogeneous in composition, and properly vulcanized.

- (c) Thickness. Average thicknesses of the jacket must be not less than that given below. Minimum thickness must be not less than ninety percent (90%) of the average thickness.

(1)	Two-Conductor # 4 AWG	5/64 inch
(2)	Seven-Conductor	3/64 inch
(3)	Ten-Conductor	4/64 inch
(4)	Nineteen-Conductor	4/64 inch

- (d) Initial Physical Requirements:

1.	Tensile strength minimum PSI	1800
2.	Elongation at rupture, minimum percent	300

- (e) Air Oven Exposure Test. After conditioning in an air oven at $121^{\circ} \pm 1^{\circ}\text{C}$ for 168 hours:

1.	Tensile strength minimum percent of unaged value	75
2.	Elongation at rupture, minimum percent of unaged value	65

- (f) Mechanical Water Absorption. After 168 hours at $70^{\circ} \pm 1^{\circ}\text{C}$: one (1) milligram per square inch, maximum

- (g) Cable Marking. Outer Jacket must be embossed or printed with the manufacturer's name, year of manufacture, insulation and jacket materials, conductor number, conductor size, at approximately 18" intervals. On the side opposite, the cable must be sequentially marked in one (1) foot increments.

TESTING

9. (a) General. Tests must be performed on insulation, jacket and completed cables in accordance with applicable standards as listed in these specifications. Where standards are at variance with each other or with other portions of this specification, the most stringent requirements, as determined by an engineer from the Bureau of Electricity, will apply.
- (b) Number of Tests. Insulation and jacket tests must be conducted on samples taken every 25,000 feet or fraction thereof of each conductor size. In no case must samples be taken closer than 15,000 feet apart.
- (c) Witness Tests. Where the quantity of cable on a single purchase order is 250,000 feet or more, all insulation and jacket tests must be witnessed by an engineer from the Bureau of Electricity, if so requested by the City. Included in these tests will be a 70,000 BTU per hour flame tests in accordance with IEEE 383. Reels to be tested will selected a random. The contractor must include in his bid, the coast of travel, food and lodging for one (1) engineer. Travel for 150 miles or greater must utilize a major airline. Lodging accommodations must be equal to those provided at a Holiday Inn. The engineer must be given ten (10) working days notice of all travel arrangements.
- (d) Test Reports. No cable may be shipped until certified copies of all factory tests, including witness tests where applicable, have been reviewed and approved by the engineer.
- (e) Acceptance. Samples must be taken from each reel and must successfully conform to all tests specified herein. Reels from which samples fail to conform, will be rejected.

PACKAGING

10. (a) Reels. The completed cable must be delivered on sound substantial, nonreturnable reels. Both ends of each length of cable must be properly sealed against the entrance of moisture and other foreign matter by the use of clamp-on cable caps, such as the Reliable Electric Company neoprene cable cap No. 1405, or equal. The ends must be securely fastened so as not to become loose in transit. Before shipment, complete 2 x 4 lagging must be applied to all reels.
- (b) Footage. Each reel must contain the length of cable as set forth below. A tolerance limit of plus or minus five percent ($\pm 5\%$) must be adhered to.
- | | |
|------------------------|-----------|
| (1) Two-Conductor | 2000 feet |
| (2) Seven-Conductor | 2000 feet |
| (3) Ten-Conductor | 2000 feet |
| (4) Nineteen-Conductor | 1000 feet |

(c) Marking. A metal tag must be securely attached to each reel indicating the reel number, contract number, date of shipment, gross and tare weights, the appropriate City commodity Code Number as set forth below, and a description of the cable. Also, each reel must have permanent marking on it indicating directions for unrolling the cable and the footage of cable contained in the reel. Indelible ink or other such material susceptible to washing off or fading will not be permitted; and approved permanent marking material such as paint or a securely attached metal tag is required.

(d) Commodity Code Number.

(1) Two-conductor No. 4 AWG	31-4686-5826
(2) Seven-Conductor	31-4682-5620
(3) Ten-Conductor	31-4682-5630
(4) Nineteen-Conductor	31-4682-5645

TABLE A COLOR CODE CONDUCTOR IDENTIFICATION

Base Color	First Tracer	Second Tracer	2 (# 4)	7	10	19
White	Black	Red	--	--	--	14
White	Red	Green	--	--	--	14
Black	--	--	4	14	14	14
White	--	--	4	14	14	14
Red	--	--	--	14	14	14
Green	--	--	--	14	14	14
Orange	--	--	--	14	14	14
Blue	--	--	--	14	14	14
White	Black	--	--	14	--	--
Red	Black	--	--	--	14	14
Green	Black	--	--	--	14	14
Orange	Black	--	--	--	14	14
Blue	Black	--	--	--	14	--
Black	White	--	--	--	--	--
Red	White	--	--	--	--	14
Green	White	--	--	--	--	14
Blue	White	--	--	--	--	14
Orange	White	--	--	--	--	14
White	Red	--	--	--	--	--
Blue	Orange	--	--	--	--	14
Red	Blue	--	--	--	--	14
Green	Blue	--	--	--	--	14
Orange	Blue	--	--	--	--	14

**SPECIFICATION 1545
DIVISION OF ELECTRICAL OPERATIONS
DEPARTMENT OF TRANSPORTATION
CITY OF CHICAGO
REVISED JANUARY 28, 2010**

**PEDESTRIAN COUNTDOWN TRAFFIC SIGNAL
LED, 16 INCH WITH SYMBOLIC WALK/DON'T WALK LENSES**

SUBJECT

1. This specification states the requirements for a single section pedestrian countdown signal with light emitting diode (LED) symbolic messages on nominal sixteen inch by eighteen inch lenses and enclosed in a polycarbonate housing.

GENERAL REQUIREMENTS

2. (a) **Sample and Certified Test Reports.** One complete pedestrian countdown signal, fully assembled and wired, of the manufacture proposed to be furnished, must be submitted along with the required certified test reports, within fifteen (15) business days upon request of the Chief Procurement Officer. The sample must be delivered to the Engineer of Electricity, Division of Electrical Operations, 2451 South Ashland Avenue, Chicago, Illinois 60608.
- (b) **Standards.** Equipment furnished under this specification shall meet the appropriate requirements of the following standards, as required within the body of this specification:

American Association of State Highway and Transportation Officials (AASHTO)
American Society for Testing and Materials (ASTM)
Institute of Transportation Engineers (ITE)
National Electrical Manufacturers Association (NEMA)
Underwriters Laboratories (UL)
- (c) **Approval.** Approval will mean approval in writing by the Commissioner or his duly authorized representative.
- (d) **Location.** The supplier of the LED modules shall actively maintain an office, stocking warehouse, and technical support within a 100 mile radius of the City of Chicago.

MATERIAL AND EQUIPMENT REQUIREMENTS

3. (a) The pedestrian signal heads must conform to ITE Standard "Pedestrian Traffic Control Signal Indications" (PTCSI), in which the most recently published revision will govern.
- (b) Housing Design. The housing must be one piece, ultra violet stabilized polycarbonate resin of the specified color, injection molded complete with integral top, bottom, and sides, having a minimum thickness of 0.100 inches.

The polycarbonate formulation used must provide these physical properties in the housing (Tests may be performed on separately molded specimens).

<u>TEST</u>	<u>REQUIRED</u>	<u>METHOD</u>
Specific gravity	1.17 minimum	ASTM D 792
Vicat Softening temp	310-320° F	ASTM D 1525
Brittleness temp.	Below-200° F	ASTM D 746
Flammability Self-extinguishing		ASTM D 635
Tensile strength, yield	8,500 PSI	ASTM D 638
Elongation at yield	5.5-8.5%	ASTM D 638
Shear strength, yield	5,500 PSI min.	ASTM D 732
Izod impact strength (notched, 1/8" thick) lbs./in.	12-16 ft.	ASTM D 256
Fatigue strength (at 2.5 mm cycles)	950 PSI min.	ASTM D 671

- (c) Positioning Device. The top and bottom opening of each housing must have integral serrated bosses that will provide positive positioning of the signal head in five degree increments to eliminate undesirable rotation or misalignment of the signal head between sections. A total of 72 teeth must be provided in the serrated bosses to allow the signal face to be rotated 360 degrees about its axis. The teeth shall be clean and sharp to provide positive positioning with the grooves of the mating section or framework. Each opening must accommodate standard 1 2" pipe fittings and brackets.
- (d) Hinges. The housing must have four integral hinge lugs, with stainless steel hinge pins (AISI 304 or equivalent), located on the left side for mounting the door. The hinge pins must be straight and not protrude past the outside of the housing lugs. The housing must have two integral latching bolt lugs on the right side each with a stainless steel hinge pin to which a latching bolt (AISI 304 or equivalent), washer, and wing nut will be attached. The wing nuts must be captive.

- (e) Door. The door must be a one piece ultraviolet stabilized polycarbonate resin of the specified color, injection molded complete with a minimum thickness of 0.1 inch. Two (2) hinge lugs on the left side and two (2)sets of latch screw jaws centered on the right side, as viewed from the front of the signal, must be integrally cast with the housing door. The door must be hinged to the housing with two (2) stainless steel hinge pins, drive fitted. Two (2) stainless steel latch screws and wing nuts and washer assemblies on the latch side of the housing body must provide for opening and closing the door without the use of tools. The door must have four (4) holes with threaded metal inserts for stainless steel machine screws to secure the lens.

The inside of the door must be grooved to accommodate a one piece, air-cored EPDM (ethylene propylene diene monomer) gasket to provide a weatherproof and dust proof seal when the door is closed. The inside of the door must have four equally spaced threaded metal inserts for the lens attachment. The outside of the door must have an integral rim completely encircling the lens opening to prevent leakage between the door and the lens. The rim must have equally spaced tabs around the circumference with threaded metal inserts a the visor attachment.

- (f) Gaskets. Wherever necessary to make a completely dust-proof, moisture-proof and weatherproof assembly of the housing and optical system, approved type gaskets of neoprene or silicone rubber shall be provided.

LED OPTICAL UNITS

4. (a) Light emitting diode (LED) optical unit must consist of an integral unit containing the following components: power leads, housing, integral lens, matrix of light emitting diodes (LEDs) emitting monochromatic light of desired colors, and electronic and electrical components necessary to permit operation at nominal 120 volt, 60 hertz power. All units shall form a neat compact unit within the housing body with no light leakage between the door and the housing body.
- (b) The LED unit shall meet the applicable requirements of ITE standards for color (chromaticity) and brightness (luminance). During the required operating life of LED signal units, the luminance output of the units must not be less than 60 percent (.60) of the values specified in the standard.
- (c) Unit power supply must be constant current regulated and filtered to provide instant on indications, and to prevent momentary signal outages or flicker.
- (d) Units shall consist of LEDs uniformly distributed to present a homogeneous appearance on the face of the lens from a wide viewing angle.
- (e) LEDs shall be wired so that the loss of a single LED or a string of LEDs will not reduce the luminescence below the minimum requirement.

- (f) For purposes of this specification, failure of a single unit is defined as an occurrence where the luminescence of the signal measured in candela in standard test procedures is less than the required initial luminance or luminance at time points and conditions specified; or where minimum required brightness is achieved, but two or more series strings of LEDs or in excess of twenty percent of 20% of LEDs are not operable.
- (g) Units must be fully operable over a range of 90 volts to 130 volts at 60 hertz, plus or minus 3 hertz.
- (h) Surge protection. Each unit must be provided with integral surge protection to withstand transient of 600 volt, 100 microsecond rise and 1 millisecond pulse width. The surge protector shall provide full electrical and physical protection to all unit components.
- (i) Maximum permissible power consumption at ambient conditions (nominal 120 volts, 60 hertz, 70 degrees F.) must be 18 watts at a minimum 90 percent power factor. Power consumed must not vary by more than ten (10) percent from nominal power consumption over voltage range of 105 volts to 125 volts, and over permissible environmental ranges.
- (j) Units must be fully operable at temperature ranges of -40 degrees F. (-40 deg C) to +165 degrees F. (+74 deg C) at up to 100 percent relative humidity.
- (k) Units shall be clearly marked on the back surface of the unit in a permanent manner showing information required for warranty and long term performance. Information to be shown must include manufacturer name, date of manufacture, electric power requirements, signal model type, and signal serial number.
- (l) The LED unit shall be compatible with all traffic signal controller equipment currently in use by the City of Chicago, and meeting the City=s latest specifications for traffic signal control equipment. In particular the LED unit shall be compatible with the NEMA TS-1 and later traffic signal load switches and conflict monitors.
- (m) Units shall meet applicable sections of Title 47, SubPart B, Section 15 of the Federal Communications Commission (FCC) rules as applies to electronic noise limitation and electromagnetic interference.
- (n) Total harmonic distortion (THD) induced into the voltage and current AC power line sine waves must not exceed 20 percent.
- (o) Burn-in. LED Optical units must be energized for a minimum 24 hour burn-in at 100% on-time duty cycle.

DISPLAY

5. (a) The message area shall be approximately 16 inches square and display the double overlay "Don't Walk" and "Walk" symbols immediately adjacent to the countdown digits. The symbols shall be applied in such a manner as to provide an opaque polycarbonate background and illuminated legends.
- (b) **Symbolic Messages.** Symbols for "Walk" (Man) and "Don't Walk" (Hand) must conform in style and color to those of ITE. The symbols must be not less than nine and one-half inches (9 2") tall with proportional width. The "Don't Walk" symbol must be Portland Orange, and the "Walk" symbol must be of lunar white, conforming to the specifications of the ITE/PTCSI.
- (c) **Countdown Digits.** Countdown digits must be Portland Orange and not less 9" high with proportional width and shall be compliant with latest ITE standards.
- (d) **Lens.** The unit lenses must be constructed of ultraviolet (UV) stabilized , impact resistant polycarbonate, acrylic or other approved material. Lenses must be anti-glare, smooth texture, and clear.

WIRING

6. (a) **Wire Leads.** Each lamp connector must be furnished with three (3) leads color coded as follows:

White	-	Common
Red	-	"Don't Walk" Indication
Green	-	"Walk" Indication

The leads must be TEW, number 18 AWG, stranded copper wire with 2/64 inch thick, 600 volt, 105 degree C, thermoplastic insulation meeting MIL-W-76A specifications. The ends of the lamp leads must be stripped of one-half inch (2") of insulation and tinned. The leads must be splice-free and connected to one side of the terminal strip.

- (b) **Terminal Strip.** A four terminal, eight point, barrier type terminal strip with solid base and pressure plate type connectors must be securely attached at each end to the housing body inside the walk section.
- (c) **Cable.** One eleven foot (11') length of flexible electric cord, medium duty, type SO, 3-conductor No. 16 AWG stranded copper, color coded, rubber insulated, neoprene jacketed, must be furnished with each pedestrian signal. Both ends of each cable length must be carefully stripped of six inches (6") of jacket and one inch (1") of insulation, and each conductor properly tinned.

COUNTDOWN FUNCTIONALITY

7. (a) The countdown module shall be compatible with all traffic signal controller equipment currently in use by the City of Chicago, and meeting the City's latest specifications for traffic signal control equipment.
- (b) The countdown timer must have a micro-processor capable of recording its own time when connected to a traffic controller.
- (c) The countdown timer module must continuously monitor the traffic controller for any changes to the pedestrian phase time and re-program itself automatically as needed.
- (d) The countdown module must register the time for the walk and clearance intervals individually and must begin counting down at the beginning of the pedestrian change interval (flashing hand).
- (e) At the end of the pedestrian change interval, the module must display "A0" and the display must remain dark until the beginning of the next countdown.
- (f) In the event of a preemption sequence, the countdown module must skip the pre-empted clearance time and reach "0" at the end of the pedestrian change interval.
- (g) The countdown must remain synchronized with signal indications and always reach "A0" at the end of the pedestrian change interval.
- (h) The countdown must not display an erroneous or conflicting time when subjected to defective load switches.

TESTING AND DOCUMENTATION REQUIREMENTS

8. (a) Documentation. The contractor shall provide certified manufacturing and testing documentation to demonstrate that the traffic signals being supplied meet or exceed the specification requirements. All LED Optical Units shall be tested by a nationally recognized testing laboratory (NRTL), such as Intertek (ETL), to demonstrate compliance with the latest ITE VTCSH specification. All LED units shall have the testing laboratory's label attached.
- (b) Inspection. The signals will be subject to inspection at the discretion of the Commissioner. Final inspection shall be made at point of delivery. Any signal rejected must be removed and disposed of by the contractor at his sole cost.

- (c) Warranty. The manufacturer shall warrant the signals to meet the requirements of this specification, and must warrant all equipment, components, parts and appurtenances against defective design, material and workmanship for a period of three (3) years from date of acceptance. In addition, LED optical units must carry a seven (7) year warranty against failure or loss of color (chromicity) and signal brightness (luminance) below minimum acceptable PTCSI standard levels from date of final acceptance for contract construction, or date of delivery on a specific order. In the event defects and failures occur in the LED units during the warranty period, the manufacturer must replace such units at no expense to the City. This warranty shall be evidenced by a letter or certificate of warranty submitted to the City at the time delivery is made. The LED warranty must cover all units delivered in an order or installed by contract, and must include unit serial numbers. The warranty must be signed and dated by an official of the manufacturer who is empowered by the manufacturer to enter into such a warranty.

PACKAGING

9. (a) Packing. Each pedestrian signal assembly shall be packed in a suitable carton so secured that the signal will not be damaged during shipment, handling or storage.
- (b) Marking. Each carton containing a pedestrian signal shall be clearly marked on the outside in letters not less than three-eighths (3/8) inch tall with the legend: "PEDESTRIAN SIGNAL, COUNTDOWN, SIXTEEN-INCH, SYMBOLIC LED WALK-DON'T WALK@, the name of the manufacturer, the date of manufacture, the pertinent Contract Number and the appropriate City Commodity Code Number.

THIS SPECIFICATION SHALL NOT BE ALTERED

**ELECTRICAL SPECIFICATION 1584
DIVISION OF ENGINEERING
DEPARTMENT OF TRANSPORTATION
CITY OF CHICAGO
REVISED MAY 14, 2015**

**LUMINAIRE: LED, COBRA-HEAD, ARTERIAL, STANDARD RIGHT-OF WAY
IES CUTOFF TYPE II/III DISTRIBUTION**

SUBJECT

1. This specification states the requirements for an LED street lighting luminaire complete with driver. The luminaire shall be for standard arterial streets where the right-of-way is 66 feet in width and the street can be up to 48 feet in width. The luminaire shall have an IES Type II/III medium cutoff distribution. The luminaire shall be mounted at 35 feet above grade. The overall shape of the luminaire shall be the cobra-head as presently used by the City for arterial streets.

GENERAL

- 2 (a) Information. If so requested, the apparent low bidder shall submit the following information relative to the luminaire he proposes to furnish within fifteen (15) days of such request:
 1. Outline drawing.
 2. Complete description and weight.
 3. Luminaire efficiency.
 4. Projected area in square feet.
 5. Manufacturer's name and catalogue designation of the luminaire.
 6. Manufacturer's part list.
 7. IES formatted photometric curve in electronic format.
 8. Certified test reports.
- (b) Sample. One completely assembled luminaire of the manufacture intended to be furnished, must be submitted upon request of the Chief Procurement Officer within fifteen (15) business days of such request.
- (c) Assembly. Each luminaire must be delivered completely assembled, wired, and ready for installation. It must consist of an aluminum die-cast housing, LED arrays, terminal block, driver-door panel, electronic driver, gaskets, surge arrestor, fuses, slip fitter, photo-control receptacle and all necessary hardware.

- (d) Warranty. The manufacturer shall warrant the performance and construction of these luminaires to meet the requirements of this specification, and must warrant all parts, components and appurtenances against defects due to design, workmanship or material developing within a period of ten (10) years from the date of acceptance by the City. A reduction of lighting output of more than 30% within the ten years will constitute luminaire failure. Any luminaire or part thereof, not performing as required, or developing defects within this period must be replaced by a new luminaire, delivered to the City by the manufacturer, without expense to the City. The Commissioner will be the sole judge in determining which replacements are to be made and his decision will be final.
- (e) The manufacturer shall have a history of manufacturing roadway and outside area lighting for a minimum of five years. The manufacturer must demonstrate to the City that the manufacturer has the capacity to supply the quantities required for the contract in a timely manner.
- (f) Organizations. The following organizations' specifications are mentioned herein.

ANSI – American National Standards Institute
ASTM – American Society for Testing and Materials IEC
– International Electrotechnical Commission
IES – Illuminating Engineering Society
UL – Underwriters Laboratories

CONSTRUCTION

- 3. (a) Weight and Area. The net weight of this luminaire must not be more than 29 pounds and should be able to be handled by one man. The effective projected area (EPA) must not exceed 0.7 square feet.
- (b) Housing. The housing shall be a precision aluminum die-casting composed of aluminum meeting ASTM Specification A380. It must be substantial and adequate enough to withstand the strains likely to be imposed on the housing when installed and in service. The housing must enclose the slipfitter, LED arrays, photo-control receptacle, terminal board, surge protector, and the electronic driver, with provision for proper mounting of these parts. The housing must have provision on its top surface to permit leveling with a spirit level. The housing must have integral heat sink characteristics, such that all enclosed components will operate within their designed operating temperatures under expected service conditions. No extra items shall be installed as heat shields or heat sinks. All heat shields and heat sinks shall be integral to the luminaire. The housing will have an appearance similar to existing cobra-head housings typically in use on Chicago's arterial streets.

The housing shall be designed to allow water shedding. The housing shall be designed to minimize dirt or bug accumulation on the optic surface.

- (c) Slip Fitter. The slip fitter shall be suitable for attachment over the end of a two (2) inch steel pipe with an approved means of clamping it firmly in place, and must provide a cast-in pipe-stop. The slip fitter must be designed to permit adjustment of not less than five (5) degrees above and below the axis of the mounting bracket. The slip fitter must contain an approved shield around the pipe entrance to block entry of birds.
- (d) Driver Door-Panel. The driver components must be completely assembled and mounted on a die-cast aluminum door-panel composed of aluminum alloy A380. The door-panel must be hinged to the luminaire housing, suitably latched and fastened at the closing end. It must be made to be removed easily. The hinge and fastening devices must be captive parts which will not become disengaged from the door panel.
- (e) Gaskets. Wherever necessary, in order to make a completely dustproof assembly, gaskets of silicone rubber or other specifically approved material must be provided.
- (f) Hardware. All machine screws, locknuts, pins and set screws necessary to make a firm assembly, and for its secure attachment to the mast arm, must be furnished in place. All hardware must be of stainless steel, copper silicon alloy or other non-corrosive metal, and where necessary must be suitably plated to prevent electrolytic action by contact with aluminum.
- (g) Finish. The luminaire shall have a polyester powder coat with a minimum 2.0 mil thickness. Surface texture and paint quality will be subject to approval. Color must be gloss black or gray (designated ANSI No. 70) as specified in the order. A paint chip must be submitted as a sample upon request. The finish shall pass 1000 hours of salt spray per ASTM B117.
- (h) Ingress Protection. The luminaire housing shall have an ingress protection rating of IP54 or better as described in IEC standard 60529 (also ANSI C136.25-2009). The optical system shall have an IP66 rating.
- (i) The luminaire shall be UL listed. It shall be suitable for wet locations per UL 1598.
- (j) The luminaire shall be rated to operate between -40° to +50° Centigrade.
- (k) The luminaire shall have the option of adding a house side shield.
- (l) A bar code with pertinent information for warranty and maintenance shall be attached to the inside of the housing. A separate bar code label shall be on the inside of the driver door.

- (m) On the underside of the housing there should be a decal indicating the total wattage and street application for the luminaire (i.e. "54W,LED, AR" for a 54 watt LED luminaire for standard arterial streets). The decal should have black characters on a white background and be legible from ground level.

ELECTRICAL COMPONENTS

- 4. (a) LED Optical Array. The LED arrays shall be optimized for the required roadway photometrics. The arrays must be properly secured at the factory and must not require field adjustment for optimum photometric performance. The LEDs shall deliver a minimum of 70% of initial lumen output at 100,000 hours (L70 at 100K). LEDs shall provide a color rendition index (CRI) of 70. The color temperature of the LEDs shall be 4000° Kelvin. The optical unit shall have an IP66 rating.

- (b) Terminal Board-Fuse Block. A terminal block of high grade molded plastic of the barrier or safety type must be mounted within the housing in a readily accessible location. It must provide all terminals needed to completely prewire all luminaire components. The terminal block must either incorporate a barrier isolated section with fuse clips to take a "small-dimension" cartridge fuse, or a separate barrier protected fuse block must be provided. It must be UL and CSA certified.

The fuses shall be rated at 10 amps 600 VAC with a 100,000 AMPS interrupting capacity. Fuses shall be Buss type KTK, or equal. The fuse block must be wired to the appropriate terminals. The terminal board-fuse block must have plated copper or plated brass, clamp-type pressure terminals of an approved type for "line" connections, to accommodate wire sizes from #12 to #8 A.W.G. The terminals for connection of internal components must be either the screw-clamp or quick disconnect type.

- (c) Driver Requirements.
 - 1. Voltage. The electronic driver shall operate at a nominal input voltage range of between 120 and 277 volts, 60 Hertz.
 - 2. The driver shall provide the proper operating voltage to the LED arrays. Output frequency must be equal to or greater than 120 Hertz to avoid flicker.
 - 3. Power Factor. The power factor of the driver over the design range of input voltages specified above must not be less than 90%.
 - 4. The driver input current must have Total Harmonic Distortion (THD) of less than 20% when operated at nominal line voltage.

5. The driver must be thermally protected to shut off when operating temperatures reach unacceptable levels.
 6. The driver shall be short circuit protected and over load protected.
 7. The driver must meet the EMI (electromagnetic interference) requirements of the FCC rules and regulations, Title 47 CFR, Part 15.
 8. The driver shall have a Class A sound rating per ANSI C63.4.
 9. Transient voltage complies with ANSI C62.41 Category A.
 10. The current shall be as recommended by the LED manufacturer. The current level should be such that the LEDs are not overdriven or underdriven. LED current should produce the most efficient light output without compromising the life of the LEDs.
- (d) Surge Protection. Surge protection shall be 10kV/10kA per ANSI C62.41.2. The surge protection device shall be a 3 wire device. The suppressor shall be NRTL listed and be in accordance with UL 1449.
- (e) The minimum luminaire efficacy shall be 90 lumens per watt.
- (f) Mounting. The driver shall be mounted and fastened on the driver door in a manner such that the driver will remain secure and capable of withstanding the vibrations and shocks likely to occur when installed and in service. The driver must be readily removable for replacement.
- (g) Wiring. All components must be completely factory wired with non-fading, color coded leads. These leads must be insulated with an approved class of insulation and must be #16 AWG conductor minimum. All wires within a single circuit path must be of the same size. No wire nuts will be allowed. No unnecessary splices will be allowed. The use of wiring smaller than #16 AWG will require the written approval of the Commissioner. Color coding will be in a manner approved by the Commissioner. A complete wiring diagram must be displayed at an approved location on the interior of the luminaire and must include all luminaire and component identification and ratings. The wiring diagram must be provided on high quality material that will be resistant to cracking, yellowing, and fading in a luminaire environment. Quick disconnects must be provided for all components.

- (h) Photo-control Receptacle and Cap. A twist-lock receptacle for a photo-control that meets ANSI Standard C136.41 for dimming receptacles must be mounted in the top of the housing with provision for proper positioning of the photo-control. The receptacle shall be a 7 position unit having 3 power prongs and 4 contacts. Two contacts shall be for 0-10 volt DC dimming. The other 2 contacts will be for a digital addressable lighting interface. All wire leads from the receptacle must be properly terminated. The receptacle must be able to be repositioned without the use of tools. A photo-control is not required to be furnished, but a shorting cap with a 3 prong plug that meets ANSI Standard C136.10 must be provided.

- (i) Component Mounting.
 - 1. Modular Construction. All electrical components must be securely mounted in such manner that individual components can be easily maintained or replaced. Permanent straps or tie-wraps will not be permitted. The entire assembly should be easily disconnected and removed for replacement.

 - 2. Interchangeability. Components must be mutually field interchangeable so that units can be restored to working condition without trouble shooting components.

PHOTOMETRIC REQUIREMENTS

- 5. (a) The manufacturer must demonstrate that the luminaires will meet or exceed the specified photometric requirements. The manufacturer must provide photometric calculations using published luminaire data as part of the submitted package. The proposal must contain luminaire photometric performance with results equal to or better than those listed in this specification. Submittal information must include computer calculations based on the controlling given conditions which demonstrate achievement of all listed performance requirements. Computer calculations must be performed for roadway lighting and for sidewalk/parkway lighting. The submitted roadway lighting calculations must be done in accordance with I.E.S. RP-8-14, and must include point-by-point illuminance, luminance and veiling luminance as well as listings of all indicated averages and ratios. The submitted sidewalk/parkway calculations must be done in accordance with I.E.S. RP-8-14, and must include point-by-point horizontal illuminance and vertical illuminance as well as listings of all indicated averages and ratios.

- (b) Unless otherwise indicated, the light distribution will be I.E.S. classified as medium-cutoff-Type II/III (M-C-II/III), as defined in Appendix E of I.E.S. RP-8-14.

(c) Performance Requirements (0.7 light loss factor):

1. Roadway Illuminance:

Average Horizontal	1.7 fc
Uniformity Ratio Av/Min	3:1

2. Roadway Luminance:

Average Luminance	1.2 cd/m2
Uniformity Ratio Av/Min	3:1
Uniformity Ratio Max/Min	5:1
Max Veiling Luminance	0.3

(d) The photometrics shall be run for the specific requirements. If the luminaires are to be obtained for no specific project, the luminaires must meet the performance requirements for the following physical conditions:

Right-of-way	66'
Curb-to-curb	48'
Mounting height	35'
Setback	3'
Arm length	8'
Sidewalk width	6'
Parkway width	4'
Spacing (opposite)	120'
Pavement	R3

TESTING

6. (a) Testing. All testing must be done on a prototype of the actual luminaire to be provided under this specification. If recent test results are available, they may be considered as meeting the testing requirements of this specification. The Commissioner or Commissioner's representative will have the final approval of which tests are adequate.

- (b) The manufacturer will be responsible for all costs associated with the specified testing, incidental to this contract.

- (c) Photometric testing must be in accordance with IES recommendations. The tests, at a minimum, must yield:
1. An isofootcandle chart with maximum candela and half maximum candela trace.
 2. An isocandela diagram.
 3. Maximum plane and maximum cone plots of candela.
 4. A candlepower table (house and street side).
 5. A coefficient of utilization chart.
 6. A luminous flux distribution table.
- (d) The luminaire must meet the electrical and photometric requirements of IESNA LM -79.
- (e) The luminaire must meet the lumen maintenance requirements of IESNA LM -80.
- (f) The luminaire must meet the requirements of IESNA TM -21 for long term maintenance of LED light sources.
- (g) The LEDs must meet the requirements for chromaticity per ANSI C78.377.
- (h) The following applicable UL standards shall be met:
1. 8750 LED Light Sources in Lighting Products
 2. 1598 Luminaires
 3. 1012 power units other than Class 2
 4. 1310 Class 2 power units
 5. 2108 low voltage lighting systems
- (i) Additional Types of Testing.
1. Interchangeability of all component parts.
 2. Thermal testing in accordance with U.L. Standard 1572 or Standard 1598. The fixture must be placed in a controlled 25° Celsius environment and be energized for a minimum of 8 hours. At no time will any of the components exceed the manufacturer's recommended operating temperatures. At no time will any surface of the refractor exceed the manufacturer's recommended temperature limits.

3. Vibration testing in accordance with ANSI Standard C136.31. Upon completion of the test, all set screws, castings, and components must be secure and undamaged. The luminaire will not be energized for this test. However, the luminaire must be fully operational after the test.
4. Moisture testing in accordance with U.L. Standard 1572 or Standard 1598. The luminaire will be subjected to a water spray from various directions for a sufficient amount of time. After the water spray the inside of the refractor must remain dry and the fixture should be demonstrated to operate properly.

PACKAGING

7. (a) Packing. Each luminaire assembly must be packed in a suitable carton so secure that it must not be damaged in shipment and handling.
- (b) Marking. Each carton containing a luminaire must be clearly marked on the outside in letters not less than three-eighths (3/8) inch tall with the legend: "LUMINAIRE, LED, ARTERIAL STANDARD, IES CUTOFF TYPE II/III", the appropriate City Commodity Code Number, the name of the manufacturer, the date of manufacture, and the contract number under which the luminaire is furnished.

**SPECIFICATION 1617
DIVISION OF ELECTRICAL OPERATIONS
DEPARTMENT OF TRANSPORTATION
CITY OF CHICAGO
REVISED May 23, 2019**

ACCESSIBLE PEDESTRIAN SIGNAL

SUBJECT

1. This specification states the requirements for an integrated accessible pedestrian signal assembly which will include a vibrotactile push-button with arrow, a speaker, a sign, and housing. This assembly will provide non-visual walk information for persons without sight or with low vision. The walk indications shall be both audible and vibrotactile. This assembly can be used for either actuated pedestrian signal crossings or 1for non-actuated pedestrian signal crossings.

GENERAL

2. (a) Specifications. The accessible pedestrian signal (APS) assembly must conform in detail to the requirements herein stated, and to the latest requirements of the Manual on Uniform Traffic Control Devices (MUTCD). The APS must also meet the most recent requirements of the Americans with Disabilities Act (ADA).
- (b) Acceptance. APS assemblies not conforming to this specification will not be accepted.
- (c) Bidder Submittal. Bidders must submit with their bids detailed specifications and any shop drawings that describe the physical appearance and the functionality of the APS.
- (d) Sample. One complete APS assembly of the manufacture intended to be furnished must be submitted within fifteen (15) business days upon request of the Chief Procurement Officer.
- (e) Warranty. The manufacturer must warrant the APS against defects due to design, workmanship, and material, for a period of five years from the date of acceptance by the City. If any assembly fails to properly function within this period, the manufacturer will replace the assembly, free of charge to the city, including shipping.

HOUSING

3. (a) The housing shall be cast aluminum. It shall be vandal resistant. The housing shall contain the speaker and the push-button, and be able to accommodate either a 9 inch by 12 inch sign or a 9 inch by 15 inch sign by the addition of an aluminum back-plate. The housing shall have a hole in the back to accommodate cable. The housing shall be mounted to a bracket with stainless steel screws.
- (b) A cast aluminum mounting bracket shall be supplied. The mounting bracket will be manufactured to be mounted onto a tubular shaped pole or post using two 3/4 inch steel bands or two stainless steel screws. The mounting bracket shall accept the APS housing.
- (c) The housing and bracket shall be powder coated Gloss Black with an enamel.

ELECTRICAL

4. (a) The APS shall operate on 12 volt DC.
- (b) A separate power supply shall be provided. The power supply will have its own housing and be able to be mounted in the WALK/DONT WALK signal compartment.
- (c) The power supply shall accept 120 volt ac input. There will be two inputs (WALK,DONT WALK) that will accept 89VAC to 250VAC at 120 VAC nominal, 27 watt maximum per input. Output shall be a maximum of 16VDC and 1.6 amps.
- (d) An MOV rated at 5 joules shall provide electrical protection. Each input shall be fused at 1.5 amps.
- (e) There shall be four input wires and four output wires. These wires shall be identified on the power supply: WALK, DONT WALK, NEUTRAL, and GROUND. The input wires shall be long enough to be terminated in the signal compartment. The output wires on the power supply shall have a single quick disconnect plug.
- (f) The push-button switch contacts must be normally open and must be closed when the push-button is pressed, restoring immediately to a normal open position when released. The switch must be electrically insulated from the housing. The push-button output rating shall be 36VAC/DC,100mA.

PUSH-BUTTON

5. (a) The push-button must meet ADA requirements and the requirements of the MUTCD (Chapter 4E.11-4E.12).
- (b) The push-button must have a raised tactile arrow on its surface. The arrow must be adjustable, so that it can face in the direction of the associated crosswalk. The arrow will vibrate during the associated WALK interval.
- (c) If there is an actuated walk, pushing the button will send a request to the controller.

SOUND

6. (a) All sounds generated by the APS must meet the requirements of the MUTCD (Chapter 4E.11-4E.12).
- (b) Sound levels must be able to be manually adjusted. Sound levels must be in the 30dB to 90dB range.
- (c) The APS must include an option for automatic sound adjustment due to ambient sound levels.
- (d) The APS shall have a push-button locator "click" tone during DON'T WALK and flashing DONT WALK intervals.
- (e) The APS shall have two options for the WALK interval. The APS shall generate a rapid "click" tone during the WALK interval or shall have a programmable voice message during the WALK interval.
- (f) When the push-button is pushed during the DONT WALK or flashing DONT WALK, the APS will respond with a voice message, either "wait" or another programmed voice message.

SIGN

7. (a) A 9" by 12" or a 9" by 15" reflective sign that can be mounted to the housing back-plate shall be supplied.
- (b) The sign shall be an R10-2, "CROSS ONLY ON WALK (symbol) SIGNAL", an R10-3, "PUSH BUTTON FOR WALK (symbol)", or another sign as specified in the order or contract.

ENVIRONMENT

8. (a) The APS shall function correctly within the temperature range of -34°C and +74°C.
- (b) The APS shall function correctly up to 100% non-condensing humidity.
- (c) The APS shall function correctly under the power conditions from Commonwealth Edison.

PACKING

9. (a) General. The APS must be shipped fully assembled and ready for installation. Each assembly must be individually wrapped and boxed so that the assembly is not damaged in shipment.
- (b) Labeling. Each box must be labeled in 3/8 inch high letters "ACCESSIBLE PEDESTRIAN SIGNAL". The City Commodity Code, contract number, manufacturer, and date of manufacture must be clearly labeled on the box.

**SPECIFICATION 1618
DIVISION OF ELECTRICAL OPERATIONS
DEPARTMENT OF TRANSPORTATION
CITY OF CHICAGO
REVISED May 23, 2019**

CABLE: SO CORD FOR ACCESSIBLE PEDESTRIAN SIGNAL

SUBJECT

1. This specification states the requirements for an electrical cable to be used to connect a power supply located in the compartment of a WALK signal to an accessible pedestrian signal located either on the same pole or to another pole nearby.

GENERAL

2. (a) Specifications. The cable must conform in detail to the requirements herein stated, and to the applicable portions of the latest revisions of the specifications and methods of test of the following agencies:
 - (1) ASTM – American Society for Testing and Materials
 - (2) ICEA – Insulated Cable Engineers Association
 - (3) IEEE – Institute of Electrical and Electronics Engineers
 - (4) UL – Underwriters
- (b) Acceptance. Cable assemblies not conforming to this specification will not be accepted.
- (c) Bidder Submittal. Bidders must submit with their bids detailed specifications.
- (d) Sample. If requested by the Chief Procurement Officer, a three (3) foot sample of the cable intended to be provided under this specification must be sent to the attention of the Division of Electrical Operations within fifteen (15) days of receipt of such request.
- (e) Warranty. If the cables are installed within twelve (12) months of date of shipment, the manufacturer must replace any cable failing during normal and proper use within one year of the date of installation. All replacements under this warranty must be made free of charge F.O.B. delivery point of the original contract.

CABLE

3. (a) The cable shall be rated at 600 Volts.
- (b) The cable shall be classified as SOOW cord.
- (c) The conductors shall consist of uncoated annealed multiple strand copper meeting the requirements of ASTM B-174. The size of each conductor shall be No. 18AWG.
- (d) The cable shall contain four insulated conductors within a single jacket. The insulation for each conductor shall be ethylene propylene rubber (EPR), 30mils thick. The jacket shall be chlorinated polyethylene (CPE), 60 mils thick. Insulation and jacket shall be thermoset.
- (e) The insulation for the individual conductors shall be colored as follows: red, black, white, green. The jacket shall be black.
- (f) The cable shall meet the requirements of UL 62 for flexible cord.
- (g) The cable shall be UL listed for outdoor use and for water resistance. It shall be rated to operate in temperatures from -40°C to +90°C.

PACKING

4. (a) General. The cable must be delivered on sound substantial, non-returnable reels. Each reel must be marked with the manufacturer's name, footage, and any other pertinent information.

STORM WATER POLLUTION PREVENTION PLAN



Storm Water Pollution Prevention Plan



Route	Marked Route	Section Number
FAI Route 90 (I-90)	Interstate 90	2019-045-BR&T
Project Number	County	Contract Number
C-91-378-19	Cook	62J23

This plan has been prepared to comply with the provisions of the National Pollutant Discharge Elimination System (NPDES) Permit No. ILR10 (Permit ILR10), issued by the Illinois Environmental Protection Agency (IEPA) for storm water discharges from construction site activities.

I certify under penalty of law that this document and all attachments were prepared under my direction or supervision in accordance with a system designed to assure that qualified personnel properly gathered and evaluated the information submitted. Based on my inquiry of the person or persons who manage the system, or those persons directly responsible for gathering the information, the information submitted is, to the best of my knowledge and belief, true, accurate and complete. I am aware that there are significant penalties for submitting false information, including the possibility of fine and imprisonment for knowing violations.

Signature	Date	
	2/28/22	
Print Name	Title	Agency
Jose Rios, PE	Regional Engineer	Illinois Department of Transportation

Note: Guidance on preparing each section of BDE 2342 can be found in Chapter 41 of the IDOT Bureau of Design and Environment (BDE) Manual. Chapter 41 and this form also reference the IDOT Drainage Manual which should be readily available.

I. Site Description:

A. Provide a description of the project location, include latitude and longitude, section, town, and range:

The proposed improvement is located in the City of Chicago, Cook County on Foster Avenue over Interstate 90 (I-90). The project limits on Foster Avenue are from Avondale Avenue/Menard Avenue to the Union Pacific Railroad overpass that is approximately 350' west of Northwest Highway. Drainage improvements to correct existing drainage deficiencies on I-90 between Harlem Avenue and Foster Avenue are also included in this project.

The design, installation, and maintenance of BMPs at these locations are within an area where annual erosivity (R value) is less than or equal to 160. Erosivity is less than 5 in all two-week periods between October 12 and April 15, which would qualify for a construction rainfall erosivity waiver under the US Construction General Permit requirements. At these locations, erosivity is highest in spring to autumn, April 16 - October 11

The latitude is 41°58'32.46" N and the longitude is 87°46'19.07" W. The project is located in Sections 7 and 8, Township 40N, and Range 13E.

B. Provide a description of the construction activity which is the subject of this plan. Include the number of construction stages, drainage improvements, in-stream work, installation, maintenance, removal of erosion measures, and permanent stabilization:

Construction activity includes the full replacement of the Foster Avenue bridge over I-90, pavement removal and replacement, the installation of new storm sewer and underdrain along I-90, placement of topsoil and sod/ seeding, and all incidental and collateral work necessary to complete the project as shown on plans.

Construction will be completed in 3 main stages with a pre-stage for the Foster Avenue bridge superstructure removal. The stage 1 workzone includes abutment and approach construction and the I-90 outside shoulders. It also includes the drainage improvements along the outside of I-90 between Harlem Avenue and Foster Avenue and the start of work on Foster Avenue east of I-90. The Stage 2 workzone includes the median pier and WB I-90 inside shoulder/lane 1 reconstruction. It also includes the improvements to Foster Avenue. The Stage 3

workzone includes completion the bridge superstructure, and of the Foster Avenue remaining improvements to Foster Avenue

Erosion and sediment control (ESC) measures will be installed at the beginning of each stage for the workzone. The Contractor shall check all ESC measures weekly and after each rainfall, 0.5 inches or greater in a 24 hour period, or equivalent snowfall. During winter months, all measures should be checked by the contractor after each significant snowmelt. ESC measures along I-90 will be removed upon the completion of Stage 2. ESC measures along Foster Ave will be removed upon completion of Stage 3.

C. Provide the estimated duration of this project:

21 months

D. The total area of the construction site is estimated to be 3.6 acres.

The total area of the site estimated to be disturbed by excavation, grading or other activities is 2.4 acres.

E. The following are weighted averages of the runoff coefficient for this project before and after construction activities are completed; see Section 4-102 of the IDOT Drainage Manual:

Existing: 0.58 Proposed: 0.56

F. List all soils found within project boundaries; include map unit name, slope information, and erosivity:

From the USDA Natural Resources Conservation Service Soil Survey Mapping, the following soil types were identified within project limits:

533-Urban Land, low erosivity

534A-Urban Land-Orthents, clayey, complex, nearly level, low erosivity, slope: 0% to 2%

G. If wetlands were delineated for this project, provide an extent of wetland acreage at the site, see Phase I report:

No wetlands were identified within the project limits.

H. Provide a description of potentially erosive areas associated with this project:

Potentially erosive areas include the embankment slopes for the Foster Avenue bridge over I-90

I. The following is a description of soil disturbing activities by stages, their locations, and their erosive factors (e.g., steepness of slopes, length of slopes, etc.):

Pre-Stage

1. Remove existing Foster Ave bridge superstructure

Stage 1

1. Install Erosion and Sediment Control measures for the stage 1 work areas.
2. Remove existing Foster Ave outside substructure along EB and WB I-90.
3. Construct proposed outside substructure along EB and WB I-90.
4. Begin East approach slab and all Foster Ave improvements east of I-90.
5. Perform retaining wall repairs at Foster Ave to WB I-90 entrance ramp.
6. Reconstruct WB I-90 outside shoulder and restore EB outside shoulder.
7. Perform outside drainage improvements along WB and EB I-90 between Harlem Ave and Foster Ave.
8. Place EB I-90 proposed pavement marking and rumble strip.

Stage 2

1. Install Erosion and Sediment Control measures for the stage 2 work areas
2. Remove existing Foster Ave median pier.
3. Construct proposed median pier along WB I-90
4. Complete jack and bore operations along EB and WB I-90.
5. Restore WB I-90 inside shoulder, lane 1 and construct median barrier transition.

6. Place WB I-90 proposed pavement marking and rumble strip.
7. Construct proposed superstructure.
8. Begin and complete Foster Ave improvements.
9. Remove temporary Erosion and Sediment Control measures along I-90.

Stage 2A

1. Complete East approach slab and all Foster Ave improvements East of I-90.
2. Remove temporary Erosion and Sediment Control measures along Foster Ave.

J. See the erosion control plans and/or drainage plans for this contract for information regarding drainage patterns, approximate slopes anticipated before and after major grading activities, locations where vehicles enter or exit the site and controls to prevent offsite sediment tracking (to be added after contractor identifies locations), areas of soil disturbance, the location of major structural and non-structural controls identified in the plan, the location of areas where stabilization practices are expected to occur, surface waters (including wetlands), and locations where storm water is discharged to surface water including wetlands.

K. Identify who owns the drainage system (municipality or agency) this project will drain into:

I-90 existing and proposed drainage systems-Illinois Department of Transportation
Foster Ave existing and proposed drainage systems- City of Chicago

L. The following is a list of General NPDES ILR40 permittees within whose reporting jurisdiction this project is located:

Illinois Department of Transportation

M. The following is a list of receiving water(s) and the ultimate receiving water(s) for this site. In addition, include receiving waters that are listed as Biologically Significant Streams by the Illinois Department of Natural Resources (IDNR). The location of the receiving waters can be found on the erosion and sediment control plans:

The receiving water for this runoff from this project is the North Branch of the Chicago River which is not designated by the IDNR as a biologically significant stream.

The North Branch of the Chicago River is tributary to the Chicago River. The Chicago River is not designated as biologically significant by the IDNR.

N. Describe areas of the site that are to be protected or remain undisturbed. These areas may include steep slopes (i.e., 1:3 or steeper), highly erodible soils, streams, stream buffers, specimen trees, natural vegetation, nature preserves, etc. Include any commitments or requirements to protect adjacent wetlands.

For any storm water discharges from construction activities within 50-feet of Waters of the U.S. (except for activities for water-dependent structures authorized by a Section 404 permit, describe: a) How a 50-foot undisturbed natural buffer will be provided between the construction activity and the Waters of the U.S. or b) How additional erosion and sediment controls will be provided within that area.

All locations within the construction limits are expected to be disturbed through construction site activities and should be protected. Embankments associated with the Foster Ave Bridge include steep slopes. Procedures to minimize damages to these areas are described in the controls section of the SWPPP.

O. Per the Phase I document, the following sensitive environmental resources are associated with this project and may have the potential to be impacted by the proposed development. Further guidance on these resources is available in Section 41-4 of the BDE Manual.

303(d) Listed receiving waters for suspended solids, turbidity, or siltation.

The name(s) of the listed water body, and identification of all pollutants causing impairment:

The North Branch of the Chicago River (segments IL_HCC_02 and IL_HCC_08) is listed on the 2018 IEPA 303(d) list as impaired. The 2018 303(d) list identifies the following uses of the North Branch of the Chicago River as being impaired:

-Fish Consumption-mercury and Polychlorinated biphenyls
-Indigenous Aquatic Life- Dissolved Oxygen, Total Dissolved Solids, Iron, and Phosphorus (Total)

The Chicago River (segment IL_HCB_01) is listed on the 2018 IEPA 303(d) list as impaired. The 2018 303(d) list identifies the following uses of the Chicago River as being impaired:

- Aquatic Life-pH and Phosphorous (Total)
- Fish Consumption-mercury and Polychlorinated biphenyls
- Primary Contact Recreation-Fecal Coliform

Provide a description of how erosion and sediment control practices will prevent a discharge of sediment resulting from a storm event equal to or greater than a twenty-five (25) year, twenty-four (24) hour rainfall event:

The erosion and sediment control practices as described in the following section and as shown on the erosion and sediment control plan shall be installed and maintained by the contractor. These practices will also be observed by the Resident Engineer, and if necessary, instruction will be given to the contractor to provide additional erosion and sediment control practices. The potential that construction activities performed onsite will impact the impaired North Branch of the Chicago River is reduced by the construction BMPs (temporary erosion control seeding, perimeter erosion barrier, and inlet filters) in this plan. It is unlikely for there to be quantities of soluble phosphorus, fluoride, mercury, zinc or PCBs discharged. Portable toilets will be placed away from inlets and water courses. Chloride will discharge, especially during winter application of ice melters required for safety.

Provide a description of the location(s) of direct discharge from the project site to the 303(d) water body:

N/A water from this site is routed to the City of Chicago sewer system.

Provide a description of the location(s) of any dewatering discharges to the MS4 and/or water body:

N/A

Applicable Federal, Tribal, State, or Local Programs

Floodplain

Historic Preservation

Receiving waters with Total Maximum Daily Load (TMDL) for sediment, total suspended solids, turbidity or siltation
TMDL (fill out this section if checked above)

The name(s) of the listed water body:

Provide a description of the erosion and sediment control strategy that will be incorporated into the site design that is consistent with the assumptions and requirements of the TMDL:

If a specific numeric waste load allocation has been established that would apply to the project's discharges, provide a description of the necessary steps to meet that allocation:

Threatened and Endangered Species/Illinois Natural Areas (INA)/Nature Preserves

Other

Wetland

P. The following pollutants of concern will be associated with this construction project:

- | | |
|--|---|
| <input checked="" type="checkbox"/> Antifreeze / Coolants | <input checked="" type="checkbox"/> Solid Waste Debris |
| <input checked="" type="checkbox"/> Concrete | <input checked="" type="checkbox"/> Solvents |
| <input checked="" type="checkbox"/> Concrete Curing Compounds | <input checked="" type="checkbox"/> Waste water from cleaning construction equipments |
| <input checked="" type="checkbox"/> Concrete Truck Waste | <input type="checkbox"/> Other (Specify) _____ |
| <input checked="" type="checkbox"/> Fertilizers / Pesticides | <input type="checkbox"/> Other (Specify) _____ |
| <input checked="" type="checkbox"/> Paints | <input type="checkbox"/> Other (Specify) _____ |
| <input checked="" type="checkbox"/> Petroleum (gas, diesel, oil, kerosene, hydraulic oil / fluids) | <input type="checkbox"/> Other (Specify) _____ |
| <input checked="" type="checkbox"/> Soil Sediment | <input type="checkbox"/> Other (Specify) _____ |

II. Controls:

This section of the plan addresses the controls that will be implemented for each of the major construction activities described in Section I.C above and for all use areas, borrow sites, and waste sites. For each measure discussed, the Contractor will be responsible for its implementation as indicated. The Contractor shall provide to the Resident Engineer a plan for the implementation of the measures indicated. The Contractor, and subcontractors, will notify the Resident Engineer of any proposed changes, maintenance, or modifications to keep construction activities compliant with the Permit ILR10. Each such Contractor has signed the required certification on forms which are attached to, and are a part of, this plan:

A. Erosion and Sediment Controls: At a minimum, controls must be coordinated, installed and maintained to:

1. Minimize the amount of soil exposed during construction activity;
2. Minimize the disturbance of steep slopes;
3. Maintain natural buffers around surface waters, direct storm water to vegetated areas to increase sediment removal and maximize storm water infiltration, unless infeasible;
4. Minimize soil compaction and, unless infeasible, preserve topsoil.

B. Stabilization Practices: Provided below is a description of interim and permanent stabilization practices, including site- specific scheduling of the implementation of the practices. Site plans will ensure that existing vegetation is preserved where attainable and disturbed portions of the site will be stabilized. Stabilization practices may include but are not limited to: temporary seeding, permanent seeding, mulching, geotextiles, sodding, vegetative buffer strips, protection of trees, preservation of mature vegetation, and other appropriate measures. Except as provided below in II.B.1 and II.B.2, stabilization measures shall be initiated **immediately** where construction activities have temporarily or permanently ceased, but in no case more than **one (1) day** after the construction activity in that portion of the site has temporarily or permanently ceases on all disturbed portions of the site where construction will not occur for a period of fourteen (14) or more calendar days.

1. Where the initiation of stabilization measures is precluded by snow cover, stabilization measures shall be initiated as soon as practicable.
2. On areas where construction activity has temporarily ceased and will resume after fourteen (14) days, a temporary stabilization method can be used.

The following stabilization practices will be used for this project:

- | | |
|--|--|
| <input checked="" type="checkbox"/> Erosion Control Blanket / Mulching | <input type="checkbox"/> Temporary Turf (Seeding, Class 7) |
| <input type="checkbox"/> Geotextiles | <input checked="" type="checkbox"/> Temporary Mulching |
| <input checked="" type="checkbox"/> Permanent Seeding | <input type="checkbox"/> Vegetated Buffer Strips |
| <input type="checkbox"/> Preservation of Mature Seeding | <input type="checkbox"/> Other (Specify) _____ |
| <input checked="" type="checkbox"/> Protection of Trees | <input type="checkbox"/> Other (Specify) _____ |
| <input type="checkbox"/> Sodding | <input type="checkbox"/> Other (Specify) _____ |
| <input checked="" type="checkbox"/> Temporary Erosion Control Seeding | <input type="checkbox"/> Other (Specify) _____ |

Describe how the stabilization practices listed above will be utilized during construction:

Stabilization controls runoff volume and velocity, peak runoff rates and volumes of discharge to minimize exposed soil, disturbed slopes, sediment discharges from construction, and provides for natural buffers and minimization of soil compaction. Existing vegetated areas where disturbance can be avoided will not require stabilization.

Where possible, stabilization of the initial Stage should be completed before work is moved to subsequent stages.

1. Temporary Erosion Control Seeding - This item will be applied weekly to all bare areas to minimize the amount of exposed surface areas. Seed bed preparation will not be required if the surface of the soil is uniformly smooth and in a loose condition. Light disking shall be done if the soil is hard packed or caked. Erosion rills greater than 1 in. (25 mm) in depth shall be filled and area blended with the surrounding soil.
2. Permanent Seeding - Seeding, Class 2A and Seeding, Class 4A will be installed per IDOT specifications.
3. Temporary Erosion Control Blankets- Erosion control blankets will be installed over areas that are to be reworked during a later construction phase.
4. Protection of Trees/Temporary Tree Protection - This item shall consist of items "temporary fencing" and "tree trunk protection" as shown on the plans or directed by the Engineer and in accordance with Article 201.05 of The Illinois Department of Transportation's Standard Specifications for Road and Bridge.
5. Mulch, Method 2 should be applied to slopes for temporary stabilization prior to seasons when temporary seed will not germinate, for example in mid-July or in winter.

Describe how the stabilization practices listed above will be utilized after construction activities have been completed:

Permanent Stabilization - All areas disturbed by construction will be stabilized with permanent seeding immediately following the finished grading. Erosion control blankets will be installed over slopes which have been brought to final grade and have been seeded to protect the slopes from rill and gully erosion and allow seed to germinate properly.

C. **Structural Practices:** Provided below is a description of structural practices that will be implemented, to the degree attainable, to divert flows from exposed soils, store flows or otherwise limit runoff and the discharge of pollutants from exposed areas of the site. Such practices may include but are not limited to: perimeter erosion barrier, earth dikes, drainage swales, sediment traps, ditch checks, subsurface drains, pipe slope drains, level spreaders, storm drain inlet protection, rock outlet protection, reinforced soil retaining systems, gabions, and temporary or permanent sediment basins. The installation of these devices may be subject to Section 404 of the Clean Water Act.

- | | |
|--|--|
| <input type="checkbox"/> Aggregate Ditch | <input type="checkbox"/> Stabilized Construction Exits |
| <input type="checkbox"/> Concrete Revetment Mats | <input checked="" type="checkbox"/> Stabilized Trench Flow |
| <input checked="" type="checkbox"/> Dust Suppression | <input type="checkbox"/> Slope Mattress |
| <input type="checkbox"/> Dewatering Filtering | <input type="checkbox"/> Slope Walls |
| <input type="checkbox"/> Gabions | <input checked="" type="checkbox"/> Temporary Ditch Check |
| <input type="checkbox"/> In-Stream or Wetland Work | <input type="checkbox"/> Temporary Pipe Slope Drain |
| <input type="checkbox"/> Level Spreaders | <input type="checkbox"/> Temporary Sediment Basin |
| <input type="checkbox"/> Paved Ditch | <input type="checkbox"/> Temporary Stream Crossing |
| <input type="checkbox"/> Permanent Check Dams | <input type="checkbox"/> Turf Reinforcement Mats |
| <input checked="" type="checkbox"/> Perimeter Erosion Barrier | <input type="checkbox"/> Other (Specify) _____ |
| <input type="checkbox"/> Permanent Sediment Basin | <input type="checkbox"/> Other (Specify) _____ |
| <input type="checkbox"/> Retaining Walls | <input type="checkbox"/> Other (Specify) _____ |
| <input type="checkbox"/> Riprap | <input type="checkbox"/> Other (Specify) _____ |
| <input type="checkbox"/> Rock Outlet Protection | <input type="checkbox"/> Other (Specify) _____ |
| <input type="checkbox"/> Sediment Trap | <input type="checkbox"/> Other (Specify) _____ |
| <input checked="" type="checkbox"/> Storm Drain Inlet Protection | <input type="checkbox"/> Other (Specify) _____ |

Describe how the structural practices listed above will be utilized during construction:

Silt fence should only be used as PEB in areas where the work area is higher than the perimeter. The use of silt fence at the top of the slope/elevations higher than the work area should always be avoided. If necessary, temporary fence should be utilized in these locations (where the top of slope/elevation is higher than the work area) in lieu of silt fence.

All work associated with installation and maintenance of Stabilized Construction Entrances and concrete washouts are incidental to the contract.

Avoid using the INLET AND PIPE PROTECTION shown on the Highway Standard Sheets 280001. Straw bales and silt fence should not be used as inlet and pipe protection. Inlet and pipe protection should be comprised of ditch checks, temporary seeding and temporary erosion control blanket and will be installed at all storm sewer and culverts. Inlet filters, as specified in Article 1081.15(h) of the Standard Specifications (current edition) shall be installed at all inlets, catch basins, and manholes for the duration of construction. Inlet filters shall be cleaned on a regular basis.

1. Perimeter Erosion Barrier - Silt fences will be placed at the locations shown in the erosion control plan to intercept waterborne silt and prevent it from leaving the site.
2. Storm Drain Inlet Protection - Inlet and pipe protection will be provided for storm sewers and culverts. Sediment Filters will be placed in all inlets, catch basins and manholes with open lids during construction and will be cleaned on a regular basis.
3. Stabilized Trench Flow -The Contractor should provide to the RE a plan to ensure that a stabilized flow line will be provided during storm sewer construction. The use of a stabilized flow line between installed storm sewer and open disturbance will reduce the potential for offsite discharge of sediment bearing waters, particularly when rain is forecast so flow will not erode. Lack of an approved plan or failure to comply will result in an ESC Deficiency Deduction.
4. Dust Suppression - Dust Control Measures will be performed for the duration of the contract.
5. Temporary Ditch Checks - Rolled excelsior ditch checks will be placed in swales and trench flow lines at a rate of one for every 1 foot in vertical drop per the direction of the Engineer, in order to prevent downstream erosion.

Describe how the structural practices listed above will be utilized after construction activities have been completed:

When final grading is complete and all storm water management systems are in place, structural practices shall be removed.

D. Treatment Chemicals

Will polymer flocculants or treatment chemicals be utilized on this project: Yes No

If yes above, identify where and how polymer flocculants or treatment chemicals will be utilized on this project.

E. Permanent (i.e., Post-Construction) Storm Water Management Controls: Provided below is a description of measures that will be installed during the construction process to control volume and pollutants in storm water discharges that will occur after construction operations have been completed. The installation of these devices may be subject to Section 404 of the Clean Water Act.

1. Such practices may include but are not limited to: storm water detention structures (including wet ponds), storm water retention structures, flow attenuation by use of open vegetated swales and natural depressions, infiltration of runoff on site, and sequential systems (which combine several practices).

The practices selected for implementation were determined based on the technical guidance in Chapter 41 (Construction Site Storm Water Pollution Control) of the IDOT BDE Manual. If practices other than those discussed in Chapter 41 are selected for implementation or if practices are applied to situations different from those covered in Chapter 41, the technical basis for such decisions will be explained below.

2. Velocity dissipation devices will be placed at discharge locations and along the length of any outfall channel as necessary to provide a non-erosive velocity flow from the structure to a water course so that the natural physical and biological characteristics and functions are maintained and protected (e.g., maintenance of hydrologic conditions such as the hydroperiod and hydrodynamics present prior to the initiation of construction activities).

Description of permanent storm water management controls:

N/A

F. Approved State or Local Laws: The management practices, controls and provisions contained in this plan will be in accordance with IDOT specifications, which are at least as protective as the requirements contained in the IEPA's Illinois Urban Manual. Procedures and requirements specified in applicable sediment and erosion site plans or storm water management plans approved by local officials shall be described or incorporated by reference in the space provided below. Requirements specified in sediment and erosion site

plans, site permits, storm water management site plans or site permits approved by local officials that are applicable to protecting surface water resources are, upon submittal of an NOI, to be authorized to discharge under the Permit ILR10 incorporated by reference and are enforceable under this permit even if they are not specifically included in the plan.

Description of procedures and requirements specified in applicable sediment and erosion site plans or storm water management plans approved by local officials:

All management practices, controls, and other provisions provided in this plan are in accordance with "IDOT Standard Specifications for Road and Bridge Construction and the Illinois Urban Manual".

G. Contractor Required Submittals: Prior to conducting any professional services at the site covered by this plan, the Contractor and each subcontractor responsible for compliance with the permit shall submit to the Resident Engineer a Contractor Certification Statement, BDE 2342A.

1. The Contractor shall provide a construction schedule containing an adequate level of detail to show major activities with implementation of pollution prevention BMPs, including the following items:

- Approximate duration of the project, including each stage of the project
- Rainy season, dry season, and winter shutdown dates
- Temporary stabilization measures to be employed by contract phases
- Mobilization time-frame
- Mass clearing and grubbing/roadside clearing dates
- Deployment of Erosion Control Practices
- Deployment of Sediment Control Practices (including stabilized cons

- Deployment of Construction Site Management Practices (including concrete washout facilities, chemical storage, refueling locations, etc.)
- Paving, saw-cutting, and any other pavement related operations
- Major planned stockpiling operation
- Time frame for other significant long-term operations or activities that may plan non-storm water discharges as dewatering, grinding, etc
- Permanent stabilization activities for each area of the project

2. During the pre-construction meeting, the Contractor and each subcontractor shall provide, as an attachment to their signed Contractor Certification Statement, a discussion of how they will comply with the requirements of the permit in regard to the following items and provide a graphical representation showing location and type of BMPs to be used when applicable:

- Temporary Ditch Checks - Identify what type and the source of Temporary Ditch Checks that will be installed as part of the project. The installation details will then be included with the SWPPP.
- Vehicle Entrances and Exits - Identify type and location of stabilized construction entrances and exits to be used and how they will be maintained.
- Material Delivery, Storage and Use - Discuss where and how materials including chemicals, concrete curing compounds, petroleum products, etc. will be stored for this project.
- Stockpile Management - Identify the location of both on-site and off-site stockpiles. Discuss what BMPs will be used to prevent pollution of storm water from stockpiles.
- Waste Disposal - Discuss methods of waste disposal that will be used for this project.
- Spill Prevention and Control - Discuss steps that will be taken in the event of a material spill (chemicals, concrete curing compounds, petroleum, etc.)
- Concrete Residuals and Washout Wastes - Discuss the location and type of concrete washout facilities to be used on this project and how they will be signed and maintained.
- Litter Management - Discuss how litter will be maintained for this project (education of employees, number of dumpsters, frequency of dumpster pick-up, etc.).
- Vehicle and Equipment Fueling - Identify equipment fueling locations for this project and what BMPs will be used to ensure containment and spill prevention.
- Vehicle and Equipment Cleaning and Maintenance - Identify where equipment cleaning and maintenance locations for this project and what BMPs will be used to ensure containment and spill prevention.
- Dewatering Activities - Identify the controls which will be used during dewatering operations to ensure sediments will not leave the construction site.
- Polymer Flocculants and Treatment Chemicals - Identify the use and dosage of treatment chemicals and provide the Resident Engineer with Material Safety Data Sheets. Describe procedures on how the chemicals will be used and identify who will be responsible for the use and application of these chemicals. The selected individual must be trained on the established procedures.
- Additional measures indicated in the plan.

III. Maintenance:

When requested by the Contractor, the Resident Engineer will provide general maintenance guides (e.g., IDOT Erosion and Sediment Control Field Guide) to the Contractor for the practices associated with this project. Describe how all items will be checked for structural integrity, sediment accumulation and functionality. Any damage or undermining shall be repaired immediately. Provide specifics on

how repairs will be made. The following additional procedures will be used to maintain, in good and effective operating conditions, the vegetation, erosion and sediment control measures and other protective measures identified in this plan. It will be the Contractor's responsibility to attain maintenance guidelines for any manufactured BMPs which are to be installed and maintained per manufacture's specifications.

1. Seeding - All erodible bare earth areas will be temporarily seeded on a weekly basis to minimize the amount of erodible surface within the contract limits. Seeding will be reapplied if stabilization has not been achieved. Rills, greater than 4" deep will be restored as quickly as possible to prevent sheet-flow from becoming concentrated flow paths. Mow, if necessary to promote seed soil contact when excessive weed development occurs. Supplement BMP if weather conditions (extreme heat or cold) are not conducive for germination.
2. Perimeter Erosion Barrier - Sediment will be removed if the integrity of the fencing is in jeopardy and any tears, gaps or undermining shall be repaired. Broken stakes shall be repaired or replaced immediately. PEB shall be cleaned if sediment reaches one-third height of barrier.
3. Erosion Control Blanket/Mulching - Any areas which fail will be repaired immediately. Damage due to water running beneath the blanket shall be repaired immediately and reseeded may be necessary. All displaced ECBs shall be replaced and restapled.
4. Protection of Trees/Temporary Tree Protection - Any protective measures which are knocked down will be repaired immediately.
5. Storm Drain Inlet Protection - Sediment shall be removed from the inlet filter basket when the basket is 25% full or 50% of the fabric pores are covered with silt. Ponded water on road surfaces shall be removed immediately. Filter shall be cleaned if there is standing water in the filter more than one hour following a rain event. Accumulated trash shall be removed and filters with tears shall be replaced. Clean sediment or replace silt fence and straw bale inlet protection when sediment accumulates to one-third the height of the fabric.

All maintenance of erosion control systems will be the responsibility of the contractor. The contractor will be required to maintain the Erosion and Sediment Control Systems in accordance with the IDOT Erosion and Sediment Control Field Guide for Construction Inspection and IDOT's Best Management Practices - Maintenance Guide. All locations where vehicles enter and exit the construction site and all other areas subject to erosion should also be inspected periodically. Inspection of these areas shall be made at least once every seven days and within 24 hours of the end of each 0.5 inches or greater rainfall, or an equivalent snowfall.

The IDOT Erosion and Sediment Control Field Guide for Construction Inspection can be found on the IDOT website Construction tab at:

<http://www.idot.illinois.gov/transportation-system/environment/erosion-and-sediment-control>

IV. Inspections:

Qualified personnel shall inspect disturbed areas of the construction site including Borrow, Waste, and Use Areas, which have not yet been finally stabilized, structural control measures, and locations where vehicles and equipment enter and exit the site using IDOT Storm Water Pollution Prevention Plan Erosion Control Inspection Report, BC 2259. Such inspections shall be conducted at least once every seven (7) calendar days and within twenty-four (24) hours of the end of a storm or by the end of the following business or work day that is 0.5 inch or greater or equivalent snowfall.

Inspections may be reduced to once per month when construction activities have ceased due to frozen conditions. Weekly inspections will recommence when construction activities are conducted, or if there is 0.5" or greater rain event, or a discharge due to snowmelt occurs.

If any violation of the provisions of this plan is identified during the conduct of the construction work covered by this plan, the Resident Engineer shall notify the appropriate IEPA Field Operations Section office by email at: epa.swnoncomp@illinois.gov, telephone or fax within twenty-four (24) hours of the incident. The Resident Engineer shall then complete and submit an "Incidence of Non-Compliance" (ION) report for the identified violation within five (5) days of the incident. The Resident Engineer shall use forms provided by IEPA and shall include specific information on the cause of noncompliance, actions which were taken to prevent any further causes of noncompliance, and a statement detailing any environmental impact which may have resulted from the noncompliance. All reports of non-compliance shall be signed by a responsible authority in accordance with Part VI. G of the Permit ILR10.

The Incidence of Non-Compliance shall be mailed to the following address:
Illinois Environmental Protection Agency
Division of Water Pollution Control
Attn: Compliance Assurance Section

1021 North Grand East
Post Office Box 19276
Springfield, Illinois 62794-9276

V. Failure to Comply:

Failure to comply with any provisions of this Storm Water Pollution Prevention Plan will result in the implementation of a National Pollutant Discharge Elimination System/Erosion and Sediment Control Deficiency Deduction against the Contractor and/or penalties under the Permit ILR10 which could be passed on to the Contractor.



Contractor Certification Statement



Prior to conducting any professional services at the site covered by this contract, the Contractor and every subcontractor must complete and return to the Resident Engineer the following certification. A separate certification must be submitted by each firm. Attach to this certification all items required by Section II.G of the Storm Water Pollution Prevention Plan (SWPPP) which will be handled by the Contractor/subcontractor completing this form.

Route FAI Route 90 (I-90)	Marked Route Interstate 90	Section Number 2019-045-BR&T
Project Number C-91-378-19	County Cook	Contract Number 62J23

This certification statement is a part of SWPPP for the project described above, in accordance with the General NPDES Permit No. ILR10 issued by the Illinois Environmental Protection Agency.

I certify under penalty of law that I understand the terms of the Permit No. ILR 10 that authorizes the storm water discharges associated with industrial activity from the construction site identified as part of this certification.

Additionally, I have read and understand all of the information and requirements stated in SWPPP for the above mentioned project; I have received copies of all appropriate maintenance procedures; and, I have provided all documentation required to be in compliance with the Permit ILR10 and SWPPP and will provide timely updates to these documents as necessary.

- Contractor
- Sub-Contractor

Signature 	Date 		
Print Name 	Title 		
Name of Firm 	Phone 		
Street Address 	City 	State 	Zip Code

Items which this Contractor/subcontractor will be responsible for as required in Section II.G. of SWPPP

REMOVAL AND DISPOSAL OF REGULATED SUBSTANCES (PROJECT SPECIFIC)

Description. This work shall consist of the removal and disposal of regulated substances according to Section 669 of the Standard Specifications as revised below.

Contract Specific Sites. The excavated soil and groundwater within the areas listed below shall be managed as either “uncontaminated soil”, hazardous waste, special waste or non-special waste. For stationing, the lateral distance is measured from centerline and the farthest distance is the offset distance or construction limit, whichever is less.

Soil Disposal Analysis. When the waste material requires sampling for landfill disposal acceptance, the Contractor shall secure a written list of the specific analytical parameters and analytical methods required by the landfill. The Contractor shall collect and analyze the required number of samples for the parameters required by the landfill using the appropriate analytical procedures. A copy of the required parameters and analytical methods (from landfill email or on landfill letterhead) shall be provided as Attachment 4A of the BDE 2733 (Regulated Substances Final Construction Report). The price shall include all sampling materials and effort necessary for collection and management of the samples, including transportation of samples from the job site to the laboratory. The Contractor shall be responsible for determining the specific disposal facilities to be utilized; and collect and analyze any samples required for disposal facility acceptance using a NELAP certified analytical laboratory registered with the State of Illinois.

Site 3223V/A-2: ROW, 6900-7000 blocks of I-90, Chicago, Cook County

- Station 42+00 to Station 43+20 (CL I-90), 0 to 200 feet RT. The Engineer has determined this material meets the criteria of and shall be managed in accordance with Article 669.05(a)(2). Contaminant of concern sampling parameter: Manganese.

Site 3223V/A-6: ROW, 5200-6100 blocks of I-90, Chicago, Cook County

- Station 98+25 to Station 103+60 (CL I-90), 0 to 140 feet LT. The Engineer has determined this material meets the criteria of and shall be managed in accordance with Article 669.05(a)(2). Contaminant of concern sampling parameter: Manganese.
- Station 105+60 to Station 107+65 (CL I-90), 0 to 240 feet LT. The Engineer has determined this material meets the criteria of and shall be managed in accordance with Article 669.05(a)(2). Contaminant of concern sampling parameter: Manganese.
- Station 110+20 to Station 114+80 (CL I-90), 0 to 240 feet LT. The Engineer has determined this material meets the criteria of and shall be managed in accordance with Article 669.05(a)(2). Contaminant of concern sampling parameter: Manganese.
- Station 128+75 to Station 131+15 (CL I-90), 0 to 250 feet LT. The Engineer has determined this material meets the criteria of and shall be managed in accordance with Article 669.05(a)(5). Contaminant of concern sampling parameter: Arsenic.
- Station 134+00 to Station 135+45 (CL I-90), 0 to 120 feet LT. The Engineer has determined this material meets the criteria of and shall be managed in accordance with Article 669.05(a)(2). Contaminant of concern sampling parameter: Manganese.
- Station 130+15 to Station 134+00 (CL I-90), 0 to 120 feet RT. The Engineer has determined this material meets the criteria of and shall be managed in accordance with Article 669.05(a)(2). Contaminants of concern sampling parameters: Lead, and Manganese.
- Station 8+30 to Station 11+00 (CL Foster Avenue), 50 LT to 85 feet RT. The Engineer has determined this material meets the criteria of and shall be managed in accordance with Article 669.05(a)(2). Contaminant of concern sampling parameter: Manganese.

- Station 13+50 to Station 16+55 (CL Foster Avenue), 0 to 90 feet LT. The Engineer has determined this material meets the criteria of and shall be managed in accordance with Article 669.05(a)(1). Contaminants of concern sampling parameters: Benzo(a)anthracene, Benzo(a)pyrene, Benzo(b)fluoranthene, Dibenzo(a,h)anthracene, and Manganese.
- Station 14+40 to Station 16+55 (CL Foster Avenue), 0 to 65 feet RT. The Engineer has determined this material meets the criteria of and shall be managed in accordance with Article 669.05(a)(5). Contaminants of concern sampling parameters: Benzo(a)anthracene, Benzo(a)pyrene, Benzo(b)fluoranthene, and Dibenzo(a,h)anthracene.

Work Zones

Three distinct OSHA HAZWOPER work zones (exclusion, decontamination, and support) shall apply to projects adjacent to or within sites with documented leaking underground storage tank (LUST) incidents, or sites under management in accordance with the requirements of the Site Remediation Program (SRP), Resource Conservation and Recovery Act (RCRA), or Comprehensive Environmental Response, Compensation and Liability Act (CERCLA), or as deemed necessary. For this project, the work zones apply for the following ISGS PESA Sites:

None

APPENDIX A – UNION PACIFIC RAILROAD RIGHT OF ENTRY REQUIREMENTS

UP's Right of Entry Instructions to the Contractor

Before Union Pacific Railroad Company can permit you to perform work on its property for the Purpose, it will be necessary for you to complete and execute two originals of the enclosed Contractor's Right of Entry Agreement.

Please include a check made payable to the Union Pacific Railroad Company in the amount of \$1000.00 for the non-refundable fee. If you require formal billing, you may consider this letter as a formal bill. In compliance with the Internal Revenue Services' new policy regarding their Form 1099, I certify that 94-6001323 is the Railroad Company's correct Federal Taxpayer Identification Number and that Union Pacific Railroad Company is doing business as a corporation.

Under Exhibit C of the enclosed Contractor's Right of Entry Agreement, you are required to procure Railroad Protective Liability Insurance (RPLI) for the duration of this project. Railroad Protective Liability Insurance (RPLI) may be obtained from any insurance company which offers such coverage. Union Pacific has also worked with a national broker, Marsh USA, to make available RPLI to you or your contractor. You can find additional information, premium quotes, and application forms at: www.uprr.marsh.com.

This agreement will not be accepted by the Railroad Company until you have returned all of the following to the undersigned at Union Pacific Railroad Company:

- 1. Executed, unaltered duplicate original counterparts of the Contractor's Right of Entry Agreement;*
- 2. Your check in the amount of \$1000.00 to pay the non-refundable fee. (The Folder Number should be written on the check to insure proper credit). If you require formal billing, you may consider this letter as a formal bill;*
- 3. Copies of all of your up-to-date General Liability, Auto Liability & Workman's Compensation Insurance Certificates (yours and all contractors'), naming Union Pacific Railroad Company as additional insured;*
- 4. Copy of your up-to-date Railroad Protective Liability Insurance Certificate (yours and all contractors'), naming Union Pacific Railroad Company as the primary insured.*

**RETURN ALL OF THESE REQUIRED ITEMS TOGETHER IN ONE ENVELOPE.
DO NOT MAIL ANY ITEM SEPARATELY.**

UP CONTRACTOR'S RIGHT OF ENTRY

Contractor's Right of Entry (Private Flagging Contractor)
Form Approved - UPRR Law Dept 03/09/2017

CONTRACTOR'S RIGHT OF ENTRY AGREEMENT

THIS AGREEMENT is made and entered into as of the _____ day of _____, 2019, by and between **UNION PACIFIC RAILROAD COMPANY**, a Delaware corporation ("Railroad"); and _____, a _____ corporation ("Contractor").

RECITALS:

Contractor has been hired by the Illinois Department of Transportation ("State") to conduct an overpass bridge deck replacement of the existing grade-separated public road crossing (DOT 175016F) at or near Railroad Mile Post 46.83 on the Geneva Subdivision at or near Elburn, Kane County, Illinois, as such location is in the general location shown on the print marked **Exhibit A**, attached hereto and hereby made a part hereof, which work is the subject of a Consent dated March 29, 2019 between Railroad and the State.

Railroad is willing to permit Contractor to perform the work described above at the location described above subject to the terms and conditions contained in this agreement

AGREEMENT:

NOW, THEREFORE, it is mutually agreed by and between Railroad and Contractor, as follows:

ARTICLE 1 - DEFINITION OF CONTRACTOR.

For purposes of this agreement, all references in this agreement to Contractor shall include Contractor's contractors, subcontractors, officers, agents and employees, and others acting under its or their authority. For purposes of clarity, Contractor agrees that any CIC (defined below) hired by Contractor is a subcontractor of Contractor and therefore included in the defined term Contractor pursuant to the foregoing sentence.

ARTICLE 2 - RIGHT GRANTED; PURPOSE.

Railroad hereby grants to Contractor the right, during the term hereinafter stated and upon and subject to each and all of the terms, provisions and conditions herein contained, to enter upon and have ingress to and egress from the property described in the Recitals for the purpose of performing the work described in the Recitals above. The right herein granted to Contractor is limited to those portions of Railroad's property specifically described herein, or as designated by the Railroad Representative named in Article 4.

ARTICLE 3 - TERMS AND CONDITIONS CONTAINED IN EXHIBITS B, C AND D.

The terms and conditions contained in **Exhibit B**, **Exhibit C** and **Exhibit D**, attached hereto, are hereby made a part of this agreement.

ARTICLE 4 - ALL EXPENSES TO BE BORNE BY CONTRACTOR; RAILROAD REPRESENTATIVE.

A. Contractor shall bear any and all costs and expenses associated with any work performed by Contractor (including without limitation any CIC), or any costs or expenses incurred by Railroad relating to this agreement.

Contractor's Right of Entry (Private Flagging Contractor)
Form Approved - UPRR Law Dept 03/09/2017

B. Contractor shall coordinate all of its work with the following Railroad representative or his or her duly authorized representative (the "Railroad Representative"):

Enis L. Wakefield Jr.
FIELD ENGINEER
2 N RIVERSIDE PLAZA, SUITE 1700
CHICAGO, IL 60606 312/496-4775
elwakefi@up.com

C. Contractor, at its own expense, shall adequately police and supervise all work to be performed by Contractor and shall ensure that such work is performed in a safe manner as set forth in Section 7 of **Exhibit B**. The responsibility of Contractor for safe conduct and adequate policing and supervision of Contractor's work shall not be lessened or otherwise affected by Railroad's approval of plans and specifications involving the work, or by Railroad's collaboration in performance of any work, or by the presence at the work site of a Railroad Representative, or by compliance by Contractor with any requests or recommendations made by Railroad Representative.

ARTICLE 5 - SCHEDULE OF WORK ON A MONTHLY BASIS.

The Contractor, at its expense, shall provide on a monthly basis a detailed schedule of work to the Railroad Representative named in Article 4B above. The reports shall start at the execution of this agreement and continue until this agreement is terminated as provided in this agreement or until the Contractor has completed all work on Railroad's property.

ARTICLE 6 - TERM: TERMINATION.

- A. The grant of right herein made to Contractor shall commence on the date of this agreement, and continue until _____, unless sooner terminated as herein provided, or at such time as Contractor has completed its work on Railroad's property, whichever is earlier. Contractor agrees to notify the Railroad Representative in writing when it has completed its work on Railroad's property.
- B. This agreement may be terminated by either party on ten (10) days written notice to the other party.

ARTICLE 7 - CERTIFICATE OF INSURANCE.

- A. Before commencing any work, Contractor will provide Railroad with the (i) insurance binders, policies, certificates and endorsements set forth in **Exhibit C** of this agreement, and (ii) the insurance endorsements obtained by each subcontractor as required under Section 12 of **Exhibit B** of this agreement.
- B. All insurance correspondence, binders, policies, certificates and endorsements shall be sent to:

Union Pacific Railroad Company
1400 Douglas STOP 1690
Omaha, NE 68179
Folder 2622-10

ARTICLE 8 - PRECONSTRUCTION MEETING.

If the work to be performed by the Contractor will involve the Railroad providing any flagging protection (or if a CIC is approved to provide flagging protection pursuant to the terms set forth herein) and/or there is separate work to be performed by the Railroad, the Contractor confirms that no work shall commence until the Railroad and Contractor participate in a preconstruction meeting involving flagging procedures and coordination of work activities of the Contractor and the Railroad (and any CIC, as applicable.)

Contractor's Right of Entry (Private Flagging Contractor)
Form Approved - UPRR Law Dept 03/09/2017

ARTICLE 9. DISMISSAL OF CONTRACTOR'S EMPLOYEE.

At the request of Railroad, Contractor shall remove from Railroad's property any employee of Contractor who fails to conform to the instructions of the Railroad Representative in connection with the work on Railroad's property, and any right of Contractor shall be suspended until such removal has occurred. Contractor shall indemnify Railroad against any claims arising from the removal of any such employee from Railroad's property.

ARTICLE 10. ADMINISTRATIVE FEE.

Upon the execution and delivery of this agreement, Contractor shall pay to Railroad (\$1000) as reimbursement for clerical, administrative and handling expenses in connection with the processing of this agreement.

ARTICLE 11. CROSSINGS: COMPLIANCE WITH MUTCD AND FRA GUIDELINES.

A. No additional vehicular crossings (including temporary haul roads) or pedestrian crossings over Railroad's trackage shall be installed or used by Contractor without the prior written permission of Railroad.

B. Any permanent or temporary changes, including temporary traffic control, to crossings must conform to the Manual of Uniform Traffic Control Devices (MUTCD) and any applicable Federal Railroad Administration rules, regulations and guidelines, and must be reviewed by the Railroad prior to any changes being implemented. In the event the Railroad is found to be out of compliance with federal safety regulations due to the Contractor's modifications, negligence, or any other reason arising from the Contractor's presence on the Railroad's property, the Contractor agrees to assume liability for any civil penalties imposed upon the Railroad for such noncompliance.

ARTICLE 12.- EXPLOSIVES.

Explosives or other highly flammable substances shall not be stored or used on Railroad's property without the prior written approval of Railroad.

IN WITNESS WHEREOF, the parties hereto have duly executed this agreement in duplicate as of the date first herein written.

UNION PACIFIC RAILROAD COMPANY

By: _____

Title: _____

(Name of Contractor)

Contractor's Right of Entry (Private Flagging Contractor)
Form Approved - UPRR Law Dept 03/09/2017

By: _____
Title: _____

EXHIBIT A TO CONTRACTOR'S RIGHT OF ENTRY AGREEMENT

Exhibit A will be a print showing the general location of the work site.

EXHIBIT B TO CONTRACTOR'S RIGHT OF ENTRY AGREEMENT

Section 1. NOTICE OF COMMENCEMENT OF WORK - RAILROAD FLAGGING - PRIVATE FLAGGING.

A. Contractor agrees to notify the Railroad Representative at least ten (10) working days in advance of Contractor commencing its work and at least thirty (30) working days in advance of proposed performance of any work by Contractor in which any person or equipment will be within twenty-five (25) feet of any track, or will be near enough to any track that any equipment extension (such as, but not limited to, a crane boom) will reach to within twenty-five (25) feet of any track.

B. No work of any kind shall be performed, and no person, equipment, machinery, tool(s), material(s), vehicle(s), or thing(s) shall be located, operated, placed, or stored within twenty-five (25) feet of any of Railroad's track(s) at any time, for any reason, unless and until a Railroad approved flagman is provided to watch for trains. Upon receipt of such thirty (30)-day notice, the Railroad Representative will determine and inform Contractor whether a flagman need be present and whether Contractor needs to implement any special protective or safety measures.

C. Contractor shall be permitted to hire a private contractor to perform flagging or other special protective or safety measures (such private contractor being commonly known in the railroad industry as a contractor-in-charge ("CIC")) in lieu of Railroad providing such services or in concert with Railroad providing such services, subject to prior written approval by Railroad, which approval shall be in Railroad's sole and absolute discretion. If Railroad agrees to permit Contractor to utilize a CIC pursuant to the preceding sentence, Contractor shall obtain Railroad's prior approval in writing for each of the following items, as determined in all respects in Railroad's sole and absolute discretion: (i) the identity of the third-party performing the role of CIC; (ii) the scope of the services to be performed for the project by the approved CIC; and (iii) any other terms and conditions governing such services to be provided by the CIC. If flagging or other special protective or safety measures are performed by an approved CIC, Contractor shall be solely responsible for (and shall timely pay such CIC for) its services. Railroad reserves the right to rescind any approval pursuant to this Section 1, Subsection C., in whole or in part, at any time, as determined in Railroad's sole and absolute discretion.

D. If any flagging or other special protective or safety measures are performed by employees of Railroad and/or any contractor of Railroad, Railroad will bill Contractor for such expenses incurred by Railroad, unless Railroad and a federal, state or local governmental entity have agreed that Railroad is to bill such expenses to the federal, state or local governmental entity. If Railroad will be sending the bills to Contractor, Contractor shall pay such bills within thirty (30) days of Contractor's receipt of billing.

E. If any flagging or other special protective or safety measures are performed by Railroad or a CIC, Contractor agrees that Contractor is not relieved of any of its responsibilities or liabilities set forth in this agreement.

F. The provisions set forth in this subsection are only applicable for Flagging Services performed by employees of Railroad: the rate of pay per hour for each flagman will be the prevailing hourly rate in effect for an eighthour day for the class of flagmen used during regularly assigned hours and overtime in accordance with labor agreements and schedules in effect at the time the work is performed. In addition to the cost of such labor, a composite charge for vacation, holiday, health and welfare, supplemental sickness, Railroad Retirement and unemployment compensation, supplemental pension, Employees Liability and Property Damage and Administration will be included, computed on actual payroll. The composite charge will be the prevailing composite charge in effect at the time the work is performed. One and one-half times the current hourly rate is paid for overtime, Saturdays and Sundays, and two and one-half times current hourly rate for holidays. Wage rates are subject to change, at any time, by law or by agreement between Railroad and its employees, and may be retroactive as a result of negotiations or a ruling of an authorized governmental agency. Additional charges on labor are also subject to change. If the wage rate or additional charges are changed, Contractor (or the governmental entity, as applicable) shall pay on the basis of the new rates and charges. If flagging is performed by Railroad, reimbursement to Railroad will be required covering the full eight-hour day during which any flagman is furnished, unless the flagman can be assigned to other Railroad work during a portion of such day, in which event reimbursement will not be required for the portion of the day during which the flagman is engaged in other Railroad work.

Reimbursement will also be required for any day not actually worked by the flagman following the flagman's assignment to work on the project for which Railroad is required to pay the flagman and which could not reasonably be avoided by Railroad by assignment of such flagman to other work, even though Contractor may not be working during such time. When it becomes necessary for Railroad to bulletin and assign an employee to a flagging position in compliance with union collective bargaining agreements, Contractor must provide Railroad a minimum of five (5) days notice prior to the cessation of the need for a flagman. If five (5) days notice of cessation is not given, Contractor will still be required to pay flagging charges for the five (5) day notice period required by union agreement to be given to the employee, even though flagging is not required for that period. An additional thirty (30) days notice must then be given to Railroad if flagging services are needed again after such five day cessation notice has been given to Railroad.

Section 2. LIMITATION AND SUBORDINATION OF RIGHTS GRANTED

A. The foregoing grant of right is subject and subordinate to the prior and continuing right and obligation of the Railroad to use and maintain its entire property including the right and power of Railroad to construct, maintain, repair, renew, use, operate, change, modify or relocate railroad tracks, roadways, signal, communication, fiber optics, or other wirelines, pipelines and other facilities upon, along or across any or all parts of its property, all or any of which may be freely done at any time or times by Railroad without liability to Contractor or to any other party for compensation or damages.

B. The foregoing grant is also subject to all outstanding superior rights (whether recorded or unrecorded and including those in favor of licensees and lessees of Railroad's property, and others) and the right of Railroad to renew and extend the same, and is made without covenant of title or for quiet enjoyment.

Section 3. NO INTERFERENCE WITH OPERATIONS OF RAILROAD AND ITS TENANTS.

A. Contractor shall conduct its operations so as not to interfere with the continuous and uninterrupted use and operation of the railroad tracks and property of Railroad, including without limitation, the operations of Railroad's lessees, licensees or others, unless specifically authorized in advance by the Railroad Representative. Nothing shall be done or permitted to be done by Contractor at any time that would in any manner impair the safety of such operations. When not in use, Contractor's machinery and materials shall be kept at least fifty (50) feet from the centerline of Railroad's nearest track, and there shall be no vehicular crossings of Railroads tracks except at existing open public crossings.

B. Operations of Railroad and work performed by Railroad personnel and delays in the work to be performed by Contractor caused by such railroad operations and work are expected by Contractor, and Contractor agrees that Railroad shall have no liability to Contractor, or any other person or entity for any such delays. The Contractor shall coordinate its activities with those of Railroad and third parties so as to avoid interference with railroad operations. The safe operation of Railroad train movements and other activities by Railroad takes precedence over any work to be performed by Contractor.

Section 4. LIENS.

Contractor shall pay in full all persons who perform labor or provide materials for the work to be performed by Contractor. Contractor shall not create, permit or suffer any mechanic's or materialmen's liens of any kind or nature to be created or enforced against any property of Railroad for any such work performed. Contractor shall indemnify and hold harmless Railroad from and against any and all liens, claims, demands, costs or expenses of whatsoever nature in any way connected with or growing out of such work done, labor performed, or materials furnished. If Contractor fails to promptly cause any lien to be released of record, Railroad may, at its election, discharge the lien or claim of lien at Contractor's expense.

Section 5. PROTECTION OF FIBER OPTIC CABLE SYSTEMS.

A. Fiber optic cable systems may be buried on Railroad's property. Protection of the fiber optic cable systems is of extreme importance since any break could disrupt service to users resulting in business interruption and loss of revenue and profits. Contractor shall telephone Railroad during normal business hours (7:00 a.m. to 9:00 p.m. Central Time, Monday through Friday, except holidays) at 1-800-336-9193 (also a 24-hour, 7-day number for emergency calls) to determine if fiber optic cable is buried anywhere on Railroad's property to be used by Contractor. If it is, Contractor will telephone the telecommunications company(ies) involved, make arrangements for a cable locator and, if applicable, for relocation or other

protection of the fiber optic cable. Contractor shall not commence any work until all such protection or relocation (if applicable) has been accomplished.

B. IN ADDITION TO OTHER INDEMNITY PROVISIONS IN THIS AGREEMENT, CONTRACTOR SHALL INDEMNIFY, DEFEND AND HOLD RAILROAD HARMLESS FROM AND AGAINST ALL COSTS, LIABILITY AND EXPENSE WHATSOEVER (INCLUDING, WITHOUT LIMITATION, ATTORNEYS' FEES, COURT COSTS AND EXPENSES) ARISING OUT OF ANY ACT OR OMISSION OF CONTRACTOR, ITS AGENTS AND/OR EMPLOYEES, THAT CAUSES OR CONTRIBUTES TO (1) ANY DAMAGE TO OR DESTRUCTION OF ANY TELECOMMUNICATIONS SYSTEM ON RAILROAD'S PROPERTY, AND/OR (2) ANY INJURY TO OR DEATH OF ANY PERSON EMPLOYED BY OR ON BEHALF OF ANY TELECOMMUNICATIONS COMPANY, AND/OR ITS CONTRACTOR, AGENTS AND/OR EMPLOYEES, ON RAILROAD'S PROPERTY. CONTRACTOR SHALL NOT HAVE OR SEEK RECOURSE AGAINST RAILROAD FOR ANY CLAIM OR CAUSE OF ACTION FOR ALLEGED LOSS OF PROFITS OR REVENUE OR LOSS OF SERVICE OR OTHER CONSEQUENTIAL DAMAGE TO A TELECOMMUNICATION COMPANY USING RAILROAD'S PROPERTY OR A CUSTOMER OR USER OF SERVICES OF THE FIBER OPTIC CABLE ON RAILROAD'S PROPERTY.

Section 6. PERMITS - COMPLIANCE WITH LAWS.

In the prosecution of the work covered by this agreement, Contractor shall secure any and all necessary permits and shall comply with all applicable federal, state and local laws, regulations and enactments affecting the work including, without limitation, all applicable Federal Railroad Administration regulations.

Section 7. SAFETY.

A. Safety of personnel, property, rail operations and the public is of paramount importance in the prosecution of the work performed by Contractor. Contractor shall be responsible for initiating, maintaining and supervising all safety, operations and programs in connection with the work. Contractor shall at a minimum comply with Railroad's safety standards listed in **Exhibit D**, hereto attached, to ensure uniformity with the safety standards followed by Railroad's own forces. As a part of Contractor's safety responsibilities, Contractor shall notify Railroad if Contractor determines that any of Railroad's safety standards are contrary to good safety practices. Contractor shall furnish copies of **Exhibit D** to each of its employees before they enter the job site.

B. Without limitation of the provisions of paragraph A above, Contractor shall keep the job site free from safety and health hazards and ensure that its employees are competent and adequately trained in all safety and health aspects of the job.

C. Contractor shall have proper first aid supplies available on the job site so that prompt first aid services may be provided to any person injured on the job site. Contractor shall promptly notify Railroad of any U.S. Occupational Safety and Health Administration reportable injuries. Contractor shall have a nondelegable duty to control its employees while they are on the job site or any other property of Railroad, and to be certain they do not use, be under the influence of, or have in their possession any alcoholic beverage, drug or other substance that may inhibit the safe performance of any work.

D. If and when requested by Railroad, Contractor shall deliver to Railroad a copy of Contractor's safety plan for conducting the work (the "Safety Plan"). Railroad shall have the right, but not the obligation, to require Contractor to correct any deficiencies in the Safety Plan. The terms of this agreement shall control if there are any inconsistencies between this agreement and the Safety Plan.

Section 8. INDEMNITY.

A. **TO THE EXTENT NOT PROHIBITED BY APPLICABLE STATUTE, CONTRACTOR SHALL INDEMNIFY, DEFEND AND HOLD HARMLESS RAILROAD, ITS AFFILIATES, AND ITS AND THEIR OFFICERS, AGENTS AND EMPLOYEES (INDIVIDUALLY AN "INDEMNIFIED PARTY" OR COLLECTIVELY "INDEMNIFIED PARTIES") FROM AND AGAINST ANY AND ALL LOSS, DAMAGE, INJURY, LIABILITY, CLAIM, DEMAND, COST OR EXPENSE (INCLUDING, WITHOUT LIMITATION, ATTORNEY'S, CONSULTANT'S AND EXPERT'S FEES, AND COURT COSTS), FINE OR PENALTY (COLLECTIVELY, "LOSS") INCURRED BY ANY PERSON (INCLUDING, WITHOUT LIMITATION, ANY INDEMNIFIED PARTY, CONTRACTOR, OR ANY EMPLOYEE OF CONTRACTOR OR OF ANY INDEMNIFIED PARTY) ARISING OUT OF OR IN ANY MANNER CONNECTED WITH (I) ANY WORK PERFORMED BY CONTRACTOR,**

OR (II) ANY ACT OR OMISSION OF CONTRACTOR, ITS OFFICERS, AGENTS OR EMPLOYEES, OR (III) ANY BREACH OF THIS AGREEMENT BY CONTRACTOR.

B. THE RIGHT TO INDEMNITY UNDER THIS SECTION 8 SHALL ACCRUE UPON OCCURRENCE OF THE EVENT GIVING RISE TO THE LOSS, AND SHALL APPLY REGARDLESS OF ANY NEGLIGENCE OR STRICT LIABILITY OF ANY INDEMNIFIED PARTY, EXCEPT WHERE THE LOSS IS CAUSED BY THE SOLE ACTIVE NEGLIGENCE OF AN INDEMNIFIED PARTY AS ESTABLISHED BY THE FINAL JUDGMENT OF A COURT OF COMPETENT JURISDICTION. THE SOLE ACTIVE NEGLIGENCE OF ANY INDEMNIFIED PARTY SHALL NOT BAR THE RECOVERY OF ANY OTHER INDEMNIFIED PARTY.

C. CONTRACTOR EXPRESSLY AND SPECIFICALLY ASSUMES POTENTIAL LIABILITY UNDER THIS SECTION 8 FOR CLAIMS OR ACTIONS BROUGHT BY CONTRACTOR'S OWN EMPLOYEES. CONTRACTOR WAIVES ANY IMMUNITY IT MAY HAVE UNDER WORKER'S COMPENSATION OR INDUSTRIAL INSURANCE ACTS TO INDEMNIFY THE INDEMNIFIED PARTIES UNDER THIS SECTION 8. CONTRACTOR ACKNOWLEDGES THAT THIS WAIVER WAS MUTUALLY NEGOTIATED BY THE PARTIES HERETO.

D. NO COURT OR JURY FINDINGS IN ANY EMPLOYEE'S SUIT PURSUANT TO ANY WORKER'S COMPENSATION ACT OR THE FEDERAL EMPLOYERS' LIABILITY ACT AGAINST A PARTY TO THIS AGREEMENT MAY BE RELIED UPON OR USED BY CONTRACTOR IN ANY ATTEMPT TO ASSERT LIABILITY AGAINST ANY INDEMNIFIED PARTY.

E. THE PROVISIONS OF THIS SECTION 8 SHALL SURVIVE THE COMPLETION OF ANY WORK PERFORMED BY CONTRACTOR OR THE TERMINATION OR EXPIRATION OF THIS AGREEMENT. IN NO EVENT SHALL THIS SECTION 8 OR ANY OTHER PROVISION OF THIS AGREEMENT BE DEEMED TO LIMIT ANY LIABILITY CONTRACTOR MAY HAVE TO ANY INDEMNIFIED PARTY BY STATUTE OR UNDER COMMON LAW.

Section 9. RESTORATION OF PROPERTY.

In the event Railroad authorizes Contractor to take down any fence of Railroad or in any manner move or disturb any of the other property of Railroad in connection with the work to be performed by Contractor, then in that event Contractor shall, as soon as possible and at Contractor's sole expense, restore such fence and other property to the same condition as the same were in before such fence was taken down or such other property was moved or disturbed. Contractor shall remove all of Contractor's tools, equipment, rubbish and other materials from Railroad's property promptly upon completion of the work, restoring Railroad's property to the same state and condition as when Contractor entered thereon.

Section 10. WAIVER OF DEFAULT.

Waiver by Railroad of any breach or default of any condition, covenant or agreement herein contained to be kept, observed and performed by Contractor shall in no way impair the right of Railroad to avail itself of any remedy for any subsequent breach or default.

Section 11. MODIFICATION - ENTIRE AGREEMENT.

No modification of this agreement shall be effective unless made in writing and signed by Contractor and Railroad. This agreement and the exhibits attached hereto and made a part hereof constitute the entire understanding between Contractor and Railroad and cancel and supersede any prior negotiations, understandings or agreements, whether written or oral, with respect to the work to be performed by Contractor.

Section 12. ASSIGNMENT - SUBCONTRACTING.

Contractor shall not assign or subcontract this agreement, or any interest therein, without the written consent of the Railroad. Contractor shall be responsible for the acts and omissions of all subcontractors. Before Contractor commences any work, the Contractor shall, except to the extent prohibited by law; (1) require each of its subcontractors to include the Contractor as "Additional Insured" on the subcontractor's Commercial General Liability policy and Umbrella or Excess policies (if applicable) with respect to all liabilities arising out of the subcontractor's performance of work on behalf of the Contractor by endorsing these policies with ISO Additional Insured Endorsements CG 20 10, and CG 20 37 (or substitute

forms providing equivalent coverage; (2) require each of its subcontractors to endorse their Commercial General Liability Policy with "Contractual Liability Railroads" ISO Form CG 24 17 10 01 (or a substitute form providing equivalent coverage) for the job site; and (3) require each of its subcontractors to endorse their Business Automobile Policy with "Coverage For Certain Operations In Connection With Railroads" ISO Form CA 20 70 10 01 (or a substitute form providing equivalent coverage) for the job site.

EXHIBIT C TO CONTRACTOR'S RIGHT OF ENTRY AGREEMENT

**Union Pacific Railroad Company
Insurance Provisions For
Contractor's Right of Entry Agreement**

Contractor shall, at its sole cost and expense, procure and maintain during the course of the Project and until all Project work on Railroad's property has been completed and the Contractor has removed all equipment and materials from Railroad's property and has cleaned and restored Railroad's property to Railroad's satisfaction, the following insurance coverage:

- A. **Commercial General Liability** insurance. Commercial general liability (CGL) with a limit of not less than \$5,000,000 each occurrence and an aggregate limit of not less than \$10,000,000. CGL insurance must be written on ISO occurrence form CG 00 01 12 04 (or a substitute form providing equivalent coverage).

The policy must also contain the following endorsement, which must be stated on the certificate of insurance:

- Contractual Liability Railroads ISO form CG 24 17 10 01 (or a substitute form providing equivalent coverage) showing "Union Pacific Railroad Company Property" as the Designated Job Site.
- Designated Construction Project(s) General Aggregate Limit ISO Form CG 25 03 03 97 (or a substitute form providing equivalent coverage) showing the project on the form schedule.

- B. **Business Automobile Coverage** insurance. Business auto coverage written on ISO form CA 00 01 10 01 (or a substitute form providing equivalent liability coverage) with a combined single limit of not less \$5,000,000 for each accident and coverage must include liability arising out of any auto (including owned, hired and non-owned autos).

The policy must contain the following endorsements, which must be stated on the certificate of insurance:

- Coverage For Certain Operations In Connection With Railroads ISO form CA 20 70 10 01 (or a substitute form providing equivalent coverage) showing "Union Pacific Property" as the Designated Job Site.
- Motor Carrier Act Endorsement - Hazardous materials clean up (MCS-90) if required by law.

- C. **Workers' Compensation and Employers' Liability** insurance. Coverage must include but not be limited to: Contractor's statutory liability under the workers' compensation laws of the state where the work is being performed.
- Employers' Liability (Part B) with limits of at least \$500,000 each accident, \$500,000 disease policy limit \$500,000 each employee.

If Contractor is self-insured, evidence of state approval and excess workers compensation coverage must be provided. Coverage must include liability arising out of the U. S. Longshoremen's and Harbor Workers' Act, the Jones Act, and the Outer Continental Shelf Land Act, if applicable.

- D. **Railroad Protective Liability** insurance. Contractor must maintain "Railroad Protective Liability" (RPL) insurance written on ISO occurrence form CG 00 35 12 04 (or a substitute form providing equivalent coverage) on behalf of Railroad as named insured, with a limit of not less than \$2,000,000 per occurrence and an aggregate of \$6,000,000. The definition of "JOB LOCATION" and "WORK" on the declaration page of the policy shall refer to this agreement and shall describe all WORK or OPERATIONS performed under this agreement. Contractor shall provide this agreement to Contractor's insurance agent(s) and/or broker(s) and Contractor shall instruct such agent(s) and/or broker(s) to procure the insurance coverage required by this agreement. A BINDER STATING THE POLICY IS IN PLACE MUST BE SUBMITTED TO RAILROAD BEFORE THE WORK MAY COMMENCE AND UNTIL THE ORIGINAL POLICY IS FORWARDED TO UNION PACIFIC RAILROAD.

- E. **Umbrella or Excess** insurance. If Contractor utilizes umbrella or excess policies, these policies must "follow form" and afford no less coverage than the primary policy.

- F. **Pollution Liability** insurance. Pollution liability coverage must be included when the scope of the work as defined in the agreement includes installation, temporary storage, or disposal of any "hazardous" material that is injurious in or upon land, the atmosphere, or any watercourses; or may cause bodily injury at any time.

If required, coverage may be provided in separate policy form or by endorsement to Contractors CGL or RPL. Any form coverage must be equivalent to that provided in ISO form CG 24 15 "Limited Pollution Liability Extension Endorsement" or CG 28 31 "Pollution Exclusion Amendment" with limits of at least \$5,000,000 per occurrence and an aggregate limit of \$10,000,000.

If the scope of work as defined in this agreement includes the disposal of any hazardous or non-hazardous materials from the job site, Contractor must furnish to Railroad evidence of pollution legal liability insurance maintained by the disposal site operator for losses arising from the insured facility accepting the materials, with coverage in minimum amounts of \$1,000,000 per loss, and an annual aggregate of \$2,000,000.

Other Requirements

- G. All policy(ies) required above (except business automobile, worker's compensation and employers liability) must include Railroad as "Additional Insured" using ISO Additional Insured Endorsements CG 20 10, and CG 20 37 (or substitute forms providing equivalent coverage). The coverage provided to Railroad as additional insured shall not be limited by Contractor's liability under the indemnity provisions of this agreement. BOTH CONTRACTOR AND RAILROAD EXPECT THAT UNION PACIFIC RAILROAD COMPANY WILL BE PROVIDED WITH THE BROADEST POSSIBLE COVERAGE AVAILABLE BY OPERATION OF LAW UNDER ISO ADDITIONAL INSURED FORMS CG 20 10 AND CG 20 37.
- H. Punitive damages exclusion, if any, must be deleted (and the deletion indicated on the certificate of insurance), unless (a) insurance coverage may not lawfully be obtained for any punitive damages that may arise under this agreement, or (b) all punitive damages are prohibited by all states in which this agreement will be performed.
- I. Contractor waives all rights of recovery, and its insurers also waive all rights of subrogation of damages against Railroad and its agents, officers, directors and employees for damages covered by the workers compensation and employers liability or commercial umbrella or excess liability obtained by Contractor required in this agreement where prohibited by law. This waiver must be stated on the certificate of insurance.
- J. Prior to commencing the work, Contractor shall furnish Railroad with a certificate(s) of insurance, executed by a duly authorized representative of each insurer, showing compliance with the insurance requirements in this agreement.
- K. All insurance policies must be written by a reputable insurance company acceptable to Railroad or with a current Best's Insurance Guide Rating of A- and Class VII or better, and authorized to do business in the state where the work is being performed.
- L. The fact that insurance is obtained by Contractor or by Railroad on behalf of Contractor will not be deemed to release or diminish the liability of Contractor, including, without limitation, liability under the indemnity provisions of this agreement. Damages recoverable by Railroad from Contractor or any third party will not be limited by the amount of the required insurance coverage.

EXHIBIT D TO CONTRACTOR'S RIGHT OF ENTRY AGREEMENT

MINIMUM SAFETY REQUIREMENTS

The term "employees" as used herein refer to all employees of Contractor as well as all employees of any subcontractor or agent of Contractor.

I. Clothing

- A. All employees of Contractor will be suitably dressed to perform their duties safely and in a manner that will not interfere with their vision, hearing, or free use of their hands or feet.

Specifically, Contractor's employees must wear:

- (i) Waist-length shirts with sleeves.
- (ii) Trousers that cover the entire leg. If flare-legged trousers are worn, the trouser bottoms must be tied to prevent catching.
- (iii) Footwear that covers their ankles and has a defined heel. Employees working on bridges are required to wear safety-toed footwear that conforms to the American National Standards Institute (ANSI) and FRA footwear requirements.

- B. Employees shall not wear boots (other than work boots), sandals, canvas-type shoes, or other shoes that have thin soles or heels that are higher than normal.

- C. Employees must not wear loose or ragged clothing, neckties, finger rings, or other loose jewelry while operating or working on machinery.

II. Personal Protective Equipment

Contractor shall require its employees to wear personal protective equipment as specified by Railroad rules, regulations, or recommended or requested by the Railroad Representative.

- (i) Hard hat that meets the American National Standard (ANSI) Z89.1 – latest revision. Hard hats should be affixed with Contractor's company logo or name.
- (ii) Eye protection that meets American National Standard (ANSI) for occupational and educational eye and face protection, Z87.1 – latest revision. Additional eye protection must be provided to meet specific job situations such as welding, grinding, etc.
- (iii) Hearing protection, which affords enough attenuation to give protection from noise levels that will be occurring on the job site. Hearing protection, in the form of plugs or muffs, must be worn when employees are within:

- 100 feet of a locomotive or roadway/work equipment
- 15 feet of power operated tools
- 150 feet of jet blowers or pile drivers
- 150 feet of retarders in use (when within 10 feet, employees must wear dual ear protection – plugs and muffs)
-

- (iv) Other types of personal protective equipment, such as respirators, fall protection equipment, and face shields, must be worn as recommended or requested by the Railroad Representative.

III. On Track Safety

Contractor is responsible for compliance with the Federal Railroad Administration's Roadway Worker Protection regulations – 49CFR214, Subpart C and Railroad's On-Track Safety rules. Under 49CFR214, Subpart C, railroad contractors are responsible for the training of their employees on such regulations. In addition to the instructions contained in Roadway Worker Protection regulations, all employees must:

- (i) Maintain a distance of twenty-five (25) feet to any track unless the Railroad Representative is present to authorize movements.
- (ii) Wear an orange, reflectorized workwear approved by the Railroad Representative.
- (iii) Participate in a job briefing that will specify the type of On-Track Safety for the type of work being performed. Contractor must take special note of limits of track authority, which tracks may or may not be fouled, and clearing the track. Contractor will also receive special instructions relating to the work zone around machines and minimum distances between machines while working or traveling.

IV. Equipment

- A. It is the responsibility of Contractor to ensure that all equipment is in a safe condition to operate. If, in the opinion of the Railroad Representative, any of Contractor's equipment is unsafe for use, Contractor shall remove such equipment from Railroad's property. In addition, Contractor must ensure that the operators of all equipment are properly trained and competent in the safe operation of the equipment. In addition, operators must be:
 - Familiar and comply with Railroad's rules on lockout/tagout of equipment.
 - Trained in and comply with the applicable operating rules if operating any hy-rail equipment ontrack.
 - Trained in and comply with the applicable air brake rules if operating any equipment that moves rail cars or any other railbound equipment.
- B. All self-propelled equipment must be equipped with a first-aid kit, fire extinguisher, and audible back-up warning device.
- C. Unless otherwise authorized by the Railroad Representative, all equipment must be parked a minimum of twenty-five (25) feet from any track. Before leaving any equipment unattended, the operator must stop the engine and properly secure the equipment against movement.
- D. Cranes must be equipped with three orange cones that will be used to mark the working area of the crane and the minimum clearances to overhead powerlines.

V. General Safety Requirements

- A. Contractor shall ensure that all waste is properly disposed of in accordance with applicable federal and state regulations.
- B. Contractor shall ensure that all employees participate in and comply with a job briefing conducted by the Railroad Representative, if applicable. During this briefing, the Railroad Representative will specify safe work procedures, (including On-Track Safety) and the potential hazards of the job. If any employee has any questions or concerns about the work, the employee must voice them during the job briefing. Additional job briefings will be conducted during the work as conditions, work procedures, or personnel change.
- C. All track work performed by Contractor meets the minimum safety requirements established by the Federal Railroad Administration's Track Safety Standards 49CFR213.
- D. All employees comply with the following safety procedures when working around any railroad track:
 - (i) Always be on the alert for moving equipment. Employees must always expect movement on any track, at any time, in either direction.
 - (ii) Do not step or walk on the top of the rail, frog, switches, guard rails, or other track components.
 - (iii) In passing around the ends of standing cars, engines, roadway machines or work equipment, leave at least 20 feet between yourself and the end of the equipment. Do not go between pieces of equipment of the opening is less than one car length (50 feet).
 - (iv) Avoid walking or standing on a track unless so authorized by the employee in charge.
 - (v) Before stepping over or crossing tracks, look in both directions first.

- (vi) Do not sit on, lie under, or cross between cars except as required in the performance of your duties and only when track and equipment have been protected against movement.
- E. All employees must comply with all federal and state regulations concerning workplace safety.



EXHIBIT D

TO PUBLIC ROAD CROSSING OVERPASS/UNDERPASS AGREEMENT

MINIMUM CONSTRUCTION REQUIREMENTS

1.01 DESCRIPTION

This project includes construction work within the right-of-way and/or properties of the Union Pacific Railroad Company ("UPRR") and adjacent to its tracks, wire lines and other facilities. This section describes the minimum special requirements for coordination with UPRR when work by the Contractor will be performed upon, over or under the UPRR right-of-way or may impact current or future UPRR operations. The Contractor will coordinate with UPRR while performing the work outlined in this Contract, and shall afford the same cooperation with UPRR as it does with the Agency. All submittals and work shall be completed in accordance with UPRR Guidelines and AREMA recommendations as modified by these minimum special requirements or as directed in writing by the UPRR Designated Representative.

For purposes of this project, the UPRR Designated Representative shall be the person or persons designated by the UPRR Manager of Industry and Public Projects to handle specific tasks related to the project.

1.02 DEFINITION OF AGENCY AND CONTRACTOR

As used in these UPRR requirements, the term "Agency" shall mean the Political Body.

As used in these UPRR requirements, the term "Contractor" shall mean the contractor or contractor's hired by the Agency to perform any project work on any portion of UPRR's property and shall also include the contractor's subcontractor's and the contractor's and subcontractor's respective officer, agents and employees, and others acting under its or their authority.

1.03 UPRR CONTACTS

The primary UPRR point of contact for this project is:

*Enis L. Wakefield Jr.
2 N. Riverside Plaza
Suite 1700
Chicago, IL 60606
(312) 496-4775*

For UPRR flagging services and track work, contact:

*Candice Miller
2 N. Riverside Plaza
Suite 1700
Chicago, IL 60606
(312)496-4738*

1.04 REQUEST FOR INFORMATION / CLARIFICATION

All Requests for Information ("RFI") involving work within any UPRR right-of-way shall be in accordance with the procedures listed elsewhere in these bid documents. All RFI's shall be submitted to the Engineer of Record. The Engineer of Record will submit the RFI to the UPRR Designated Representative for review and approval for RFI's corresponding to work within the UPRR right-of-way. The Contractor shall allow four (4) weeks for the review and approval process by UPRR.

1.05 PLANS / SPECIFICATIONS

The plans and specifications for this project, affecting the UPRR, are subject to the written approval by the UPRR and changes in the plans may be required after award of the Contract. Such changes are subject to the approval of the Agency and the UPRR.

Minimum Construction Requirement ExD
Standard Form, Approved AVP-Law 05/01/2006



1.06 UTILITIES AND FIBER OPTICS

All installations shall be constructed in accordance with current AREMA recommendations and UPRR specifications and requirements. UPRR general guidelines and the required application forms for utility installations can be found on the UPRR website at uprr.com.

1.07 GENERAL

A. Contractor shall perform all its work in compliance with all applicable UPRR and FRA rules and regulations. Contractor shall arrange and conduct its work in such manner and at such times as shall not endanger or interfere with the safe operation of the tracks and property of UPRR and the traffic moving on such tracks, or the wires, signals and other property of UPRR, its tenants or licensees, at or in the vicinity of the Work. UPRR shall be reimbursed by Contractor or Agency for train delay cost and lost revenue claims due to any delays or interruption of train operations resulting from Contractor's construction or other activities.

B. Construction activities will be permitted within 12 feet of the operational tracks only if absolutely necessary and UPRR's Designated Representative grants approval. Construction activities within 12 feet of the operational track(s) must allow the tracks to stay operational.

C. Track protection is required for all work equipment (including rubber tired equipment) operating within 25 feet from nearest rail.

D. The Contractor is also advised that new railroad facilities within the project may be built by UPRR and that certain Contractor's activities cannot proceed until that work is completed. The Contractor shall be aware of the limits of responsibilities and allow sufficient time in the schedule for that work to be accomplished and shall coordinate its efforts with the UPRR.

1.08 RAILROAD OPERATIONS

A. The Contractor shall be advised that trains and/or equipment are expected on any track, at any time, in either direction. Contractor shall be familiar with the train schedules in this location and structure its bid assuming intermittent track windows in this period, as defined in Paragraph B below.

B. All railroad tracks within and adjacent to the Contract Site are active, and rail traffic over these facilities shall be maintained throughout the Project. Activities may include both through moves and switching moves to local customers. Railroad traffic and operations will occur continuously throughout the day and night on these tracks and shall be maintained at all times as defined herein. The Contractor shall coordinate and schedule the work so that construction activities do not interfere with railroad operations.

C. Work windows for this Contract shall be coordinated with the Agency's and the UPRR's Designated Representatives. Types of work windows include Conditional Work Windows and Absolute Work Windows, as defined below:

1. Conditional Work Window: A Conditional Work Window is a period of time that railroad operations have priority over construction activities. When construction activities may occur on and adjacent to the railroad tracks within 25 feet of the nearest track, a UPRR flag person will be required. At the direction of the UPRR flag person, upon approach of a train, and when trains are present on the tracks, the tracks must be cleared (i.e., no construction equipment, materials or personnel within 25 feet, or as directed by the UPRR Designated Representative, from the tracks). Conditional Work Windows are available for the Project.

2. Absolute Work Window: An Absolute Work Window is a period of time that construction activities are given priority over railroad operations. During this time frame the designated railroad track(s) will be inactive for train movements and may be fouled by the Contractor. At the end of an Absolute Work Window the railroad tracks and/or signals must be completely operational for train operations and all UPRR, Public Utilities Commission (PUC) and Federal Railroad Administration (FRA) requirements, codes and regulations for operational tracks must be complied with. In the situation where the operating tracks and/or signals have been affected, the UPRR will perform inspections of the work prior to placing that track back into service. UPRR flag persons will be required for construction activities requiring an Absolute Work Window. **Absolute Work Windows will not generally be granted. Any request will require a detailed explanation for UPRR review.**

1.09 RIGHT OF ENTRY, ADVANCE NOTICE AND WORK STOPPAGES

A. Prior to beginning any work on or over the property of, or affecting the facilities of, the UPRR, the Contractor shall enter into an agreement with the UPRR in the form of the "Contractor's Right of Entry Agreement", attached as **Exhibit E**, or latest version thereof provided by the UPRR. There is a fee for processing of the agreement. This cost shall be borne by the Contractor.

Minimum Construction Requirement ExD
Standard Form, Approved AVP-Law 05/01/2006

Page 2 of 7

Exhibit D
Minimum Construction Requirements
To Public Road Crossing **Overpass** Agreement

Minimum Construction Requirement ExD
Standard Form, Approved AVP-Law 05/01/2006



Contractor shall submit a copy of the executed agreement and the insurance policies, binders, certificates and endorsements set forth therein to the Agency prior to commencing work on UPRR property. The right of entry agreement shall specify working time frames, flagging and inspection requirements, and any other items specified by the UPRR.

B. The Contractor shall give the advance notice to the UPRR as required in the "Contractor's Right of Entry Agreement" before commencing work in connection with construction upon or over UPRR's right-of-way and shall observe UPRR's rules and regulations with respect thereto.

C. All work upon UPRR's right-of-way shall be done at such times and in such manner as not to interfere with or endanger the operations of UPRR. Whenever work may affect the operations or safety of trains, the method of doing such work shall first be submitted to UPRR's Designated Representative for approval, but such approval shall not relieve the Contractor from liability. Any work to be performed by the Contractor, which requires flagging service or inspection service, shall be deferred until the flagging protection required by UPRR is available at the job site. See Section 3.18 for railroad flagging requirements.

D. The Contractor shall make requests in writing for both Absolute and Conditional Work Windows, at least two weeks in advance of any work. The written request must include:

1. Exactly what the work entails.
2. The days and hours that work will be performed.
3. The exact location of work, and proximity to the tracks.
4. The type of window requested and the amount of time requested.
5. The designated contact person.

The Contractor shall provide a written confirmation notice to the UPRR at least 48 hours before commencing work in connection with approved work windows when work will be performed within **25 feet of any track center line**. All work shall be performed in accordance with previously approved work plans.

E. Should a condition arising from, or in connection with the work, require that immediate and unusual provisions be made to protect operations and property of UPRR, the Contractor shall make such provisions. If in the judgment of UPRR's Designated Representative such provisions are insufficient, the UPRR's Designated Representative may require or provide such provisions as deemed necessary. In any event, such provisions shall be at the Contractor's expense and without cost to the UPRR. UPRR or the Agency shall have the right to order Contractor to temporarily cease operations in the event of an emergency or, if in the opinion of the UPRR's Designated Representative, the Contractor's operations could endanger UPRR's operations. In the event such an order is given, Contractor shall immediately notify the Agency of the order.

1.10 INSURANCE

Contractor shall not begin work upon or over UPRR's right-of-way until UPRR has been furnished the insurance policies, binders, certificates and endorsements required by the "Contractor's Right-of-Entry Agreement" and UPRR's Designated Representative has advised the Agency that such insurance is in accordance with the Agreement. The required insurance shall be kept in full force and effect during the performance of work and thereafter until Contractor removes all tools, equipment, and material from UPRR's property and cleans the premises in a manner reasonably satisfactory to UPRR.

1.11 RAILROAD SAFETY ORIENTATION

All personnel employed by the Contractor and all subcontractors must complete the UPRR course "Orientation for Contractor's Safety", and be registered prior to working on UPRR property. This orientation is available at www.contractororientation.com. This course is required to be completed annually.

1.12 COOPERATION

UPRR will cooperate with Contractor so that work may be conducted in an efficient manner, and will cooperate with Contractor in enabling use of UPRR's right-of-way in performing the work.

1.13 MINIMUM CONSTRUCTION CLEARANCES FOR FALSEWORK AND OTHER TEMPORARY STRUCTURES

The Contractor shall abide by the following minimum temporary clearances during the course of construction:

Minimum Construction Requirement ExD
Standard Form, Approved AVP-Law 05/01/2006

Minimum Construction Requirement ExD
 Standard Form, Approved AVP-Law 05/01/2006



- A. 12' – 0" horizontal from centerline of track
- B. 21' – 0" vertically above top of rail.

For construction clearance less than listed above, local Operating Unit review and approval is required.

1.14 APPROVAL OF REDUCED CLEARANCES

- A. The minimum track clearances to be maintained by the Contractor during construction are specified in Section 3.07 herein.
- B. Any proposed infringement on the specified minimum clearances due to the Contractor's operations shall be submitted to UPRR's Designated Representative through the Agency at least 30 days in advance of the work and shall not be undertaken until approved in writing by the UPRR's Designated Representative.
- C. No work shall commence until the Contractor receives in writing assurance from UPRR's Designated Representative that arrangements have been made for flagging service, as may be necessary and receives permission from UPRR's Designated Representative to proceed with the work.

1.15 CONSTRUCTION AND AS-BUILT SUBMITTALS

- A. Submittals are required for construction materials and procedures as outlined below. The submittals shall include all review comments from the Agency and the Engineer of Record. All design submittals shall be stamped and signed by a Professional Engineer registered in the State of Illinois.
- B. The tables below provide UPRR's minimum submittal requirements for the construction items noted. Submittal requirements are in addition to those specified elsewhere in these bid documents. The minimum review times indicated below represent UPRR's requirements only. The Contractor shall allow additional time for the Agency's review time as stated elsewhere in these bid documents.
- C. Submittals shall be made by the Agency to the UPRR Manager of Industry and Public Projects unless otherwise directed by the Railroad. Items in Table 1 shall be submitted for both railroad overpass and underpass projects, as applicable. Items in Table 2 shall be submitted for railroad underpass projects only.

TABLE 1

ITEM	DESCRIPTION	SETS REQD.	UPRR's Minimum Review Time
1	Shoring design and details	4	4 weeks
2	Falsework design and details	4	4 weeks
3	Drainage design provisions	4	4 weeks
4	Erection diagrams and sequence	4	4 weeks
5	Demolition diagram and sequence	4	4 weeks

Prior to or during construction of railroad underpass structures, the UPRR requires the review of drawings, reports, test data and material data sheets to determine compliance with the specifications. Product information for items noted in Table 2 be submitted to UPRR's Designated Representative through the Agency for their own review and approval of the material. The signed submittal and the Agency's review comments will be reviewed by UPRR or their consultant. If a consultant performs the reviews, the consultant may reply directly to the Agency or its Designated Representative after consultation with UPRR. Review of the submittals will not be conducted until after review by the Agency or its Designated Representative. Review of the submittal items will require a minimum of four (4) weeks after receipt from the Agency.

TABLE 2

ITEM	DESCRIPTION	SETS REQD.	NOTES
1	Shop drawings	4	Steel and Concrete members
2	Bearings	4	For all structures
3	Concrete Mix Designs	4	For all structures
4	Rebar & Strand certifications	4	For superstructure only
5	28 day concrete strength	4	For superstructure only
6	Waterproofing material certifications and installation	4	Waterproofing & protective boards

Minimum Construction Requirement ExD
 Standard Form, Approved AVP-Law 05/01/2006

Minimum Construction Requirement ExD
 Standard Form, Approved AVP-Law 05/01/2006



	procedure		
7	Structural steel certifications	4	All fracture critical members & other members requiring improved notch toughness
8	Fabrication and Test reports	4	All fracture critical members & other members requiring improved notch toughness
9	Welding Procedures and Welder Certification	4	AWS requirements
10	Foundation Construction Reports	4	Pile driving, drilled shaft construction, bearing pressure test reports for spread footings
11	Compaction testing reports for backfill at abutments	4	Must meet 95% maximum dry density, Modified Proctor ASTM D1557

D. As-Built Records shall be submitted to the UPRR within 60 days of completion of the structures. These records shall consist of the following items:

Overpass Projects

1. Electronic files of all structure design drawings with as-constructed modifications shown, in Microstation J or Acrobat .PDF format.
2. Hard copies of all structure design drawings with as-constructed modifications shown.

Underpass Projects

1. Electronic files of all structure design drawings with as-constructed modifications shown, in Microstation SE or Acrobat .PDF format.
2. Hard copies of all structure design drawings with as-constructed modifications shown.
3. Final approved copies of shop drawings for concrete and steel members.
4. Foundation Construction Reports
5. Compaction testing reports for backfill at abutments

1.16 APPROVAL OF DETAILS

The details of the construction affecting the UPRR tracks and property not already included in the Contract Plans shall be submitted to UPRR's Designated Representative through the Agency for UPRR's review and written approval before such work is undertaken. Review and approval of these submittals will require a minimum of four (4) weeks in addition to the Agency's review time as stated elsewhere in these bid documents.

1.17 MAINTENANCE OF RAILROAD FACILITIES

- A. The Contractor shall be required to maintain all ditches and drainage structures free of silt or other obstructions which may result from Contractor's operations; to promptly repair eroded areas within UPRR's right of way and to repair any other damage to the property of UPRR, or its tenants.
- B. All such maintenance and repair of damages due to the Contractor's operations shall be done at the Contractor's expense.
- C. The Contractor must submit a proposed method of erosion control and have the method reviewed by the UPRR prior to beginning any grading on the Project Site. Erosion control methods must comply with all applicable local, state and federal regulations.

1.18 SITE INSPECTIONS BY UPRR's DESIGNATED REPRESENTATIVE

- A. In addition to the office reviews of construction submittals, site inspections may be performed by UPRR's Designated Representative at significant points during construction, including the following if applicable:
 1. Pre-construction meetings.
 2. Pile driving/drilling of caissons or drilled shafts.
 3. Reinforcement and concrete placement for railroad bridge substructure and/or superstructure.
 4. Erection of precast concrete or steel bridge superstructure.

Minimum Construction Requirement ExD
 Standard Form, Approved AVP-Law 05/01/2006

Minimum Construction Requirement ExD
Standard Form, Approved AVP-Law 05/01/2006



5. Placement of waterproofing (prior to placing ballast on bridge deck).
6. Completion of the bridge structure.

B. Site inspection is not limited to the milestone events listed above. Site visits to check progress of the work may be performed at any time throughout the construction as deemed necessary by UPRR.

C. A detailed construction schedule, including the proposed temporary horizontal and vertical clearances and construction sequence for all work to be performed, shall be provided to the Agency for submittal to UPRR's Designated Representative for review prior to commencement of work. This schedule shall also include the anticipated dates when the above listed events will occur. This schedule shall be updated for the above listed events as necessary, but at least monthly so that site visits may be scheduled.

1.19 UPRR REPRESENTATIVES

A. UPRR representatives, conductors, flag person or watch person will be provided by UPRR at expense of the Agency or Contractor (as stated elsewhere in these bid documents) to protect UPRR facilities, property and movements of its trains or engines. In general, UPRR will furnish such personnel or other protective services as follows:

B. When any part of any equipment is standing or being operated within 25 feet, measured horizontally, from centerline of any track on which trains may operate, or when any object is off the ground and any dimension thereof could extend inside the 25 foot limit, or when any erection or construction activities are in progress within such limits, regardless of elevation above or below track.

C. For any excavation below elevation of track subgrade if, in the opinion of UPRR's Designated Representative, track or other UPRR facilities may be subject to settlement or movement.

D. During any clearing, grubbing, excavation or grading in proximity to UPRR facilities, which, in the opinion of UPRR's Designated Representative, may endanger UPRR facilities or operations.

E. During any contractor's operations when, in the opinion of UPRR's Designated Representative, UPRR facilities, including, but not limited to, tracks, buildings, signals, wire lines, or pipe lines, may be endangered.

F. The Contractor shall arrange with the UPRR Designated Representative to provide the adequate number of flag persons to accomplish the work.

1.20 WALKWAYS REQUIRED

Along the outer side of each exterior track of multiple operated track, and on each side of single operated track, an unobstructed continuous space suitable for trainman's use in walking along trains, extending to a line not less than twelve feet (12') from centerline of track, shall be maintained. Any temporary impediments to walkways and track drainage encroachments or obstructions allowed during work hours while UPRR's flagman service is provided shall be removed before the close of each work day. Walkways with railings shall be constructed by Contractor over open excavation areas when in close proximity of track, and railings shall not be closer than 8' - 6" horizontally from center line of tangent track or 9' - 6" horizontal from curved track.

1.21 COMMUNICATIONS AND SIGNAL LINES

If required, UPRR will rearrange its communications and signal lines, its grade crossing warning devices, train signals and tracks, and facilities that are in use and maintained by UPRR's forces in connection with its operation at expense of the Agency. This work by UPRR will be done by its own forces and it is not a part of the Work under this Contract.

1.22 TRAFFIC CONTROL

Contractor's operations that control traffic across or around UPRR facilities shall be coordinated with and approved by the UPRR's Designated Representative.

1.23 CONSTRUCTION EXCAVATIONS

A. The Contractor shall be required to take special precaution and care in connection with excavating and shoring. Excavations for construction of footings, piers, columns, walls or other facilities that require shoring shall comply with requirements of OSHA, AREMA and UPRR "Guidelines for Temporary Shoring".

Minimum Construction Requirement ExD
Standard Form, Approved AVP-Law 05/01/2006

Page 6 of 7

Exhibit D
Minimum Construction Requirements
To Public Road Crossing Overpass Agreement

Minimum Construction Requirement ExD
Standard Form, Approved AVP-Law 05/01/2006



B. The Contractor shall contact UPRR's "Call Before Your Dig" at least 48 hours prior to commencing work at 1-800-336-9193 during normal business hours (6:30 a.m. to 8:00 p.m. central time, Monday through Friday, except holidays - also a 24 hour, 7 day a week number for emergency calls) to determine location of fiber optics. If a telecommunications system is buried anywhere on or near UPRR property, the Contractor will co-ordinate with UPRR and the Telecommunication Company(ies) to arrange for relocation or other protection of the system prior to beginning any work on or near UPRR property.

Minimum Construction Requirement ExD
Standard Form, Approved AVP-Law 05/01/2006



1.24 RAILROAD FLAGGING

Performance of any work by the Contractor in which person(s) or equipment will be within twenty-five (25) feet of any track, or will be near enough to any track that any equipment extension (such as, but not limited to, a crane boom) will reach within twenty-five (25) feet of any track, may require railroad flagging services or other protective measures. Contractor shall give the advance notice to the UPRR as required in the "Contractor's Right of Entry Agreement" before commencing any such work, so that the UPRR may determine the need for flagging or other protective measures to ensure the safety of the railroad's operations. Contractor shall comply with all other requirements regarding flagging services covered by the "Contractor's Right of Entry Agreement". Any costs associated with failure to abide by these requirements will be borne by the Contractor.

The estimated pay rate for each flag person is \$748.00 per day for an 8 hour work day with time and one-half for overtime, Saturdays, Sundays; double time and one-half for holidays. Flagging rates are set by the UPRR and are subject to change.

1.25 CLEANING OF RIGHT-OF-WAY

Contractor shall, upon completion of the work to be performed by Contractor upon the premises, over or beneath the tracks of UPRR, promptly remove from the right-of-way of UPRR all of Contractor's tools, implements, and other materials whether brought upon the right-of-way by Contractor or any subcontractors, employee or agent of Contractor or of any subcontractor, and leave the right-of-way in a clean and presentable condition to satisfaction of UPRR.

APPLICATION

(Please allow 30-45 days for crossings and 90-120 days for encroachments)

1. Name of Licensee _____
(Exact Name of the Owner of the Utility)

State of Incorporation _____; if not incorporated, please list entity's legal status

2. Address, email, phone and Fax number of Licensee

Contact Name: _____

Address: _____

Email _____ Phone _____ Fax _____
3. Name, address and phone number of individual to whom agreement is to be mailed
if different than Item 2.

4. Contact information for individual to contact in the event of questions.

Email _____ Phone _____ Fax _____
5. Location of installation –

(City, County and State)

_____ Ft (N), (S), (E), or (W) of the (N), (S), (E), (W) or (center) line of
Section _____; Township _____ (N), (S); Range _____ (E), or (W)

* Texas applications, provide local Survey detail _____
6. Do you have an existing agreement at this location with Union Pacific that is affected
by this request.
() No () Yes, Union Pacific's Audit No. or Folder No. _____
7. Is this installation a crossing _____ or an encroachment _____ or both _____
8. Will this facility serve Union Pacific Railroad? _____ Yes _____ No

UNION PACIFIC RAILROAD
1400 DOUGLAS STREET MS 1690
OMAHA NE 68179

HIGH LOAD MULTI-ROTATIONAL BEARINGS

Effective: October 13, 1988

Revised: September 2, 2022

Description. This work shall consist of furnishing and installing High Load Multi-Rotational type bearing assemblies at the locations shown on the plans.

High Load Multi-Rotational (HLMR) bearings shall be the type as shown on the plans, which will be one of the following:

- a) Pot Bearings. These bearings shall be manufactured so that the rotational capability is provided by an assembly having a rubber disc of proper thickness, confined in a manner so it behaves like a fluid. The disc shall be installed, with a snug fit, into a steel cylinder and confined by a tight fitting piston. The outside diameter of the piston shall be no more than 0.03 in. (750 microns) less than the inside diameter of the cylinder at the interface level of the piston and rubber disc. The sides of the piston shall be beveled. PTFE sheets, or silicone grease shall be utilized to facilitate rotation of the rubber disc. Suitable brass sealing rings shall be provided to prevent any extrusion between piston and cylinder.
- b) Shear Inhibited Disc Type Bearing. The Structural Element shall be restricted from shear by the pin and ring design and need not be completely confined as with the Pot Bearing design. The disc shall be a molded monolithic Polyether Urethane compound.

These bearings shall be further subdivided into one or more of the following classes:

- 1) Fixed. These allow rotation in any direction but are fixed against translation.
- 2) Guided Expansion. These allow rotation in any direction but translation only in limited directions.
- 3) Non-Guided Expansion. These allow rotation and translation in any direction.

The HLMR bearings shall be of the type and class specified and designed for the loads shown on the plans. The design of the masonry and sole bearing plates are based on detail assumptions which are not applicable to all suppliers and may require modifications depending on the supplier chosen by the Contractor. The overall depth dimension for the HLMR bearings shall be as specified on the plans. The horizontal dimensions shall be limited to the available bearing seat area.

Any modifications required to accommodate the bearings chosen shall be submitted to the Engineer for approval prior to ordering materials. Modifications may include the addition of steel filler plates or the adjustment of beam seat elevations. Adjustments to bridge seat elevations and accompanying reinforcement details shall be approved by the Structural Engineer of Record. Modifications required shall be made at no additional cost to the State. Inverted bearing or center-guided bearing configurations will not be permitted.

The Contractor shall comply with all manufacturer's material, fabrication and installation requirements specified.

All bearings shall be supplied by prequalified manufacturers. The Department will maintain a list of prequalified manufacturers. The Contractor's options are limited to those systems prequalified by the Department on the date that the contract is bid.

Submittals. Shop drawings shall be submitted to the Engineer for approval according to Article 105.04 of the Standard Specifications. All steel filler plate details shall be included in the shop drawings. In addition the Contractor shall furnish certified copies of the bearing manufacturer's test reports on the physical properties of the component materials for the bearings to be furnished and a certification by the bearing manufacturer stating the bearing assemblies furnished conform to all the requirements shown on the plans and as herein specified. Submittals with insufficient test data and supporting certifications will be rejected.

Materials. The materials for the HLMR bearing assemblies shall be according to the following:

- (a) Elastomeric Materials. The rubber disc for Pot bearings shall be according to Article 1083.02(a) of the Standard Specifications.
- (b) Polytetrafluoroethylene (PTFE) Material. The PTFE material shall be according to Article 1083.02(b) of the Standard Specifications, except that it shall be dimpled lubricated with a maximum coefficient of friction of 0.02 on stainless steel. The dimpled and lubricated PTFE surface shall comply with AASHTO 14.7.2. The friction requirement shall be as specified in the Long Term Deterioration Test required for prequalification and the Sliding Friction Test as specified below.
- (c) Stainless Steel Sheets. The stainless steel sheets shall be of the thickness specified and shall be according to Article 1083.02(c).
- (g) Structural Steel. All structural steel used in the bearing assemblies shall be according to AASHTO M 270, Grade 50 (M 270M Grade 345), unless otherwise specified.
- (h) Threaded studs. The threaded stud, when required, shall conform to the requirements of Article 1083.02(d)(4) of the Standard Specifications.

- (i) Polyether Urethane for Disc bearings shall be according to all of the following requirements:

PHYSICAL PROPERTY	ASTM TEST METHOD	REQUIREMENTS	
Hardness, Type D durometer	D 2240	45 Min	65 Max
Tensile Stress, psi (kPa) At 100% elongation, min	D 412	1500 psi (10,350 kPa)	2300 psi (15,900 kPa)
Tensile Stress, psi (kPa) At 200% elongation, min	D 412	2800 psi (19,300 kPa)	4000 psi (27,600 kPa)
Tensile Strength, psi (kPa), min	D 412	4000 psi (27,600 kPa)	6000 psi (41,400 kPa)
Ultimate Elongation, %, min	D 412	350	220
Compression Set 22 hr. at 158 °F (70 °C), Method B %, max	D 395	40	40

The physical properties for a durometer hardness between the minimum and maximum values shown above shall be determined by straight line interpolation.

Design. Bearing details shown on the contract plans are a schematic representation of the bearing. Actual design of the bearing shall be by the bearing manufacturer. The fabricator shall design the HLMR bearings according to the appropriate AASHTO Design Specifications noted on the bridge plans. The bearing shall be designed for the exact parameters specified in the Design Data table.

Fabrication. The bearings shall be complete factory-produced assemblies. They shall provide for rotation in all directions and for sliding, when specified, in directions as indicated on the plans. All bearings shall be furnished as a complete unit from one manufacturing source. All material used in the manufacture shall be new and unused with no reclaimed material incorporated into the finished assembly.

The translation capability for both guided and non-guided expansion bearings shall be provided by means of a polished stainless steel sliding plate that bears on a PTFE sheet bonded and recessed to the top surface of the piston or disc. The sliding element of expansion bearings shall be restrained against movement in the fixed direction by exterior guide bars capable of resisting the horizontal forces or 20 percent of the vertical design load on the bearing applied in any direction, whichever is greater. The sliding surfaces of the guide bar shall be of PTFE sheet and stainless steel. Guiding off of the fixed base, or any extension of the base, will not be permitted.

Structural steel plates shall be fabricated according to Article 505.04(l) of the Standard Specifications. Prior to shipment the exposed edges and other exposed portions of the structural steel plates shall be cleaned and given a corrosion protection coating as specified on the plans and according to the applicable Special Provisions and Articles 506.03 and 506.04 of the Standard Specifications. During cleaning and coating the stainless steel, PTFE sheet and neoprene shall be protected from abrasion and coating material.

PTFE sheets shall be bonded to steel under factory controlled conditions using heat and pressure for the time required to set the epoxy adhesive used. The PTFE sheet shall be free from bubbles and the sliding surface shall be burnished to an absolutely smooth surface.

The steel piston and the steel cylinder for pot bearings shall each be machined from a solid piece of steel. The steel base cylinder shall be either integrally machined, recessed into with a snug fit, or continuously welded to its steel masonry plate. If the sole plate and piston are not one piece, the piston shall be recessed $\frac{3}{8}$ inch into the sole plate.

If the bottom disc plate or base cylinder is recessed into the masonry plate, the designed thickness of the masonry plate shall take into account the depth of the recess. If the top disc plate is recessed into the sole plate, the designed thickness of the sole plate shall take into account the depth of the recess.

The shear resisting mechanism shall be machined from a solid piece of steel. Connection of the shear resisting mechanism to top and bottom disc plate shall be determined by the bearing fabricator.

Packaging. Each HLMR bearing assembly shall be fully assembled at the manufacturing plant and delivered to the construction site as complete units. The assemblies shall be packaged, crated or wrapped so the assemblies will not be damaged during handling, transporting and shipping. The bearings shall be held together with removable restraints so sliding surfaces are not damaged.

Centerlines shall be marked on both masonry and sole plates for alignment in the field. The bearings shall be shipped in moisture-proof and dust-proof covers.

Performance Testing. The following performance tests are required per lot on the project. A lot size shall be the number of bearings per class (fixed, guided expansion, non-guided expansion) on the project, but not to exceed 25 bearings per class. When multiple sizes of bearings are used on the same contract, they shall be grouped by class when determining lot sizes and amount of bearings to be tested. All tests shall be performed by the manufacturer prior to shipment.

Dimension Check. Each bearing shall be checked dimensionally to verify all bearing components are within tolerances. Failure to satisfy any dimensional tolerance shall be grounds for rejecting the bearing component or the entire bearing assembly.

Clearance Test. This test shall be performed on one bearing per lot. The bearing selected for this test shall be the one with the least amount of clearance based on the dimension check. The bearing assembly shall be loaded to its service limit state rated capacity at its full design rotation but not less than 0.02 radians to verify the required clearances exist. This test shall be performed twice for each bearing with the rotation oriented longitudinally with the bridge once in each direction. Any visual signs of rubbing or binding shall be grounds for rejection of the lot.

Proof Load Test. This test shall be performed on one bearing per lot. The bearing assembly shall be load tested to 150 percent of the service limit state rated capacity at a rotation of 0.02 radians. The load shall be maintained for 5 minutes, removed then reapplied for 5 minutes. If the load drops below the required value during either application, the test shall be restarted from the beginning. This test shall be performed twice for each bearing with the rotation oriented longitudinally with the bridge once in each direction.

The bearing shall be visually examined both during the test and upon disassembly after the test. Any resultant visual defects include, but are not limited to:

5. Extruded or deformed elastomer, polyether urethane, or PTFE.
6. Insufficient clearances such as evidence of metal to metal contact between the pot wall and the top or sole plate.
7. Damaged components such as cracked steel, damaged seal rings, or damaged limiting rings.
8. Bond failure.

If any of the above items are found it shall be grounds for rejection of the lot.

Sliding Friction Test. For expansion bearings, this test shall be performed on one bearing per lot. The sliding surfaces shall be thoroughly cleaned with a degreasing solvent. No lubrication other than that specified for the bearing shall be used. The bearing shall be loaded to its service limit state rated capacity for 1 hour prior to and throughout the duration of the sliding test. At least 12 cycles of plus and minus sliding with an amplitude equaling the smaller of the design displacement and 1 inch (25 mm) shall then be applied. The average sliding speed shall be between 0.1 inch and 1.0 inches (2.5 mm and 25 mm) per minute. The sliding friction coefficient shall be computed for each direction of each cycle and its mean and standard deviation shall be computed for the sixth through twelfth cycles.

The friction coefficient for the first movement and the mean plus two standard deviations for the sixth through twelfth cycles shall not exceed the design value used. In addition, the mean value for the sixth through twelfth cycles shall not exceed 2/3 of the design value used. Failure of either of these shall result in rejection of the lot.

The bearing shall also be visually examined both during and after the testing, any resultant defects, such as bond failure, physical destruction, or cold flow of the PTFE shall also be cause for rejection of the lot.

The Contractor shall furnish a notarized certification from the bearing manufacturer stating the HLMR bearings have been performance tested as specified, and a purchase order prior to fabrication. The purchase order shall contain, as a minimum, the quantity and size of each type of bearing furnished. The notarized certifications and the purchase order shall be submitted in one package to the Engineer of Tests at the Bureau of Materials and Physical Research (126 East Ash Springfield, IL 62704). The Department reserves the right to perform any of the specified tests on one or more of the furnished bearings. If the tested bearing shows failure it shall be replaced and the remaining bearings shall be similarly tested for acceptance at the Contractor's expense.

The manufacturer shall furnish samples of component materials used in the bearings, for testing by the Department, to the Engineer of Tests at the Bureau of Materials and Physical Research (126 East Ash Springfield, IL 62704). The required components shall be those components of HLMR bearings that are consistent with elastomeric bearing components according to Article 1083.04 of the Standard Specifications.

Installation. The HLMR bearings shall be erected according to Article 521.05 of the Standard Specifications.

Exposed edges and other exposed portions of the structural steel plates shall be field painted as specified for Structural Steel.

Basis of Payment. This work will be paid for at the contract unit price each for HIGH LOAD MULTI-ROTATIONAL BEARINGS, POT , FIXED; HIGH LOAD MULTI-ROTATIONAL BEARINGS, POT, GUIDED EXPANSION; HIGH LOAD MULTI-ROTATIONAL BEARINGS, POT, NON-GUIDED EXPANSION; HIGH LOAD MULTI-ROTATIONAL BEARINGS, DISC, FIXED; HIGH LOAD MULTI-ROTATIONAL BEARINGS, DISC, GUIDED EXPANSION; or HIGH LOAD MULTI-ROTATIONAL BEARINGS, DISC, NON-GUIDED EXPANSION of the load capacity specified.

When the fabrication and erection of HLMR bearings is accomplished under separate contracts, the applicable requirements of Article 505.09 shall apply.

Fabricated HLMR bearings and other materials complying with the requirements of this item, furnished and accepted, will be paid for at the contract unit price each for FURNISHING HIGH LOAD MULTI-ROTATIONAL BEARINGS, POT, FIXED; FURNISHING HIGH LOAD MULTI-ROTATIONAL BEARINGS, POT, GUIDED EXPANSION; FURNISHING HIGH LOAD MULTI-ROTATIONAL BEARINGS, POT, NON-GUIDED EXPANSION; FURNISHING HIGH LOAD MULTI-ROTATIONAL BEARINGS, DISC, FIXED; FURNISHING HIGH LOAD MULTI-ROTATIONAL BEARINGS, DISC, GUIDED EXPANSION; or FURNISHING HIGH LOAD MULTI-ROTATIONAL BEARINGS, DISC, NON-GUIDED EXPANSION of the load capacity specified.

Storage and care of fabricated HLMR bearings and other materials complying with the requirements of this item by the Fabrication Contractor beyond the specified storage period, will be paid for at the contract unit price per calendar day for STORAGE OF HIGH LOAD MULTI-ROTATIONAL BEARINGS if a pay item is provided for in the contract, or will be paid for according to Article 109.04 if a pay item is not provided in the contract.

HLMR bearings and other materials fabricated under this item erected according to the requirements of the specifications, and accepted, will be paid for at the contract unit price each for ERECTING HIGH LOAD MULTI-ROTATIONAL BEARINGS, POT, FIXED; ERECTING HIGH LOAD MULTI-ROTATIONAL BEARINGS, POT, GUIDED EXPANSION; ERECTING HIGH LOAD MULTI-ROTATIONAL BEARINGS, POT, NON-GUIDED EXPANSION; ERECTING HIGH LOAD MULTI-ROTATIONAL BEARINGS, DISC, FIXED; ERECTING HIGH LOAD MULTI-ROTATIONAL BEARINGS, DISC, GUIDED EXPANSION; or ERECTING HIGH LOAD MULTI-ROTATIONAL BEARINGS, DISC, NON-GUIDED EXPANSION of the load capacity specified.

STRUCTURAL REPAIR OF CONCRETE

Effective: March 15, 2006

Revised: August 9, 2019

Description. This work shall consist of structurally repairing concrete.

Materials. Materials shall be according to the following.

Item	Article/Section
(a) Portland Cement Concrete (Note 1)	1020
(b) R1, R2, or R3 Concrete (Note 2)	
(c) Normal Weight Concrete (Notes 3 and 4)	
(d) Shotcrete (High Performance) (Notes 5 and 6)	
(e) Reinforcement Bars	1006.10
(f) Anchor Bolts	1006.09
(g) Water	1002
(h) Curing Compound	1022.01
(i) Cotton Mats	1022.02
(j) Protective Coat	1023.01
(k) Epoxy (Note 7)	1025
(l) Mechanical Bar Splicers	508.06(c)

Note 1. The concrete shall be Class SI, except the cement factor shall be a minimum 6.65 cwt/cu yd (395 kg/cu m), the coarse aggregate shall be a CA 16, and the strength shall be a minimum 4000 psi (27,500 kPa) compressive or 675 psi (4650 kPa) flexural at 14 days. A high range water-reducing admixture shall be used to obtain a 5-7 in. (125-175 mm) slump, but a cement factor reduction according to Article 1020.05(b)(8) is prohibited. A self-consolidating concrete mixture is also acceptable per Article 1020.04, except the mix design requirements of this note regarding the cement factor, coarse aggregate, strength, and cement factor reduction shall apply.

- Note 2. The R1, R2, or R3 concrete shall be from the Department's qualified product list of Packaged, Dry, Rapid Hardening, Cementitious Materials for Concrete Repairs. The R1, R2, or R3 concrete shall comply with the air content and strength requirements for Class SI concrete as indicated in Note 1. Mixing shall be per the manufacturer's recommendations, except the water/cement ratio shall not exceed the value specified for Class SI concrete as indicated in Note 1. A high range water-reducing admixture shall be used to obtain a 5-7 in. (125-175 mm) slump, and a retarder may be required to allow time to perform the required field tests. The admixtures shall be per the manufacturer's recommendation, and the Department's qualified product list of Concrete Admixtures shall not apply.
- Note 3. The "high slump" packaged concrete mixture shall be from the Department's qualified product list of Packaged, Dry, Formed, Concrete Repair Mixtures. The materials and preparation of aggregate shall be according to ASTM C 387. The cement factor shall be 6.65 cwt/cu yd (395 kg/cu m) minimum to 7.05 cwt/cu yd (418 kg/cu m) maximum. Cement replacement with fly ash or ground granulated blast-furnace slag shall be according to Section 1020. The "high slump" packaged concrete mixture shall have a water soluble chloride ion content of less than 0.40 lb/cu yd (0.24 kg/cu m). The test shall be performed according to ASTM C 1218, and the "high slump" packaged concrete mixture shall have an age of 28 to 42 days at the time of test. The ASTM C 1218 test shall be performed by an independent lab a minimum of once every two years, and the test results shall be provided to the Department. The coarse aggregate shall be a maximum size of 1/2 in. (12.5 mm). The packaged concrete mixture shall comply with the air content and strength requirements for Class SI concrete as indicated in Note 1. Mixing shall be per the manufacturer's recommendations, except the water/cement ratio shall not exceed the value specified for Class SI concrete as indicated in Note 1. A high range water-reducing admixture shall be used to obtain a 5-7 in. (125-175 mm) slump. The admixture shall be per the manufacturer's recommendation, and the Department's qualified product list of Concrete Admixtures shall not apply. A maximum slump of 10 in. (250 mm) may be permitted if no segregation is observed by the Engineer in a laboratory or field evaluation.

- Note 4 The “self-consolidating concrete” packaged concrete mixture shall be from the Department’s qualified product list of Packaged, Dry, Formed, Concrete Repair Mixtures. The materials and preparation of aggregate shall be according to ASTM C 387. The cement factor shall be 6.65 cwt/cu yd (395 kg/cu m) minimum to 7.05 cwt/cu yd (418 kg/cu m) maximum. Cement replacement with fly ash or ground granulated blast-furnace slag shall be according to Section 1020. The “self-consolidating concrete” packaged concrete mixture shall have a water soluble chloride ion content of less than 0.40 lb/cu yd (0.24 kg/cu m). The test shall be performed according to ASTM C 1218, and the “self-consolidating concrete” packaged concrete mixture shall have an age of 28 to 42 days at the time of test. The ASTM C 1218 test shall be performed by an independent lab a minimum of once every two years, and the test results shall be provided to the Department. The concrete mixture should be uniformly graded, and the coarse aggregate shall be a maximum size of 1/2 in. (12.5 mm). The fine aggregate proportion shall be a maximum 50 percent by weight (mass) of the total aggregate used. The packaged concrete mixture shall comply with the air content and strength requirements for Class SI concrete as indicated in Note 1. Mixing shall be per the manufacturer’s recommendations, except the water/cement ratio shall not exceed the value specified for Class SI concrete as indicated in Note 1. The admixtures used to produce self-consolidating concrete shall be per the manufacturer’s recommendation, and the Department’s qualified product list of Concrete Admixtures shall not apply. The packaged concrete mixture shall meet the self-consolidating requirements of Article 1020.04.
- Note 5. Packaged shotcrete that includes aggregate shall be from the Department’s qualified product list of Packaged High Performance Shotcrete, and independent laboratory test results showing the product meets Department specifications will be required. The product shall be a packaged, pre-blended, and dry combination of materials, for the wet-mix shotcrete method according to ASTM C 1480. A non-chloride accelerator may be used according to the shotcrete manufacturer’s recommendations. The shotcrete shall be Type FA or CA, Grade FR, and Class I. The fibers shall be Type III synthetic according to ASTM C 1116.

The packaged shotcrete shall have a water soluble chloride ion content of less than 0.40 lb/cu yd (0.24 kg/cu m). The test shall be performed according to ASTM C 1218, and the hardened shotcrete shall have an age of 28 to 42 days at the time of test. The ASTM C 1218 test shall be performed by an independent lab a minimum of once every two years, and the test results shall be provided to the Department.

Each individual aggregate used in the packaged shotcrete shall have either a maximum ASTM C 1260 expansion of 0.16 percent or a maximum ASTM C 1293 expansion of 0.040 percent. However, the ASTM C 1260 value may be increased to 0.27 percent for each individual aggregate if the cement total equivalent alkali content ($\text{Na}_2\text{O} + 0.658\text{K}_2\text{O}$) does not exceed 0.60 percent. As an alternative to these requirements, ASTM C 1567 testing which shows the packaged shotcrete has a maximum expansion of 0.16 percent may be submitted. The ASTM C 1260, C 1293, or C 1567 test shall be performed a minimum of once every two years.

The 7 and 28 day compressive strength requirements in ASTM C 1480 shall not apply. Instead the shotcrete shall obtain a minimum compressive strength of 4000 psi (27,500 kPa) at 14 days.

The packaged shotcrete shall be limited to the following proportions:

The portland cement and finely divided minerals shall be 6.05 cwt/cu yd (360 kg/cu m) to 8.50 cwt/cu yd (505 kg/cu m) for Type FA and 6.05 cwt/cu yd (360 kg/cu. m) to 7.50 cwt/cu yd (445 kg/cu m) for Type CA. The portland cement shall not be below 4.70 cwt/cu yd (279 kg/cu m) for Type FA or CA.

The finely divided mineral(s) shall constitute a maximum of 35 percent of the total cement plus finely divided mineral(s).

Class F fly ash is optional and the maximum shall be 20 percent by weight (mass) of cement.

Class C fly ash is optional and the maximum shall be 25 percent by weight (mass) of cement.

Ground granulated blast-furnace slag is optional and the maximum shall be 30 percent by weight (mass) of cement.

Microsilica is required and shall be a minimum of 5 percent by weight (mass) of cement, and a maximum of 10 percent. As an alternative to microsilica, high-reactivity metakaolin may be used at a minimum of 5 percent by weight (mass) of cement, and a maximum of 10 percent.

Fly ash shall not be used in combination with ground granulated blast-furnace slag. Class F fly ash shall not be used in combination with Class C fly ash. Microsilica shall not be used in combination with high-reactivity metakaolin. A finely divided mineral shall not be used in combination with a blended hydraulic cement, except for microsilica or high-reactivity metakaolin.

The water/cement ratio as defined in Article 1020.06 shall be a maximum of 0.42.

The air content as shot shall be 4.0 – 8.0 percent.

Note 6 Packaged shotcrete that does not include pre-blended aggregate shall be from the Department's qualified product list of Packaged High Performance Shotcrete, and independent laboratory test results showing the product meets Department specifications will be required. The shotcrete shall be according to Note 5, except the added aggregate shall be according to Articles 1003.02 and 1004.02 in addition to each individual aggregate meeting the maximum expansion requirements of Note 5. The aggregate gradation shall be according to the manufacturer. The shotcrete shall be batched and mixed with added aggregate according to the manufacturer.

Note 7. In addition ASTM C 881, Type IV, Grade 2 or 3, Class A, B, or C may be used.

Equipment. Equipment shall be according to Article 503.03 and the following.

Chipping Hammer – The chipping hammer for removing concrete shall be a light-duty pneumatic or electric tool with a 15 lb. (7 kg) maximum class or less.

Blast Cleaning Equipment – Blast cleaning equipment for concrete surface preparation shall be the abrasive type, and the equipment shall have oil traps.

Hydrodemolition Equipment – Hydrodemolition equipment for removing concrete shall be calibrated, and shall use water according to Section 1002.

High Performance Shotcrete Equipment – The batching, mixing, pumping, hose, nozzle, and auxiliary equipment shall be for the wet-mix shotcrete method, and shall meet the requirements of ACI 506R.

Construction Requirements

General. The repair methods shall be either formed concrete repair or shotcrete. The repair method shall be selected by the Contractor with the following rules.

- (a) Rule 1. For formed concrete repair, a subsequent patch to repair the placement point after initial concrete placement will not be allowed. As an example, this may occur in a vertical location located at the top of the repair.
- (b) Rule 2. Formed concrete repair shall not be used for overhead applications.
- (c) Rule 3. If formed concrete repair is used for locations that have reinforcement with less than 0.75 in. (19 mm) of concrete cover, the concrete mixture shall contain fly ash or ground granulated blast-furnace slag at the maximum cement replacement allowed.
- (d) Rule 4. Shotcrete shall not be used for any repair greater than 6 in. (150 mm) in depth, except in horizontal applications, where the shotcrete may be placed from above in one lift.
- (e) Rule 5. Shotcrete shall not be used for column repairs greater than 4 in. (100 mm) in depth, unless the shotcrete mixture contains 3/8 in. (9.5 mm) aggregate.

Temporary Shoring or Cribbing. When a temporary shoring or cribbing support system is required, the Contractor shall provide details and computations, prepared and sealed by an Illinois licensed Structural Engineer, to the Department for review and approval. When ever possible the support system shall be installed prior to starting the associated concrete removal. If no system is specified, but during the course of removal the need for temporary shoring or cribbing becomes apparent or is directed by the Engineer due to a structural concern, the Contractor shall not proceed with any further removal work until an appropriate and approved support system is installed.

Concrete Removal. The Contractor shall provide ladders or other appropriate equipment for the Engineer to mark the removal areas. Repair configurations will be kept simple, and squared corners will be preferred. The repair perimeter shall be sawed a depth of 1/2 in. (13 mm) or less, as required to avoid cutting the reinforcement. Any cut reinforcement shall be repaired or replaced at the expense of the Contractor. If the concrete is broken or removed beyond the limits of the initial saw cut, the new repair perimeter shall be recut. The areas to be repaired shall have all loose, unsound concrete removed completely by the use of chipping hammers, hydrodemolition equipment, or other methods approved by the Engineer. The concrete removal shall extend along the reinforcement bar until the reinforcement is free of bond inhibiting corrosion. Reinforcement bar with 50 percent or more exposed shall be undercut to a depth of 3/4 in. (19 mm) or the diameter of the reinforcement bar, whichever is greater.

If sound concrete is encountered before existing reinforcement bars are exposed, further removal of concrete shall not be performed unless the minimum repair depth is not met.

The repair depth shall be a minimum of 1 in. (25 mm). The substrate profile shall be $\pm 1/16$ in. (± 1.5 mm). The perimeter of the repair area shall have a vertical face.

If a repair is located at the ground line, any excavation required below the ground line to complete the repair shall be included in this work.

The Contractor shall have a maximum of 14 calendar days to complete each repair location with concrete or shotcrete, once concrete removal has started for the repair.

The Engineer shall be notified of concrete removal that exceeds 6 in. (150 mm) in depth, one fourth the cross section of a structural member, more than half the vertical column reinforcement is exposed in a cross section, more than 6 consecutive reinforcement bars are exposed in any direction, within 1.5 in. (38 mm) of a bearing area, or other structural concern. Excessive deterioration or removal may require further evaluation of the structure or installation of temporary shoring and cribbing support system.

Surface Preparation. Prior to placing the concrete or shotcrete, the Contractor shall prepare the repair area and exposed reinforcement by blast cleaning. The blast cleaning shall provide a surface that is free of oil, dirt, and loose material.

If a succeeding layer of shotcrete is to be applied, the initial shotcrete surface and remaining exposed reinforcement shall be free of curing compound, oil, dirt, loose material, rebound (i.e. shotcrete material leaner than the original mixture which ricochets off the receiving surface), and overspray. Preparation may be by lightly brushing or blast cleaning if the previous shotcrete surface is less than 36 hours old. If more than 36 hours old, the surface shall be prepared by blast cleaning.

The repair area and perimeter vertical face shall have a rough surface. Care shall be taken to ensure the sawcut face is roughened by blast cleaning. Just prior to concrete or shotcrete placement, saturate the repair area with water to a saturated surface-dry condition. Any standing water shall be removed.

Concrete or shotcrete placement shall be done within 3 calendar days of the surface preparation or the repair area shall be prepared again.

Reinforcement. Exposed reinforcement bars shall be cleaned of concrete and corrosion by blast cleaning. After cleaning, all exposed reinforcement shall be carefully evaluated to determine if replacement or additional reinforcement bars are required.

Reinforcing bars that have been cut or have lost 25 percent or more of their original cross sectional area shall be supplemented by new in kind reinforcement bars. New bars shall be lapped a minimum of 32 bar diameters to existing bars. A mechanical bar splicer shall be used when it is not feasible to provide the minimum bar lap. No welding of bars shall be performed.

Intersecting reinforcement bars shall be tightly secured to each other using 0.006 in. (1.6 mm) or heavier gauge tie wire, and shall be adequately supported to minimize movement during concrete placement or application of shotcrete.

For reinforcement bar locations with less than 0.75 in. (19 mm) of cover, protective coat shall be applied to the completed repair. The application of the protective coat shall be according to Article 503.19, 2nd paragraph, except blast cleaning shall be performed to remove curing compound.

The Contractor shall anchor the new concrete to the existing concrete with 3/4 in. (19 mm) diameter hook bolts for all repair areas where the depth of concrete removal is greater than 8 in. (205 mm) and there is no existing reinforcement extending into the repair area. The hook bolts shall be spaced at 15 in. (380 mm) maximum centers both vertically and horizontally, and shall be a minimum of 12 in. (305 mm) away from the perimeter of the repair. The hook bolts shall be installed according to Section 584.

Repair Methods. All repair areas shall be inspected and approved by the Engineer prior to placement of the concrete or application of the shotcrete.

- (a) Formed Concrete Repair. Falsework shall be according to Article 503.05. Forms shall be according to Article 503.06. Formwork shall provide a smooth and uniform concrete finish, and shall approximately match the existing concrete structure. Formwork shall be mortar tight and closely fitted where they adjoin the existing concrete surface to prevent leakage. Air vents may be provided to reduce voids and improve surface appearance. The Contractor may use exterior mechanical vibration, as approved by the Engineer, to release air pockets that may be entrapped.

The concrete for formed concrete repair shall be a Class SI Concrete, or a packaged R1, R2, or R3 Concrete,, or a packaged Normal Weight Concrete at the Contractor's option. The concrete shall be placed and consolidated according to Article 503.07. The concrete shall not be placed when frost is present on the surface of the repair area, or the surface temperature of the repair area is less than 40 °F (4 °C). All repaired members shall be restored as close as practicable to their original dimensions.

Curing shall be done according to Article 1020.13.

If temperatures below 45°F (7°C) are forecast during the curing period, protection methods shall be used. Protection Method I according to Article 1020.13(d)(1), or Protection Method II according to Article 1020.13(d)(2) shall be used during the curing period.

The surfaces of the completed repair shall be finished according to Article 503.15.

- (b) Shotcrete. Shotcrete shall be tested by the Engineer for air content according to Illinois Modified AASHTO T 152. The sample shall be obtained from the discharge end of the nozzle by shooting a pile large enough to scoop a representative amount for filling the air meter measuring bowl. Shotcrete shall not be shot directly into the measuring bowl for testing.

For compressive strength of shotcrete, a 18 x 18 x 3.5 in. (457 x 457 x 89 mm) test panel shall be shot by the Contractor for testing by the Engineer. A steel form test panel shall have a minimum thickness of 3/16 in. (5 mm) for the bottom and sides. A wood form test panel shall have a minimum 3/4 in. (19 mm) thick bottom, and a minimum 1.5 in. (38 mm) thickness for the sides. The test panel shall be cured according to Article 1020.13 (a) (3) or (5) while stored at the jobsite and during delivery to the laboratory. After delivery to the laboratory for testing, curing and testing shall be according to ASTM C 1140.

The method of alignment control (i.e. ground wires, guide strips, depth gages, depth probes, and formwork) to ensure the specified shotcrete thickness and reinforcing bar cover is obtained shall be according to ACI 506R. Ground wires shall be removed after completion of cutting operations. Guide strips and formwork shall be of dimensions and a configuration that do not prevent proper application of shotcrete. Metal depth gauges shall be cut 1/4 in. (6 mm) below the finished surface. All repaired members shall be restored as close as practicable to their original dimensions.

For air temperature limits when applying shotcrete in cold weather, the first paragraph of Article 1020.14(b) shall apply. For hot weather, shotcrete shall not be applied when the air temperature is greater than 90°F (32°C). The applied shotcrete shall have a minimum temperature of 50°F (10°C) and a maximum temperature of 90°F (32°C). The shotcrete shall not be applied during periods of rain unless protective covers or enclosures are installed. The shotcrete shall not be applied when frost is present on the surface of the repair area, or the surface temperature of the repair area is less than 40°F (4°C). If necessary, lighting shall be provided to provide a clear view of the shooting area.

The shotcrete shall be applied according to ACI 506R, and shall be done in a manner that does not result in cold joints, laminations, sandy areas, voids, sags, or separations. In addition, the shotcrete shall be applied in a manner that results in maximum densification of the shotcrete. Shotcrete which is identified as being unacceptable while still plastic shall be removed and re-applied.

The nozzle shall normally be at a distance of 2 to 5 ft. (0.6 to 1.5 m) from the receiving surface, and shall be oriented at right angles to the receiving surface. Exceptions to this requirement will be permitted to fill corners, encase large diameter reinforcing bars, or as approved by the Engineer. For any exception, the nozzle shall never be oriented more than 45 degrees from the surface. Care shall be taken to keep the front face of the reinforcement bar clean during shooting operations. Shotcrete shall be built up from behind the reinforcement bar. Accumulations of rebound and overspray shall be continuously removed prior to application of new shotcrete. Rebound material shall not be incorporated in the work.

Whenever possible, shotcrete shall be applied to the full thickness in a single layer. The maximum thickness shall be according to Rules 4 and 5 under Construction Requirements, General. When two or more layers are required, the minimum number shall be used and shall be done in a manner without sagging or separation. A flash coat (i.e. a thin layer of up to 1/4 in. (6 mm) applied shotcrete) may be used as the final lift for overhead applications.

Prior to application of a succeeding layer of shotcrete, the initial layer of shotcrete shall be prepared according to the surface preparation and reinforcement bar cleaning requirements. Upon completion of the surface preparation and reinforcement bar treatment, water shall be applied according to the surface preparation requirements unless the surface is moist. The second layer of shotcrete shall then be applied within 30 minutes.

Shotcrete shall be cut back to line and grade using trowels, cutting rods, screeds or other suitable devices. The shotcrete shall be allowed to stiffen sufficiently before cutting. Cutting shall not cause cracks or delaminations in the shotcrete. For depressions, cut material may be used for small areas. Rebound material shall not be incorporated in the work. For the final finish, a wood float shall be used to approximately match the existing concrete texture. A manufacturer approved finishing aid may be used. Water shall not be used as a finishing aid. All repaired members shall be restored as close as practicable to their original dimensions.

Contractor operations for curing shall be continuous with shotcrete placement and finishing operations. Curing shall be accomplished using wetted cotton mats, membrane curing, or a combination of both. Cotton mats shall be applied according to Article 1020.13(a)(5) except the exposed layer of shotcrete shall be covered within 10 minutes after finishing, and wet curing shall begin immediately. Curing compound shall be applied according to Article 1020.13(a)(4), except the curing compound shall be applied as soon as the shotcrete has hardened sufficiently to prevent marring the surface, and each of the two separate applications shall be applied in opposite directions to ensure coverage. The curing compound shall be according to Article 1022.01. Note 5 of the Index Table in Article 1020.13 shall apply to the membrane curing method.

When a shotcrete layer is to be covered by a succeeding shotcrete layer within 36 hours, the repair area shall be protected with intermittent hand fogging, or wet curing with either burlap or cotton mats shall begin within 10 minutes. Intermittent hand fogging may be used only for the first hour. Thereafter, wet curing with burlap or cotton mats shall be used until the succeeding shotcrete layer is applied. Intermittent hand fogging may be extended to the first hour and a half if the succeeding shotcrete layer is applied by the end of this time.

The curing period shall be for 7 days, except when there is a succeeding layer of shotcrete. In this instance, the initial shotcrete layer shall be cured until the surface preparation and reinforcement bar treatment is started.

If temperatures below 45°F (7°C) are forecast during the curing period, protection methods shall be used. Protection Method I according to Article 1020.13(d)(1), or Protection Method II according to Article 1020.13(d)(2) shall be used during the curing period

Inspection of Completed Work. The Contractor shall provide ladders or other appropriate equipment for the Engineer to inspect the repaired areas. After curing but no sooner than 28 days after placement of concrete or shooting of shotcrete, the repair shall be examined for conformance with original dimensions, cracks, voids, and delaminations. Sounding for delaminations will be done with a hammer or by other methods determined by the Engineer.

The acceptable tolerance for conformance of a repaired area shall be within 1/4 in. (6 mm) of the original dimensions. A repaired area not in dimensional conformance or with delaminations shall be removed and replaced.

A repaired area with cracks or voids shall be considered as nonconforming. Exceeding one or more of the following crack and void criteria shall be cause for removal and replacement of a repaired area.

1. The presence of a single surface crack greater than 0.01 in. (0.25 mm) in width and greater than 12 in. (300 mm) in length.
2. The presence of two or more surface cracks greater than 0.01 in. (0.25 mm) in width that total greater than 24 in. (600 mm) in length.
3. The presence of map cracking in one or more regions totaling 15 percent or more of the gross surface area of the repair.
4. The presence of two or more surface voids with least dimension 3/4 in. (19 mm) each.

A repaired area with cracks or voids that do not exceed any of the above criteria may remain in place, as determined by the Engineer.

If a nonconforming repair is allowed to remain in place, cracks greater than 0.007 in. (0.2 mm) in width shall be repaired with epoxy according to Section 590. For cracks less than or equal to 0.007 in. (0.2 mm) in width, the epoxy may be applied to the surface of the crack. Voids shall be repaired according to Article 503.15.

Publications and Personnel Requirements. The Contractor shall provide a current copy of ACI 506R to the Engineer a minimum of one week prior to start of construction.

The shotcrete personnel who perform the work shall have current American Concrete Institute (ACI) nozzlemen certification for vertical wet and overhead wet applications, except one individual may be in training. This individual shall be adequately supervised by a certified ACI nozzlemen as determined by the Engineer. A copy of the nozzlemen certificate(s) shall be given to the Engineer.

Method of Measurement. This work will be measured for payment in place and the area computed in square feet (square meters). For a repair at a corner, both sides will be measured.

Basis of Payment. This work will be paid for at the contract unit price per square foot (square meter) for STRUCTURAL REPAIR OF CONCRETE (DEPTH GREATER THAN 5 IN. (125 MM)), STRUCTURAL REPAIR OF CONCRETE (DEPTH EQUAL TO OR LESS THAN 5 IN. (125 MM)).

When not specified to be paid for elsewhere, the work to design, install, and remove the temporary shoring and cribbing will be paid for according to Article 109.04.

With the exception of reinforcement damaged by the Contractor during removal, the furnishing and installation of supplemental reinforcement bars, mechanical bar splicers, hook bolts, and protective coat will be paid according to Article 109.04.

STRUCTURAL ASSESSMENT REPORTS FOR CONTRACTOR'S MEANS AND METHODS

Effective: March 6, 2009

Revised October 5, 2015

Description. This item shall consist of preparing and submitting, to the Engineer for approval, Structural Assessment Reports (SARs) for proposed work on structure(s) or portions thereof. Unless noted otherwise, a SAR shall be required when the Contractor's means and methods apply loads to the structure or change its structural behavior. A SAR shall be submitted and approved prior to beginning the work covered by that SAR. Separate portions of the work may be covered by separate SARs which may be submitted at different times or as dictated by the Contractor's schedule.

Existing Conditions. An Existing Structure Information Package (ESIP) will be provided by the Department to the Contractor upon request. This package will typically include existing or "As-Built" plans, and the latest National Bridge Inspection Standards (NBIS) inspection report. The availability of structural information from the Department is solely for the convenience and information of the Contractor and shall not relieve the Contractor of the duty to make, and the risk of making, examinations and investigations as required to assess conditions affecting the work. Any data furnished in the ESIP is for information only and does not constitute a part of the Contract. The Department makes no representation or warranty, express or implied, as to the information conveyed or as to any interpretations made from the data.

Removal SARs. A SAR for removal of existing structures, or portions thereof, shall demonstrate that the Contractor's proposed means and methods to accomplish the work do not compromise the structural adequacy of the bridge, or portions thereof that are to remain in service, at any time during the work activities being performed. Each phase of the operation shall be accounted for, as well as the existing condition of the structure.

Construction SARs. A SAR for new construction or for construction utilizing existing components shall demonstrate that the Contractor's proposed means and methods to accomplish the work do not compromise the structural adequacy of the bridge or portions thereof at any time during the work activities being performed. For construction activities applying less than 10 tons (9 metric tons) of total combined weight of equipment and stockpiled materials on the structure at any one time, a SAR submittal shall not be required provided the Contractor submits written verification to the Engineer stating the applied loads do not exceed this threshold. The verification shall be submitted prior to the start of the activity. This SAR exemption shall not relieve the Contractor from responsibility for the structure. A SAR shall be submitted in all cases where the existing structure is posted for less than legal loads or the Contract plans indicate a live load restriction is in place.

Requirements

a) General. All work specified shall be performed according to the Contract plans, Special Provisions and/or Standard Specifications governing that work.

Submittals for falsework and forming for concrete construction shall be according to Articles 503.05 and 503.06 and does not require a SAR. Moving construction equipment across a structure, or portions thereof, open to traffic shall be addressed according to Article 107.16 and does not require a SAR. Operating equipment on an in-service structure and/or using a portion of an in-service structure as a work platform shall require a SAR and Article 107.16 shall not apply.

The Contractor may move vehicles across the existing bridge without a SAR after closure and prior to removal of any portion of the structure provided:

- The vehicles satisfy the requirements of Section 15-111 of the Illinois Vehicle Code (described in the IDOT document "Understanding the Illinois Size & Weight Laws") or of the Federal Highway Administration document "Bridge Formula Weights" (available at: http://www.ops.fhwa.dot.gov/freight/publications/brdg_frm_wgths/index.htm)
- The Contractor submits written verification to the Engineer stating the vehicles meet these requirements. The verification shall be submitted prior to allowing the vehicles on the structure.

This SAR exemption shall not relieve the Contractor from responsibility for the structure. This SAR exemption shall not be allowed where the existing structure is posted for less than legal loads or the Contract plans indicate a live load restriction is in place. No stockpiling of material is allowed under this exemption.

All SARs shall detail the procedures and sequencing necessary to complete the work in a safe and controlled manner. When appropriate, supporting design calculations shall be provided verifying the following:

- The effects of the applied loads do not exceed the capacity at Operating level for any portions of the structure being utilized in the demolition of the structure provided those portions are not to be reused.
- The effects of the applied loads do not exceed the capacity at Inventory level for new construction or for portions of the existing structure that are to be reused.
- The condition of the structure and/or members has been considered.

See AASHTO Manual for Bridge Evaluation for further information on determining the available capacities at the Operating and Inventory levels.

b) Confidential Documents. Due to the sensitivity of the inspection reports and bridge condition reports to bridge security, the following confidentiality statement applies to these reports:

“Reports used by the Contractor and the contents thereof are the property of the Department, and are subject to the control of the Department in accordance with State and Federal law. The distribution, dissemination, disclosure, duplication or release of these reports or the content thereof in any manner, form or format without the express permission of the keeper of this record is prohibited. The owner is the official keeper of these records, except for state owned bridges, where the official keeper of these records is the Regional Engineer.”

c) Submittals. The Contractor shall be pre-approved to prepare SAR(s) or shall retain the services of a pre-qualified engineering firm to provide these services. Pre-approval of the Contractor will be determined by the Illinois Department of Transportation and will allow SAR(s) preparation by the Contractor unless otherwise noted on the plans. For engineering firms, pre-qualification shall be according to the Department in the category of “Highway Bridges-Typical” unless otherwise noted on the plans. Firms involved in any part of the project (plan development or project management) will not be eligible to provide these services. Evidence of pre-approval/pre-qualification shall be submitted with all SAR(s). The SAR(s) shall be prepared and sealed by an Illinois Licensed Structural Engineer. The Contractor shall submit SAR(s), complete with working drawings and supporting design calculations, to the Engineer for approval, at least 30 calendar days prior to start of that portion of the work.

At a minimum a Structural Assessment Report shall include the following:

8. A plan outlining the procedures and sequence for the work, including staging when applicable.
9. A demolition plan (when removal is included as an item of work in the contract) including details of the proposed methods of removal.
10. A beam erection plan (when beam erection is included as an item of work in the contract) including details of the proposed methods of erection.
11. Pertinent specifications for equipment used during the work activity.
12. The allowable positions for that equipment during the work activity.
13. The allowable positions and magnitudes of stockpiled materials and/or spoils, if planned to be located on the structure.
14. Design and details for temporary shoring and/or bracing, if required by the Contractor’s means and methods.

Approval or acceptance of a Structural Assessment Report shall not relieve the Contractor of any responsibility for the successful completion of the work.

Revisions to the Contractor's means and methods resulting in no increased load effects to the structure, as determined by the Contractor's Structural Engineer, shall not require a SAR resubmittal. However, the Contractor's Structural Engineer shall submit to the Engineer written verification that there is no increased load effect. The written verification shall specify the revisions and shall be submitted prior to the start of the revised activities.

The Contractor shall be responsible for following the approved SAR related to the work involved.

Method of Measurement. Structural Assessment Reports will not be measured for payment.

Basis of payment. Structural Assessment Reports will not be paid for separately but shall be considered as included in the contract unit price(s) for the work item(s) specified.

BRIDGE DECK CONSTRUCTION

Effective: October 22, 2013

Revised: December 21, 2016

When Diamond Grinding of Bridge Sections is specified, hand finishing of the deck surface shall be limited to areas not finished by the finishing machine and to address surface corrections according to Article 503.16(a)(2). Hand finishing shall be limited as previously stated solely for the purpose of facilitating a more timely application of the curing protection. In addition the requirements of 503.16(a)(3)a. and 503.16(a)(4) will be waived.

Revise the Second Paragraph of Article 503.06(b) to read as follows.

"When the Contractor uses cantilever forming brackets on exterior beams or girders, additional requirements shall be as follows."

Revise Article 503.06(b)(1) to read as follows.

- "(1) Bracket Placement. The spacing of brackets shall be per the manufacturer's published design specifications for the size of the overhang and the construction loads anticipated. The resulting force of the leg brace of the cantilever bracket shall bear on the web within 6 inches (150 mm) of the bottom flange of the beam or girder."

Revise Article 503.06(b)(2) to read as follows.

“(2) Beam Ties. The top flange of exterior steel beams or girders supporting the cantilever forming brackets shall be tied to the bottom flange of the next interior beam. The top flange of exterior concrete beams supporting the cantilever forming brackets shall be tied to the top flange of the next interior beam. The ties shall be spaced at 4 ft (1.2 m) centers. Permanent cross frames on steel girders may be considered a tie. Ties shall be a minimum of 1/2 inch (13 mm) diameter threaded rod with an adjusting mechanism for drawing the tie taut. The ties shall utilize hanger brackets or clips which hook onto the flange of steel beams. No welding will be permitted to the structural steel or stud shear connectors, or to reinforcement bars of concrete beams, for the installation of the tie bar system. After installation of the ties and blocking, the tie shall be drawn taut until the tie does not vary from a straight line from beam to beam. The tie system shall be approved by the Engineer.”

Revise Article 503.06(b)(3) to read as follows.

“(3) Beam Blocks. Suitable beam blocks of 4 in x 4 in (100 x 100 mm) timbers or metal structural shapes of equivalent strength or better, acceptable to the Engineer, shall be wedged between the webs of the two beams tied together, within 6 inches (150 mm) of the bottom flange at each location where they are tied. When it is not feasible to have the resulting force from the leg brace of the cantilever brackets transmitted to the web within 6 inches (150 mm) of the bottom flange, then additional blocking shall be placed at each bracket to transmit the resulting force to within 6 inches (150 mm) of the bottom flange of the next interior beam or girder.”

Delete the last paragraph of Article 503.06(b).

METALLIZING OF STRUCTURAL STEEL

Effective: October 4, 2016

Revised: October 20, 2017

Description: This work consists of furnishing all materials, equipment, labor, and other essentials necessary to accomplish the surface preparation and application of thermal spray metallizing to all new structural steel, or portions thereof as detailed in the plans, in the shop. Also included in this work, when specified on the Contract plans, is the application of a paint system over the metallizing in the shop and/or in the field.

Materials: Materials shall be according to the following.

Metallizing Wire: All thermal spray feedstock (metallizing wire) shall be the products of a single manufacturer, meet the requirements below, and meet the thermal spray equipment manufacturer's specifications.

- c. The metallizing wire shall consist of 99.9% zinc or 85/15 zinc/aluminum complying with ASTM B-833 and ANSI/AWS C2.25/C2.25M
- d. The Contractor shall provide a certificate of chemical composition of the proposed metallizing wire from the metallizing wire manufacturer.

Paint: All materials to be used on an individual structure shall be produced by the same manufacturer.

The Bureau of Materials and Physical Research has established a list of all paint products that have met preliminary requirements. Each batch of material, except for the clear aliphatic urethane and the penetrating sealer shall be tested and approved for use. The specified colors shall be produced in the coating manufacturer's facility. Tinting of coating after it leaves the manufacturing facility is not allowed.

The paint materials shall meet the following requirements of the Standard Specification and as noted below:

<u>Item</u>	<u>Article</u>
(f) Waterborne Acrylic	1008.04
(g) Aluminum Epoxy Mastic (Note 1)	1008.03
(h) Epoxy/ Aliphatic Urethane (Note 1)	1008.05
(i) Penetrating Sealer (Note 2)	
(j) Clear Aliphatic Urethane (Note 3)	

Note 1: If the finish coats are being applied in the field over a shop applied epoxy, select an epoxy intermediate for shop application with a recoat window that is long enough to support the construction schedule.

Note 2: The Epoxy Penetrating Sealer shall be a cross-linked multi component sealer. The sealer shall have the following properties:

- (c) The volume solids shall be 98 percent (plus or minus 2 percent).
- (d) Shall be clear or slightly tinted color.

Note 3: The Clear Aliphatic Urethane material shall be one of the following products:

- (a) Carbothane Clear Coat by Carboline Company
- (b) Pitthane Ultra Clear 95-8000 by Pittsburgh Paints (PPG)
- (c) ArmorSeal Rexthane I MCU by Sherwin-Williams

Shop Prequalification: The Contractor performing the shop work shall have either an SSPC-QP 3 Certification or an AISC Sophisticated Paint Endorsement certification. The certification(s) shall remain current throughout the duration of the contract.

The Contractor performing the shop work shall have satisfactorily performed a minimum of three (3) previous projects involving abrasive blast cleaning, metallizing, and paint application. At least one project within the past two (2) years shall have involved a bridge or similar industrial type application. The suitability of the Contractor's qualifications and prior experience will be considered by the Department before granting approval to proceed.

Submittals: The Contractor performing the shop work shall submit the following plans and information for Engineer review and acceptance within 30 days of contract execution (unless written permission from the Engineer states otherwise). When full coats are being applied in the field, the field painting contractor shall comply with the submittal requirements of Article 506.03. Work in the shop or field shall not proceed until submittals are accepted by the Engineer.

- (a) **Contractor Personnel Qualifications:** Evidence of experience and the names and qualifications/experience/training of the personnel managing and implementing the Quality Control program, and for those performing the quality control tests. QC personnel qualification requirements are found under "Quality Control (QC) Inspection."

All metallizing applicators shall be qualified in accordance with AWS C2.16/C2.16M.

- (b) **Quality Control (QC) Plan:** A Quality Control Plan that identifies: test instruments to be used, a schedule of required measurements and observations, procedures for correcting unacceptable work, and procedures for improving surface preparation and metallizing/painting quality as a result of quality control findings. The program shall incorporate the IDOT Quality Control Daily Report Forms as supplied by the Engineer, or equivalent information on Engineer-approved Shop Contractor-designed forms.
- (c) **Surface Preparation Plan:** The surface preparation plan shall include the methods of surface preparation and types of equipment that will be used to prepare the surfaces as specified herein. Also any solvents proposed for solvent cleaning shall be identified and MSDS provided.
- (d) **Abrasives:** Identify the type and brand name of the abrasive proposed for use, provide MSDS and manufacturer's data indicating that the abrasive meets requirements of the SSPC-AB 1 or AB 3 standards as specified herein.
- (e) **Metallizing Plan:** Written procedures for the shop application of metallizing, including the brand name and type of metallizing wire and application equipment to be used. Proof that the metallizing wire complies with ASTM B-833 and ANSI/AWS C2.25/C2.25M shall also be provided. Provide written documentation verifying that all metallizing applicators are qualified in accordance with ANSI/AWS C2.16/C2.16M.

- (f) Painting Plan: If shop painting is specified to be applied over the metallizing or if galvanizing is used in lieu of metallizing on minor bridge members, procedures for the application of the coating system shall be provided along with MSDS and product data sheets. A description of the application equipment to be used shall be included. The plan shall include the requirements to be followed by the field contractor for field touch up.
- (g) Shipping and Handling Plan: A written plan outlining the precautions that shall be taken for the protection of the finished surface during shipping and handling. The plan shall address the steps to be taken, such as insulating padding, wood dunnage, load securing strapping, binding apparatus, etc.
- (h) Galvanizing Option: At the Contractor's option, hot dip galvanizing may be proposed as a substitute for shop metallizing of bearings, typical cross frames, or diaphragms on non-curved structures; expansion joint assemblies; and other elements not carrying calculated stress. Submittal requirements are found under "Hot Dip Galvanizing Option." Include the proposed cleaning and painting plan.

The Engineer will provide written notification to the Contractor when submittals are complete and acceptable. No surface preparation work shall begin until that notification is received. This acceptance shall not be construed to imply approval of any particular method or sequence for conducting the work, or for addressing health and safety concerns. Acceptance does not relieve the Contractor from the responsibility to conduct the work according to the requirements of Federal, State, or Local regulations and this specification, or to adequately protect the health and safety of all workers involved in the project and any members of the public who may be affected by the project. The Contractor remains solely responsible for the adequacy and completeness of the programs and work practices, and adherence to them.

Quality Control (QC) Inspections: The Contractor performing the shop work shall perform first line, in process QC inspections. The Contractor shall implement the accepted QC Program to insure that the work complies with these specifications. The designated Quality Control inspector shall be onsite full time during any operations that affect the quality of the system (e.g., surface preparation, metallizing application, paint application, and final inspection at project completion). The Contractor shall use the IDOT Contractor Daily (QC) Metallizing & Painting Report form (supplied by the Engineer, or Engineer-approved Contractor-designed forms that contain the same information, to record the results of quality control tests and inspections. The completed reports shall be given to the Engineer before work resumes the following day.

QC inspections shall include, but are not limited to the following:

- Ambient conditions.
- Surface preparation (solvent cleaning, abrasive blast cleanliness, surface profile depth, etc.).
- Metallizing application (specified materials used, bend test, continuity and coverage, adhesion, dry film thickness).
- Verification that the MISTIC test ID number for the paint system has been issued when painting is specified.
- Paint Application (when specified)(specified materials used, continuity and coverage, dry film thickness, freedom from overspray, dry spray, pinholes, skips, misses, etc.).

The personnel managing the QC Program shall possess a minimum classification as a NACE CIP Level 2, or shall provide evidence of successful inspection of three projects of similar or greater complexity and scope completed in the last two years. References shall include the name, address, and telephone number of a contact person employed by the facility owner.

The personnel performing the QC tests shall be trained in all tests, inspections, and instrument use required for the inspection of surface preparation, metallizing and paint application. Documentation of training shall be provided. The QC personnel shall be solely dedicated to quality control activities and shall not perform any production work. QC personnel shall take the lead in all inspections, but applicators shall perform wet film thickness measurements during application of the coatings, with QC personnel conducting random spot checks. The Contractor shall not replace the QC personnel assigned to the project without advance notice to the Engineer, and acceptance of the replacement(s), by the Engineer.

The Contractor performing the shop work shall supply all necessary equipment to perform the QC tests and inspections as specified. Equipment shall include the following at a minimum:

- Psychrometer or comparable equipment for measurement of dew point and relative humidity, including weather bureau tables or psychrometric charts
- Surface temperature thermometer
- SSPC Visual Standard VIS 1
- Surface profile replica tape and spring micrometer or electronic micrometer designed for use with replica tape; or electronic profilometer designed for measuring blast profile.

- Blotter paper for compressed air cleanliness checks
- Type 2 Electronic Dry Film Thickness Gage
- Calibration standards for dry film thickness gage
- Bend test coupons and bend test mandrel
- Adhesion testing instrument
- Companion panels for adhesion testing (if that option is selected)
- All applicable ASTM, ANSI, AWS, and SSPC Standards used for the work (reference list attached)

The instruments shall be verified for accuracy and adjusted by the Contractor's personnel in accordance with the equipment manufacturer's recommendations and the Contractor's QC Program. All inspection equipment shall be made available to the Engineer for QA observations as needed.

Hold Point Notification: Specific inspection and testing requirements within this specification are designated as Hold Points. Unless other arrangements are made, the Contractor shall provide the Engineer with a minimum four-hour notification in advance of the Hold Point. If four-hour notification is provided and the work is ready for inspection at that time, the Engineer will conduct the necessary observations. If the work is not ready at the appointed time, unless other arrangements are made, an additional four-hour notification is required. Permission to proceed beyond a Hold Point without a QA inspection will be at the sole discretion of the Engineer and will only be granted on a case-by-case basis.

Quality Assurance (QA) Observations: The Engineer will conduct QA observations of any or all phases of the work. The presence or activity of Engineer observations in no way relieves the Contractor of the responsibility to perform all necessary daily QC inspections of their own and to comply with all requirements of this Specification.

The Engineer has the right to reject any work that was performed without adequate provision for QA observations.

CONSTRUCTION REQUIREMENTS

The surface preparation and metallizing shall be according to the SSPC Specification for the Application of Thermal Spray Coatings (Metallizing) of Aluminum, Zinc and their Alloys and Composites for the Corrosion Protection of Steel, SSPC-CS 23.00/AWS C2.23M/NACE No. 12 except as modified herein. In the event of a conflict, the requirements of this specification shall prevail.

Hot Dip Galvanizing Option: At the Contractor's option, hot dip galvanizing may be substituted for shop metallizing of bearings, typical cross frames, or diaphragms on non-curved structures; expansion joint assemblies; and other elements not carrying calculated stress. Galvanized surfaces which shall have concrete poured against them shall be chemically passivated or otherwise protected by a method approved by the Engineer. Galvanized bearings for exterior members and elements readily visible after erection shall be prepared for field painting, but galvanized items obscured from public view will not require field painting. The Contractor shall submit a proposal for substituting galvanizing to the Engineer, showing items to be field painted, applicable provisions of AASHTO M 111 (ASTM A 123), drain/vent holes and any other necessary modifications.

Notification: The Contractor shall notify the Engineer 24-hours in advance of beginning surface preparation operations.

Surface Preparation, Metallizing and Painting Equipment: The Contractor shall provide surface preparation, metallizing, and painting equipment as needed to perform the work as specified herein.

Metallizing application equipment shall be portable electric arc thermal spray units that are set-up, adjusted and operated in accordance with the manufacturer's written instructions.

All cleaning and painting equipment shall include gages capable of accurately measuring fluid and air pressures and shall have valves capable of regulating the flow of air, water or paint as recommended by the equipment manufacturer. The equipment shall be maintained in proper working order.

Diesel or gasoline powered equipment shall be positioned or vented in a manner to prevent deposition of combustion contaminants on any part of the structure.

Hand tools, power tools, pressure washing, water jetting, abrasive blast cleaning equipment, brushes, rollers, and spray equipment shall be of suitable size and capacity to perform the work required by this specification. Appropriate filters, traps and dryers shall be provided for the compressed air used for abrasive blast cleaning and conventional spray application. Paint pots shall be equipped with air operated continuous mixing devices unless prohibited by the coating manufacturer.

Test Areas (Sections): Prior to proceeding with production work on the project, the Contractor shall prepare test sections of at least 10 square feet (0.93 sq. m). More than one test section may be needed to represent the various design configurations of the structure. The test section(s) shall be blast cleaned, metallized and painted (if specified) in accordance with the requirements specified herein using the same equipment, materials and procedures that will be used for the production.

During the blast cleaning, metallizing, and painting of the test section(s), in the presence of the Engineer, the Contractor shall perform all quality control tests and inspections required by this specification including complete documentation. In addition, the Contractor shall allow sufficient time for the Engineer to perform any or all quality assurance tests and inspections desired.

Production work shall not proceed until the Engineer agrees that the blast cleaning, metallizing, and painting work, along with the quality control testing, inspection, and documentation are acceptable.

No additional compensation will be paid for the preparation of the test section(s).

Protective Coverings and Damage: The Contractor shall apply protective coverings to all surfaces of the structural steel that are not scheduled for surface preparation, metallizing, and painting. The coverings shall be maintained and remain in place until the work is completed and then shall be removed prior to shipping.

Metallized or painted surfaces damaged by any Contractor's operation shall be repaired, and re-metallized and/or re-painted, as directed by the Engineer, at no additional cost to the Department.

Ambient Conditions: Surfaces prepared for metallizing or painting shall be free of moisture and other contaminants. The Contractor shall control operations to insure that dust, dirt, or moisture do not come in contact with surfaces on which work will take place. The surface temperature shall be at least 5°F (3°C) above the dew point during final surface preparation operations, and the application of metallizing. Metallizing shall only be applied when the surface and air temperatures are above 32°F (0°C). The manufacturers' published literature shall be followed for specific temperature, dew point, and humidity restrictions during the application of each paint coat. Metallizing or paint shall not be applied in rain, wind, snow, fog or mist. Ambient conditions shall be maintained during the drying period specified by the manufacturer.

Compressed Air Cleanliness: Prior to using compressed air for abrasive blast cleaning, blowing down surfaces, and metallizing or painting application, the Contractor shall verify that the compressed air is free of moisture and oil contamination according to the requirements of ASTM D 4285. The tests shall be conducted at least one time per shift for each compressor system in operation. If air contamination is evident, the Contractor shall change filters, clean traps, add moisture separators or filters, or make other adjustments as necessary to achieve clean, dry air. The Contractor shall also examine the work performed since the last acceptable test for evidence of defects or contamination caused by the contaminated compressed air. Contaminated work shall be repaired at no additional cost to the Department.

Solvent Cleaning (HOLD POINT): All traces of oil, grease, and other detrimental contaminants on the steel surfaces to be metallized shall be removed by solvent cleaning in accordance with SSPC-SP 1. The brand name of proposed cleaning solvent(s) and/or proprietary chemical cleaners including manufacturers' product data sheet and MSDS shall be submitted for Engineer acceptance prior to use.

Under no circumstances shall blast cleaning be performed in areas containing surface contaminants or in areas where the Engineer has not accepted the solvent cleaning. Rejected surfaces shall be re-cleaned to the specified requirements at no additional cost to the Department.

Abrasives: Abrasive blast cleaning shall be performed using either expendable abrasives or recyclable steel grit abrasives. Expendable abrasives shall be used one time and discarded. The abrasive shall be angular in shape. Acceptable angular shaped abrasives include, but are not limited to, aluminum oxide, steel grit, and crushed slag. Silica sand shall not be used. Steel shot and other abrasives producing a rounded surface profile are not acceptable, even if mixed with angular grit abrasives.

Abrasive suppliers shall provide written certification that expendable abrasives and recyclable steel grit abrasives meet the requirements of SSPC-AB 1 and AB 3, respectively. Abrasive suppliers shall certify that abrasives are not oil contaminated and shall have a water extract pH value within the range of 6 to 8. On a daily basis, the Contractor shall verify that recycled abrasives are free of oil and contamination by performing a vial test in accordance with SSPC-AB 2.

All surfaces that are found to have been prepared using abrasives not meeting the SSPC-AB 1, AB 2, or AB 3 requirements, as applicable, are oil contaminated, or have a pH outside the specified range, shall be solvent cleaned or low pressure water cleaned, and re-blast cleaned at no cost to the Department.

Surface Preparation (HOLD POINT): The following method of surface preparation shall be used:

- (a) **Flame Cut Steel:** Prior to blast cleaning, all flame cut edges shall be ground to remove hardened steel and any sharp or irregular shapes.
- (b) **Near-White Metal Blast Cleaning:** All steel surfaces to be metallized shall be near white metal blast cleaned in accordance with SSPC-SP 10 using dry abrasive blast cleaning methods.
- (c) **Galvanized Minor Bridge Members:** If galvanizing of minor bridge members is selected in lieu of metallizing, prepare all galvanized surfaces for painting by brush-off blast cleaning in accordance with SSPC-SP 16 or by using proprietary solutions that are specifically designed to clean and etch (superficially roughed) galvanized steel for painting. If cleaning and etching solutions are selected, submit manufacturer's technical product literature and MSDS for Engineer's review and written acceptance prior to use.
- (d) **Base Metal Irregularities:** If hackles, burrs, or slivers in the base metal are visible on the steel surface after cleaning, the Contractor shall remove them by grinding followed by re-blast cleaning.

Surface Profile (HOLD POINT): Blast cleaning abrasives shall be of the size and grade that will produce a uniform angular surface profile depth of 3.5 to 4.5 mils (89 to 114 microns). If the metallizing wire manufacturer's profile requirements are more restrictive, the Contractor shall advise the Engineer and comply with those requirements. For recycled abrasives, an appropriate operating mix shall be maintained in order to control the profile within these limits.

The average surface profile shall be determined each work day with a minimum frequency of one location per every 200 sq ft (18.6 sq m) per piece of equipment. All surfaces, including flame cut edges, shall be tested in accordance with SSPC-PA 17. Surface profile replica tape or electronic profilometer shall be used. The tape shall be retained and included with the daily QC report. Single measurements less than 3.5 mils (89 microns) are unacceptable. In that event, additional testing shall be done to determine the limits of the deficient area and, if it is not isolated, work will be suspended. The Contractor shall submit a plan for making the necessary adjustments to insure that the specified surface profile is achieved on all surfaces. Work shall not resume until the Engineer provides written acceptance.

Surface Condition Prior to Metallizing (HOLD POINT): Prepared surfaces shall meet the requirements of SSPC-SP 10 immediately prior to metallizing, and shall be metallized within six hours of blast cleaning. If rust appears or bare steel has been exposed for more than six hours, the affected area shall be re-blasted at no additional cost to the Department.

All dust and surface preparation residue on steel surfaces shall be removed prior to metallizing.

The quality of surface preparation and cleaning of surface dust and debris shall be accepted by the Engineer prior to metallizing.

The Engineer has the right to reject any work that was performed without adequate provision for QA observations to accept the degree of cleaning. Rejected metallizing work shall be removed and replaced at no additional cost to the Department.

Daily Metallizing Operator-Equipment Qualification – Bend Tests: Unless directed otherwise by the Engineer, each day that metallizing will be applied, the Contractor shall perform bend testing prior to beginning production work. For each metallizing applicator, five carbon steel coupons measuring 2 inch wide x 8 inch long x 0.05 inch (50mm x400 mm x 1.3 mm) thick shall be blast cleaned using the same equipment and abrasive used for the production work. Each applicator shall apply the metallizing to five coupons in accordance with the requirements of this Specification to a dry film thickness of 8.0 to 12.0 mils (200 to 300µm). 180 degree bend testing shall be performed on all five coupons using a 13mm (1/2") mandrel in accordance with the requirements and acceptance criteria of SSPC-CS 23/AWS C2.23M/NACE 12. Minor cracks that cannot be lifted from the substrate with knife blade are acceptable. If lifting occurs on any coupon, the surface preparation and/or metallizing process shall be modified until acceptable results are achieved before proceeding with production work.

Application of Metallizing: Application shall be done in overlapping passes in a cross-hatch pattern (i.e., a second set of overlapping passes shall be applied at right angles to the first set of overlapping passes) to ensure uniform coverage. The gun shall be held at such a distance from the work surfaces that the metal is still molten on impact. The metallizing shall be applied as a continuous film of uniform thickness, firmly adherent, and free from thin spots, misses, lumps or blisters, and have a fine sprayed texture. Thin spots and misses shall be re-metallized. If touch up metallizing or the application of additional metallizing to previously applied metallizing does not occur within 24 hours, the surface of the metallizing shall be brush off blast cleaned according to SSPC-SP7 to remove oxidation and surface contaminates prior to the application of additional metallizing. The final appearance of the metallizing when left un-top coated or top coated with System 1 shall be uniform without excessive blotchiness or contrast in color. If the surface does not have a uniform appearance, remove and replace the metallizing at no cost to the Department. If the configuration of the surface being metallized does not allow for a proper gun-to-work piece standoff distance, the Contractor shall notify the Engineer.

Unless required by the contract plans, the top of the top flanges shall not be metallized or painted. If the contract plans indicate that the top flange is to be metallized, only the first coat of the paint system shall be applied to the top flange.

Metallizing Thickness: The thickness of the metallizing shall be 8.0 to 12.0 mils (200-300 microns). Thickness shall be measured as specified by SSPC-PA 2 (use a Type 2 Electronic Gauge only).

Metallizing Adhesion: Adhesion testing of metallizing applied each day shall be determined with a self-adjusting adhesion tester in accordance with ASTM D 4541. Unless otherwise directed by the Engineer, a minimum of one test shall be conducted for every 500 sq ft (46sq m) of metallized surface. The tests shall be conducted prior to application of any coating. If any of the tests exhibit less than 700 psi (4.83 MPa) for 85/15 or less than 500 psi (3.45 MPa) for zinc, additional tests shall be conducted to determine the extent of the deficient material. All deficient metallizing shall be removed by blast cleaning and re-applied at no additional cost to the Department.

At the discretion of the Engineer, a representative blast cleaned test panel (or steel companion panel approximately 12 inch x 12 inch x ¼ inch thick) can be metallized at the same time each 500 sq ft (46sq m) of surface area, or portion thereof, is metallized. Adhesion testing can be performed on the companion panel rather than on the structure. If the adhesion tests on the panels are acceptable, the metallizing on the structure is considered acceptable and testing on the structure is not required. If adhesion testing of the panels fails, testing shall be conducted on the structure. If adhesion testing on the structure is acceptable, the metallizing on the structure is considered to be acceptable. If tests on the structure are unacceptable, complete removal of the failing metallizing and re-metallizing in accordance with this Specification shall be performed at no additional cost to the Department.

Application of Paint Systems Over Metallizing:

When painting over the metallizing is specified, three painting system options exist for application over the metallizing as shown below. Systems, or components of systems, specified to be shop applied shall not be applied to the faying surfaces of bolted connections. The system to be applied shall be as designated on the plans.

- (b) **System 1** is a single coat system consisting of a full clear aliphatic urethane coat shop applied to all metallized surfaces except as noted above.

The thickness of the clear coat to be applied is dependent on the product selected and shall be as follows:

TABLE 1

CLEAR URETHANE COAT (SINGLE COAT SYSTEM)

MANUFACTURER	SEALER COAT ONLY (DFT)
Carboline Company	Carbothane Clear Coat (3.0 to 5.0 mils) (75 to 125 microns)
Pittsburgh Paints (PPG)	Pitthane Ultra Clear 95-8000 (2.0 to 3.0 mils) (50 to 75 microns)
Sherwin-Williams	ArmorSeal Rexthane I MCU (3.0 to 5.0 mils) (75 to 125 microns)

The clear urethane shall be applied in a 2 step process. The first step shall be to apply a “mist coat” that is thinned at the maximum allowable thinning rate as listed on the manufacturer’s product data sheet that is compliant with VOC regulations. The intent of the mist coat is to saturate the porous metallizing surface and displace entrapped air within the porosity of the metallizing. After allowing the mist coat to flash off for 20 minutes, the full coat of clear urethane shall be applied to achieve the manufacturer’s recommended dry film thickness.

- (b) **System 2** is a four coat system consisting of a full shop coat of epoxy penetrating sealer coat, a full shop coat of an extended recoat epoxy and two full field applied coats of waterborne acrylic.

The epoxy penetrating sealer shall be applied in accordance with the coating manufacturer's instructions at a coverage rate designed to achieve a theoretical dry film thickness of 1.5 mils (38 microns). The intent of the epoxy penetrating sealer coat is to saturate the metallizing and cover the surface rather than to build a film thickness; therefore, dry film thickness measurement of the epoxy penetrating sealer coat is not required. The top of top flanges that are specified to be metallized and embedded in concrete shall receive the epoxy penetrating sealer only.

The thicknesses of the epoxy and waterborne acrylic coats shall be according to Article 506.09(f)(1).

- (c) **System 3** is a three coat system consisting of a full epoxy penetrating sealer coat, a full epoxy intermediate coat, and a full urethane finish coat. All coats shall be shop-applied unless specified otherwise. If the urethane is field-applied, an extended recoat epoxy shall be applied in the shop.

The epoxy penetrating sealer shall be applied in accordance with the coating manufacturer's instructions at a coverage rate designed to achieve a theoretical dry film thickness of 1.5 mils (38 microns). The intent of the epoxy penetrating sealer coat is to saturate the metallizing and cover the surface rather than to build a film thickness; therefore, dry film thickness measurement of the epoxy penetrating sealer coat is not required. The top of top flanges that are specified to be metallized and embedded in concrete shall receive the epoxy penetrating sealer only.

The thicknesses of the epoxy and urethane coats shall be according to Article 506.09(f)(2).

The single clear urethane coat or the epoxy penetrating sealer coat shall be applied within 24 hours of metallizing providing that the immediate work environment is controlled. If temperature and humidity cannot be controlled, that time frame shall be reduced to within 8 hours. The metallizing shall be dry and free of any visible debris or oxidation (zinc oxide) at the time of application. Visible oxidation shall be removed by mechanical methods such as stiff bristle or wire brushing. Contact surfaces for bolted connections shall consist of bare, uncoated metallizing only and shall be masked off prior to the application of any shop applied coatings.

The clear urethane coat or the epoxy penetrating sealer shall be applied in accordance with the manufacturer's instructions and in such a manner to assure thorough wetting and sealing of the metallizing.

For systems 2 and 3, prior to application of any subsequent coat, the surface of the previous coat shall be dry in accordance with the manufacturer's instructions and free of any visible contamination. If the manufacturer's specified recoat times are exceeded, the effected coat(s) shall be completely roughened or removed and replaced, according to the manufacturer's instructions, at no cost to the Department. The same restrictions regarding film appearance and continuity for the seal coat apply to the intermediate coat and topcoat.

All coats shall be applied to achieve a smooth, uniform appearance that is free of dryspray, overspray, and orange peel. Shadow-through, pinholes, bubbles, skips, misses, lap marks between applications, runs, sags, or other visible discontinuities are unacceptable.

Masked off areas around field connections shall be coated in the field after the steel is fully erected according to the touch-up procedure for the completed system.

When the application of field coat(s) is required, the existing shop applied coats shall be prepared and field painting performed according to the applicable provisions of Article 506.10. If any coat has exceeded its recoat time, the surface shall be completely roughened or removed and replaced according to the manufacturer's instructions, prior to the application of the topcoat.

All coatings shall be applied by spray, supplemented with brushing or rolling, if needed. Special attention shall be given to obtaining complete coverage and proper coating thickness in crevices, on welds and edges, and in hard to reach areas.

Application of Paint System over Galvanizing: If galvanizing is used in lieu of metallizing and Paint System 1, no further painting is required. If galvanizing is used in lieu of metallizing and Paint System 2, apply a two-coat system consisting of a full waterborne acrylic intermediate coat and a full waterborne acrylic finish coat from System 2. If galvanizing is used in lieu of metallizing and Paint System 3, apply a full epoxy intermediate coat and a full urethane coat from System 3. To minimize handling and erection damage the acrylic coats of System 2 shall be applied in the field. Except as noted on the plans, the epoxy and urethane coats of System 3 can be applied in the shop or field.

Touch-Up of Completed Coating System: The Contractor shall repair all damaged and/or unacceptable areas of the completed coating system (all metallizing, galvanizing, and paint layers) prior to shipment as defined below. The same process shall be followed for the repair of shipping, handling, and erection damage.

Damage to the metallizing, galvanizing, and/or paint that does not expose the substrate shall be prepared by solvent cleaning in accordance with SSPC-SP 1 followed by power tool cleaning in accordance with SSPC-SP 3 to remove loose material. For the repair of damaged metallizing or galvanizing that exposes the substrate, the surface shall be spot blast cleaned in accordance with SSPC-SP 10. If blast cleaning cannot be performed, as authorized by the Engineer, the damage shall be spot power tool cleaned to SSPC-SP11.

The metallizing, galvanizing and/or paint surrounding each repair area shall be feathered for a distance of 1 to 2 inches (25 to 50 mm) to provide a smooth, tapered transition into the existing intact material. The surrounding intact paint shall be roughened to promote adhesion of the repair coats.

Damage to metallizing or galvanizing extends to the substrate shall be repaired. For metallizing it is critical that all remnants of sealer or paint have been removed from the porosity of the metallizing before applying new metallizing or an adhesion failure can occur. If it is no longer feasible to apply metallizing, spot-apply an organic zinc primer meeting the requirements of Section 1008. For galvanizing, spot apply organic zinc. After priming, for both the metallizing and galvanizing, apply the same intermediate and finish coats used on the surrounding steel. If the damage does not expose the substrate, only the effected paint coat(s) shall be applied.

Surface Preparation and Painting of Galvanized Fasteners: All ASTM A 325 or ASTM F 3125 high strength steel bolts, nuts and washers shall be hot dip galvanized according to AASHTO M232, except in areas where the metallized surfaces are to be top coated, in which case they shall be mechanically galvanized according to Article 1006.08(a) of the Standard Specifications.

The Contractor shall prepare all fasteners (i.e., galvanized nuts, bolts, etc.) by power tool cleaning in accordance with SSPC-SP 3. Following power tool cleaning and prior to painting, the surfaces shall be solvent cleaned according to SSPC-SP 1. Slight stains of torquing compound dye may remain after cleaning provided the dye is not transferred to a cloth after vigorous rubbing. If any dye is transferred to a cloth after vigorous rubbing, additional cleaning is required.

Spot paint the fasteners with one coat of an aluminum epoxy mastic coating meeting the requirements of Article 1008.03 of the Standard Specifications.

Shipping and Handling: The Contractor shall take special care in handling the steel in the shop and when loading for shipment. Painted, metallized, or galvanized steel shall not be moved or handled until sufficient cure time has elapsed to prevent handling damage. During shipping, the steel shall be insulated from the moving apparatus (i.e., chains, cables, hooks, clamps, etc.) by softeners approved by the Engineer. Apparatus used to hoist the steel shall be padded. Steel shall be placed on wood dunnage and spaced in such a manner that no rubbing will occur during shipment that could damage the paint, metallizing or galvanizing.

Special Instructions: At the completion of the work, the Contractor shall stencil on the bridge, using a contrasting colored paint, the date of metallizing and painting. The letters shall be capitals, not less than 2 inches (50 mm) and not more than 3 inches (75 mm) in height. The information defined below shall be stenciled on the exterior face of the first girders at the bridge abutments (approximately 1 or 2 feet outward from the abutment end of the girders). The Engineer will identify the bridge member(s) to be stenciled.

When all coats are applied in the shop with the exception of touch-up, the shop Contractor shall do the stenciling. The stencil shall contain the following words on four lines: "METALLIZED BY" on the first line; name of the Contractor on the second line; and the month and year in which the coating was completed on the third line; and the applicable system Code on the fourth line.

When the finish coat is applied in the field, the Contractor shall do the stenciling as described above, but insert "PAINTED BY" and the Contractor's name after the fourth line.

Basis of Payment: This work shall not be paid for separately but shall be included in the unit price bid for furnishing and/or erecting structural steel according to Article 505.13.

Appendix 1 – Reference List

The Shop and Field Contractor(s) shall maintain the following regulations and references on site for the duration of the project:

Illinois Environmental Protection Act

American Society of Testing Material

- ASTM D 4285, Standard Test Method for Indicating Oil or Water in Compressed Air
- ASTM B833, Standard Specifications for Zinc Wire for Thermal Spraying (Metallizing)
- ASTM D4541, Standard Test Method for Pull-Off Strength of Coatings Using Portable Adhesion Testers

Society of Protective Coatings

- SSPC-AB 1, Mineral and Slag Abrasives
- SSPC-AB 2, Specification for Cleanliness of Recycled Ferrous Metallic Abrasives
- SSPC-AB 3, Newly Manufactured or Re-Manufactured Steel Abrasives
- SSPC-PA 2, Measurement of Dry Coating Thickness with Magnetic Gages
- SSPC-QP 1, Standard Procedure for Evaluating Painting Shop Contractors (Field Application to Complex Structures)
- SSPC-QP 2, Standard Procedure for Evaluating the Qualifications of Painting Shop Contractors to Remove Hazardous Paint
- SSPC-SP 1, Solvent Cleaning
- SSPC-SP 5/NACE No. 1, White Metal Blast Cleaning
- SSPC-SP 11, Power Tool Cleaning to Bare Metal
- SSPC-SP 12/NACE No. 5, Surface Preparation and Cleaning of Metals by Water Jetting Prior to Recoating
- SSPC-SP 16, Brush-Off Blast Cleaning of Coated and Uncoated Galvanized Steel, Stainless Steels, and Non-Ferrous Metals

- SSPC-PA 17, Procedure for Determining Conformance to Steel Profile/Surface Roughness/Peak Count Requirements.
- SSPC-VIS 1, Guide and Reference Photographs for Steel Surfaces Prepared by Dry Abrasive Blast Cleaning
- SSPC-VIS 5, Guide and Reference Photographs for Steel Prepared by Wet Abrasive Blast Cleaning
- SSPC-Guide 15, Field Methods for Retrieval and Analysis of Soluble Salts on Steel and Other Nonporous Surfaces
- SSPC-CS 23.00/AWS C2.23M/NACE No. 12, Specification for the Application of Thermal Spray Coatings (Metallizing) of Aluminum, Zinc, and Their Alloys and Composites for the Corrosion Protection of Steel

American National Standards Institute/American Welding Society

- ANSI/AWS C2.25/C2.25M, Specification for Solid and Composite Wires, and Ceramic Rods for Thermal Spraying
- AWS C2.6/C2.6M, Guide for Thermal-Spray Operator Qualification

Metallizing wire and coating manufacturer's application instructions, MSDS and product data sheets

HOT DIP GALVANIZING FOR STRUCTURAL STEEL

Effective: June 22, 1999

Revised: March 24, 2023

Description. This work shall consist of surface preparation and hot dip galvanizing all structural steel specified on the plans and painting of galvanized structural steel when specified on the plans.

Materials. Fasteners shall be ASTM F 3125, Grade 325, Type 1, High Strength bolts with matching nuts and washers.

Fabrication Requirements. Hot-dip galvanizing shall be indicated on the shop drawings. The fabricator shall coordinate with the galvanizer to incorporate additional steel details required to facilitate galvanizing of the steel. These additional details shall be indicated on the shop drawings.

Additional temporary stiffeners may be added at the contractor's expense as necessary to prevent distortion of the girders during galvanizing. The contractor shall coordinate with the fabricator and the galvanizer to determine if additional stiffeners are necessary, and where these shall be placed. Any proposed changes shall be submitted to the Engineer for approval prior to making any changes and documented on the shop drawings.

Temporary stiffener angles shall be bolted to each side of the splice ends of each girder segment to prevent distortion during galvanizing. Temporary stiffener angles shall bolt or fit tight against top and bottom flanges and include spacer tubes to minimize damage to galvanizing during removal.

To ensure identification after galvanizing, piece marks shall be supplemented with metal tags for all items where fit-up requires matching specific pieces.

After fabrication (cutting, welding, drilling, etc.) is complete, all holes shall be deburred and all fins, scabs or other surface/edge anomalies shall be ground or repaired per ASTM A6. The items shall then be cleaned per Steel Structures Painting Council's Surface Preparation Specification SSPC-SP1 (Solvent Cleaning) and SSPC-SP6 (Commercial Blast Cleaning). All surfaces shall be inspected to verify no fins, scabs or other similar defects are present.

The Contractor shall consult with the galvanizer to ensure proper removal of grease, paint and other deleterious materials prior to galvanizing.

Surface Preparation and Hot Dip Galvanizing

General. Surfaces of the structural steel specified on the plans shall be prepared and hot dip galvanized as described herein.

Cleaning Structural Steel. If rust, mill scale, dirt, oil, grease or other foreign substances have accumulated prior to galvanizing, steel surfaces shall be cleaned by a combination of caustic cleaning and cleaning according to SSPC-SP8 (Pickling).

Special attention shall be given to the cleaning of corners and reentrant angles.

Surface Preparation. A flux shall be applied to all steel surfaces to be galvanized. Any surfaces which will receive field-installed stud shear connectors shall not be galvanized within 2 in. (50 mm) of the stud location. Either the entire area receiving studs or just individual stud locations may be left ungalvanized. The following steel surfaces of bearings shall not be galvanized: stainless steel surfaces, surfaces which will be machined (except for fixed bearing sole plates), and surfaces which will have TFE, elastomer, or stainless steel parts bonded to them.

The cleaned surfaces shall be galvanized within 24 hours after cleaning, unless otherwise authorized by the Engineer.

Application of Hot Dip Galvanized Coating. Steel members, fabrications and assemblies shall be galvanized by the hot dip process in the shop according to AASHTO M 111.

Bolts, nuts, and washers shall be galvanized according to ASTM F 2329.

All steel shall be safeguarded against embrittlement according to ASTM A 143. Water quenching or chromate conversion coating shall not be used on any steel work that is to be painted. All galvanized steel work shall be handled in such a manner as to avoid any mechanical damage and to minimize distortion.

Beams and girders shall be handled, stored and transported with their webs vertical and with proper cushioning to prevent damage to the member and coating. Members shall be supported and externally stiffened during galvanizing to prevent permanent distortion.

Hot Dip Galvanized Coating Requirements. Coating weight, surface finish, appearance and adhesion shall conform to requirements of ASTM A 385, ASTM F2329, AASHTO M 111 or AASHTO M 232, as appropriate.

Any high spots of zinc coating, such as metal drip lines and rough edges, left by the galvanizing operation in areas that are to be field connected or in areas that are to be painted shall be removed by cleaning per SSPC-SP2 (Hand Tool Cleaning) or SSPC-SP3 (Power Tool Cleaning). The zinc shall be removed until it is level with the surrounding area, leaving at least the minimum required zinc thickness.

Shop assemblies producing field splices shall provide 1/8 in. (3 mm) minimum gaps between ends of members to be galvanized. At field splices of beams or girders, galvanizing exceeding 0.08 in. (2 mm) on the cross-sectional (end) face shall be partially removed until it is 0.04 in. to 0.08 in. (1 to 2 mm) thick.

Testing of Hot Dip Galvanized Coating. Inspection and testing of hot dip galvanized coatings shall follow the guidelines provided in the American Galvanizers Association publication "*Inspection of Products Hot Dip Galvanized After Fabrication*". Sampling, inspection, rejection and retesting for conformance with requirements shall be according to AASHTO M 111 or AASHTO M 232, as applicable. Coating thickness shall be measured according to AASHTO M 111, for magnetic thickness gage measurement or AASHTO M 232, as applicable.

All steel shall be visually inspected for finish and appearance.

Bolts, nuts, washers, and steel components shall be packaged according to ASTM F 2329. Identity of bolts, nuts and washers shall be maintained for lot-testing after galvanizing according to Article 505.04(f)(2) for high strength steel bolts.

A notarized certificate of compliance with the requirements listed herein shall be furnished. The certificate shall include a detailed description of the material processed and a statement that the processes used met or exceeded the requirements for successful galvanizing of the surface, where applicable. The certificate shall be signed by the galvanizer.

Repair of Hot Dip Galvanized Coating. Surfaces with inadequate zinc thickness shall be repaired in the shop according to ASTM A 780 and AASHTO M 111.

Surfaces of galvanized steel that are damaged after the galvanizing operation shall be repaired according to ASTM A 780 whenever damage exceeds 3/16 in. (5 mm) in width and/or 4 in. (100 mm) in length. Damage that occurs in the shop shall be repaired in the shop. Damage that occurs during transport or in the field shall be repaired in the field.

Connection Treatment. After galvanizing and prior to shipping, contact surfaces for any bolted connections shall be roughened by hand wire brushing or according to SSPC-SP7 (Brush-Off Blast Cleaning). Power wire brushing is not allowed.

All bolt holes shall be reamed or drilled to their specified diameters after galvanizing. All bolts shall be installed after galvanizing.

Surface Preparation and Painting

Surface Preparation. When galvanized steel surfaces are specified to be painted they shall be clean and free of oil, grease, and other foreign substances. Surface preparation necessary to provide adequate adhesion of the coating shall be performed according to ASTM D6386. Surface preparation shall include, but not be limited to the following:

- All galvanized steel surfaces that are to be painted shall be cleaned according to SSPC-SP1 (Solvent Cleaning). After cleaning, all chemicals shall be thoroughly rinsed from the surface with a suitable solvent. The steel shall be allowed to completely dry prior to coating application.
- All galvanized steel surfaces that are to be painted shall be checked for the presence of chromate conversion coating according to ASTM D 6386 Appendix X1. Surfaces where chromate conversion coating is found shall be cleaned according to the same appendix and blown down with clean, compressed air according to ASTM D 6386 Section 6.1.
- All galvanized steel surfaces that are to be painted shall be checked for the presence of wet storage stain. Surfaces where wet storage stain is found shall be cleaned, rinsed and completely dried according to ASTM D 6386 Section 6.2.
- Following galvanizing, thickness readings shall verify the acceptable thickness of the galvanizing according to AASHTO M111/ASTM A123.

Paint Requirements. The paint materials (epoxy intermediate coat and aliphatic urethane finish coat) shall meet the requirements of the Articles 1008.05(d) and (e) of the Standard Specification.

All paint materials for the shop and field shall be supplied by the same manufacturer, and samples of components submitted for approval by the Department, before use.

Paint storage, mixing, and application shall be according to Section 506 of the Standard Specifications and the paint manufacturer's written instructions and product data sheets. In the event of a conflict the Contractor shall advise the Engineer and comply with the Engineer's written resolution. Until a resolution is provided, the most restrictive conditions shall apply.

Shop Application of the Paint System. The areas to be painted shall receive one full coat of an epoxy intermediate coat and one full coat of an aliphatic urethane finish coat. The film thickness of each coat shall be according to Article 506.09(f)(2).

Construction Requirements. The contact surfaces of splice flange connections (mating flange faces and areas under splice bolt heads and nuts) shall be free of paint prior to assembly. If white rust is visible on the mating flange surfaces, the steel shall be prepared by hand wire brushing or brush-off blasting according to SSPC-SP7. Power wire brushing is not allowed.

After field erection, the following areas shall be prepared by cleaning according to SSPC-SP1 (Solvent Cleaning), tie- or wash-coated if applicable, and then painted or touched up with the paint specified for shop application (the intermediate coat and/or the finish coat):

- exposed unpainted areas at bolted connections
- areas where the shop paint has been damaged
- any other unpainted, exposed areas as directed by the Engineer.

Special Instructions. Painting Date/System Code. At the completion of the work, the Contractor shall stencil in contrasting color paint the date of painting the bridge and the paint type code from the Structure Information and Procedure Manual for the system used according to Article 506.10(i). The code designation for galvanizing is "V". If painting of the structural steel is not specified then the word "PAINTED" may be omitted, the month and year shall then correspond to the date the stencil is applied.

Basis of Payment. The cost of all surface preparation, galvanizing, painting and all other work described herein shall be considered as included in the unit price bid for the applicable pay items to be galvanized and painted, according to the Standard Specifications.

DRILLED SHAFTS

Effective: October 5, 2015

Revised: October 27, 2023

Revise Section 516 of the Standard Specifications to read:

"SECTION 516. DRILLED SHAFTS

516.01 Description. This work shall consist of constructing drilled shaft foundations.

516.02 Materials. Materials shall be according to the following.

Item	Article/Section
(a) Portland Cement Concrete (Note 1)	1020
(b) Reinforcement Bars.....	1006.10
(c) Grout (Note 2).....	1024.01
(d) Permanent Steel Casing.....	1006.05(d)
(e) Slurry (Note 3)	

Note 1. When the soil contains sulfate contaminates, ASTM C 1580 testing will be performed to assess the severity of sulfate exposure to the concrete. If the sulfate contaminate is >0.10 to < 0.20 percent by mass, a Type II (MH) cement shall be used. If the sulfate contaminate is >0.20 to < 2.0 percent by mass, a Type V cement shall be used. If the sulfate contaminate is ≥ 2.0 percent by mass, refer to ACI 201.2R for guidance.

Note 2. The sand-cement grout mix shall be according to Section 1020 and shall be two to five parts sand and one part Type I or II cement. The maximum water cement ratio shall be sufficient to provide a flowable mixture with a typical slump of 10 in. (250 mm).

Note 3. Slurry shall be bentonite, emulsified polymer, or dry polymer, and shall be approved by the Engineer.

516.03 Equipment. Equipment shall be according to the following.

Item	Article/Section
(a) Concrete Equipment	1020.03
(b) Drilling Equipment (Note 1)	
(c) Hand Vibrator	1103.17(a)
(d) Underwater Concrete Placement Equipment	1103.18

Note 1. The drilling equipment shall have adequate capacity, including power, torque and down thrust, to create a shaft excavation of the maximum diameter specified to a depth of 20 percent beyond the depths shown on the plans.

516.04 Submittals. The following information shall be submitted on form BBS 133.

(a) Qualifications. At the time of the preconstruction conference, the Contractor shall provide the following documentation.

(1) References. A list containing at least three projects completed within the three years prior to this project's bid date which the Contractor performing this work has installed drilled shafts of similar diameter, length, and site conditions to those shown in the plans. The list of projects shall contain names and phone numbers of owner's representatives who can verify the Contractor's participation on those projects.

(2) Experience. Name and experience record of the drilled shaft supervisor, responsible for all facets of the shaft installation, and the drill operator(s) who will be assigned to this project. The supervisor and operator(s) shall each have a minimum of three years experience in the construction of drilled shafts.

(b) Installation Procedure. A detailed installation procedure shall be submitted to the Engineer for acceptance at least 28 days prior to drilled shaft construction and shall address each of the following items unless otherwise directed by the Engineer in writing.

(1) Equipment List. List of proposed equipment to be used including cranes, drill rigs, augers, belling tools, casing, vibratory hammers, core barrels, bailing buckets, final cleaning equipment, slurry equipment, tremies, or concrete pumps, etc.

- (2) General Sequence. Details of the overall construction operation sequence, equipment access, and the sequence of individual shaft construction within each substructure bent or footing group. The submittal shall address the Contractor's proposed time delay and/or the minimum concrete strength necessary before initiating a shaft excavation adjacent to a recently installed drilled shaft.
- (3) Shaft Excavation. A site specific step by step description of how the Contractor anticipates the shaft excavation to be advanced based on their evaluation of the subsurface data and conditions expected to be encountered. This sequence shall note the method of casing advancement, anticipated casing lengths, tip elevations and diameters, the excavation tools used and drilled diameters created. The Contractor shall indicate whether wet or dry drilling conditions are expected and if groundwater will be sealed from the excavation.
- (4) Slurry. When the use of slurry is proposed, details on the types of additives to be used and their manufacturers shall be provided. In addition, details covering the measurement and control of the hardness of the mixing water, agitation, circulation, de-sanding, sampling, testing, and chemical properties of the slurry shall be submitted.
- (5) Shaft Cleaning. Method(s) and sequence proposed for the shaft cleaning operation.
- (6) Reinforcement Cage and Permanent Casing. Details of reinforcement placement including rolling spacers to be used and method to maintain proper elevation and location of the reinforcement cage within the shaft excavation during concrete placement. The method(s) of adjusting the reinforcement cage length and permanent casing if rock is encountered at an elevation other than as shown on the plans. As an option, the Contractor may perform soil borings and rock cores at the drilled shaft locations to determine the required reinforcement cage and permanent casing lengths.
- (7) Concrete Placement. Details of concrete placement including proposed operational procedures for free fall, tremie or pumping methods. The sequence and method of casing removal shall also be stated along with the top of pour elevation, and method of forming through water above streambed.
- (8) Mix Design. The proposed concrete mix design(s).
- (9) Disposal Plan. Containment and disposal plan for slurry and displaced water. Containment and disposal plan for contaminated concrete pushed out of the top of the shaft by uncontaminated concrete during concrete placement.
- (10) Access and Site Protection Plan. Details of access to the drilled shafts and safety measures proposed. This shall include a list of casing, scaffolding, work platforms, temporary walkways, railings, and other items needed to provide safe access to the drilled shafts. Provisions to protect open excavations during non-working hours shall be included.

The Engineer will evaluate the drilled shaft installation procedure and notify the Contractor of acceptance, need for additional information, or concerns with the installation's effect on the existing or proposed structure(s).

CONSTRUCTION REQUIREMENTS

516.05 General. Excavation for drilled shaft(s) shall not proceed until written authorization is received from the Engineer. The Contractor shall be responsible for verification of the dimensions and alignment of each shaft excavation as directed by the Engineer.

Unless otherwise approved in the Contractor's installation procedure, no shaft excavation, casing installation, or casing removal with a vibratory hammer shall be made within four shaft diameters center to center of a shaft with concrete that has a compressive strength less than 1500 psi (10,300 kPa). The site-specific soil strengths and installation methods selected will determine the actual required minimum spacing, if any, to address vibration and blow out concerns.

Lost tools shall not remain in the shaft excavation without the approval of the Engineer. Blasting shall not be used as a method of shaft excavation.

516.06 Shaft Excavation Protection Methods. The construction of drilled shafts may involve the use of one or more of the following methods to support the excavation during the various phases of shaft excavation, cleaning, and concrete placement dependent on the site conditions encountered. Surface water shall not flow uncontrolled into the shaft excavation, however water may be placed into the shaft excavation in order to meet head pressure requirements according to Articles 516.06(c) and 516.13.

The following are general descriptions indicating the conditions when these methods may be used.

(a) **Dry Method.** The dry construction method shall only be used at sites where the groundwater and soil conditions are suitable to permit the drilling and dewatering of the excavation without causing subsidence of adjacent ground, boiling of the base soils, squeezing, or caving of the shaft side walls. The dry method shall consist of drilling the shaft excavation, removing accumulated water, cleaning the shaft base, and placing the reinforcement cage and concrete in a predominately dry excavation.

Slurry Method. The slurry construction method may be used at sites where dewatering the excavation would cause collapse of the shaft sidewalls or when the volume and head of water flowing into the shaft is likely to contaminate the concrete during placement resulting in a shaft defect. This method uses slurry, or in rare cases water, to maintain stability of the shaft sidewall while advancing the shaft excavation. After the shaft excavation is completed, the slurry level in the shaft shall be kept at an elevation to maintain stability of the shaft sidewall, maintain stability of the shaft base, and prevent additional groundwater from entering the shaft. The shaft base shall be cleaned, the reinforcement cage shall be set, and the concrete shall be discharged at the bottom of the shaft excavation, displacing the slurry upwards.

- (b) Temporary Casing Method. Temporary casing shall be used when either the dry or slurry methods provide inadequate support to prevent sidewall caving or excessive deformation of the shaft excavation. Temporary casing may be used with slurry or be used to reduce the flow of water into the excavation to allow dewatering and concrete placement in a dry shaft excavation. Temporary casing shall not be allowed to remain permanently without the approval of the Engineer.

During removal of the temporary casing, the level of concrete in the casing shall be maintained at a level such that the head pressure inside the casing is a minimum of 1.25 times the head pressure outside the casing, but in no case is less than 5 ft (1.5 m) above the bottom of the casing. Casing removal shall be at a slow, uniform rate with the pull in line with the shaft axis. Excessive rotation of the casing shall be avoided to limit deformation of the reinforcement cage. In addition, the slump requirements during casing removal shall be according to Article 516.12.

When called for on the plans, the Contractor shall install a permanent casing as specified. Permanent casing may be used as a shaft excavation support method or may be installed after shaft excavation is completed using one of the above methods. After construction, if voids are present between the permanent casing and the drilled excavation, the voids shall be filled with grout by means of tremie(s) or concrete pump which shall be lowered to the bottom of the excavation. The contractor's means and methods for grout placement shall fill the annular void(s) between the permanent casing and the surrounding earth material to restore and provide lateral earth resistance to the shaft. Grout yield checks shall be performed by the contractor for submittal to the Engineer. Permanent casing shall not remain in place beyond the limits shown on the plans without the specific approval of the Engineer.

When the shaft extends above the streambed through a body of water and permanent casing is not shown, the portion above the streambed shall be formed with removable casings, column forms, or other forming systems as approved by the Engineer. The forming system shall not scar or spall the finished concrete or leave in place any forms or casing within the removable form limits as shown on the plans unless approved as part of the installation procedure. The forming system shall not be removed until the concrete has attained a minimum compressive strength of 2500 psi (17,200 kPa) and cured for a minimum of 72 hours. For shafts extending through water, the concrete shall be protected from water action after placement for a minimum of seven days.

516.07 Slurry. When slurry is used, the Contractor shall provide a technical representative of the slurry additive manufacturer at the site prior to introduction of the slurry into the first shaft where slurry will be used, and during drilling and completion of a minimum of one shaft to adjust the slurry mix to the specific site conditions. During construction, the level of the slurry shall be maintained a minimum of 5 feet (1.5 m) above the height required to prevent caving of the shaft excavation. In the event of a sudden or significant loss of slurry in the shaft excavation, the construction of that foundation shall be stopped and the shaft excavation backfilled or supported by temporary casing, until a method to stop slurry loss, or an alternate construction procedure, has been approved by the Engineer.

- (a) General Properties. The material used to make the slurry shall not be detrimental to the concrete or surrounding ground. Mineral slurries shall have both a mineral grain size that remains in suspension and sufficient viscosity and gel characteristics to transport excavated material to a suitable screening system. Polymer slurries shall have sufficient viscosity and gel characteristics to transport excavated material to suitable screening systems or settling tanks. The percentage and specific gravity of the material used to make the slurry shall be sufficient to maintain the stability of the excavation and to allow proper concrete placement.

If approved by the Engineer, the Contractor may use water and excavated soils as drilling slurry. In this case, the range of acceptable values for density, viscosity and pH, as shown in the following table for bentonite slurry shall be met.

When water is used as the slurry to construct rock sockets in limestone, dolomite, sandstone or other formations that are not erodible, the requirements for slurry testing shall not apply if the entire fluid column is replaced with fresh water after drilling. To do so, fresh water shall be introduced at the top of the shaft excavation and existing water used during drilling shall be pumped out of the shaft excavation from the bottom of the shaft excavation until the entire volume of fluid has been replaced.

- (b) Preparation. Prior to introduction into the shaft excavation, the manufactured slurry admixture shall be pre-mixed thoroughly with clean, fresh water and for adequate time in accordance with the slurry admixture manufacturer's recommendations. Slurry tanks of adequate capacity shall be used for slurry mixing, circulation, storage and treatment. No excavated slurry pits will be allowed in lieu of slurry tanks without approval from the Engineer. Adequate desanding equipment shall be provided to control slurry properties during the drilled shaft excavation in accordance with the values provided in Table 1.
- (c) Quality Control. Quality control tests shall be performed on the slurry to determine density, viscosity, sand content and pH of freshly mixed slurry, recycled slurry and slurry in the shaft excavation. Tests of slurry samples from within two feet of the bottom and at mid-height of the shaft excavation shall be conducted in each shaft excavation during the excavation process to measure the consistency of the slurry. A minimum of four sets of tests shall be conducted during the first eight hours of slurry use on the project. When a series of four test results do not change more than 1% from the initial test, the testing frequency may be decreased to one set every four hours of slurry use. Reports of all tests, signed by an authorized representative of the Contractor, shall be furnished to the Engineer upon completion of each drilled shaft. The physical properties of the slurry shall be as shown in Table 1.

The slurry shall be sampled and tested less than 1 hour before concrete placement. Any heavily contaminated slurry that has accumulated at the bottom of the shaft shall be removed. The contractor shall perform final shaft bottom cleaning after suspended solids have settled from the slurry. Concrete shall not be placed if the slurry does not have the required physical properties.

Table 1 – SLURRY PROPERTIES				
	Bentonite	Emulsified Polymer	Dry Polymer	Test Method
Density, lb/cu ft (kg/cu m) (at introduction)	65.2 ± 1.6 ¹ (1043.5 ± 25.6)	63 (1009.0) max.	63 (1009.0) max.	ASTM D 4380
Density, lb/cu ft (kg/cu m) (prior to concrete placement)	67.0 ± 3.5 ¹ (1073.0 ± 56.0)	63 (1009.0) max.	63 (1009.0) max.	ASTM D 4380
Viscosity ² , sec/qt (sec/L)	46 ± 14 (48 ± 14)	38 ± 5 (40 ± 5)	65 ± 15 (69 ± 16)	ASTM D 6910
pH	9.0 ± 1.0	9.5 ± 1.5	9.0 ± 2.0	ASTM D 4972
Sand Content, percent by volume (at introduction)	4 max.	1 max.	1 max.	ASTM D 4381
Sand Content, percent by volume (prior to concrete placement)	10 max.	1 max.	1 max.	ASTM D 4381
Contact Time ³ , hours	4 max.	72 max.	72 max.	

Note 1. When the slurry consists of only water and excavated soils, the density shall not exceed 70 lb/cu ft (1121 kg/cu m).

Note 2. Higher viscosities may be required in loose or gravelly sand deposits.

Note 3. Contact time is the time without agitation and sidewall cleaning.

516.08 Obstructions. An obstruction is an unknown isolated object that causes the shaft excavation method to experience a significant decrease in the actual production rate and requires the Contractor to core, break up, push aside, or use other means to mitigate the obstruction. Subsurface conditions such as boulders, cobbles, or logs and buried infrastructure such as footings, piling, or abandoned utilities, when shown on the plans, shall not constitute an obstruction. When an obstruction is encountered, the Contractor shall notify the Engineer immediately and upon concurrence of the Engineer, the Contractor shall mitigate the obstruction with an approved method.

516.09 Top of Rock. The top of rock will be considered as the point where rock, defined as bedded deposits and conglomerate deposits exhibiting the physical characteristics and difficulty of rock removal as determined by the Engineer, is encountered which cannot be drilled with augers and/or underreaming tools configured to be effective in the soils indicated in the contract documents.

516.10 Design Modifications. If the top of rock elevation differs from that shown on the plans by more than 10 percent of the length of the drilled shaft above the rock, the Engineer shall be contacted to determine if any drilled shaft design changes may be required. In addition, if the type of soil or rock encountered is not similar to that shown in the subsurface exploration data, the Contractor may be required to extend the drilled shaft length(s) beyond those specified in the plans. In either case, the Engineer will determine if revisions are necessary and the extent of the modifications required.

516.11 Excavation Cleaning and Inspection. Materials removed or generated from the shaft excavations shall be disposed of according to Article 202.03.

After excavation, each shaft shall be cleaned. For a drilled shaft terminating in soil, the depth of sediment or debris shall be a maximum of 1 1/2 in. (38 mm). For a drilled shaft terminating in rock, the depth of sediment or debris shall be a maximum of 1/2 in. (13 mm).

A shaft excavation shall be overreamed when, in the opinion of the Engineer, the sidewall has softened, swelled, or has a buildup of slurry cake. Overreaming may also be required to correct a shaft excavation which has been drilled out of tolerance. Overreaming may be accomplished with a grooving tool, overreaming bucket, or other approved equipment. Overreaming thickness shall be a minimum of 1/2 in. (13 mm) and a maximum of 3 in. (75 mm).

516.12 Reinforcement. This work shall be according to Section 508 and the following.

The shaft excavation shall be cleaned and inspected prior to placing the reinforcement cage. The reinforcement cage shall be completely assembled prior to drilling and be ready for adjustment in length as required by the conditions encountered. The reinforcement cage shall be lifted using multiple point sling straps or other approved methods to avoid reinforcement cage distortion or stress. Cross frame stiffeners may be required for lifting or to keep the reinforcement cage in proper position during lifting and concrete placement.

The Contractor shall attach rolling spacers to keep the reinforcement cage centered within the shaft excavation during concrete placement and to ensure that at no point will the finished shaft have less than the minimum concrete cover(s) shown on the plans. The rolling spacers or other approved non-corrosive spacing devices shall be installed within 2 ft (0.6 m) of both the top and bottom of the drilled shaft and at intervals not exceeding 10 ft (3 m) throughout the length of the shaft to ensure proper reinforcement cage alignment and clearance for the entire shaft. The number of rolling spacers at each level shall be one for each 1.0 ft (300 mm) of shaft diameter, with a minimum of four rolling spacers at each level. For shafts with different shaft diameters throughout the length of the excavation, different sized rolling spacers shall be provided to ensure the reinforcement cage is properly positioned throughout the entire length of the shaft.

When a specific concrete cover between the base of the drilled shaft and the reinforcement cage is shown on the plans, the bottom of the reinforcement cage shall be supported so that the proper concrete cover is maintained.

If the conditions differ such that the length of the shaft is increased, additional longitudinal bars shall be either mechanically spliced or lap spliced to the lower end of the reinforcement cage and confined with either hoop ties or spirals. The Contractor shall have additional reinforcement available or fabricate the reinforcement cages with additional length as necessary to make the required adjustments in a timely manner as dictated by the encountered conditions. The additional reinforcement may be non-epoxy coated.

516.13 Concrete Placement. Concrete work shall be performed according to the following.

Throughout concrete placement the head pressure inside the drilled shaft shall be at least 1.1 times the head pressure outside the drilled shaft.

Concrete placement shall begin within 1 hour of shaft cleaning and inspection. The pour shall be made in a continuous manner from the bottom to the top elevation of the shaft as shown on the contract plan or as approved in the Contractor's installation procedure. Concrete placement shall continue after the shaft excavation is full and until 18 in. (450 mm) of good quality, uncontaminated concrete is expelled at the top of shaft. Vibration of the concrete will not be allowed when the concrete is displacing slurry or water. In dry excavations, the concrete in the top 10 ft (3 m) of the shaft shall be vibrated.

When using temporary casing or placing concrete under water or slurry, a minimum of seven days prior to concrete placement, a 4 cu yd (3 cu m) trial batch of the concrete mixture shall be performed to evaluate slump retention. Temporary casing shall be withdrawn before the slump of the concrete drops below 6 in. (150 mm). For concrete placed using the slurry method of construction, the slump of all concrete placed shall be a minimum of 6 in. (150 mm) at the end of concrete placement.

Devices used to place concrete shall have no aluminum parts in contact with concrete.

When the top of the shaft is at the finished elevation and no further concrete placement above the finished elevation is specified, the top of the shaft shall be level and finished according to Article 503.15(a).

Concrete shall be placed by free fall, tremie, or concrete pump subject to the following conditions.

- (a) Free Fall Placement. Concrete shall only be placed by free fall when the rate of water infiltration into the shaft excavation is less than 12 in. (300 mm) per hour and the depth of water in the shaft excavation is less than 3 in. (75 mm) at the time of concrete placement.

Concrete placed by free fall shall fall directly to the base without contacting the reinforcement cage, cross frame stiffeners, or shaft sidewall. Drop chutes may be used to direct concrete to the base during free fall placement.

Drop chutes used to direct placement of free fall concrete shall consist of a smooth tube. Concrete may be placed through either a hopper at the top of the tube or side openings as the drop chute is retrieved during concrete placement. The drop chute shall be supported so that free fall does not exceed 60 ft (18.3 m) for conventional concrete or 30 ft (9.1 m) for self-consolidating concrete. If placement cannot be satisfactorily accomplished by free fall in the opinion of the Engineer, either a tremie or pump shall be used to accomplish the pour.

- (b) Tremie and Concrete Pump Placement. Concrete placement shall be according to Article 503.08, except the discharge end of the steel pipe shall remain embedded in the concrete a minimum of 10 ft (3.0 m) throughout concrete placement when displacing slurry or water.

516.14 Construction Tolerances. The following construction tolerances shall apply to all drilled shafts.

- (a) Center of Shaft. The center of the drilled shaft shall be within 3 in. (75 mm) of the plan station and offset at the top of the shaft.
- (b) Center of Reinforcement Cage. The center of the reinforcement cage shall be within 1 1/2 in. (40 mm) of plan station and offset at the top of the shaft.
- (c) Vertical Plumbness of Shaft. The out of vertical plumbness of the shaft shall not exceed 1.5 percent.
- (d) Vertical Plumbness of Reinforcement Cage. The out of vertical plumbness of the shaft reinforcement cage shall not exceed 0.83 percent.
- (e) Top of Shaft. The top of the shaft shall be no more than 1 in. (25 mm) above and no more than 3 in. (75 mm) below the plan elevation.
- (f) Top of Reinforcement Cage. The top of the reinforcement cage shall be no more than 1 in. (25 mm) above and no more than 3 in. (75 mm) below the plan elevation.
- (g) Bottom of shaft. Excavation equipment and methods used to complete the shaft excavation shall have a nearly planar bottom. The cutting edges of excavation equipment used to create the bottom of shafts in rock shall be normal to the vertical axis of the shaft within a tolerance of 6.25 percent.

516.15 Method of Measurement. This work will be measured for payment in place and the volume computed in cubic yards (cubic meters). The volume will be computed using the plan diameter of the shaft multiplied by the measured length of the shaft. The length of shaft in soil will be computed as the difference in elevation between the top of the drilled shaft shown on the plans, or as installed as part of the Contractor's installation procedure, and the bottom of the shaft or the top of rock (when present) whichever is higher. The length of shaft in rock will be computed as the difference in elevation between the measured top of rock and the bottom of the shaft.

When permanent casing is specified, it will be measured for payment in place, in feet (meters). Permanent casing installed at the Contractor's option will not be measured for payment.

Reinforcement furnished and installed will be measured for payment according to Article 508.07.

516.16 Basis of Payment. This work will be paid for at the contract unit price per cubic yard (cubic meter) for DRILLED SHAFT IN SOIL, and/or DRILLED SHAFT IN ROCK.

Permanent casing will be paid for at the contract unit price per foot (meter) for PERMANENT CASING.

Reinforcement furnished and installed will be paid for according to Article 508.08.

Obstruction mitigation will be paid for according to Article 109.04."

PREFORMED PAVEMENT JOINT SEAL

Effective: October 4, 2016

Revised: March 24, 2023

Description. This work shall consist of furnishing all labor, equipment and materials necessary to prepare the joint opening and install pavement joint seal(s) at the locations specified. Unless otherwise detailed on the plans, the joint shall be sized for a rated movement of 2 inches (50 mm).

Materials: Unless otherwise specified, one of the following prefabricated joint seals will be permitted.

- (a) Preformed Elastomeric Joint Seal. This material shall be according to Section 1053.01.
- (b) Preformed Pre-compressed, Silicone Coated, Self-Expanding Sealant System. This Sealant system shall be comprised of three components: 1) cellular polyurethane foam impregnated with hydrophobic 100% acrylic, water-based emulsion, factory coated with highway-grade, fuel resistant silicone; 2) field-applied epoxy adhesive primer, 3) field-injected silicone sealant bands.

The preformed, pre-compressed silicone joint seal shall, as a minimum, be according to the following:

- The joint seal shall be held in place by a non-sag, high modulus silicone adhesive.
- The joint seal shall be compatible with the epoxy and header material.
- The joint seal shall withstand the effects of vertical and lateral movements, skew movements and rotational movement without adhesive or cohesive failure.
- The joint seal shall be designed so that, the material is capable of movement of +50%, -50% (100% total) of nominal material size.
- The gland shall not contain any open, unsealed joints along its length in its final condition.
- Changes in plane and direction shall be executed using factory fabricated 90 degree transition assemblies. The transitions shall be watertight at the inside and outside corners through the full movement of the product.
- The depth of the joint shall be recessed 3/4 in. (19 mm) below the riding surface throughout the normal limits of joint movement.
- The joint seal shall be resistant to ultraviolet rays.
- The joint seal shall be resistant to abrasion, oxidation, oils, gasoline, salt, and other materials that may be spilled on or applied to the surface.
- The manufacturer shall certify that the joint composition shall be free of any waxes or wax compounds; asphalts or asphalt compounds.

The joint material shall meet the following physical properties:

Property	Requirement	Test Method
Tensile Strength of Silicone Coating (min)	140 psi	ASTM D 412
UV Resistance of Joint System	No Changes--2000 Hours	ASTM C793
Density of Cellular Polyurethane Foam	4.0 lb/ cu ft (200kg/cu m)	ASTM D545
Heat Aging Effects (Silicone Coating)	No cracking, chalking	ASTM C 792
Joint System Operating temp range (min)	-40° F to 185° F	ASTM C 711

The adhesive shall be a two-component, 100% solid, modified epoxy meeting the requirements of ASTM C881, Type I, Grade 3, Class B & C. The adhesive shall also have the following properties:

Property	Requirement	Test method
Tensile Strength	2,500 psi (24 MPa) min.	ASTM D638
Compressive Strength	7000 psi (48 MPa) min.	ASTM D695
Bond Strength (Dry Cure)	2000 psi (28MPa) min	ASTM C882
Water Absorption	0.1% by weight	ASTM D570

The silicone band adhesive shall have the following properties:

Property	Requirement	Test Method
Movement Capability	+50/-50%	ASTM C 719
Elongation at Break	>600%	ASTM D 5893
Slump	≤0.3"	ASTM D 2202
Hardness (Shore A) max.	20	ASTM C 661
Tack free time (max)	60 minutes	ASTM C 679
Heat Aging Effects	No cracking, chalking	ASTM C 792
Resilience	≥ 75%	ASTM D5329
Bond	0% Adhesive or Cohesive Failure after 5 cycles @100%extension	ASTM D 5329

(c) Performed Silicone Joint Seal. The preformed silicone joint seal used for this item shall conform to the following specifications:

Table 1
Physical Properties of Preformed Silicone Gland

Property	Requirement	Test Method
Rated Movement Capability	+2 ¼ inch total	N/A
Tensile Strength, psi.	1000 min	ASTM D 412
Elongation	400% min	ASTM D 412
Tear (die B)	100 ppi. min	ASTM D 624
Hardness Durometer (Shore A).	55 +/- 5 max	ASTM D 2240
Compression set at 212°F, 70 hrs	30% max	ASTM D 395
Heat Aged Properties	5pt max loss on Durometer	ASTM D 573
Tensile and Elongation % Loss	10 % max	

The color of the preformed silicone seal shall be black, made by the addition of Carbon Black fillers which increases UV resistance, tensile strength, and abrasion wear properties.

The locking adhesive shall be non-sag, high modulus silicone adhesive conforming to the following specifications:

Table 2
Physical Properties of the Silicone Locking Adhesive

Property	Requirement	Test Method
Tensile Strength, psi.	200 min	ASTM D 412
Elongation, %	450 min	ASTM D 412
Tack Free Time, minutes.	20 max.	ASTM C 679
Cure Time ¼" bead, hrs	24 max	ASTM C 679
Resistance to U.V.	No cracking, chalking, or degradation	ASTM C793
VOC (g/L)	0	ASTM D 3960

Any rips, tears, or bond failure will be cause for rejection.

The two part epoxy primer shall be supplied for application to the vertical faces of the joint opening. The supplied primer shall be equally as effective when bonded to concrete or steel. This primer shall meet the following criteria:

Table 3
Physical Properties of Preformed Silicone Joint System Primer

Property	Requirement	Test Method
Viscosity (cps)	44	ASTM D 2196
Color	Light Amber	Visual
Solids (%)	41	ASTM D 4209
Specific Gravity	0.92	ASTM D 1217
Product Flash Point (°F, T.C.C.)	48	ASTM D 56
Package Stability	N/A	One year in tightly sealed containers
Cleaning	N/A	Mineral Spirits
VOC (g/L)	520	ASTM D 3960

- (d) Preformed Inverted EPDM Joint Seal. The preformed inverted EPDM joint seal used for this item shall conform to the following specifications:

Table 1
Physical Properties of Preformed Silicone Gland

Property	Requirement	Test Method
Rated Movement Capability	Up To 5 inch total	N/A
Tensile Strength, psi.	1200 psi min	ASTM D 412
Elongation	400 % min	ASTM D 412
Tear (Die C)	150 pli. min	ASTM D 624
Durometer Content	50 +/- 5 max	ASTM D 2240
Water Resistance (70 hrs @ 100c)	10% max	ASTM D 471
Ozone Resistance	100 min	ASTM D 1171

Table 2
Physical Properties of the V-Epoxy-R

V-Epoxy-R adhesive meets the requirements of ASTM C881 Type III, Grade 2. The adhesive shall also have the following properties:

Property	Requirement	Test Method
Color	Gray	Visual
Viscosity	45,000 CP (typ.)	N/A
Gel Time (minutes)	30 min.	ASTM C 881
Shelf Life (Separate Sealed Containers)	12 Months	N/A
Resistance to U.V.	No cracking, chalking, or degradation	ASTM C793
VOC (g/L)	0	ASTM D 3960

Any rips, tears, or bond failure will be cause for rejection.

- (e) Bonded Preformed Joint Seal. This joint system shall consist of preformed elastomeric seal bonded to the side walls of the joint opening using an adhesive as specified by the Manufacturer of the joint seal.

The bonded preformed joint seal shall be according to Table 1 of ASTM D2628 with the following exceptions: Compression set shall not be over 40 percent when tested according to Method B (Modified) of ASTM D 395 after 70 hours at 212 °F (100 °C). The Compression-Deflection requirement will not apply to the bonded preformed joint seal.

The adhesive shall be epoxy base, dual component, which resists salt, diluted acids, alkalis, solvents, greases, oils, moisture, sunlight and weathering. Temperatures up to 200 °F (93 °C) shall not reduce bond strength. At 68 °F (20 °C), the bond strength shall be a minimum of 1000 psi (6.9 MPa) within 24 hours.

Any primers or cleaning solutions used on the faces of the joint or on the profile of the sides of the bonded preformed joint seal shall be supplied by the manufacturer of the bonded preformed joint seal.

Any additional installation materials and adhesive for splicing joint sections shall be as supplied by the manufacturer of the preformed joint seal.

The Contractor shall submit the Manufacturer's material certification documentation stating that their materials meet the applicable requirements of this specification for the joint seal(s) installed.

CONSTRUCTION REQUIREMENTS

General. The Contractor shall furnish the Engineer with the manufacturer's product information and installation procedures at least two weeks prior to installation.

The minimum ambient air temperature in which the joint seal can be installed is 40° F (4.4° C) and rising, except for bonded preformed joint seals which shall not be installed when temperatures below 50 °F (10 °C) are predicted within a 48 hour period.

The joint surface shall be completely dry before installing the Joint Seal. For newly placed concrete, the concrete shall be fully cured and allowed to dry out a minimum of seven additional days prior to placement of the seal. Cold, wet, inclement weather will require an extended drying time.

The Joint Seal shall not be installed immediately after precipitation or if precipitation is forecasted for the day. Joint preparation and installation of Joint Seal shall be done during the same day.

Surface Preparation. Surface preparation shall be according to the joint seal manufacturer's written instructions.

After surface preparation is completed, the joint shall be cleaned of debris using compressed air with a minimum pressure of 90 psi (620 kPa). The air compressor shall be equipped with traps to prevent the inclusion of water and/or oil in the air line. The compressed air shall be according to the cleanliness requirements of ASTM D 4285.

When priming is required per the manufacturer's instruction, this operation shall immediately follow cleaning.

Joint Installation. The Joint installation shall be per the manufacturer's instructions; special attention shall be given to ensure the joint seal is properly recessed below the top of the riding surface as recommended by the manufacturer.

For bonded joint seals the seal shall be inserted into the joint and held tightly against both sides of the joint until sufficient bond strength has been developed to resist the expected expansion forces.

Opening to traffic. As these joint systems are supposed to be recessed below the top of the riding surface, there should be no restriction, based on the joint seal installation, on when these joints can be reopened to traffic.

Method of Measurement. The installed prefabricated joint seal will not be measured for payment.

Basis of Payment. The prefabricated joint seal will not be paid for separately but shall be considered included in the cost of the adjacent concrete work involved.

CROSSHOLE SONIC LOGGING TESTING OF DRILLED SHAFTS

Effective: April 20, 2016

Revised: March 24, 2023

Description. This work shall consist of furnishing and installing materials and equipment necessary to install access ducts in all drilled shafts of structures identified on the plans, and to perform Crosshole Sonic Logging (CSL) testing, analysis, and reports only on selected drilled shafts where specified and as directed by the Engineer. This work shall be according to Illinois Modified ASTM D6760. This work includes investigating anomalies identified in the CSL data and grouting of all access ducts after testing and analysis.

Materials. Materials shall be according to the following.

(b) Nonshrink Grout (Note 1)1024.02

(c)

Note 1. Grout shall attain a minimum strength equal to the required strength of the drilled shaft concrete at 14 days.

Qualifications. A consulting firm experienced in CSL testing shall conduct this work. The CSL consulting firm shall be a company independent from the Contractor with a minimum of 3 years of experience in performing CSL testing of drilled shafts. The individual evaluating the CSL data and preparing the report shall be an Illinois Licensed Professional Engineer and have experience on a minimum of 5 CSL testing projects.

The name, contact information, and qualifications of the CSL consulting firm, including the names and experience of the individual employees performing and analyzing the test results and preparing the report, shall be submitted to the Engineer at least 30 days prior to drilled shaft construction.

Construction. Access ducts shall be placed in all drilled shafts identified on the plans according to Illinois Modified ASTM D6760. The completed rebar cage with the required access ducts shall be lifted to prevent cage bending and damage to the access ducts and/or joints. Joints of the access ducts shall be watertight.

The Engineer will determine which drilled shafts shall have CSL testing performed after the concrete has been placed, and may direct additional tests, if necessary, due to problems encountered or observed during drilled shaft construction.

After permission is given by the Engineer, the access ducts shall be grouted. The grout shall be placed with a pump, starting at the bottom of each access duct.

Superimposed loads, either dead or live, shall not be applied to a drilled shaft until CSL testing is completed, CSL reports have been submitted, any necessary testing and repairs have been completed, access ducts have been grouted, and permission has been granted by the Engineer.

Reports. Reports shall be according to Illinois Modified ASTM D6760. Reports shall identify, label, and discuss anomalies, potential flaws, or defects. If none are identified, that shall be stated in the report. An anomalous zone shall be defined as an area where the First Arrival Time (FAT) increase exceeds 20 percent of the local average FAT value of the shaft concrete at the time of testing. Reports shall discuss recommendations for additional investigation or testing of anomalous zones identified. Reports shall give an overall assessment of the constructed shaft quality based on the data and information analyzed. Reports shall be submitted to the Bureau of Bridges and Structures, or the local agency owner, for review and acceptance.

Anomalies. If anomalies are identified, they shall be investigated by coring or other methods approved by the Engineer. If coring is to be performed, the Engineer will determine the location of the core(s).

Remediation of Drilled Shaft Defects. When the Engineer determines a defect is present, the Engineer will direct the Contractor to repair the defect. The Contractor shall submit a plan to repair the defect to the Engineer for approval. No compensation will be made for remedial work, or losses, or damage, due to remedial work of drilled shafts found defective or not in accordance with the drilled shaft specifications or plans. Modifications to the structure shall be designed, detailed, and sealed by an Illinois Licensed Structural Engineer.

Method of Measurement. Installation and grouting of access ducts will be measured for payment by the linear foot of drilled shafts with access ducts. Each individual access duct will not be measured for payment.

CSL testing, analysis, and reporting will be measured for payment by each drilled shaft foundation tested.

Investigation of anomalies will not be measured for payment.

Basis of Payment. Installation and grouting of access ducts will be paid for at the contract unit price per foot for CROSSHOLE SONIC LOGGING ACCESS DUCTS. CSL testing, analysis, and reporting will be paid for at the contract unit price per each for CROSSHOLE SONIC LOGGING TESTING.

ILLINOIS MODIFIED ASTM D6760
 Effective Date: April 20, 2016
 Revised Date: August 4, 2023

Standard Test Method for
Integrity Testing of Concrete Deep Foundations by Ultrasonic Crosshole Testing
 Reference ASTM D6760-16

ASTM SECTION	Illinois Modification								
1.7	Revise this section as follows: Units—The values stated in either English units or SI units are to be regarded separately as standard. The values stated in each system may not be exact equivalents; therefore, each system shall be used independently of the other. Combining values from the two systems may result in nonconformance with the standard. Reporting of test results in units other than English shall not be regarded as nonconformance with this standard.								
3.1.1	Revise this section as follows: <i>access ducts, n</i> – preformed steel tubes or drilled boreholes, placed in the concrete to allow probe entry in pairs to measure pulse transmission in the concrete between the probes.								
5.2.1	Revise the first sentence of this section as follows: For crosshole tests, the access ducts shall be made of steel to prevent debonding of the access duct from the concrete resulting in an anomaly.								
5.2.2	Delete this section.								
6.1	Revise the second sentence of this section as follows: The access ducts shall be mild steel with internal diameter of 38 mm (1.5 in.). Delete the third, fourth, and fifth sentences of this section.								
7.1.1	Revise this section as follows: The access ducts shall be installed during construction of the drilled shaft. For drilled shafts foundations, access ducts shall be provided according to the following table. <table border="1" style="margin-left: auto; margin-right: auto;"> <thead> <tr> <th>Reinforcing Cage Diameter (feet)</th> <th>Number of Access Ducts</th> </tr> </thead> <tbody> <tr> <td>≤ 5.0</td> <td>4</td> </tr> <tr> <td>5.1 to 7.0</td> <td>6</td> </tr> <tr> <td>> 7.0</td> <td>8</td> </tr> </tbody> </table> Access ducts shall be spread equally around the perimeter and spaced at an equal distance from the axis. Delete Fig. 4. In Section 7.1.1.	Reinforcing Cage Diameter (feet)	Number of Access Ducts	≤ 5.0	4	5.1 to 7.0	6	> 7.0	8
Reinforcing Cage Diameter (feet)	Number of Access Ducts								
≤ 5.0	4								
5.1 to 7.0	6								
> 7.0	8								

ILLINOIS MODIFIED ASTM D6760
 Effective Date: April 20, 2016
 Revised Date: August 4, 2023

Standard Test Method for
Integrity Testing of Concrete Deep Foundations by Ultrasonic Crosshole Testing
 Reference ASTM D6760-16

7.1.2	Revise the second sentence of this section as follows: The exterior duct surface shall be free from contamination (for example, oil, dirt, loose rust, mill scale, etc.) to ensure a good bond between the duct surface and the surrounding concrete.
7.1.3	Delete the third sentence of this section.
7.2	Revise the first sentence of this section as follows: The access ducts shall be installed such that the bottom of the access ducts are at the bottom of the concrete deep foundation element so that the bottom of the drilled shaft can be tested. Revise the sixth sentence of this section as follows: Access ducts shall be filled with water prior to concrete placement to assure good bonding of the concrete to the duct after the concrete cools. The access ducts shall be kept full of water until the ducts are grouted.
7.3	Revise the first sentence of this section as follows: In cases where drilled shafts to be tested have access ducts that do not permit passage of the probes, do not retain water, are not plumb, are debonded from the concrete, or cannot be used for testing for other reasons, drilled boreholes shall be used to provide probe access.
7.4.2	Revise the second sentence of this section as follows: The tests shall be performed no later than 21 days after concrete casting.
7.6	Delete this section.
7.8.1	Revise the first sentence of this section as follows: If the ultrasonic profile indicates an anomaly, then the suspect anomaly zone shall be further investigated by special test procedures such as fan shaped tests, tests with the probes raised at a fixed offset distance, or other tomographical techniques.
7.8.2	Delete Note 4 of this section.
8.1.1 (New Section)	Add as follows: Test data and results shall be reported in US Customary units.

ERECTION OF BRIDGE GIRDERS OVER OR ADJACENT TO RAILROADS

Effective: August 9, 2019

Description: In addition to the requirements of Article 504.06(d) and 505.08(e), the following shall apply.

The Contractor or sub-Contractor performing the erection of steel or concrete beams or girders over, or adjacent to (within 25 ft. of), active railroad tracks shall submit an erection plan to the Engineer for approval prior to starting the work.

Erection Plan: The Erection Contractor shall retain the services of an Illinois Licensed Structural Engineer for the completion of a project-specific erection plan. The structural engineer, herein referred to as the Erection Engineer, shall sign and seal the erection plan, drawings, and calculations for the proposed erection of the structural beams or girders.

The erection plan shall be complete in detail for all phases, stages, and conditions anticipated during erection. The erection plan shall include structural calculations and supporting documentation necessary to completely describe and document the means, methods, temporary support positions, and loads necessary to safely erect the structural members in conformance with the contract documents and as outlined herein. The erection plans shall address and account for all items pertinent to the erection including such items as sequencing, falsework, temporary shoring and/or bracing, girder stability, crane positioning and movement, means of access, pick points, girder shape, permissible deformations and roll, interim/final plumbness, cross frame/diaphragm placement and connections, bolting and anchor bolt installation sequences and procedures, and blocking and anchoring of bearings. The Erection Contractor shall be responsible for the stability of the partially erected structure during all phases of erection.

The erection plans and procedures shall be submitted to the Engineer for review and acceptance prior to starting the work. Review, acceptance and/or comments by the Department shall not be construed to guarantee the safety or final acceptability of the work or compliance with all applicable specifications, codes, or contract requirements, and shall neither relieve the Contractor of the responsibility and liability to comply with these requirements, nor create liability for the Department. Significant changes to the erection plan in the field must be approved by the Erection Engineer and accepted by the Engineer for the Department.

Basis of Payment: This work shall not be paid for separately but shall be included in the applicable pay items according to Article 504.08 or 505.13 of the Standard Specifications.

AGGREGATE SUBGRADE IMPROVEMENT (BDE)

Effective: April 1, 2012

Revised: April 1, 2022

Add the following Section to the Standard Specifications:

“SECTION 303. AGGREGATE SUBGRADE IMPROVEMENT

303.01 Description. This work shall consist of constructing an aggregate subgrade improvement (ASI).

303.02 Materials. Materials shall be according to the following.

Item	Article/Section
(a) Coarse Aggregate	1004.07
(b) Reclaimed Asphalt Pavement (RAP)	1031.09

303.03 Equipment. The vibratory roller shall be according to Article 1101.01, or as approved by the Engineer. Vibratory machines, such as tampers, shall be used in areas where rollers do not fit.

303.04 Soil Preparation. The minimum immediate bearing value (IBV) of the soil below the improved subgrade shall be according to the Department’s “Subgrade Stability Manual” for the aggregate thickness specified.

303.05 Placing and Compacting. The maximum nominal lift thickness of aggregate gradations CA 2, CA 6, and CA 10 when compacted shall be 9 in. (225 mm). The maximum nominal lift thickness of aggregate gradations CS 1, CS 2, and RR 1 when compacted shall be 24 in. (600 mm).

The top surface of the aggregate subgrade improvement shall consist of a layer of capping aggregate gradations CA 6 or CA 10 that is 3 in. (75 mm) thick after compaction. Capping aggregate will not be required when aggregate subgrade improvement is used as a cubic yard pay item for undercut applications.

Each lift of aggregate shall be compacted to the satisfaction of the Engineer. If the moisture content of the material is such that compaction cannot be obtained, sufficient water shall be added so that satisfactory compaction can be obtained.

303.06 Finishing and Maintenance. The aggregate subgrade improvement shall be finished to the lines, grades, and cross sections shown on the plans, or as directed by the Engineer. The aggregate subgrade improvement shall be maintained in a smooth and compacted condition.

303.07 Method of Measurement. This work will be measured for payment according to Article 311.08.

303.08 Basis of Payment. This work will be paid for at the contract unit price per cubic yard (cubic meter) or ton (metric ton) for AGGREGATE SUBGRADE IMPROVEMENT or at the contract unit price per square yard (square meter) for AGGREGATE SUBGRADE IMPROVEMENT, of the thickness specified.”

Add the following to Section 1004 of the Standard Specifications:

“1004.07 Coarse Aggregate for Aggregate Subgrade Improvement (ASI). The aggregate shall be according to Article 1004.01 and the following.

- (a) Description. The coarse aggregate shall be crushed gravel, crushed stone, or crushed concrete. In applications where greater than 24 in. (600 mm) of ASI material is required, gravel may be used below the top 12 in (300 mm) of ASI.
- (b) Quality. The coarse aggregate shall consist of sound durable particles reasonably free of deleterious materials.
- (c) Gradation.
 - (1) The coarse aggregate gradation for total ASI thickness less than or equal to 12 in. (300 mm) shall be CA 2, CA 6, CA 10, or CS 1.

The coarse aggregate gradation for total ASI thickness greater than 12 in. (300 mm) shall be CS 1 or CS 2 as shown below or RR 1 according to Article 1005.01(c).

COARSE AGGREGATE SUBGRADE GRADATIONS					
Grad No.	Sieve Size and Percent Passing				
	8"	6"	4"	2"	#4
CS 1	100	97 ± 3	90 ± 10	45 ± 25	20 ± 20
CS 2		100	80 ± 10	25 ± 15	

COARSE AGGREGATE SUBGRADE GRADATIONS (Metric)					
Grad No.	Sieve Size and Percent Passing				
	200 mm	150 mm	100 mm	50 mm	4.75 mm
CS 1	100	97 ± 3	90 ± 10	45 ± 25	20 ± 20
CS 2		100	80 ± 10	25 ± 15	

- (2) Capping aggregate shall be gradation CA 6 or CA 10.”

Add the following to Article 1031.09 of the Standard Specifications:

“(b) RAP in Aggregate Subgrade Improvement (ASI). RAP in ASI shall be according to Articles 1031.01(a), 1031.02(a), 1031.06(a)(1), and 1031.06(a)(2), and the following.

- (1) The testing requirements of Article 1031.03 shall not apply.
- (2) Crushed RAP used for the lower lift may be mechanically blended with aggregate gradations CS 1, CS 2, and RR 1 but it shall be no greater than 40 percent of the total product volume. RAP agglomerations shall be no greater than 4 in. (100 mm).
- (3) For capping aggregate, well graded RAP having 100 percent passing the 1 1/2 in. (38 mm) sieve may be used when aggregate gradations CS 1, CS 2, CA 2, or RR 1 are used in the lower lift. FRAP will not be permitted as capping material.

Blending shall be through calibrated interlocked feeders or a calibrated blending plant such that the prescribed blending percentage is maintained throughout the blending process. The calibration shall have an accuracy of ± 2.0 percent of the actual quantity of material delivered.”

CEMENT, TYPE IL (BDE)

Effective: August 1, 2023

Add the following to Article 302.02 of the Standard Specifications:

“(k) Type IL Portland-Limestone Cement1001”

Revise Note 2 of Article 352.02 of the Standard Specifications to read:

“Note 2. Either Type I or Type IA portland cement or Type IL portland-limestone cement shall be used.”

Revise Note 1 of Article 404.02 of the Standard Specifications to read:

“Note 1. The cement shall be Type I portland cement or Type IL portland-limestone cement.”

Revise Article 1019.02(a) of the Standard Specifications to read:

“(a) Cement, Type I or IL1001”

COMPENSABLE DELAY COSTS (BDE)

Effective: June 2, 2017

Revised: April 1, 2019

Revise Article 107.40(b) of the Standard Specifications to read:

“(b) Compensation. Compensation will not be allowed for delays, inconveniences, or damages sustained by the Contractor from conflicts with facilities not meeting the above definition; or if a conflict with a utility in an unanticipated location does not cause a shutdown of the work or a documentable reduction in the rate of progress exceeding the limits set herein. The provisions of Article 104.03 notwithstanding, compensation for delays caused by a utility in an unanticipated location will be paid according to the provisions of this Article governing minor and major delays or reduced rate of production which are defined as follows.

- (1) Minor Delay. A minor delay occurs when the work in conflict with the utility in an unanticipated location is completely stopped for more than two hours, but not to exceed two weeks.
- (2) Major Delay. A major delay occurs when the work in conflict with the utility in an unanticipated location is completely stopped for more than two weeks.
- (3) Reduced Rate of Production Delay. A reduced rate of production delay occurs when the rate of production on the work in conflict with the utility in an unanticipated location decreases by more than 25 percent and lasts longer than seven calendar days.”

Revise Article 107.40(c) of the Standard Specifications to read:

“(c) Payment. Payment for Minor, Major, and Reduced Rate of Production Delays will be made as follows.

- (1) Minor Delay. Labor idled which cannot be used on other work will be paid for according to Article 109.04(b)(1) and (2) for the time between start of the delay and the minimum remaining hours in the work shift required by the prevailing practice in the area.

Equipment idled which cannot be used on other work, and which is authorized to standby on the project site by the Engineer, will be paid for according to Article 109.04(b)(4).

- (2) Major Delay. Labor will be the same as for a minor delay.

Equipment will be the same as for a minor delay, except Contractor-owned equipment will be limited to two weeks plus the cost of move-out to either the Contractor's yard or another job and the cost to re-mobilize, whichever is less. Rental equipment may be paid for longer than two weeks provided the Contractor presents adequate support to the Department (including lease agreement) to show retaining equipment on the job is the most economical course to follow and in the public interest.

- (3) Reduced Rate of Production Delay. The Contractor will be compensated for the reduced productivity for labor and equipment time in excess of the 25 percent threshold for that portion of the delay in excess of seven calendar days. Determination of compensation will be in accordance with Article 104.02, except labor and material additives will not be permitted.

Payment for escalated material costs, escalated labor costs, extended project overhead, and extended traffic control will be determined according to Article 109.13."

Revise Article 108.04(b) of the Standard Specifications to read:

"(b) No working day will be charged under the following conditions.

- (1) When adverse weather prevents work on the controlling item.
- (2) When job conditions due to recent weather prevent work on the controlling item.
- (3) When conduct or lack of conduct by the Department or its consultants, representatives, officers, agents, or employees; delay by the Department in making the site available; or delay in furnishing any items required to be furnished to the Contractor by the Department prevents work on the controlling item.
- (4) When delays caused by utility or railroad adjustments prevent work on the controlling item.
- (5) When strikes, lock-outs, extraordinary delays in transportation, or inability to procure critical materials prevent work on the controlling item, as long as these delays are not due to any fault of the Contractor.
- (6) When any condition over which the Contractor has no control prevents work on the controlling item."

Revise Article 109.09(f) of the Standard Specifications to read:

“(f) **Basis of Payment.** After resolution of a claim in favor of the Contractor, any adjustment in time required for the work will be made according to Section 108. Any adjustment in the costs to be paid will be made for direct labor, direct materials, direct equipment, direct jobsite overhead, direct offsite overhead, and other direct costs allowed by the resolution. Adjustments in costs will not be made for interest charges, loss of anticipated profit, undocumented loss of efficiency, home office overhead and unabsorbed overhead other than as allowed by Article 109.13, lost opportunity, preparation of claim expenses and other consequential indirect costs regardless of method of calculation.

The above Basis of Payment is an essential element of the contract and the claim cost recovery of the Contractor shall be so limited.”

Add the following to Section 109 of the Standard Specifications.

“**109.13 Payment for Contract Delay.** Compensation for escalated material costs, escalated labor costs, extended project overhead, and extended traffic control will be allowed when such costs result from a delay meeting the criteria in the following table.

Contract Type	Cause of Delay	Length of Delay
Working Days	Article 108.04(b)(3) or Article 108.04(b)(4)	No working days have been charged for two consecutive weeks.
Completion Date	Article 108.08(b)(1) or Article 108.08(b)(7)	The Contractor has been granted a minimum two week extension of contract time, according to Article 108.08.

Payment for each of the various costs will be according to the following.

(a) **Escalated Material and/or Labor Costs.** When the delay causes work, which would have otherwise been completed, to be done after material and/or labor costs have increased, such increases will be paid. Payment for escalated material costs will be limited to the increased costs substantiated by documentation furnished by the Contractor. Payment for escalated labor costs will be limited to those items in Article 109.04(b)(1) and (2), except the 35 percent and 10 percent additives will not be permitted.

(b) **Extended Project Overhead.** For the duration of the delay, payment for extended project overhead will be paid as follows.

(1) **Direct Jobsite and Offsite Overhead.** Payment for documented direct jobsite overhead and documented direct offsite overhead, including onsite supervisory and administrative personnel, will be allowed according to the following table.

Original Contract Amount	Supervisory and Administrative Personnel
Up to \$5,000,000	One Project Superintendent
Over \$ 5,000,000 - up to \$25,000,000	One Project Manager, One Project Superintendent or Engineer, and One Clerk
Over \$25,000,000 - up to \$50,000,000	One Project Manager, One Project Superintendent, One Engineer, and One Clerk
Over \$50,000,000	One Project Manager, Two Project Superintendents, One Engineer, and One Clerk

(2) Home Office and Unabsorbed Overhead. Payment for home office and unabsorbed overhead will be calculated as 8 percent of the total delay cost.

(c) Extended Traffic Control. Traffic control required for an extended period of time due to the delay will be paid for according to Article 109.04.

When an extended traffic control adjustment is paid under this provision, an adjusted unit price as provided for in Article 701.20(a) for increase or decrease in the value of work by more than ten percent will not be paid.

Upon payment for a contract delay under this provision, the Contractor shall assign subrogation rights to the Department for the Department's efforts of recovery from any other party for monies paid by the Department as a result of any claim under this provision. The Contractor shall fully cooperate with the Department in its efforts to recover from another party any money paid to the Contractor for delay damages under this provision."

CONCRETE SEALER (BDE)

Effective: November 1, 2023

Replace Section 1026 of the Standard Specifications with the following:

“SECTION 1026. CONCRETE SEALER

1026.01 General. Sealer types shall be according to the listing in AASHTO M 224. All concrete sealer types shall meet the sealer requirements of AASHTO M 224 when tested in accordance with AASHTO T 384. The sealer shall be listed on the Department’s qualified product list.

The sealer shall have a clear or amber color when dry.

The Department will perform the sealer characterization properties of ATR-FTIR spectra, total solids, and specific gravity in accordance with AASHTO M 224.”

CONSTRUCTION AIR QUALITY – DIESEL RETROFIT (BDE)

Effective: June 1, 2010

Revised: November 1, 2014

The reduction of emissions of particulate matter (PM) for off-road equipment shall be accomplished by installing retrofit emission control devices. The term “equipment” refers to diesel fuel powered devices rated at 50 hp and above, to be used on the jobsite in excess of seven calendar days over the course of the construction period on the jobsite (including rental equipment).

Contractor and subcontractor diesel powered off-road equipment assigned to the contract shall be retrofitted using the phased in approach shown below. Equipment that is of a model year older than the year given for that equipment’s respective horsepower range shall be retrofitted:

Effective Dates	Horsepower Range	Model Year
June 1, 2010 ^{1/}	600-749	2002
	750 and up	2006
June 1, 2011 ^{2/}	100-299	2003
	300-599	2001
	600-749	2002
	750 and up	2006
June 1, 2012 ^{2/}	50-99	2004
	100-299	2003
	300-599	2001
	600-749	2002
	750 and up	2006

- 1/ Effective dates apply to Contractor diesel powered off-road equipment assigned to the contract.
- 2/ Effective dates apply to Contractor and subcontractor diesel powered off-road equipment assigned to the contract.

The retrofit emission control devices shall achieve a minimum PM emission reduction of 50 percent and shall be:

- a) Included on the U.S. Environmental Protection Agency (USEPA) *Verified Retrofit Technology List* (<http://www.epa.gov/cleandiesel/verification/verif-list.htm>), or verified by the California Air Resources Board (CARB) (<http://www.arb.ca.gov/diesel/verdev/vt/cvt.htm>); or
- b) Retrofitted with a non-verified diesel retrofit emission control device if verified retrofit emission control devices are not available for equipment proposed to be used on the project, and if the Contractor has obtained a performance certification from the retrofit device manufacturer that the emission control device provides a minimum PM emission reduction of 50 percent.

Note: Large cranes (Crawler mounted cranes) which are responsible for critical lift operations are exempt from installing retrofit emission control devices if such devices adversely affect equipment operation.

Diesel powered off-road equipment with engine ratings of 50 hp and above, which are unable to be retrofitted with verified emission control devices or if performance certifications are not available which will achieve a minimum 50 percent PM reduction, may be granted a waiver by the Department if documentation is provided showing good faith efforts were made by the Contractor to retrofit the equipment.

Construction shall not proceed until the Contractor submits a certified list of the diesel powered off-road equipment that will be used, and as necessary, retrofitted with emission control devices. The list(s) shall include (1) the equipment number, type, make, Contractor/rental company name; and (2) the emission control devices make, model, USEPA or CARB verification number, or performance certification from the retrofit device manufacturer. Equipment reported as fitted with emissions control devices shall be made available to the Engineer for visual inspection of the device installation, prior to being used on the jobsite.

The Contractor shall submit an updated list of retrofitted off-road construction equipment as retrofitted equipment changes or comes on to the jobsite. The addition or deletion of any diesel powered equipment shall be included on the updated list.

If any diesel powered off-road equipment is found to be in non-compliance with any portion of this special provision, the Engineer will issue the Contractor a diesel retrofit deficiency deduction.

Any costs associated with retrofitting any diesel powered off-road equipment with emission control devices shall be considered as included in the contract unit prices bid for the various items of work involved and no additional compensation will be allowed. The Contractor's compliance with this notice and any associated regulations shall not be grounds for a claim.

Diesel Retrofit Deficiency Deduction

When the Engineer determines that a diesel retrofit deficiency exists, a daily monetary deduction will be imposed for each calendar day or fraction thereof the deficiency continues to exist. The calendar day(s) will begin when the time period for correction is exceeded and end with the Engineer's written acceptance of the correction. The daily monetary deduction will be \$1,000.00 for each deficiency identified.

The deficiency will be based on lack of diesel retrofit emissions control.

If a Contractor accumulates three diesel retrofit deficiency deductions for the same piece of equipment in a contract period, the Contractor will be shutdown until the deficiency is corrected. Such a shutdown will not be grounds for any extension of the contract time, waiver of penalties, or be grounds for any claim.

DISADVANTAGED BUSINESS ENTERPRISE PARTICIPATION (BDE)

Effective: September 1, 2000

Revised: March 2, 2019

FEDERAL OBLIGATION. The Department of Transportation, as a recipient of federal financial assistance, is required to take all necessary and reasonable steps to ensure nondiscrimination in the award and administration of contracts. Consequently, the federal regulatory provisions of 49 CFR Part 26 apply to this contract concerning the utilization of disadvantaged business enterprises. For the purposes of this Special Provision, a disadvantaged business enterprise (DBE) means a business certified by the Department in accordance with the requirements of 49 CFR Part 26 and listed in the Illinois Unified Certification Program (IL UCP) DBE Directory.

STATE OBLIGATION. This Special Provision will also be used by the Department to satisfy the requirements of the Business Enterprise for Minorities, Females, and Persons with Disabilities Act, 30 ILCS 575. When this Special Provision is used to satisfy state law requirements on 100 percent state-funded contracts, the federal government has no involvement in such contracts (not a federal-aid contract) and no responsibility to oversee the implementation of this Special Provision by the Department on those contracts. DBE participation on 100 percent state-funded contracts will not be credited toward fulfilling the Department's annual overall DBE goal required by the US Department of Transportation to comply with the federal DBE program requirements.

CONTRACTOR ASSURANCE. The Contractor makes the following assurance and agrees to include the assurance in each subcontract the Contractor signs with a subcontractor.

The Contractor, subrecipient, or subcontractor shall not discriminate on the basis of race, color, national origin, or sex in the performance of this contract. The Contractor shall carry out applicable requirements of 49 CFR Part 26 in the award and administration of contracts funded in whole or in part with federal or state funds. Failure by the Contractor to carry out these requirements is a material breach of this contract, which may result in the termination of this contract or such other remedy as the recipient deems appropriate, which may include, but is not limited to:

- (a) Withholding progress payments;
- (b) Assessing sanctions;
- (c) Liquidated damages; and/or
- (d) Disqualifying the Contractor from future bidding as non-responsible.

OVERALL GOAL SET FOR THE DEPARTMENT. As a requirement of compliance with 49 CFR Part 26, the Department has set an overall goal for DBE participation in its federally assisted contracts. That goal applies to all federal-aid funds the Department will expend in its federally assisted contracts for the subject reporting fiscal year. The Department is required to make a good faith effort to achieve the overall goal. The dollar amount paid to all approved DBE companies performing work called for in this contract is eligible to be credited toward fulfillment of the Department's overall goal.

CONTRACT GOAL TO BE ACHIEVED BY THE CONTRACTOR. This contract includes a specific DBE utilization goal established by the Department. The goal has been included because the Department has determined the work of this contract has subcontracting opportunities that may be suitable for performance by DBE companies. The determination is based on an assessment of the type of work, the location of the work, and the availability of DBE companies to do a part of the work. The assessment indicates, in the absence of unlawful discrimination and in an arena of fair and open competition, DBE companies can be expected to perform **20.00%** of the work. This percentage is set as the DBE participation goal for this contract. Consequently, in addition to the other award criteria established for this contract, the Department will only award this contract to a bidder who makes a good faith effort to meet this goal of DBE participation in the performance of the work. A bidder makes a good faith effort for award consideration if either of the following is done in accordance with the procedures set for in this Special Provision:

- (a) The bidder documents enough DBE participation has been obtained to meet the goal or,
- (b) The bidder documents a good faith effort has been made to meet the goal, even though the effort did not succeed in obtaining enough DBE participation to meet the goal.

DBE LOCATOR REFERENCES. Bidders shall consult the IL UCP DBE Directory as a reference source for DBE-certified companies. In addition, the Department maintains a letting and item specific DBE locator information system whereby DBE companies can register their interest in providing quotes on particular bid items advertised for letting. Information concerning DBE companies willing to quote work for particular contracts may be obtained by contacting the Department's Bureau of Small Business Enterprises at telephone number (217) 785-4611, or by visiting the Department's website at:

<http://www.idot.illinois.gov/doing-business/certifications/disadvantaged-business-enterprise-certification/il-ucp-directory/index>.

BIDDING PROCEDURES. Compliance with this Special Provision is a material bidding requirement and failure of the bidder to comply will render the bid not responsive.

The bidder shall submit a DBE Utilization Plan (form SBE 2026), and a DBE Participation Statement (form SBE 2025) for each DBE company proposed for the performance of work to achieve the contract goal, with the bid. If the Utilization Plan indicates the contract goal will not be met, documentation of good faith efforts shall also be submitted. The documentation of good faith efforts must include copies of each DBE and non-DBE subcontractor quote submitted to the bidder when a non-DBE subcontractor is selected over a DBE for work on the contract. The required forms and documentation must be submitted as a single .pdf file using the "Integrated Contractor Exchange (iCX)" application within the Department's "EBids System".

The Department will not accept a Utilization Plan if it does not meet the bidding procedures set forth herein and the bid will be declared not responsive. In the event the bid is declared not responsive, the Department may elect to cause the forfeiture of the penal sum of the bidder's proposal guaranty and may deny authorization to bid the project if re-advertised for bids.

GOOD FAITH EFFORT PROCEDURES. The contract will not be awarded until the Utilization Plan is approved. All information submitted by the bidder must be complete, accurate and adequately document enough DBE participation has been obtained or document the good faith efforts of the bidder, in the event enough DBE participation has not been obtained, before the Department will commit to the performance of the contract by the bidder. The Utilization Plan will be approved by the Department if the Utilization Plan documents sufficient commercially useful DBE work to meet the contract goal or the bidder submits sufficient documentation of a good faith effort to meet the contract goal pursuant to 49 CFR Part 26, Appendix A. This means the bidder must show that all necessary and reasonable steps were taken to achieve the contract goal. Necessary and reasonable steps are those which, by their scope, intensity and appropriateness to the objective, could reasonably be expected to obtain sufficient DBE participation, even if they were not successful. The Department will consider the quality, quantity, and intensity of the kinds of efforts the bidder has made. Mere *pro forma* efforts, in other words efforts done as a matter of form, are not good faith efforts; rather, the bidder is expected to have taken genuine efforts that would be reasonably expected of a bidder actively and aggressively trying to obtain DBE participation sufficient to meet the contract goal.

- (a) The following is a list of types of action that the Department will consider as part of the evaluation of the bidder's good faith efforts to obtain participation. These listed factors are not intended to be a mandatory checklist and are not intended to be exhaustive. Other factors or efforts brought to the attention of the Department may be relevant in appropriate cases and will be considered by the Department.
- (1) Soliciting through all reasonable and available means (e.g. attendance at pre-bid meetings, advertising and/or written notices) the interest of all certified DBE companies that have the capability to perform the work of the contract. The bidder must solicit this interest within sufficient time to allow the DBE companies to respond to the solicitation. The bidder must determine with certainty if the DBE companies are interested by taking appropriate steps to follow up initial solicitations.
 - (2) Selecting portions of the work to be performed by DBE companies in order to increase the likelihood that the DBE goals will be achieved. This includes, where appropriate, breaking out contract work items into economically feasible units to facilitate DBE participation, even when the Contractor might otherwise prefer to perform these work items with its own forces.
 - (3) Providing interested DBE companies with adequate information about the plans, specifications, and requirements of the contract in a timely manner to assist them in responding to a solicitation.
 - (4) a. Negotiating in good faith with interested DBE companies. It is the bidder's responsibility to make a portion of the work available to DBE subcontractors and suppliers and to select those portions of the work or material needs consistent with the available DBE subcontractors and suppliers, so as to facilitate DBE participation. Evidence of such negotiation includes the names, addresses, and telephone numbers of DBE companies that were considered; a description of the information provided regarding the plans and specifications for the work selected for subcontracting; and evidence as to why additional agreements could not be reached for DBE companies to perform the work.

b. A bidder using good business judgment would consider a number of factors in negotiating with subcontractors, including DBE subcontractors, and would take a firm's price and capabilities as well as contract goals into consideration. However, the fact that there may be some additional costs involved in finding and using DBE companies is not in itself sufficient reason for a bidder's failure to meet the contract DBE goal, as long as such costs are reasonable. Also the ability or desire of a bidder to perform the work of a contract with its own organization does not relieve the bidder of the responsibility to make good faith efforts. Bidders are not, however, required to accept higher quotes from DBE companies if the price difference is excessive or unreasonable. In accordance with the above Bidding Procedures, the documentation of good faith efforts must include copies of each DBE and non-DBE subcontractor quote submitted to the bidder when a non-DBE subcontractor was selected over a DBE for work on the contract.

- (5) Not rejecting DBE companies as being unqualified without sound reasons based on a thorough investigation of their capabilities. The bidder's standing within its industry, membership in specific groups, organizations, or associations and political or social affiliations (for example union vs. non-union employee status) are not legitimate causes for the rejection or non-solicitation of bids in the bidder's efforts to meet the project goal.
 - (6) Making efforts to assist interested DBE companies in obtaining bonding, lines of credit, or insurance as required by the recipient or Contractor.
 - (7) Making efforts to assist interested DBE companies in obtaining necessary equipment, supplies, materials, or related assistance or services.
 - (8) Effectively using the services of available minority/women community organizations; minority/women contractors' groups; local, state, and federal minority/women business assistance offices; and other organizations as allowed on a case-by-case basis to provide assistance in the recruitment and placement of DBE companies.
- (b) If the Department determines the bidder has made a good faith effort to secure the work commitment of DBE companies to meet the contract goal, the Department will award the contract provided it is otherwise eligible for award. If the Department determines the bidder has failed to meet the requirements of this Special Provision or that a good faith effort has not been made, the Department will notify the responsible company official designated in the Utilization Plan that the bid is not responsive. The notification will also include a statement of reasons for the adverse determination. If the Utilization Plan is not approved because it is deficient as a technical matter, unless waived by the Department, the bidder will be notified and will be allowed no more than a five calendar day period to cure the deficiency.
- (c) The bidder may request administrative reconsideration of an adverse determination by emailing the Department at "DOT.DBE.UP@illinois.gov" within the five calendar days after the receipt of the notification of the determination. The determination shall become final if a request is not made on or before the fifth calendar day. A request may provide additional written documentation or argument concerning the issues raised in the determination statement of reasons, provided the documentation and arguments address efforts made prior to submitting the bid. The request will be reviewed by the Department's Reconsideration Officer. The Reconsideration Officer will extend an opportunity to the bidder to meet in person to consider all issues of documentation and whether the bidder made a good faith effort to meet the goal. After the review by the Reconsideration Officer, the bidder will be sent a written decision within ten working days after receipt of the request for reconsideration, explaining the basis for finding that the bidder did or did not meet the goal or make adequate good faith efforts to do so. A final decision by the Reconsideration Officer that a good faith effort was made shall approve the Utilization Plan submitted by the bidder and shall clear the contract for award. A final decision that a good faith effort was not made shall render the bid not responsive.

CALCULATING DBE PARTICIPATION. The Utilization Plan values represent work anticipated to be performed and paid for upon satisfactory completion. The Department is only able to count toward the achievement of the overall goal and the contract goal the value of payments made for the work actually performed by DBE companies. In addition, a DBE must perform a commercially useful function on the contract to be counted. A commercially useful function is generally performed when the DBE is responsible for the work and is carrying out its responsibilities by actually performing, managing, and supervising the work involved. The Department and Contractor are governed by the provisions of 49 CFR Part 26.55(c) on questions of commercially useful functions as it affects the work. Specific counting guidelines are provided in 49 CFR Part 26.55, the provisions of which govern over the summary contained herein.

- (a) DBE as the Contractor: 100 percent goal credit for that portion of the work performed by the DBE's own forces, including the cost of materials and supplies. Work that a DBE subcontracts to a non-DBE does not count toward the DBE goals.
- (b) DBE as a joint venture Contractor: 100 percent goal credit for that portion of the total dollar value of the contract equal to the distinct, clearly defined portion of the work performed by the DBE's own forces.
- (c) DBE as a subcontractor: 100 percent goal credit for the work of the subcontract performed by the DBE's own forces, including the cost of materials and supplies, excluding the purchase of materials and supplies or the lease of equipment by the DBE subcontractor from the Contractor or its affiliates. Work that a DBE subcontractor in turn subcontracts to a non-DBE does not count toward the DBE goal.
- (d) DBE as a trucker: 100 percent goal credit for trucking participation provided the DBE is responsible for the management and supervision of the entire trucking operation for which it is responsible. At least one truck owned, operated, licensed, and insured by the DBE must be used on the contract. Credit will be given for the following:
 - (1) The DBE may lease trucks from another DBE firm, including an owner-operator who is certified as a DBE. The DBE who leases trucks from another DBE receives credit for the total value of the transportation services the lessee DBE provides on the contract.
 - (2) The DBE may also lease trucks from a non-DBE firm, including from an owner-operator. The DBE who leases trucks from a non-DBE is entitled to credit only for the fee or commission is receives as a result of the lease arrangement.
- (e) DBE as a material supplier:
 - (1) 60 percent goal credit for the cost of the materials or supplies purchased from a DBE regular dealer.
 - (2) 100 percent goal credit for the cost of materials of supplies obtained from a DBE manufacturer.

- (3) 100 percent credit for the value of reasonable fees and commissions for the procurement of materials and supplies if not a DBE regular dealer or DBE manufacturer.

CONTRACT COMPLIANCE. Compliance with this Special Provision is an essential part of the contract. The Department is prohibited by federal regulations from crediting the participation of a DBE included in the Utilization Plan toward either the contract goal or the Department's overall goal until the amount to be applied toward the goals has been paid to the DBE. The following administrative procedures and remedies govern the compliance by the Contractor with the contractual obligations established by the Utilization Plan. After approval of the Utilization Plan and award of the contract, the Utilization Plan and individual DBE Participation Statements become part of the contract. If the Contractor did not succeed in obtaining enough DBE participation to achieve the advertised contract goal, and the Utilization Plan was approved and contract awarded based upon a determination of good faith, the total dollar value of DBE work calculated in the approved Utilization Plan as a percentage of the awarded contract value shall become the amended contract goal. All work indicated for performance by an approved DBE shall be performed, managed, and supervised by the DBE executing the DBE Participation Commitment Statement.

- (a) NO AMENDMENT. No amendment to the Utilization Plan may be made without prior written approval from the Department's Bureau of Small Business Enterprises. All requests for amendment to the Utilization Plan shall be emailed to the Department at DOT.DBE.UP@illinois.gov.
- (b) CHANGES TO WORK. Any deviation from the DBE condition-of-award or contract plans, specifications, or special provisions must be approved, in writing, by the Department as provided elsewhere in the Contract. The Contractor shall notify affected DBEs in writing of any changes in the scope of work which result in a reduction in the dollar amount condition-of-award to the contract. Where the revision includes work committed to a new DBE subcontractor, not previously involved in the project, then a Request for Approval of Subcontractor, Department form BC 260A or AER 260A, must be signed and submitted. If the commitment of work is in the form of additional tasks assigned to an existing subcontract, a new Request for Approval of Subcontractor will not be required. However, the Contractor must document efforts to assure the existing DBE subcontractor is capable of performing the additional work and has agreed in writing to the change.
- (c) SUBCONTRACT. The Contractor must provide copies of DBE subcontracts to the Department upon request. Subcontractors shall ensure that all lower tier subcontracts or agreements with DBEs to supply labor or materials be performed in accordance with this Special Provision.

- (d) ALTERNATIVE WORK METHODS. In addition to the above requirements for reductions in the condition of award, additional requirements apply to the two cases of Contractor-initiated work substitution proposals. Where the contract allows alternate work methods which serve to delete or create underruns in condition of award DBE work, and the Contractor selects that alternate method or, where the Contractor proposes a substitute work method or material that serves to diminish or delete work committed to a DBE and replace it with other work, then the Contractor must demonstrate one of the following:
- (1) The replacement work will be performed by the same DBE (as long as the DBE is certified in the respective item of work) in a modification of the condition of award; or
 - (2) The DBE is aware its work will be deleted or will experience underruns and has agreed in writing to the change. If this occurs, the Contractor shall substitute other work of equivalent value to a certified DBE or provide documentation of good faith efforts to do so; or
 - (3) The DBE is not capable of performing the replacement work or has declined to perform the work at a reasonable competitive price. If this occurs, the Contractor shall substitute other work of equivalent value to a certified DBE or provide documentation of good faith efforts to do so.
- (e) TERMINATION AND REPLACEMENT PROCEDURES. The Contractor shall not terminate or replace a DBE listed on the approved Utilization Plan, or perform with other forces work designated for a listed DBE except as provided in this Special Provision. The Contractor shall utilize the specific DBEs listed to perform the work and supply the materials for which each is listed unless the Contractor obtains the Department's written consent as provided in subsection (a) of this part. Unless Department consent is provided for termination of a DBE subcontractor, the Contractor shall not be entitled to any payment for work or material unless it is performed or supplied by the DBE in the Utilization Plan.

As stated above, the Contractor shall not terminate or replace a DBE subcontractor listed in the approved Utilization Plan without prior written consent. This includes, but is not limited to, instances in which the Contractor seeks to perform work originally designated for a DBE subcontractor with its own forces or those of an affiliate, a non-DBE firm, or with another DBE firm. Written consent will be granted only if the Bureau of Small Business Enterprises agrees, for reasons stated in its concurrence document, that the Contractor has good cause to terminate or replace the DBE firm. Before transmitting to the Bureau of Small Business Enterprises any request to terminate and/or substitute a DBE subcontractor, the Contractor shall give notice in writing to the DBE subcontractor, with a copy to the Bureau, of its intent to request to terminate and/or substitute, and the reason for the request. The Contractor shall give the DBE five days to respond to the Contractor's notice. The DBE so notified shall advise the Bureau and the Contractor of the reasons, if any, why it objects to the proposed termination of its subcontract and why the Bureau should not approve the Contractor's action. If required in a particular case as a matter of public necessity, the Bureau may provide a response period shorter than five days.

For purposes of this paragraph, good cause includes the following circumstances:

- (1) The listed DBE subcontractor fails or refuses to execute a written contract;
- (2) The listed DBE subcontractor fails or refuses to perform the work of its subcontract in a way consistent with normal industry standards. Provided, however, that good cause does not exist if the failure or refusal of the DBE subcontractor to perform its work on the subcontract results from the bad faith or discriminatory action of the Contractor;
- (3) The listed DBE subcontractor fails or refuses to meet the Contractor's reasonable, nondiscriminatory bond requirements;
- (4) The listed DBE subcontractor becomes bankrupt, insolvent, or exhibits credit unworthiness;
- (5) The listed DBE subcontractor is ineligible to work on public works projects because of suspension and debarment proceedings pursuant 2 CFR Parts 180, 215 and 1200 or applicable state law.
- (6) The Contractor has determined the listed DBE subcontractor is not a responsible contractor;
- (7) The listed DBE subcontractor voluntarily withdraws from the projects and provides written notice to the Contractor of its withdrawal;
- (8) The listed DBE is ineligible to receive DBE credit for the type of work required;
- (9) A DBE owner dies or becomes disabled with the result that the listed DBE subcontractor is unable to complete its work on the contract;
- (10) Other documented good cause that compels the termination of the DBE subcontractor. Provided, that good cause does not exist if the Contractor seeks to terminate a DBE it relied upon to obtain the contract so that the Contractor can self-perform the work for which the DBE contractor was engaged or so that the Contractor can substitute another DBE or non-DBE contractor after contract award.

When a DBE is terminated or fails to complete its work on the Contract for any reason, the Contractor shall make a good faith effort to find another DBE to substitute for the original DBE to perform at least the same amount of work under the contract as the terminated DBE to the extent needed to meet the established Contract goal. The good faith efforts shall be documented by the Contractor. If the Department requests documentation under this provision, the Contractor shall submit the documentation within seven days, which may be extended for an additional seven days if necessary at the request of the Contractor. The Department will provide a written determination to the Contractor stating whether or not good faith efforts have been demonstrated.

- (f) **FINAL PAYMENT.** After the performance of the final item of work or delivery of material by a DBE and final payment therefore to the DBE by the Contractor, but not later than 30 calendar days after payment has been made by the Department to the Contractor for such work or material, the Contractor shall submit a DBE Payment Agreement on Department form SBE 2115 to the Resident Engineer. If full and final payment has not been made to the DBE, the DBE Payment Agreement shall indicate whether a disagreement as to the payment required exists between the Contractor and the DBE or if the Contractor believes the work has not been satisfactorily completed. If the Contractor does not have the full amount of work indicated in the Utilization Plan performed by the DBE companies indicated in the Utilization Plan and after good faith efforts are reviewed, the Department may deduct from contract payments to the Contractor the amount of the goal not achieved as liquidated and ascertained damages. The Contractor may request an administrative reconsideration of any amount deducted as damages pursuant to subsection (h) of this part.
- (g) **ENFORCEMENT.** The Department reserves the right to withhold payment to the Contractor to enforce the provisions of this Special Provision. Final payment shall not be made on the contract until such time as the Contractor submits sufficient documentation demonstrating achievement of the goal in accordance with this Special Provision or after liquidated damages have been determined and collected.
- (h) **RECONSIDERATION.** Notwithstanding any other provision of the contract, including but not limited to Article 109.09 of the Standard Specifications, the Contractor may request administrative reconsideration of a decision to deduct the amount of the goal not achieved as liquidated damages. A request to reconsider shall be delivered to the Contract Compliance Section and shall be handled and considered in the same manner as set forth in paragraph (c) of "Good Faith Effort Procedures" of this Special Provision, except a final decision that a good faith effort was not made during contract performance to achieve the goal agreed to in the Utilization Plan shall be the final administrative decision of the Department. The result of the reconsideration process is not administratively appealable to the U.S. Department of Transportation.

HOT-MIX ASPHALT (BDE)

Effective: January 1, 2024

Revise the second paragraph of Articles 1030.07(a)(11) and 1030.08(a)(9) of the Standard Specifications to read:

"When establishing the target density, the HMA maximum theoretical specific gravity (G_{mm}) will be based on the running average of four available Department test results for that project. If less than four G_{mm} test results are available, an average of all available Department test results for that project will be used. The initial G_{mm} will be the last available Department test result from a QMP project. If there is no available Department test result from a QMP project, the Department mix design verification test result will be used as the initial G_{mm} ."

In the Supplemental Specifications, replace the revision for the end of the third paragraph of Article 1030.09(h)(2) with the following:

“When establishing the target density, the HMA maximum theoretical specific gravity (G_{mm}) will be the Department mix design verification test result.”

Revise the tenth paragraph of Article 1030.10 of the Standard Specifications to read:

“Production is not required to stop after a test strip has been constructed.”

PERFORMANCE GRADED ASPHALT BINDER (BDE)

Effective: January 1, 2023

Revise Article 1032.05 of the Standard Specifications to read:

1032.05 Performance Graded Asphalt Binder. These materials will be accepted according to the Bureau of Materials Policy Memorandum, “Performance Graded Asphalt Binder Qualification Procedure.” The Department will maintain a qualified producer list. These materials shall be free from water and shall not foam when heated to any temperature below the actual flash point. Air blown asphalt, recycle engine oil bottoms (ReOB), and polyphosphoric acid (PPA) modification shall not be used.

When requested, producers shall provide the Engineer with viscosity/temperature relationships for the performance graded asphalt binders delivered and incorporated in the work.

- (a) Performance Graded (PG) Asphalt Binder. The asphalt binder shall meet the requirements of AASHTO M 320, Table 1 “Standard Specification for Performance Graded Asphalt Binder” for the grade shown on the plans and the following.

Test	Parameter
Small Strain Parameter (AASHTO PP 113) BBR, ΔT_c , 40 hrs PAV (40 hrs continuous or 2 PAV at 20 hrs)	-5 °C min.

- (b) Modified Performance Graded (PG) Asphalt Binder. The asphalt binder shall meet the requirements of AASHTO M 320, Table 1 “Standard Specification for Performance Graded Asphalt Binder” for the grade shown on the plans.

Asphalt binder modification shall be performed at the source, as defined in the Bureau of Materials Policy Memorandum, “Performance Graded Asphalt Binder Qualification Procedure.”

Modified asphalt binder shall be safe to handle at asphalt binder production and storage temperatures or HMA construction temperatures. Safety Data Sheets (SDS) shall be provided for all asphalt modifiers.

- (1) Polymer Modification (SB/SBS or SBR). Elastomers shall be added to the base asphalt binder to achieve the specified performance grade and shall be either a styrene-butadiene diblock, triblock copolymer without oil extension, or a styrene-butadiene rubber. The polymer modified asphalt binder shall be smooth, homogeneous, and be according to the requirements shown in Table 1 or 2 for the grade shown on the plans.

Table 1 - Requirements for Styrene-Butadiene Copolymer (SB/SBS) Modified Asphalt Binders		
Test	Asphalt Grade SB/SBS PG 64-28 SB/SBS PG 70-22	Asphalt Grade SB/SBS PG 64-34 SB/SBS PG 70-28 SB/SBS PG 76-22 SB/SBS PG 76-28
Separation of Polymer ITP, "Separation of Polymer from Asphalt Binder" Difference in °F (°C) of the softening point between top and bottom portions	4 (2) max.	4 (2) max.
TESTS ON RESIDUE FROM ROLLING THIN FILM OVEN TEST (AASHTO T 240)		
Elastic Recovery ASTM D 6084, Procedure A, 77 °F (25 °C), 100 mm elongation, %	60 min.	70 min.

Table 2 - Requirements for Styrene-Butadiene Rubber (SBR) Modified Asphalt Binders		
Test	Asphalt Grade SBR PG 64-28 SBR PG 70-22	Asphalt Grade SB/SBS PG 64-34 SB/SBS PG 70-28 SBR PG 76-22 SBR PG 76-28
Separation of Polymer ITP, "Separation of Polymer from Asphalt Binder" Difference in °F (°C) of the softening point between top and bottom portions	4 (2) max.	4 (2) max.
Toughness ASTM D 5801, 77 °F (25 °C), 20 in./min. (500 mm/min.), in.-lbs (N-m)	110 (12.5) min.	110 (12.5) min.
Tenacity ASTM D 5801, 77 °F (25 °C), 20 in./min. (500 mm/min.), in.-lbs (N-m)	75 (8.5) min.	75 (8.5) min.
TESTS ON RESIDUE FROM ROLLING THIN FILM OVEN TEST (AASHTO T 240)		
Elastic Recovery ASTM D 6084, Procedure A, 77 °F (25 °C), 100 mm elongation, %	40 min.	50 min.

- (2) Ground Tire Rubber (GTR) Modification. GTR modification is the addition of recycled ground tire rubber to liquid asphalt binder to achieve the specified performance grade. GTR shall be produced from processing automobile and/or truck tires by the ambient grinding method or micronizing through a cryogenic process. GTR shall not exceed 1/16 in. (2 mm) in any dimension and shall not contain free metal particles, moisture that would cause foaming of the asphalt, or other foreign materials. A mineral powder (such as talc) meeting the requirements of AASHTO M 17 may be added, up to a maximum of four percent by weight of GTR to reduce sticking and caking of the GTR particles. When tested in accordance with Illinois Modified AASHTO T 27 "Standard Method of Test for Sieve Analysis of Fine and Coarse Aggregates" or AASHTO PP 74 "Standard Practice for Determination of Size and Shape of Glass Beads Used in Traffic Markings by Means of Computerized Optical Method", a 50 g sample of the GTR shall conform to the following gradation requirements.

Sieve Size	Percent Passing
No. 16 (1.18 mm)	100
No. 30 (600 µm)	95 ± 5
No. 50 (300 µm)	> 20

GTR modified asphalt binder shall be tested for rotational viscosity according to AASHTO T 316 using spindle S27. GTR modified asphalt binder shall be tested for original dynamic shear and RTFO dynamic shear according to AASHTO T 315 using a gap of 2 mm.

The GTR modified asphalt binder shall meet the requirements of Table 3.

Table 3 - Requirements for Ground Tire Rubber (GTR) Modified Asphalt Binders		
Test	Asphalt Grade GTR PG 64-28 GTR PG 70-22	Asphalt Grade GTR PG 76-22 GTR PG 76-28 GTR PG 70-28
TESTS ON RESIDUE FROM ROLLING THIN FILM OVEN TEST (AASHTO T 240)		
Elastic Recovery ASTM D 6084, Procedure A, 77 °F (25 °C), 100 mm elongation, %	60 min.	70 min.

- (3) Softener Modification (SM). Softener modification is the addition of organic compounds, such as engineered flux, bio-oil blends, modified vegetable oils, glycol amines, and fatty acid derivatives, to the base asphalt binder to achieve the specified performance grade. Softeners shall be dissolved, dispersed, or reacted in the asphalt binder to enhance its performance and shall remain compatible with the asphalt binder with no separation. Softeners shall not be added to modified PG asphalt binder as defined in Articles 1032.05(b)(1) or 1032.05(b)(2).

An Attenuated Total Reflectance-Fourier Transform Infrared spectrum (ATR-FTIR) shall be collected for both the softening compound as well as the softener modified asphalt binder at the dose intended for qualification. The ATR-FTIR spectra shall be collected on unaged softener modified binder, 20-hour Pressurized Aging Vessel (PAV) aged softener modified binder, and 40-hour PAV aged softener modified binder. The ATR-FTIR shall be collected in accordance with Illinois Test Procedure 601. The electronic files spectral files (in one of the following extensions or equivalent: *.SPA, *.SPG, *.IRD, *.IFG, *.CSV, *.SP, *.IRS, *.GAML, *.[0-9], *.IGM, *.ABS, *.DRT, *.SBM, *.RAS) shall be submitted to the Central Bureau of Materials.

Softener modified asphalt binders shall meet the requirements in Table 4.

Table 4 - Requirements for Softener Modified Asphalt Binders	
Test	Asphalt Grade
Small Strain Parameter (AASHTO PP 113) BBR, ΔT_c , 40 hrs PAV (40 hrs continuous or 2 PAV at 20 hrs)	-5°C min.
Large Strain Parameter (Illinois Modified AASHTO T 391) DSR/LAS Fatigue Property, $\Delta G^* _{peak}$, τ , 40 hrs PAV (40 hrs continuous or 2 PAV at 20 hrs)	≥ 54 %

The following grades may be specified as tack coats.

Asphalt Grade	Use
PG 58-22, PG 58-28, PG 64-22	Tack Coat"

Revise Article 1031.06(c)(1) and 1031.06(c)(2) of the Standard Specifications to read:

“(1) RAP/RAS. When RAP is used alone or RAP is used in conjunction with RAS, the percentage of virgin ABR shall not exceed the amounts listed in the following table.

HMA Mixtures - RAP/RAS Maximum ABR % ^{1/2/}			
Ndesign	Binder	Surface	Polymer Modified Binder or Surface ^{3/}
30	30	30	10
50	25	15	10
70	15	10	10
90	10	10	10

- 1/ For Low ESAL HMA shoulder and stabilized subbase, the RAP/RAS ABR shall not exceed 50 percent of the mixture.
- 2/ When RAP/RAS ABR exceeds 20 percent, the high and low virgin asphalt binder grades shall each be reduced by one grade (i.e. 25 percent ABR would require a virgin asphalt binder grade of PG 64-22 to be reduced to a PG 58-28).
- 3/ The maximum ABR percentages for ground tire rubber (GTR) modified mixes shall be equivalent to the percentages specified for SBS/SBR polymer modified mixes.

- (2) FRAP/RAS. When FRAP is used alone or FRAP is used in conjunction with RAS, the percentage of virgin asphalt binder replacement shall not exceed the amounts listed in the following table.

HMA Mixtures - FRAP/RAS Maximum ABR % ^{1/ 2/}			
Ndesign	Binder	Surface	Polymer Modified Binder or Surface ^{3/}
30	55	45	15
50	45	40	15
70	45	35	15
90	45	35	15
SMA	--	--	25
IL-4.75	--	--	35

- 1/ For Low ESAL HMA shoulder and stabilized subbase, the FRAP/RAS ABR shall not exceed 50 percent of the mixture.
- 2/ When FRAP/RAS ABR exceeds 20 percent for all mixes, the high and low virgin asphalt binder grades shall each be reduced by one grade (i.e. 25 percent ABR would require a virgin asphalt binder grade of PG 64-22 to be reduced to a PG 58-28).
- 3/ The maximum ABR percentages for GTR modified mixes shall be equivalent to the percentages specified for SBS/SBR polymer modified mixes.”

Add the following to the end of Note 2 of Article 1030.03 of the Standard Specifications.

“A dedicated storage tank for the ground tire rubber (GTR) modified asphalt binder shall be provided. This tank shall be capable of providing continuous mechanical mixing throughout and/or recirculation of the asphalt binder to provide a uniform mixture. The tank shall be heated and capable of maintaining the temperature of the asphalt binder at 300 °F to 350 °F (149 °C to 177 °C). The asphalt binder metering systems of dryer drum plants shall be calibrated with the actual GTR modified asphalt binder material with an accuracy of ±0.40 percent.”

PORTLAND CEMENT CONCRETE (BDE)

Effective: August 1, 2023

Revise the second paragraph of Article 1103.03(a)(4) the Standard Specifications to read:

“The dispenser system shall provide a visual indication that the liquid admixture is actually entering admixtures dosed at rates of 25 oz/cwt (1630 mL/100 kg) or greater, such as accelerating admixtures, corrosion inhibitors, and viscosity modifying admixtures.”

PREFORMED PLASTIC PAVEMENT MARKING (BDE)

Effective: June 2, 2024

Revise Article 1095.03(h) of the Standard Specifications to read:

“(h) Glass Beads. Glass beads shall be colorless and uniformly distributed throughout the yellow and white portions of the material only. A top coating of beads shall be bonded to or directly embedded into the surface of the markings such that the beads are not easily removed when the film is scratched firmly with a thumb nail.

The glass bead refractive index shall be tested using the liquid immersion method.

Type B material shall have an inner mix of glass beads with a minimum refractive index of 1.50 and a top coating of ceramic beads bonded to top urethane wear surface with a minimum refractive index of 1.70. Beads with a refractive index greater than 1.80 shall not be used.

Type C material shall have glass beads with a minimum refractive index of 1.50 and a layer of skid resistant ceramic particles bonded to the top urethane wear surface. The urethane wear surface shall have a nominal thickness of 5 mils (0.13 mm).”

Revise Article 1095.03(n) of the Standard Specifications to read:

“(n) Sampling and Inspection.

(1) Sample. Prior to approval and use of preformed plastic pavement markings, the manufacturer shall submit a notarized certification from an independent laboratory, together with the results of all tests, stating that the material meets the requirements as set forth herein. The independent laboratory test report shall state the lot tested, the manufacturer’s name, and the date of manufacture.

After initial approval by the Department, samples and certification by the manufacturer shall be submitted for each subsequent batch used. The manufacturer shall submit a certification stating that the material meets the requirements as set forth herein and is essentially identical to the material sent for qualification. The certification shall state the lot tested, the manufacturer's name, and the date of manufacture.

- (2) Inspection. The Contractor shall provide a manufacturer's certification to the Engineer stating the material meets all requirements of this specification. All material samples for acceptance tests will be taken or witnessed by a representative of the Bureau of Materials and will be submitted to the Engineer of Materials, 126 East Ash Street, Springfield, Illinois 62704-4766 at least 30 days in advance of the pavement marking operations."

REMOVAL AND DISPOSAL OF REGULATED SUBSTANCES (BDE)

Effective: January 1, 2024

Revised: April 1, 2024

Revise the first paragraph of Article 669.04 of the Standard Specifications to read:

"669.04 Regulated Substances Monitoring. Regulated substances monitoring includes environmental observation and field screening during regulated substances management activities. The excavated soil and groundwater within the work areas shall be managed as either uncontaminated soil, hazardous waste, special waste, or non-special waste.

As part of the regulated substances monitoring, the monitoring personnel shall perform and document the applicable duties listed on form BDE 2732 "Regulated Substances Monitoring Daily Record (RSMDR)".

Revise the first two sentences of the nineteenth paragraph of Article 669.05 of the Standard Specifications to read:

"The Contractor shall coordinate waste disposal approvals with the disposal facility and provide the specific analytical testing requirements of that facility. The Contractor shall make all arrangements for collection, transportation, and analysis of landfill acceptance testing."

Revise the last paragraph of Article 669.05 of the Standard Specifications to read:

"The Contractor shall select a permitted landfill facility or CCDD/USFO facility meeting the requirements of 35 Ill. Admin. Code Parts 810-814 or Part 1100, respectively. The Department will review and approve or reject the facility proposed by the Contractor based upon information provided in BDE 2730. The Contractor shall verify whether the selected facility is compliant with those applicable standards as mandated by their permit and whether the facility is presently, has previously been, or has never been, on the United States Environmental Protection Agency (U.S. EPA) National Priorities List or the Resource Conservation and Recovery Act (RCRA) List of Violating Facilities. The use of a Contractor selected facility shall in no manner delay the construction schedule or alter the Contractor's responsibilities as set forth."

Revise the first paragraph of Article 669.07 of the Standard Specifications to read:

“669.07 Temporary Staging. Soil classified according to Articles 669.05(a)(2), (b)(1), or (c) may be temporarily staged at the Contractor’s option. All other soil classified according to Articles 669.05(a)(1), (a)(3), (a)(4), (a)(5), (a)(6), or (b)(2) shall be managed and disposed of without temporary staging to the greatest extent practicable. If circumstances beyond the Contractor’s control require temporary staging of these latter materials, the Contractor shall request approval from the Engineer in writing.

Topsoil for re-use as final cover which has been field screened and found not to exhibit PID readings over daily background readings as documented on the BDE 2732, visual staining or odors, and is classified according to Articles 669.05(a)(2), (a)(3), (a)(4), (b)(1), or (c) may be temporarily staged at the Contractor’s option.”

Add the following paragraph after the sixth paragraph of Article 669.11 of the Standard Specifications.

“The sampling and testing of effluent water derived from dewatering discharges for priority pollutants volatile organic compounds (VOCs), priority pollutants semi-volatile organic compounds (SVOCs), or priority pollutants metals, will be paid for at the contract unit price per each for VOCS GROUNDWATER ANALYSIS using EPA Method 8260B, SVOCs GROUNDWATER ANALYSIS using EPA Method 8270C, or RCRA METALS GROUNDWATER ANALYSIS using EPA Methods 6010B and 7471A. This price shall include transporting the sample from the job site to the laboratory.”

Revise the first sentence of the eight paragraph of Article 669.11 of the Standard Specifications to read:

“Payment for temporary staging of soil classified according to Articles 669.05(a)(1), (a)(3), (a)(4), (a)(5), (a)(6), or (b)(2) to be managed and disposed of, if required and approved by the Engineer, will be paid according to Article 109.04.”

SEEDING (BDE)

Effective: November 1, 2022

Revise Article 250.07 of the Standard Specifications to read:

“250.07 Seeding Mixtures. The classes of seeding mixtures and combinations of mixtures will be designated in the plans.

When an area is to be seeded with two or more seeding classes, those mixtures shall be applied separately on the designated area within a seven day period. Seeding shall occur prior to placement of mulch cover. A Class 7 mixture can be applied at any time prior to applying any seeding class or added to them and applied at the same time.

TABLE 1 - SEEDING MIXTURES		
Class - Type	Seeds	lb/acre (kg/hectare)
1 Lawn Mixture 1/	Kentucky Bluegrass	100 (110)
	Perennial Ryegrass	60 (70)
	<i>Festuca rubra</i> ssp. <i>rubra</i> (Creeping Red Fescue)	40 (50)
1A Salt Tolerant Lawn Mixture 1/	Kentucky Bluegrass	60 (70)
	Perennial Ryegrass	20 (20)
	<i>Festuca rubra</i> ssp. <i>rubra</i> (Creeping Red Fescue)	20 (20)
	<i>Festuca brevipilla</i> (Hard Fescue)	20 (20)
	<i>Puccinellia distans</i> (Fulfs Saltgrass or Salty Alkaligrass)	60 (70)
1B Low Maintenance Lawn Mixture 1/	Turf-Type Fine Fescue 3/	150 (170)
	Perennial Ryegrass	20 (20)
	Red Top	10 (10)
	<i>Festuca rubra</i> ssp. <i>rubra</i> (Creeping Red Fescue)	20 (20)
2 Roadside Mixture 1/	<i>Lolium arundinaceum</i> (Tall Fescue)	100 (110)
	Perennial Ryegrass	50 (55)
	<i>Festuca rubra</i> ssp. <i>rubra</i> (Creeping Red Fescue)	40 (50)
	Red Top	10 (10)
2A Salt Tolerant Roadside Mixture 1/	<i>Lolium arundinaceum</i> (Tall Fescue)	60 (70)
	Perennial Ryegrass	20 (20)
	<i>Festuca rubra</i> ssp. <i>rubra</i> (Creeping Red Fescue)	30 (20)
	<i>Festuca brevipilla</i> (Hard Fescue)	30 (20)
	<i>Puccinellia distans</i> (Fulfs Saltgrass or Salty Alkaligrass)	60 (70)
3 Northern Illinois Slope Mixture 1/	<i>Elymus canadensis</i> (Canada Wild Rye) 5/	5 (5)
	Perennial Ryegrass	20 (20)
	Alsike Clover 4/	5 (5)
	<i>Desmanthus illinoensis</i> (Illinois Bundleflower) 4/ 5/	2 (2)
	<i>Schizachyrium scoparium</i> (Little Bluestem) 5/	12 (12)
	<i>Bouteloua curtipendula</i> (Side-Oats Grama) 5/	10 (10)
	<i>Puccinellia distans</i> (Fulfs Saltgrass or Salty Alkaligrass)	30 (35)
	Oats, Spring	50 (55)
	Slender Wheat Grass 5/	15 (15)
	Buffalo Grass 5/ 7/	5 (5)
	3A Southern Illinois Slope Mixture 1/	Perennial Ryegrass
<i>Elymus canadensis</i> (Canada Wild Rye) 5/		20 (20)
<i>Panicum virgatum</i> (Switchgrass) 5/		10 (10)
<i>Schizachyrium scoparium</i> (Little Blue Stem) 5/		12 (12)
<i>Bouteloua curtipendula</i> (Side-Oats Grama) 5/		10 (10)
<i>Dalea candida</i> (White Prairie Clover) 4/ 5/		5 (5)
<i>Rudbeckia hirta</i> (Black-Eyed Susan) 5/		5 (5)
Oats, Spring		50 (55)

Class – Type	Seeds	lb/acre (kg/hectare)
4 Native Grass 2/ 6/	<i>Andropogon gerardi</i> (Big Blue Stem) 5/	4 (4)
	<i>Schizachyrium scoparium</i> (Little Blue Stem) 5/	5 (5)
	<i>Bouteloua curtipendula</i> (Side-Oats Grama) 5/	5 (5)
	<i>Elymus canadensis</i> (Canada Wild Rye) 5/	1 (1)
	<i>Panicum virgatum</i> (Switch Grass) 5/	1 (1)
	<i>Sorghastrum nutans</i> (Indian Grass) 5/	2 (2)
	Annual Ryegrass	25 (25)
	Oats, Spring	25 (25)
	Perennial Ryegrass	15 (15)
4A Low Profile Native Grass 2/ 6/	<i>Schizachyrium scoparium</i> (Little Blue Stem) 5/	5 (5)
	<i>Bouteloua curtipendula</i> (Side-Oats Grama) 5/	5 (5)
	<i>Elymus canadensis</i> (Canada Wild Rye) 5/	1 (1)
	<i>Sporobolus heterolepis</i> (Prairie Dropseed) 5/	0.5 (0.5)
	Annual Ryegrass	25 (25)
	Oats, Spring	25 (25)
	Perennial Ryegrass	15 (15)
4B Wetland Grass and Sedge Mixture 2/ 6/	Annual Ryegrass	25 (25)
	Oats, Spring	25 (25)
	Wetland Grasses (species below) 5/	6 (6)
<u>Species:</u>		<u>% By Weight</u>
<i>Calamagrostis canadensis</i> (Blue Joint Grass)		12
<i>Carex lacustris</i> (Lake-Bank Sedge)		6
<i>Carex slipata</i> (Awl-Fruited Sedge)		6
<i>Carex stricta</i> (Tussock Sedge)		6
<i>Carex vulpinoidea</i> (Fox Sedge)		6
<i>Eleocharis acicularis</i> (Needle Spike Rush)		3
<i>Eleocharis obtusa</i> (Blunt Spike Rush)		3
<i>Glyceria striata</i> (Fowl Manna Grass)		14
<i>Juncus effusus</i> (Common Rush)		6
<i>Juncus tenuis</i> (Slender Rush)		6
<i>Juncus torreyi</i> (Torrey's Rush)		6
<i>Leersia oryzoides</i> (Rice Cut Grass)		10
<i>Scirpus acutus</i> (Hard-Stemmed Bulrush)		3
<i>Scirpus atrovirens</i> (Dark Green Rush)		3
<i>Bolboschoenus fluviatilis</i> (River Bulrush)		3
<i>Schoenoplectus tabernaemontani</i> (Softstem Bulrush)		3
<i>Spartina pectinata</i> (Cord Grass)		4

Class – Type	Seeds	lb/acre (kg/hectare)
5	Forb with Annuals Mixture 2/ 5/ 6/	1 (1) 10 (10)
	Annuals Mixture - Mixture not exceeding 25 % by weight of any one species, of the following:	
	<i>Coreopsis lanceolata</i> (Sand Coreopsis)	
	<i>Leucanthemum maximum</i> (Shasta Daisy)	
	<i>Gaillardia pulchella</i> (Blanket Flower)	
	<i>Ratibida columnifera</i> (Prairie Coneflower)	
	<i>Rudbeckia hirta</i> (Black-Eyed Susan)	
	Forb Mixture - Mixture not exceeding 5 % by weight PLS of any one species, of the following:	
	<i>Amorpha canescens</i> (Lead Plant) 4/	
	<i>Anemone cylindrica</i> (Thimble Weed)	
	<i>Asclepias tuberosa</i> (Butterfly Weed)	
	<i>Aster azureus</i> (Sky Blue Aster)	
	<i>Symphotrichum leave</i> (Smooth Aster)	
	<i>Aster novae-angliae</i> (New England Aster)	
	<i>Baptisia leucantha</i> (White Wild Indigo) 4/	
	<i>Coreopsis palmata</i> (Prairie Coreopsis)	
	<i>Echinacea pallida</i> (Pale Purple Coneflower)	
	<i>Eryngium yuccifolium</i> (Rattlesnake Master)	
	<i>Helianthus mollis</i> (Downy Sunflower)	
	<i>Heliopsis helianthoides</i> (Ox-Eye)	
	<i>Liatris aspera</i> (Rough Blazing Star)	
	<i>Liatris pycnostachya</i> (Prairie Blazing Star)	
	<i>Monarda fistulosa</i> (Prairie Bergamot)	
	<i>Parthenium integrifolium</i> (Wild Quinine)	
	<i>Dalea candida</i> (White Prairie Clover) 4/	
	<i>Dalea purpurea</i> (Purple Prairie Clover) 4/	
	<i>Physostegia virginiana</i> (False Dragonhead)	
	<i>Potentilla arguta</i> (Prairie Cinquefoil)	
	<i>Ratibida pinnata</i> (Yellow Coneflower)	
	<i>Rudbeckia subtomentosa</i> (Fragrant Coneflower)	
	<i>Silphium laciniatum</i> (Compass Plant)	
	<i>Silphium terebinthinaceum</i> (Prairie Dock)	
	<i>Oligoneuron rigidum</i> (Rigid Goldenrod)	
	<i>Tradescantia ohiensis</i> (Spiderwort)	
	<i>Veronicastrum virginicum</i> (Culver's Root)	

Class – Type	Seeds	lb/acre (kg/hectare)
5A Large Flower Native Forb Mixture 2/ 5/ 6/	Forb Mixture (see below)	5 (5)
	<u>Species:</u>	<u>% By Weight</u>
	<i>Aster novae-angliae</i> (New England Aster)	5
	<i>Echinacea pallida</i> (Pale Purple Coneflower)	10
	<i>Helianthus mollis</i> (Downy Sunflower)	10
	<i>Heliopsis helianthoides</i> (Ox-Eye)	10
	<i>Liatris pycnostachya</i> (Prairie Blazing Star)	10
	<i>Ratibida pinnata</i> (Yellow Coneflower)	5
	<i>Rudbeckia hirta</i> (Black-Eyed Susan)	10
	<i>Silphium laciniatum</i> (Compass Plant)	10
	<i>Silphium terebinthinaceum</i> (Prairie Dock)	20
	<i>Oligoneuron rigidum</i> (Rigid Goldenrod)	10
5B Wetland Forb 2/ 5/ 6/	Forb Mixture (see below)	2 (2)
	<u>Species:</u>	<u>% By Weight</u>
	<i>Acorus calamus</i> (Sweet Flag)	3
	<i>Angelica atropurpurea</i> (Angelica)	6
	<i>Asclepias incarnata</i> (Swamp Milkweed)	2
	<i>Aster puniceus</i> (Purple Stemmed Aster)	10
	<i>Bidens cernua</i> (Beggarticks)	7
	<i>Eutrochium maculatum</i> (Spotted Joe Pye Weed)	7
	<i>Eupatorium perfoliatum</i> (Boneset)	7
	<i>Helenium autumnale</i> (Autumn Sneezeweed)	2
	<i>Iris virginica shrevei</i> (Blue Flag Iris)	2
	<i>Lobelia cardinalis</i> (Cardinal Flower)	5
	<i>Lobelia siphilitica</i> (Great Blue Lobelia)	5
	<i>Lythrum alatum</i> (Winged Loosestrife)	2
	<i>Physostegia virginiana</i> (False Dragonhead)	5
	<i>Persicaria pensylvanica</i> (Pennsylvania Smartweed)	10
	<i>Persicaria lapathifolia</i> (Curlytop Knotweed)	10
	<i>Pycnanthemum virginianum</i> (Mountain Mint)	5
	<i>Rudbeckia laciniata</i> (Cut-leaf Coneflower)	5
	<i>Oligoneuron riddellii</i> (Riddell Goldenrod)	2
	<i>Sparganium eurycarpum</i> (Giant Burreed)	5
6 Conservation Mixture 2/ 6/	<i>Schizachyrium scoparium</i> (Little Blue Stem) 5/ <i>Elymus canadensis</i> (Canada Wild Rye) 5/ Buffalo Grass 5/ 7/ Vernal Alfalfa 4/ Oats, Spring	5 (5) 2 (2) 5 (5) 15 (15) 48 (55)
6A Salt Tolerant Conservation Mixture 2/ 6/	<i>Schizachyrium scoparium</i> (Little Blue Stem) 5/ <i>Elymus canadensis</i> (Canada Wild Rye) 5/ Buffalo Grass 5/ 7/ Vernal Alfalfa 4/ Oats, Spring <i>Puccinellia distans</i> (Fults Saltgrass or Salty Alkaligrass)	5 (5) 2 (2) 5 (5) 15 (15) 48 (55) 20 (20)
7 Temporary Turf Cover Mixture	Perennial Ryegrass Oats, Spring	50 (55) 64 (70)

Notes:

- 1/ Seeding shall be performed when the ambient temperature has been between 45 °F (7 °C) and 80 °F (27 °C) for a minimum of seven (7) consecutive days and is forecasted to be the same for the next five (5) days according to the National Weather Service.
- 2/ Seeding shall be performed in late fall through spring beginning when the ambient temperature has been below 45 °F (7 °C) for a minimum of seven (7) consecutive days and ending when the ambient temperature exceeds 80 °F (27 °C) according to the National Weather Service.
- 3/ Specific variety as shown in the plans or approved by the Engineer.
- 4/ Inoculation required.
- 5/ Pure Live Seed (PLS) shall be used.
- 6/ Fertilizer shall not be used.
- 7/ Seed shall be primed with KNO₃ to break dormancy and dyed to indicate such.

Seeding will be inspected after a period of establishment. The period of establishment shall be six (6) months minimum, but not to exceed nine (9) months. After the period of establishment, areas not exhibiting 75 percent uniform growth shall be interseeded or reseeded, as determined by the Engineer, at no additional cost to the Department.”

SHORT TERM AND TEMPORARY PAVEMENT MARKINGS (BDE)

Effective: April 1, 2024

Revised: April 2, 2024

Revise Article 701.02(d) of the Standard Specifications to read:

“(d) Pavement Marking Tapes (Note 3)1095.06”

Add the following Note to the end of Article 701.02 of the Standard Specifications:

“Note 3. White or yellow pavement marking tape that is to remain in place longer than 14 days shall be Type IV tape.”

Revise Article 703.02(c) of the Standard Specifications to read:

“(c) Pavement Marking Tapes (Note 1)1095.06”

Add the following Note to the end of Article 703.02 of the Standard Specifications:

“Note 1. White or yellow pavement marking tape that is to remain in place longer than 14 days shall be Type IV tape.”

Revise Article 1095.06 of the Standard Specifications to read:

“1095.06 Pavement Marking Tapes. Type I white or yellow marking tape shall consist of glass spheres embedded into a binder on a foil backing that is precoated with a pressure sensitive adhesive. The spheres shall be of uniform gradation and distributed evenly over the surface of the tape.

Type IV tape shall consist of white or yellow tape with wet reflective media incorporated to provide immediate and continuing retroreflection in wet and dry conditions. The wet retroreflective media shall be bonded to a durable polyurethane surface. The patterned surface shall have approximately 40 ± 10 percent of the surface area raised and presenting a near vertical face to traffic from any direction. The channels between the raised areas shall be substantially free of exposed reflective elements or particles.

Blackout tape shall consist of a matte black, non-reflective, patterned surface that is precoated with a pressure sensitive adhesive.

- (a) Color. The white and yellow markings shall meet the following requirements for daylight reflectance and color, when tested, using a color spectrophotometer with 45 degrees circumferential/zero degree geometry, illuminant D65, and two degree observer angle. The color instrument shall measure the visible spectrum from 380 to 720 nm with a wavelength measurement interval and spectral bandpass of 10 nm.

Color	Daylight Reflectance %Y
White	65 min.
Yellow *	36 - 59

*Shall match Aerospace Material Specification Standard 595 33538 (Orange Yellow) and the chromaticity limits as follows.

x	0.490	0.475	0.485	0.530
y	0.470	0.438	0.425	0.456

- (b) Retroreflectivity. The white and yellow markings shall be retroreflective. Reflective values measured in accordance with the photometric testing procedure of ASTM D 4061 shall not be less than those listed in the table below. The coefficient of retroreflected luminance, R_L , shall be expressed as average millicandelas/footcandle/sq ft (millicandelas/lux/sq m), measured on a 3.0 x 0.5 ft (900 mm x 150 mm) panel at 86 degree entrance angle.

Coefficient of Retroreflected Luminance, R_L , Dry					
Type I			Type IV		
Observation Angle	White	Yellow	Observation Angle	White	Yellow
0.2°	2700	2400	0.2°	1300	1200
0.5°	2250	2000	0.5°	1100	1000

Wet retroreflectance shall be measured for Type IV under wet conditions according to ASTM E 2177 and meet the following.

Wet Retroreflectance, Initial R _L	
Color	R _L 1.05/88.76
White	300
Yellow	200

- (c) Skid Resistance. The surface of Type IV and blackout markings shall provide a minimum skid resistance of 45 BPN when tested according to ASTM E 303.
- (d) Application. The pavement marking tape shall have a precoated pressure sensitive adhesive and shall require no activation procedures. Test pieces of the tape shall be applied according to the manufacturer's instructions and tested according to ASTM D 1000, Method A, except that a stiff, short bristle roller brush and heavy hand pressure will be substituted for the weighted rubber roller in applying the test pieces to the metal test panel. Material tested as directed above shall show a minimum adhesion value of 750 g/in. (30 g/mm) width at the temperatures specified in ASTM D 1000. The adhesive shall be resistant to oils, acids, solvents, and water, and shall not leave objectionable stains or residue after removal. The material shall be flexible and conformable to the texture of the pavement.
- (e) Durability. Type IV and blackout tape shall be capable of performing for the duration of a normal construction season and shall then be capable of being removed intact or in large sections at pavement temperatures above 40 °F (4 °C) either manually or with a roll-up device without the use of sandblasting, solvents, or grinding. The Contractor shall provide a manufacturer's certification that the material meets the requirements for being removed after the following minimum traffic exposure based on transverse test decks with rolling traffic.
- (1) Time in place - 400 days
 - (2) ADT per lane - 9,000 (28 percent trucks)
 - (3) Axle hits - 10,000,000 minimum

Samples of the material applied to standard specimen plates will be measured for thickness and tested for durability in accordance with ASTM D 4060, using a CS-17 wheel and 1000-gram load, and shall meet the following criteria showing no significant change in color after being tested for the number of cycles indicated.

Test	Type I	Type IV	Blackout
Minimum Initial Thickness, mils (mm)	20 (0.51)	65 (1.65) ^{1/} 20 (0.51) ^{2/}	65 (1.65) ^{1/} 20 (0.51) ^{2/}
Durability (cycles)	5,000	1,500	1,500

- 1/ Measured at the thickest point of the patterned surface.
- 2/ Measured at the thinnest point of the patterned surface.

The pavement marking tape, when applied according to the manufacturer's recommended procedures, shall be weather resistant and shall show no appreciable fading, lifting, or shrinkage during the useful life of the marking. The tape, as applied, shall be of good appearance, free of cracks, and edges shall be true, straight, and unbroken.

(f) Sampling and Inspection.

- (1) Sample. Prior to approval and use of Type IV pavement marking tape, the manufacturer shall submit a notarized certification from an independent laboratory, together with the results of all tests, stating that the material meets the requirements as set forth herein. The independent laboratory test report shall state the lot tested, the manufacturer's name, and the date of manufacture.

After initial approval by the Department, samples and certification by the manufacturer shall be submitted for each subsequent batch of Type IV tape used. The manufacturer shall submit a certification stating that the material meets the requirements as set forth herein and is essentially identical to the material sent for qualification. The certification shall state the lot tested, the manufacturer's name, and the date of manufacture.

- (2) Inspection. The Contractor shall provide a manufacturer's certification to the Engineer stating the material meets all requirements of this specification. All material samples for acceptance tests shall be taken or witnessed by a representative of the Bureau of Materials and shall be submitted to the Engineer of Materials, 126 East Ash Street, Springfield, Illinois 62704-4766 at least 30 days in advance of the pavement marking operations."

SOURCE OF SUPPLY AND QUALITY REQUIREMENTS (BDE)

Effective: January 2, 2023

Add the following to Article 106.01 of the Standard Specifications:

“The final manufacturing process for construction materials and the immediately preceding manufacturing stage for construction materials shall occur within the United States. Construction materials shall include an article, material, or supply that is or consists primarily of the following.

- (a) Non-ferrous metals;
- (b) Plastic and polymer-based products (including polyvinylchloride, composite building materials, and polymers used in fiber optic cables);
- (c) Glass (including optic glass);
- (d) Lumber;
- (e) Drywall.

Items consisting of two or more of the listed construction materials that have been combined through a manufacturing process, and items including at least one of the listed materials combined with a material that is not listed through a manufacturing process shall be exempt.”

STEEL COST ADJUSTMENT (BDE)

Effective: April 2, 2004

Revised: January 1, 2022

Description. Steel cost adjustments will be made to provide additional compensation to the Contractor, or a credit to the Department, for fluctuations in steel prices when optioned by the Contractor. The bidder shall indicate with their bid whether or not this special provision will be part of the contract. Failure to indicate “Yes” for any item of work will make that item of steel exempt from steel cost adjustment.

Types of Steel Products. An adjustment will be made for fluctuations in the cost of steel used in the manufacture of the following items:

- Metal Piling (excluding temporary sheet piling)
- Structural Steel
- Reinforcing Steel

Other steel materials such as dowel bars, tie bars, welded reinforcement, guardrail, steel traffic signal and light poles, towers and mast arms, metal railings (excluding wire fence), and frames and grates will be subject to a steel cost adjustment when the pay items they are used in have a contract value of \$10,000 or greater.

The adjustments shall apply to the above items when they are part of the original proposed construction, or added as extra work and paid for by agreed unit prices. The adjustments shall not apply when the item is added as extra work and paid for at a lump sum price or by force account.

Documentation. Sufficient documentation shall be furnished to the Engineer to verify the following:

- (a) The dates and quantity of steel, in lb (kg), shipped from the mill to the fabricator.
- (b) The quantity of steel, in lb (kg), incorporated into the various items of work covered by this special provision. The Department reserves the right to verify submitted quantities.

Method of Adjustment. Steel cost adjustments will be computed as follows:

$$SCA = Q \times D$$

Where: SCA = steel cost adjustment, in dollars
Q = quantity of steel incorporated into the work, in lb (kg)
D = price factor, in dollars per lb (kg)

$$D = MPI_M - MPI_L$$

Where: MPI_M = The Materials Cost Index for steel as published by the Engineering News-Record for the month the steel is shipped from the mill. The indices will be converted from dollars per 100 lb to dollars per lb (kg).

MPI_L = The Materials Cost Index for steel as published by the Engineering News-Record for the month prior to the letting for work paid for at the contract price; or for the month the agreed unit price letter is submitted by the Contractor for extra work paid for by agreed unit price,. The indices will be converted from dollars per 100 lb to dollars per lb (kg).

The unit weights (masses) of steel that will be used to calculate the steel cost adjustment for the various items are shown in the attached table.

No steel cost adjustment will be made for any products manufactured from steel having a mill shipping date prior to the letting date.

If the Contractor fails to provide the required documentation, the method of adjustment will be calculated as described above; however, the MPI_M will be based on the date the steel arrives at the job site. In this case, an adjustment will only be made when there is a decrease in steel costs.

Basis of Payment. Steel cost adjustments may be positive or negative but will only be made when there is a difference between the MPI_L and MPI_M in excess of five percent, as calculated by:

$$\text{Percent Difference} = \{(MPI_L - MPI_M) \div MPI_L\} \times 100$$

Steel cost adjustments will be calculated by the Engineer and will be paid or deducted when all other contract requirements for the items of work are satisfied. Adjustments will only be made for fluctuations in the cost of the steel as described herein. No adjustment will be made for changes in the cost of manufacturing, fabrication, shipping, storage, etc.

The adjustments shall not apply during contract time subject to liquidated damages for completion of the entire contract.

Attachment

Item	Unit Mass (Weight)
Metal Piling (excluding temporary sheet piling)	
Furnishing Metal Pile Shells 12 in. (305 mm), 0.179 in. (3.80 mm) wall thickness	23 lb/ft (34 kg/m)
Furnishing Metal Pile Shells 12 in. (305 mm), 0.250 in. (6.35 mm) wall thickness	32 lb/ft (48 kg/m)
Furnishing Metal Pile Shells 14 in. (356 mm), 0.250 in. (6.35 mm) wall thickness	37 lb/ft (55 kg/m)
Other piling	See plans
Structural Steel	See plans for weights (masses)
Reinforcing Steel	See plans for weights (masses)
Dowel Bars and Tie Bars	6 lb (3 kg) each
Welded Reinforcement	63 lb/100 sq ft (310 kg/sq m)
Guardrail	
Steel Plate Beam Guardrail, Type A w/steel posts	20 lb/ft (30 kg/m)
Steel Plate Beam Guardrail, Type B w/steel posts	30 lb/ft (45 kg/m)
Steel Plate Beam Guardrail, Types A and B w/wood posts	8 lb/ft (12 kg/m)
Steel Plate Beam Guardrail, Type 2	305 lb (140 kg) each
Steel Plate Beam Guardrail, Type 6	1260 lb (570 kg) each
Traffic Barrier Terminal, Type 1 Special (Tangent)	730 lb (330 kg) each
Traffic Barrier Terminal, Type 1 Special (Flared)	410 lb (185 kg) each
Steel Traffic Signal and Light Poles, Towers and Mast Arms	
Traffic Signal Post	11 lb/ft (16 kg/m)
Light Pole, Tenon Mount and Twin Mount, 30 - 40 ft (9 – 12 m)	14 lb/ft (21 kg/m)
Light Pole, Tenon Mount and Twin Mount, 45 - 55 ft (13.5 – 16.5 m)	21 lb/ft (31 kg/m)
Light Pole w/Mast Arm, 30 - 50 ft (9 – 15.2 m)	13 lb/ft (19 kg/m)
Light Pole w/Mast Arm, 55 - 60 ft (16.5 – 18 m)	19 lb/ft (28 kg/m)
Light Tower w/Luminaire Mount, 80 - 110 ft (24 – 33.5 m)	31 lb/ft (46 kg/m)
Light Tower w/Luminaire Mount, 120 - 140 ft (36.5 – 42.5 m)	65 lb/ft (97 kg/m)
Light Tower w/Luminaire Mount, 150 - 160 ft (45.5 – 48.5 m)	80 lb/ft (119 kg/m)
Metal Railings (excluding wire fence)	
Steel Railing, Type SM	64 lb/ft (95 kg/m)
Steel Railing, Type S-1	39 lb/ft (58 kg/m)
Steel Railing, Type T-1	53 lb/ft (79 kg/m)
Steel Bridge Rail	52 lb/ft (77 kg/m)
Frames and Grates	
Frame	250 lb (115 kg)
Lids and Grates	150 lb (70 kg)

SUBCONTRACTOR AND DBE PAYMENT REPORTING (BDE)

Effective: April 2, 2018

Add the following to Section 109 of the Standard Specifications.

“109.14 Subcontractor and Disadvantaged Business Enterprise Payment Reporting.
 The Contractor shall report all payments made to the following parties:

- (a) first tier subcontractors;
- (b) lower tier subcontractors affecting disadvantaged business enterprise (DBE) goal credit;
- (c) material suppliers or trucking firms that are part of the Contractor’s submitted DBE utilization plan.

The report shall be made through the Department’s on-line subcontractor payment reporting system within 21 days of making the payment.”

SUBCONTRACTOR MOBILIZATION PAYMENTS (BDE)

Effective: November 2, 2017

Revised: April 1, 2019

Replace the second paragraph of Article 109.12 of the Standard Specifications with the following:

“This mobilization payment shall be made at least seven days prior to the subcontractor starting work. The amount paid shall be at the following percentage of the amount of the subcontract reported on form BC 260A submitted for the approval of the subcontractor’s work.

Value of Subcontract Reported on Form BC 260A	Mobilization Percentage
Less than \$10,000	25%
\$10,000 to less than \$20,000	20%
\$20,000 to less than \$40,000	18%
\$40,000 to less than \$60,000	16%
\$60,000 to less than \$80,000	14%
\$80,000 to less than \$100,000	12%
\$100,000 to less than \$250,000	10%
\$250,000 to less than \$500,000	9%
\$500,000 to \$750,000	8%
Over \$750,000	7%”

SUBMISSION OF PAYROLL RECORDS (BDE)

Effective: April 1, 2021

Revised: November 2, 2023

FEDERAL AID CONTRACTS. Revise the following section of Check Sheet #1 of the Recurring Special Provisions to read:

“STATEMENTS AND PAYROLLS

The payroll records shall include the worker’s name, social security number, last known address, telephone number, email address, classification(s) of work actually performed, hourly rates of wages paid (including rates of contributions or costs anticipated for bona fide fringe benefits or cash equivalents thereof), daily and weekly number of hours actually worked in total, deductions made, and actual wages paid.

The Contractor and each subcontractor shall submit certified payroll records to the Department each week from the start to the completion of their respective work, except that full social security numbers, last known addresses, telephone numbers, and email addresses shall not be included on weekly submittals. Instead, the payrolls need only include an identification number for each employee (e.g., the last four digits of the employee’s social security number). The submittals shall be made using LCPtracker Pro software. The software is web-based and can be accessed at <https://lcptracker.com/>. When there has been no activity during a work week, a payroll record shall still be submitted with the appropriate option (“No Work”, “Suspended”, or “Complete”) selected.”

STATE CONTRACTS. Revise Item 3 of Section IV of Check Sheet #5 of the Recurring Special Provisions to read:

- “3. Submission of Payroll Records. The Contractor and each subcontractor shall, no later than the 15th day of each calendar month, file a certified payroll for the immediately preceding month to the Illinois Department of Labor (IDOL) through the Illinois Prevailing Wage Portal in compliance with the State Prevailing Wage Act (820 ILCS 130). The portal can be found on the IDOL website at <https://www2.illinois.gov/idol/Laws-Rules/CONMED/Pages/Prevailing-Wage-Portal.aspx>. Payrolls shall be submitted in the format prescribed by the IDOL.

In addition to filing certified payroll(s) with the IDOL, the Contractor and each subcontractor shall certify and submit payroll records to the Department each week from the start to the completion of their respective work, except that full social security numbers shall not be included on weekly submittals. Instead, the payrolls shall include an identification number for each employee (e.g., the last four digits of the employee’s social security number). In addition, starting and ending times of work each day may be omitted from the payroll records submitted. The submittals shall be made using LCPtracker Pro software. The software is web-based and can be accessed at <https://lcptracker.com/>. When there has been no activity during a work week, a payroll record shall still be submitted with the appropriate option (“No Work”, “Suspended”, or “Complete”) selected.”

TRAFFIC SPOTTERS (BDE)

Effective: January 1, 2019

Revise Article 701.13 of the Standard Specifications to read:

“701.13 Flaggers and Spotters. Flaggers shall be certified by an agency approved by the Department. While on the job site, each flagger shall have in his/her possession a current driver’s license and a current flagger certification I.D. card. For non-drivers, the Illinois Identification Card issued by the Secretary of State will meet the requirement for a current driver’s license. This certification requirement may be waived by the Engineer for emergency situations that arise due to actions beyond the Contractor’s control where flagging is needed to maintain safe traffic control on a temporary basis. Spotters are defined as certified flaggers that provide support to workers by monitoring traffic.

Flaggers and spotters shall be stationed to the satisfaction of the Engineer and be equipped with a fluorescent orange, fluorescent yellow/green, or a combination of fluorescent orange and fluorescent yellow/green vest meeting the requirements of ANSI/ISEA 107-2004 or ANSI/ISEA 107-2010 for Conspicuity Class 2 garments. Flaggers shall be equipped with a stop/slow traffic control sign. Spotters shall be equipped with a loud warning device. The warning sound shall be identifiable by workers so they can take evasive action when necessary. Other types of garments may be substituted for the vest as long as the garments have a manufacturer’s tag identifying them as meeting the ANSI Class 2 requirement. The longitudinal placement of the flagger may be increased up to 100 ft (30 m) from that shown on the plans to improve the visibility of the flagger. Flaggers shall not encroach on the open lane of traffic unless traffic has been stopped. Spotters shall not encroach on the open lane of traffic, nor interact with or control the flow of traffic.

For nighttime flagging, flaggers shall be illuminated by an overhead light source providing a minimum vertical illuminance of 10 fc (108 lux) measured 1 ft (300 mm) out from the flagger’s chest. The bottom of any luminaire shall be a minimum of 10 ft (3 m) above the pavement. Luminaire(s) shall be shielded to minimize glare to approaching traffic and trespass light to adjoining properties. Nighttime flaggers shall be equipped with fluorescent orange or fluorescent orange and fluorescent yellow/green apparel meeting the requirements of ANSI/ISEA 107-2004 or ANSI/ISEA 107-2010 for Conspicuity Class 3 garments.

Flaggers and spotters shall be provided per the traffic control plan and as follows.

- (a) Two-Lane Highways. Two flaggers will be required for each separate operation where two-way traffic is maintained over one lane of pavement. Work operations controlled by flaggers shall be no more than 1 mile (1600 m) in length. Flaggers shall be in sight of each other or in direct communication at all times. Direct communication shall be obtained by using portable two-way radios or walkie-talkies.

The Engineer will determine when a side road or entrance shall be closed to traffic. A flagger will be required at each side road or entrance remaining open to traffic within the operation where two-way traffic is maintained on one lane of pavement. The flagger shall be positioned as shown on the plans or as directed by the Engineer.

(b) Multi-Lane Highways. At all times where traffic is restricted to less than the normal number of lanes on a multilane pavement with a posted speed limit greater than 40 mph and the workers are present, but not separated from the traffic by physical barriers, a flagger or spotter shall be furnished as shown on the plans. Flaggers shall warn and direct traffic. Spotters shall monitor traffic conditions and warn workers of errant approaching vehicles or other hazardous conditions as they occur. One flagger will be required for each separate activity of an operation that requires frequent encroachment in a lane open to traffic. One spotter will be required for each separate activity with workers near the edge of the open lane or with their backs facing traffic.

Flaggers will not be required when no work is being performed, unless there is a lane closure on two-lane, two-way pavement.”

TRAINING SPECIAL PROVISIONS (BDE)

Effective: October 15, 1975

Revised: September 2, 2021

This Training Special Provision supersedes Section 7b of the Special Provision entitled “Specific Equal Employment Opportunity Responsibilities,” and is in implementation of 23 U.S.C. 140(a).

As part of the Contractor’s equal employment opportunity affirmative action program, training shall be provided as follows:

The Contractor shall provide on-the-job training aimed at developing full journeyman in the type of trade or job classification involved. The number of trainees to be trained under this contract will be 3. In the event the Contractor subcontracts a portion of the contract work, it shall determine how many, if any, of the trainees are to be trained by the subcontractor, provided however, that the Contractor shall retain the primary responsibility for meeting the training requirements imposed by this special provision. The Contractor shall also ensure that this Training Special Provision is made applicable to such subcontract. Where feasible, 25 percent of apprentices or trainees in each occupation shall be in their first year of apprenticeship or training.

The number of trainees shall be distributed among the work classifications on the basis of the Contractor’s needs and the availability of journeymen in the various classifications within the reasonable area of recruitment. Prior to commencing construction, the Contractor shall submit to the Illinois Department of Transportation for approval the number of trainees to be trained in each selected classification and training program to be used. Furthermore, the Contractor shall specify the starting time for training in each of the classifications. The Contractor will be credited for each trainee it employs on the contract work who is currently enrolled or becomes enrolled in an approved program and will be reimbursed for such trainees as provided hereinafter.

Training and upgrading of minorities and women toward journeyman status is a primary objective of this Training Special Provision. Accordingly, the Contractor shall make every effort to enroll minority trainees and women (e.g. by conducting systematic and direct recruitment through public and private sources likely to yield minority and women trainees) to the extent such persons are available within a reasonable area of recruitment. The Contractor will be responsible for demonstrating the steps it has taken in pursuance thereof, prior to a determination as to whether the Contractor is in compliance with this Training Special Provision. This training commitment is not intended, and shall not be used, to discriminate against any applicant for training, whether a member of a minority group or not.

No employee shall be employed as a trainee in any classification in which he or she has successfully completed a training course leading to journeyman status or in which he or she has been employed as a journeyman. The Contractor should satisfy this requirement by including appropriate questions in the employee application or by other suitable means. Regardless of the method used, the Contractor's records should document the findings in each case.

The minimum length and type of training for each classification will be as established in the training program selected by the Contractor and approved by the Illinois Department of Transportation and the Federal Highway Administration. The Illinois Department of Transportation and the Federal Highway Administration shall approve a program, if it is reasonably calculated to meet the equal employment opportunity obligations of the Contractor and to qualify the average trainee for journeyman status in the classification concerned by the end of the training period. Furthermore, apprenticeship programs registered with the U.S. Department of Labor, Bureau of Apprenticeship and Training, or with a State apprenticeship agency recognized by the Bureau and training programs approved by not necessarily sponsored by the U.S. Department of Labor Employment Training Administration shall also be considered acceptable provided it is being administered in a manner consistent with the equal employment obligations of Federal-aid highway construction contracts. Approval or acceptance of a training program shall be obtained from the State prior to commencing work on the classification covered by the program. It is the intention of these provisions that training is to be provided in the construction crafts rather than clerk-typists or secretarial-type positions. Training is permissible in lower level management positions such as office engineers, estimators, timekeepers, etc., where the training is oriented toward construction applications. Training in the laborer classification may be permitted provided that significant and meaningful training is provided and approved by the Illinois Department of Transportation and the Federal Highway Administration. Some offsite training is permissible as long as the training is an integral part of an approved training program and does not comprise a significant part of the overall training.

Except as otherwise noted below, the Contractor will be reimbursed 80 cents per hour of training given an employee on this contract in accordance with an approved training program. As approved by the Engineer, reimbursement will be made for training of persons in excess of the number specified herein. This reimbursement will be made even though the Contractor receives additional training program funds from other sources, provided such other source does not specifically prohibit the Contractor from receiving other reimbursement. Reimbursement for offsite training indicated above may only be made to the Contractor where he does one or more of the following and the trainees are concurrently employed on a Federal-aid project; contributes to the cost of the training, provides the instruction to the trainee or pays the trainee's wages during the offsite training period.

No payment shall be made to the Contractor if either the failure to provide the required training, or the failure to hire the trainee as a journeyman, is caused by the Contractor and evidences a lack of good faith on the part of the Contractor in meeting the requirement of this Training Special Provision. It is normally expected that a trainee will begin his training on the project as soon as feasible after start of work utilizing the skill involved and remain on the project as long as training opportunities exist in his work classification or until he has completed his training program.

It is not required that all trainees be on board for the entire length of the contract. A Contractor will have fulfilled his responsibilities under this Training Special Provision if he has provided acceptable training to the number of trainees specified. The number trained shall be determined on the basis of the total number enrolled on the contract for a significant period.

Trainees will be paid at least 60 percent of the appropriate minimum journeyman's rate specified in the contract for the first half of the training period, 75 percent for the third quarter of the training period, and 90 percent for the last quarter of the training period, unless apprentices or trainees in an approved existing program are enrolled as trainees on this project. In that case, the appropriate rates approved by the Departments of Labor or Transportation in connection with the existing program shall apply to all trainees being trained for the same classification who are covered by this Training Special Provision.

The Contractor shall furnish the trainee a copy of the program he will follow in providing the training. The Contractor shall provide each trainee with a certification showing the type and length of training satisfactorily complete.

The Contractor shall provide for the maintenance of records and furnish periodic reports documenting its performance under this Training Special Provision.

For contracts with an awarded contract value of \$500,000 or more, the Contractor is required to comply with the Illinois Works Apprenticeship Initiative (30 ILCS 559/20-20 to 20-25) and all applicable administrative rules to the extent permitted by Section 20-20(g). For federally funded projects, the number of trainees to be trained under this contract, as stated in the Training Special Provisions, will be the established goal for the Illinois Works Apprenticeship Initiative 30 ILCS 559/20-20(g). The Contractor shall make a good faith effort to meet this goal. For federally funded projects, the Illinois Works Apprenticeship Initiative will be implemented using the FHWA approved OJT procedures. The Contractor must comply with the recordkeeping and reporting obligations of the Illinois Works Apprenticeship Initiative for the life of the project, including the certification as to whether the trainee/apprentice labor hour goals were met.

Method of Measurement. The unit of measurement is in hours.

Basis of Payment. This work will be paid for at the contract unit price of 80 cents per hour for TRAINEES. The estimated total number of hours, unit price, and total price have been included in the schedule of prices.

IDOT TRAINING PROGRAM GRADUATE ON-THE-JOB TRAINING SPECIAL PROVISION

Effective: August 1, 2012

Revised: February 2, 2017

In addition to the Contractor's equal employment opportunity (EEO) affirmative action efforts undertaken as required by this Contract, the Contractor is encouraged to participate in the incentive program described below to provide additional on-the-job training to certified graduates of the IDOT pre-apprenticeship training program, as outlined in this Special Provision.

IDOT funds, and various Illinois community colleges operate, pre-apprenticeship training programs throughout the State to provide training and skill-improvement opportunities to promote the increased employment of minority groups, disadvantaged persons and women in all aspects of the highway construction industry. The intent of this IDOT Pre-Apprenticeship Training Program Graduate (TPG) special provision (Special Provision) is to place these certified program graduates on the project site for this Contract in order to provide the graduates with meaningful on-the-job training. Pursuant to this Special Provision, the Contractor must make every reasonable effort to recruit and employ certified TPG trainees to the extent such individuals are available within a practicable distance of the project site.

Specifically, participation of the Contractor or its subcontractor in the Program entitles the participant to reimbursement for graduates' hourly wages at \$15.00 per hour per utilized TPG trainee, subject to the terms of this Special Provision. Reimbursement payment will be made even though the Contractor or subcontractor may also receive additional training program funds from other non-IDOT sources for other non-TPG trainees on the Contract, provided such other source does not specifically prohibit the Contractor or subcontractor from receiving reimbursement from another entity through another program, such as IDOT through the TPG program. With regard to any IDOT funded construction training program other than TPG, however, additional reimbursement for other IDOT programs will not be made beyond the TPG Program described in this Special Provision when the TPG Program is utilized.

No payment will be made to the Contractor if the Contractor or subcontractor fails to provide the required on-site training to TPG trainees, as solely determined by IDOT. A TPG trainee must begin training on the project as soon as the start of work that utilizes the relevant trade skill and the TPG trainee must remain on the project site through completion of the Contract, so long as training opportunities continue to exist in the relevant work classification. Should a TPG trainee's employment end in advance of the completion of the Contract, the Contractor must promptly notify the IDOT District EEO Officer for the Contract that the TPG's involvement in the Contract has ended. The Contractor must supply a written report for the reason the TPG trainee involvement terminated, the hours completed by the TPG trainee on the Contract, and the number of hours for which the incentive payment provided under this Special Provision will be, or has been claimed for the separated TPG trainee.

Finally, the Contractor must maintain all records it creates as a result of participation in the Program on the Contract, and furnish periodic written reports to the IDOT District EEO Officer that document its contractual performance under and compliance with this Special Provision. Finally, through participation in the Program and reimbursement of wages, the Contractor is not relieved of, and IDOT has not waived, the requirements of any federal or state labor or employment law applicable to TPG workers, including compliance with the Illinois Prevailing Wage Act.

Method of Measurement: The unit of measurement is in hours.

Basis of Payment: This work will be paid for at the contract unit price of \$15.00 per hour for each utilized certified TPG Program trainee (TRAINEES TRAINING PROGRAM GRADUATE). The estimated total number of hours, unit price, and total price must be included in the schedule of prices for the Contract submitted by Contractor prior to beginning work. The initial number of TPG trainees for which the incentive is available for this contract is 3.

The Department has contracted with several educational institutions to provide screening, tutoring and pre-training to individuals interested in working as a TPG trainee in various areas of common construction trade work. Only individuals who have successfully completed a Pre-Apprenticeship Training Program at these IDOT approved institutions are eligible to be TPG trainees. To obtain a list of institutions that can connect the Contractor with eligible TPG trainees, the Contractor may contact: HCCTP TPG Program Coordinator, Office of Business and Workforce Diversity (IDOT OBWD), Room 319, Illinois Department of Transportation, 2300 S. Dirksen Parkway, Springfield, Illinois 62764. Prior to commencing construction with the utilization of a TPG trainee, the Contractor must submit documentation to the IDOT District EEO Officer for the Contract that provides the names and contact information of the TPG trainee(s) to be trained in each selected work classification, proof that that the TPG trainee(s) has successfully completed a Pre-Apprenticeship Training Program, proof that the TPG is in an Apprenticeship Training Program approved by the U.S. Department of Labor Bureau of Apprenticeship Training, and the start date for training in each of the applicable work classifications.

To receive payment, the Contractor must provide training opportunities aimed at developing a full journeyworker in the type of trade or job classification involved. During the course of performance of the Contract, the Contractor may seek approval from the IDOT District EEO Officer to employ additional eligible TPG trainees. In the event the Contractor subcontracts a portion of the contracted work, it must determine how many, if any, of the TPGs will be trained by the subcontractor. Though a subcontractor may conduct training, the Contractor retains the responsibility for meeting all requirements imposed by this Special Provision. The Contractor must also include this Special Provision in any subcontract where payment for contracted work performed by a TPG trainee will be passed on to a subcontractor.

Training through the Program is intended to move TPGs toward journeyman status, which is the primary objective of this Special Provision. Accordingly, the Contractor must make every effort to enroll TPG trainees by recruitment through the Program participant educational institutions to the extent eligible TPGs are available within a reasonable geographic area of the project. The Contractor is responsible for demonstrating, through documentation, the recruitment efforts it has undertaken prior to the determination by IDOT whether the Contractor is in compliance with this Special Provision, and therefore, entitled to the Training Program Graduate reimbursement of \$15.00 per hour.

Notwithstanding the on-the-job training requirement of this TPG Special Provision, some minimal off-site training is permissible as long as the offsite training is an integral part of the work of the contract, and does not compromise or conflict with the required on-site training that is central to the purpose of the Program. No individual may be employed as a TPG trainee in any work classification in which he/she has previously successfully completed a training program leading to journeyman status in any trade, or in which he/she has worked at a journeyman level or higher.

VEHICLE AND EQUIPMENT WARNING LIGHTS (BDE)

Effective: November 1, 2021

Revised: November 1, 2022

Add the following paragraph after the first paragraph of Article 701.08 of the Standard Specifications:

“The Contractor shall equip all vehicles and equipment with high-intensity oscillating, rotating, or flashing, amber or amber-and-white, warning lights which are visible from all directions. In accordance with 625 ILCS 5/12-215, the lights may only be in operation while the vehicle or equipment is engaged in construction operations.”

WEEKLY DBE TRUCKING REPORTS (BDE)

Effective: June 2, 2012

Revised: November 1, 2021

The Contractor shall submit a weekly report of Disadvantaged Business Enterprise (DBE) trucks hired by the Contractor or subcontractors (i.e. not owned by the Contractor or subcontractors) that are used for DBE goal credit.

The report shall be submitted to the Engineer on Department form "SBE 723" within ten business days following the reporting period. The reporting period shall be Sunday through Saturday for each week reportable trucking activities occur.

Any costs associated with providing weekly DBE trucking reports shall be considered as included in the contract unit prices bid for the various items of work involved and no additional compensation will be allowed.

WORK ZONE TRAFFIC CONTROL DEVICES (BDE)

Effective: March 2, 2020

Add the following to Article 701.03 of the Standard Specifications:

"(q) Temporary Sign Supports 1106.02"

Revise the third paragraph of Article 701.14 of the Standard Specifications to read:

"For temporary sign supports, the Contractor shall provide a FHWA eligibility letter for each device used on the contract. The letter shall provide information for the set-up and use of the device as well as a detailed drawing of the device. The signs shall be supported within 20 degrees of vertical. Weights used to stabilize signs shall be attached to the sign support per the manufacturer's specifications."

Revise the first paragraph of Article 701.15 of the Standard Specifications to read:

"701.15 Traffic Control Devices. For devices that must meet crashworthiness standards, the Contractor shall provide a manufacturer's self-certification or a FHWA eligibility letter for each Category 1 device and a FHWA eligibility letter for each Category 2 and Category 3 device used on the contract. The self-certification or letter shall provide information for the set-up and use of the device as well as a detailed drawing of the device."

Revise the first six paragraphs of Article 1106.02 of the Standard Specifications to read:

“1106.02 Devices. Work zone traffic control devices and combinations of devices shall meet crashworthiness standards for their respective categories. The categories are as follows.

Category 1 includes small, lightweight, channelizing and delineating devices that have been in common use for many years and are known to be crashworthy by crash testing of similar devices or years of demonstrable safe performance. These include cones, tubular markers, plastic drums, and delineators, with no attachments (e.g. lights). Category 1 devices manufactured after December 31, 2019 shall be MASH-16 compliant. Category 1 devices manufactured on or before December 31, 2019, and compliant with NCHRP 350 or MASH 2009, may be used on contracts let before December 31, 2024.

Category 2 includes devices that are not expected to produce significant vehicular velocity change but may otherwise be hazardous. These include vertical panels with lights, barricades, temporary sign supports, and Category 1 devices with attachments (e.g. drums with lights). Category 2 devices manufactured after December 31, 2019 shall be MASH-16 compliant. Category 2 devices manufactured on or before December 31, 2019, and compliant with NCHRP 350 or MASH 2009, may be used on contracts let before December 31, 2024.

Category 3 includes devices that are expected to cause significant velocity changes or other potentially harmful reactions to impacting vehicles. These include crash cushions (impact attenuators), truck mounted attenuators, and other devices not meeting the definitions of Category 1 or 2. Category 3 devices manufactured after December 31, 2019 shall be MASH-16 compliant. Category 3 devices manufactured on or before December 31, 2019, and compliant with NCHRP 350 or MASH 2009, may be used on contracts let before December 31, 2029. Category 3 devices shall be crash tested for Test Level 3 or the test level specified.

Category 4 includes portable or trailer-mounted devices such as arrow boards, changeable message signs, temporary traffic signals, and area lighting supports. It is preferable for Category 4 devices manufactured after December 31, 2019 to be MASH-16 compliant; however, there are currently no crash tested devices in this category, so it remains exempt from the NCHRP 350 or MASH compliance requirement.

For each type of device, when no more than one MASH-16 compliant is available, an NCHRP 350 or MASH-2009 compliant device may be used, even if manufactured after December 31, 2019.”

Revise Articles 1106.02(g), 1106.02(k), and 1106.02(l) to read:

“(g) Truck Mounted/Trailer Mounted Attenuators. The attenuator shall be approved for use at Test Level 3. Test Level 2 may be used for normal posted speeds less than or equal to 45 mph.

(k) Temporary Water Filled Barrier. The water filled barrier shall be a lightweight plastic shell designed to accept water ballast and be on the Department’s qualified product list.

Shop drawings shall be furnished by the manufacturer and shall indicate the deflection of the barrier as determined by acceptance testing; the configuration of the barrier in that test; and the vehicle weight, velocity, and angle of impact of the deflection test. The Engineer shall be provided one copy of the shop drawings.

(l) Movable Traffic Barrier. The movable traffic barrier shall be on the Department’s qualified product list.

Shop drawings shall be furnished by the manufacturer and shall indicate the deflection of the barrier as determined by acceptance testing; the configuration of the barrier in that test; and the vehicle weight, velocity, and angle of impact of the deflection test. The Engineer shall be provided one copy of the shop drawings. The barrier shall be capable of being moved on and off the roadway on a daily basis.”

PROJECT LABOR AGREEMENT

Effective: May 18, 2007

Revised: August 1, 2019

Description. The Illinois Project Labor Agreements Act, 30 ILCS 571, states that the State of Illinois has a compelling interest in awarding public works contracts so as to ensure the highest standards of quality and efficiency at the lowest responsible cost. A project labor agreement (PLA) is a form of pre-hire collective bargaining agreement covering all terms and conditions of employment on a specific project that is intended to support this compelling interest. It has been determined by the Department that a PLA is appropriate for the project that is the subject of this contract. The PLA document, provided below, only applies to the construction site for this contract. It is the policy of the Department on this contract, and all construction projects, to allow all contractors and subcontractors to compete for contracts and subcontracts without regard to whether they are otherwise parties to collective bargaining agreements.

Execution of Letter of Assent. A copy of the PLA applicable to this project is included as part of this special provision. As a condition of the award of the contract, the successful bidder and each of its subcontractors shall execute a "Contractor Letter of Assent", in the form attached to the PLA as Exhibit A. The successful bidder shall submit a Subcontractor's Contractor Letter of Assent to the Department prior to the subcontractor's performance of work on the project. Upon request, copies of the applicable collective bargaining agreements will be provided by the appropriate signatory labor organization at the pre-job conference.

Quarterly Reporting. Section 37 of the Illinois Project Labor Agreements Act requires the Department to submit quarterly reports regarding the number of minorities and females employed under PLAs. To assist in this reporting effort, the Contractor shall provide a quarterly workforce participation report for all minority and female employees working under the PLA of this contract. The data shall be reported on Construction Form BC 820, Project Labor Agreement (PLA) Workforce Participation Quarterly Reporting Form available on the Department's website <http://www.idot.illinois.gov/Assets/uploads/files/IDOT-Forms/BC/BC%20820.docx>.

The report shall be submitted no later than the 15th of the month following the end of each quarter (i.e., April 15 for the January – March reporting period). The form shall be emailed to DOT.PLA.Reporting@illinois.gov or faxed to (217) 524-4922.

Any costs associated with complying with this provision shall be considered as included in the contract unit prices bid for the various items of work involved and no additional compensation will be allowed.

Illinois Department of Transportation
PROJECT LABOR AGREEMENT

This Project Labor Agreement (“PLA” or “Agreement”) is entered into this _____ day of _____, 2024, by and between the Illinois Department of Transportation (“IDOT” or “Department”) in its proprietary capacity, and each relevant Illinois AFL-CIO Building Trades signatory hereto as determined by the Illinois AFL-CIO Statewide Project Labor Agreement Committee on behalf of each of its affiliated members (individually and collectively, the “Unions”). This PLA shall apply to Construction Work (as defined herein) to be performed by IDOT’s Prime Contractor and each of its subcontractors of whatever tier (“Subcontractor” or “Subcontractors”) on Contract No. (hereinafter, the “Project”).

ARTICLE 1 - INTENT AND PURPOSES

- 1.1 This PLA is entered into in accordance with the Project Labor Agreement Act (“Act”, 30 ILCS 571). It is mutually understood and agreed that the terms and conditions of this PLA are intended to promote the public interest in obtaining timely and economical completion of the Project by encouraging productive and efficient construction operations; by establishing a spirit of harmony and cooperation among the parties; and by providing for peaceful and prompt settlement of any and all labor grievances or jurisdictional disputes of any kind without strikes, lockouts, slowdowns, delays, or other disruptions to the prosecution of the work. The parties acknowledge the obligations of the Contractors and Subcontractors to comply with the provisions of the Act. The parties will work with the Contractors and Subcontractors within the parameters of other statutory and regulatory requirements to implement the Act’s goals and objectives.
- 1.2 As a condition of the award of the contract for performance of work on the Project, IDOT's Prime Contractor and each of its Subcontractors shall execute a “Contractor Letter of Assent”, in the form attached hereto as Exhibit A, prior to commencing Construction Work on the Project. The Contractor shall submit a Subcontractor’s Contractor Letter of Assent to the Department prior to the Subcontractor’s performance of Construction Work on the Project. Upon request copies of the applicable collective bargaining agreements will be provided by the appropriate signatory labor organization consistent with this Agreement and at the pre-job conference referenced in Article III, Section 3.1.

- 1.3 Each Union affiliate and separate local representing workers engaged in Construction Work on the Project in accordance with this PLA are bound to this agreement by the Illinois AFL-CIO Statewide Project Labor Agreement Committee which is the central committee established with full authority to negotiate and sign PLAs with the State on behalf of all respective crafts. Upon their signing the Contractor Letter of Assent, the Prime Contractor, each Subcontractor, and the individual Unions shall thereafter be deemed a party to this PLA. No party signatory to this PLA shall, contract or subcontract, nor permit any other person, firm, company, or entity to contract or subcontract for the performance of Construction Work for the Project to any person, firm, company, or entity that does not agree in writing to become bound for the term of this Project by the terms of this PLA prior to commencing such work and to the applicable area-wide collective bargaining agreement(s) with the Union(s) signatory hereto.

- 1.4 It is understood that the Prime Contractor(s) and each Subcontractor will be considered and accepted by the Unions as separate employers for the purposes of collective bargaining, and it is further agreed that the employees working under this PLA shall constitute a bargaining unit separate and distinct from all others. The parties hereto also agree that this PLA shall be applicable solely with respect to this Project, and shall have no bearing on the interpretation of any other collective bargaining agreement or as to the recognition of any bargaining unit other than for the specific purposes of this Project.

- 1.5 In the event of a variance or conflict, whether explicit or implicit, between the terms and conditions of this PLA and the provisions of any other applicable national, area, or local collective bargaining agreement, the terms and conditions of this PLA shall supersede and control. For any work performed under the NTL Articles of Agreement, the National Stack/Chimney Agreement, the National Cooling Tower Agreement, the National Agreement of the International Union of Elevator Constructors, and for any instrument calibration work and loop checking performed under the UA/IBEW Joint National Agreement for Instrument and Control Systems Technicians, the preceding sentence shall apply only with respect to Articles I, II, V, VI, and VII.

- 1.6 Subject to the provisions of paragraph 1.5 of this Article, it is the parties' intent to respect the provisions of any other collective bargaining agreements that may now or hereafter pertain, whether between the Prime Contractor and one or more of the Unions or between a Subcontractor and one or more of the Unions. Accordingly, except and to the extent of any contrary provision set forth in this PLA, the Prime Contractor and each of its Subcontractors agrees to be bound and abide by the terms of the following in order of precedence: (a) the applicable collective bargaining agreement between the Prime Contractor and one or more of the Unions made signatory hereto; (b) the applicable collective bargaining agreement between a Subcontractor and one or more of the Unions made signatory hereto; or (c) the current applicable area collective bargaining agreement for the relevant Union that is the agreement certified by the Illinois Department of Labor for purposes of establishing the Prevailing Wage applicable to the Project. The Union will provide copies of the applicable collective bargaining agreements pursuant to part (c) of the preceding sentence to the Prime Contractor. Assignments by the Contractors or Subcontractors amongst the trades shall be consistent with area practices; in the event of unresolved disagreements as to the propriety of such assignments, the provisions of Article VI shall apply.
- 1.7 Subject to the limitations of paragraphs 1.4 to 1.6 of this Article, the terms of each applicable collective bargaining agreement as determined in accordance with paragraph 1.6 are incorporated herein by reference, and the terms of this PLA shall be deemed incorporated into such other applicable collective bargaining agreements only for purposes of their application to the Project.
- 1.8 To the extent necessary to comply with the requirements of any fringe benefit fund to which the Prime Contractor or Subcontractor is required to contribute under the terms of an applicable collective bargaining agreement pursuant to the preceding paragraph, the Prime Contractor or Subcontractor shall execute all "Participation Agreements" as may be reasonably required by the Union to accomplish such purpose; provided, however, that such Participation Agreements shall, when applicable to the Prime Contractor or Subcontractor solely as a result of this PLA, be amended as reasonably necessary to reflect such fact. Upon written notice in the form of a lien of a Contractor's or Subcontractor's delinquency from any applicable fringe benefit fund, IDOT will withhold from the Contractor's periodic pay request an amount sufficient to extinguish any delinquency obligation of the Contractor or Subcontractor arising out of the Project.
- 1.9 In the event that the applicable collective bargaining agreement between a Prime Contractor and the Union or between the Subcontractor and the Union expires prior to the completion of this Project, the expired applicable contract's terms will be maintained until a new applicable collective bargaining agreement is ratified. The wages and fringe benefits included in any new applicable collective bargaining agreement will apply on and after the effective date of the newly negotiated collective bargaining agreement, except to the extent wage and fringe benefit retroactivity is specifically agreed upon by the relevant bargaining parties.

ARTICLE II – APPLICABILITY, RECOGNITION, AND COMMITMENTS

- 2.1 The term Construction Work as used herein shall include all “construction, demolition, rehabilitation, renovation, or repair” work performed by a “laborer or mechanic” at the “site of the work” for the purpose of “building” the specific structures and improvements that constitute the Project. Terms appearing within quotation marks in the preceding sentence shall have the meaning ascribed to them pursuant to 29 CFR Part 5 and Illinois labor laws.
- 2.2 By executing the Letters of Assent, Prime Contractor and each of its Subcontractors recognizes the Unions signatory to this PLA as the sole and exclusive bargaining representatives for their craft employees employed on the jobsite for this Project. Unions who are signatory to this PLA will have recognition on the Project for their craft.
- 2.3 The Prime Contractor and each of its Subcontractors retains and shall be permitted to exercise full and exclusive authority and responsibility for the management of its operations, except as expressly limited by the terms of this PLA or by the terms and conditions of the applicable collective bargaining agreement.
- 2.4 Except to the extent contrary to an express provision of the relevant collective bargaining agreement, equipment or materials used in the Project may be pre-assembled or pre-fabricated, and there shall be no refusal by the Union to handle, transport, install, or connect such equipment or materials. Equipment or materials delivered to the job-site will be unloaded and handled promptly without regard to potential jurisdictional disputes; any such disputes shall be handled in accordance with the provisions of this PLA.
- 2.5 The parties are mutually committed to promoting a safe working environment for all personnel at the job-site. It shall be the responsibility of each employer to which this PLA applies to provide and maintain safe working conditions for its employees, and to comply with all applicable federal, state, and local health and safety laws and regulations.
- 2.6 The use or furnishing of alcohol or drugs and the conduct of any other illegal activity at the job-site is strictly prohibited. The parties shall take every practical measure consistent with the terms of applicable collective bargaining agreements to ensure that the job-site is free of alcohol and drugs.
- 2.7 All parties to this PLA agree that they will not discriminate against any employee based on race, creed, religion, color, national origin, union activity, age, gender or sexual orientation and shall comply with all applicable federal, state, and local laws.

- 2.8 In accordance with the Act and to promote diversity in employment, IDOT will establish, in cooperation with the other parties, the apprenticeship hours which are to be performed by minorities and females on the Project. IDOT shall consider the total hours to be performed by these underrepresented groups, as a percentage of the workforce, and create aspirational goals for each Project, based on the level of underutilization for the service area of the Project (together "Project Employment Objectives"). IDOT shall provide a quarterly report regarding the racial and gender composition of the workforce on the Project.

Persons currently lacking qualifications to enter apprenticeship programs will have the opportunity to obtain skills through basic training programs as have been established by the Department. The parties will endeavor to support such training programs to allow participants to obtain the requisite qualifications for the Project Employment Objectives.

The parties agree that all Contractors and Subcontractors working on the Project shall be encouraged to utilize the maximum number of apprentices as permitted under the terms of the applicable collective bargaining agreements to realize the Project Employment Objectives.

The Unions shall assist the Contractor and each Subcontractor in efforts to satisfy Project Employment Objectives. A Contractor or Subcontractor may request from a Union specific categories of workers necessary to satisfy Project Employment Objectives. The application of this section shall be consistent with all local Union collective bargaining agreements, and the hiring hall rules and regulations established for the hiring of personnel, as well as the apprenticeship standards set forth by each individual Union.

- 2.9 The parties hereto agree that engineering consultants and materials testing employees, to the extent subject to the terms of this PLA, shall be fully expected to objectively and responsibly perform their duties and obligations owed to the Department without regard to the potential union affiliation of such employees or of other employees on the Project.
- 2.10 This Agreement shall not apply to IDOT employees or employees of any other governmental entity.

ARTICLE III - ADMINISTRATION OF AGREEMENT

- 3.1 In order to assure that all parties have a clear understanding of the PLA, and to promote harmony, at the request of the Unions a post-award pre-job conference will be held among the Prime Contractor, all Subcontractors and Union representatives prior to the start of any Construction Work on the Project. No later than the conclusion of such pre-job conference, the parties shall, among other matters, provide to one another contact information for their respective representatives (including name, address, phone number, facsimile number, e-mail). Nothing herein shall be construed to limit the right of the Department to discuss or explain the purpose and intent of this PLA with prospective bidders or other interested parties prior to or following its award of the job.
- 3.2 Representatives of the Prime Contractor and the Unions shall meet as often as reasonably necessary following award until completion of the Project to assure the effective implementation of this PLA.
- 3.3 Any notice contemplated under Article VI and VII of this Agreement to a signatory labor organization shall be made in writing to the Local Union with copies to the local union's International Representative.

ARTICLE IV - HOURS OF WORK AND GENERAL CONDITIONS

- 4.1 The standard work day and work week for Construction Work on the Project shall be consistent with the respective collective bargaining agreements. In the event Project site or other job conditions dictate a change in the established starting time and/or a staggered lunch period for portions of the Project or for specific crafts, the Prime Contractor, relevant Subcontractors and business managers of the specific crafts involved shall confer and mutually agree to such changes as appropriate. If proposed work schedule changes cannot be mutually agreed upon between the parties, the hours fixed at the time of the pre-job meeting shall prevail.
- 4.2 Shift work may be established and directed by the Prime Contractor or relevant Subcontractor as reasonably necessary or appropriate to fulfill the terms of its contract with the Department. If used, shift hours, rates and conditions shall be as provided in the applicable collective bargaining agreement.
- 4.3 The parties agree that chronic and/or unexcused absenteeism is undesirable and must be controlled in accordance with procedures established by the applicable collective bargaining agreement. Any employee disciplined for absenteeism in accordance with such procedures shall be suspended from all work on the Project for not less than the maximum period permitted under the applicable collective bargaining agreement.

- 4.4 Except as may be otherwise expressly provided by the applicable collective bargaining agreement, employment begins and ends at the Project site; employees shall be at their place of work at the starting time; and employees shall remain at their place of work until quitting time.
- 4.5 Except as may be otherwise expressly provided by the applicable collective bargaining agreement, there shall be no limit on production by workmen, no restrictions on the full use of tools or equipment, and no restrictions on efficient use of manpower or techniques of construction other than as may be required by safety regulations.
- 4.6 The parties recognize that specialized or unusual equipment may be installed on the Project. In such cases, the Union recognizes the right of the Prime Contractor or Subcontractor to involve the equipment supplier or vendor's personnel in supervising the setting up of the equipment, making modifications and final alignment, and performing similar activities that may be reasonably necessary prior to and during the start-up procedure in order to protect factory warranties. The Prime Contractor or Subcontractor shall notify the Union representatives in advance of any work at the job-site by such vendor personnel in order to promote a harmonious relationship between the equipment vendor's personnel and other Project employees.
- 4.7 For the purpose of promoting full and effective implementation of this PLA, authorized Union representatives shall have access to the Project job-site during scheduled work hours. Such access shall be conditioned upon adherence to all reasonable visitor and security rules of general applicability that may be established for the Project site at the pre-job conference or from time to time thereafter.

ARTICLE V – GRIEVANCE PROCEDURES FOR DISPUTES ARISING UNDER A PARTICULAR COLLECTIVE BARGAINING AGREEMENT

- 5.1 In the event a dispute arises under a particular collective bargaining agreement specifically not including jurisdictional disputes referenced in Article VI below, said dispute shall be resolved by the Grievance/Arbitration procedure of the applicable collective bargaining agreement. The resulting determination from this process shall be final and binding on all parties bound to its process.
- 5.2 Employers covered under this Agreement shall have the right to discharge or discipline any employee who violates the provisions of this Agreement. Such discharge or discipline by a contractor or subcontractor shall be subject to Grievance/Arbitration procedure of the applicable collective bargaining agreement only as to the fact of such violation of this agreement. If such fact is established, the penalty imposed shall not be disturbed. Work at the Project site shall continue without disruption or hindrance of any kind as a result of a Grievance/Arbitration procedure under this Article.

- 5.3 In the event there is a deadlock in the foregoing procedure, the parties agree that the matter shall be submitted to arbitration for the selection and decision of an Arbitrator governed under paragraph 6.8.

ARTICLE VI –DISPUTES: GENERAL PRINCIPLES

- 6.1 This Agreement is entered into to prevent strikes, lost time, lockouts and to facilitate the peaceful adjustment of jurisdictional disputes in the building and construction industry and to prevent waste and unnecessary avoidable delays and expense, and for the further purpose of at all times securing for the employer sufficient skilled workers.

- 6.2 A panel of Permanent Arbitrators are attached as addendum (A) to this agreement. By mutual agreement between IDOT and the Unions, the parties can open this section of the agreement as needed to make changes to the list of permanent arbitrators.

The arbitrator is not authorized to award back pay or any other damages for a miss assignment of work. Nor may any party bring an independent action for back pay or any other damages, based upon a decision of an arbitrator.

- 6.3 The PLA Jurisdictional Dispute Resolution Process (“Process”) sets forth the procedures below to resolve jurisdictional disputes between and among Contractors, Subcontractors, and Unions engaged in the building and construction industry. Further, the Process will be followed for any grievance or dispute arising out of the interpretation or application of this PLA by the parties except for the prohibition on attorneys contained in 6.11. All decisions made through the Process are final and binding upon all parties.

DISPUTE PROCESS

- 6.4 Administrative functions under the Process shall be performed through the offices of the President and/or Secretary-Treasurer of the Illinois State Federation of Labor, or their designated representative, called the Administrator. In no event shall any officer, employee, agent, attorney, or other representative of the Illinois Federation of Labor, AFL- CIO be subject to any subpoena to appear or testify at any jurisdictional dispute hearing.

- 6.5 There shall be no abandonment of work during any case participating in this Process or in violation of the arbitration decision. All parties to this Process release the Illinois State Federation of Labor (“Federation”) from any liability arising from its action or inaction and covenant not to sue the Federation, nor its officers, employees, agents or attorneys.

6.6 In the event of a dispute relating to trade or work jurisdiction, all parties, including the employers, Contractors or Subcontractors, agree that a final and binding resolution of the

dispute shall be resolved as follows:

(a) Representatives of the affected trades and the Contractor or Subcontractor shall meet on the job site within two (2) business days after receiving written notice in an effort to resolve the dispute. (In the event there is a dispute between local unions affiliated with the same International Union, the decision of the General President, or his/her designee, as the internal jurisdictional authority of that International Union, shall constitute a final and binding decision and determination as to the jurisdiction of work.)

(b) If no settlement is achieved subsequent to the preceding Paragraph, the matter shall be referred to the local area Building & Construction Trades Council, which shall meet with the affected trades within two (2) business days subsequent to receiving written notice. In the event the parties do not wish to avail themselves of the local Building & Construction Trades Council, the parties may elect to invoke the services of their respective International Representatives with no extension of the time limitations. An agreement reached at this Step shall be final and binding upon all parties.

(c) If no settlement agreement is reached during the proceedings contemplated by Paragraphs "a" or "b" above, the matter shall be immediately referred to the Illinois Jurisdictional Dispute Process for final and binding resolution of said dispute. Said referral submission shall be in writing and served upon the Illinois State Federation of Labor, or the Administrator, pursuant to paragraph 6.4 of this agreement. The Administrator shall, within three (3) days, provide for the selection of an available Arbitrator to hear said dispute within this time period. Upon good cause shown and determined by the Administrator, an additional three (3) day extension for said hearing shall be granted at the sole discretion of the Administrator. Only upon mutual agreement of all parties may the Administrator extend the hearing for a period in excess of the time frames contemplated under this Paragraph. Business days are defined as Monday through Friday, excluding contract holidays.

6.7 The primary concern of the Process shall be the adjustment of jurisdictional disputes arising out of the Project. A sufficient number of Arbitrators shall be selected from list of approved Arbitrators as referenced Sec. 6.2 and shall be assigned per Sec. 6.8. Decisions shall be only for the Project and shall become effective immediately upon issuance and complied with by all parties. The authority of the Arbitrator shall be restricted and limited specifically to the terms and provisions of Article VI and generally to this Agreement as a whole.

- 6.8 Arbitrator chosen shall be randomly selected based on the list of Arbitrators in Sec. 6.2 and geographical location of the jurisdictional dispute and upon his/her availability, and ability to conduct a Hearing within two (2) business days of said notice. The Arbitrator may issue a "bench" decision immediately following the Hearing or he/she may elect to only issue a written decision, said decision must be issued within two (2) business days subsequent to the completion of the Hearing. Copies of all notices, pleadings, supporting memoranda, decisions, etc. shall be provided to all disputing parties and the Illinois State Federation of Labor.

Any written decision shall be in accordance with this Process and shall be final and binding upon all parties to the dispute and may be a "short form" decision. Fees and costs of the arbitrator shall be divided evenly between the contesting parties except that any party wishing a full opinion and decision beyond the short form decision shall bear the reasonable fees and costs of such full opinion. The decision of the Arbitrator shall be final and binding upon the parties hereto, their members, and affiliates.

In cases of jurisdictional disputes or other disputes between a signatory labor organization and another labor organization, both of which is an affiliate or member of the same International Union, the matter or dispute shall be settled in the manner set forth by their International Constitution and/or as determined by the International Union's General President whose decision shall be final and binding upon all parties. In no event shall there be an abandonment of work.

- 6.9 In rendering a decision, the Arbitrator shall determine:
- (a) First, whether a previous agreement of record or applicable agreement, including a disclaimer agreement, between National or International Unions to the dispute or agreements between local unions involved in the dispute, governs;
 - (b) Only if the Arbitrator finds that the dispute is not covered by an appropriate or applicable agreement of record or agreement between the crafts to the dispute, he shall then consider the established trade practice in the industry and prevailing practice in the locality. Where there is a previous decision of record governing the case, the Arbitrator shall give equal weight to such decision of record, unless the prevailing practice in the locality in the past ten years favors one craft. In that case, the Arbitrator shall base his decision on the prevailing practice in the locality. Except, that if the Arbitrator finds that a craft has improperly obtained the prevailing practice in the locality through raiding, the undercutting of wages or by the use of vertical agreements, the Arbitrator shall rely on the decision of record and established trade practice in the industry rather than the prevailing practice in the locality; and,

- (c) Only if none of the above criteria is found to exist, the Arbitrator shall then consider that because efficiency, cost or continuity and good management are essential to the well being of the industry, the interests of the consumer or the past practices of the employer shall not be ignored.
 - (d) The arbitrator is not authorized to award back pay or any other damages for a mis-assignment of work. Nor may any party bring an independent action for back pay or any other damages, based upon a decision of an arbitrator.
- 6.10 The Arbitrator shall set forth the basis for his/her decision and shall explain his/her findings regarding the applicability of the above criteria. If lower ranked criteria are relied upon, the Arbitrator shall explain why the higher-ranked criteria were not deemed applicable. The Arbitrator's decision shall only apply to the Project. Agreements of Record, for other PLA projects, are applicable only to those parties signatory to such agreements. Decisions of Record are those that were either attested to by the former Impartial Jurisdictional Disputes Board or adopted by the National Arbitration Panel.
- 6.11 All interested parties, as determined by the Arbitrator, shall be entitled to make presentations to the Arbitrator. Any interested labor organization affiliated to the PLA Committee and party present at the Hearing, whether making a presentation or not, by such presence shall be deemed to accept the jurisdiction of the Arbitrator and to agree to be bound by its decision. In addition to the representative of the local labor organization, a representative of the labor organization's International Union may appear on behalf of the parties. Each party is responsible for arranging for its witnesses. In the event an Arbitrator's subpoena is required, the party requiring said subpoena shall prepare the subpoena for the Arbitrator to execute. Service of the subpoena upon any witness shall be the responsibility of the issuing party.

Attorneys shall not be permitted to attend or participate in any portion of a Hearing.

The parties are encouraged to determine, prior to Hearing, documentary evidence which may be presented to the Arbitrator on a joint basis.

- 6.12 The Order of Presentation in all Hearings before an Arbitrator shall be
- I. Identification and Stipulation of the Parties
 - II. Unions(s) claiming the disputed work presents its case
 - III. Union(s) assigned the disputed work presents its case
 - IV. Employer assigning the disputed work presents its case
 - V. Evidence from other interested parties (i.e., general contractor, project manager, owner)
 - VI. Rebuttal by union(s) claiming the disputed work
 - VII. Additional submissions permitted and requested by Arbitrator
 - VIII. Closing arguments by the parties

- 6.13 All parties bound to the provisions of this Process hereby release the Illinois State Federation of Labor and IDOT, their respective officers, agents, employees or designated representatives, specifically including any Arbitrator participating in said Process, from any and all liability or claim, of whatsoever nature, and specifically incorporating the protections provided in the Illinois Arbitration Act, as amended from time to time.
- 6.14 The Process, as an arbitration panel, nor its Administrator, shall have any authority to undertake any action to enforce its decision(s). Rather, it shall be the responsibility of the prevailing party to seek appropriate enforcement of a decision, including findings, orders or awards of the Arbitrator or Administrator determining non-compliance with a prior award or decision.
- 6.15 If at any time there is a question as to the jurisdiction of the Illinois Jurisdictional Dispute Resolution Process, the primary responsibility for any determination of the arbitrability of a dispute and the jurisdiction of the Arbitrator shall be borne by the party requesting the Arbitrator to hear the underlying jurisdictional dispute. The affected party or parties may proceed before the Arbitrator even in the absence or one or more stipulated parties with the issue of jurisdiction as an additional item to be decided by the Arbitrator. The Administrator may participate in proceedings seeking a declaration or determination that the underlying dispute is subject to the jurisdiction and process of the Illinois Jurisdictional Dispute Resolution Process. In any such proceedings, the non-prevailing party and/or the party challenging the jurisdiction of the Illinois Jurisdictional Dispute Resolution Process shall bear all the costs, expenses and attorneys' fees incurred by the Illinois Jurisdictional Dispute Resolution Process and/or its Administrator in establishing its jurisdiction.

ARTICLE VII - WORK STOPPAGES AND LOCKOUTS

- 7.1 During the term of this PLA, no Union or any of its members, officers, stewards, employees, agents or representatives shall instigate, support, sanction, maintain, or participate in any strike, picketing, walkout, work stoppage, slow down or other activity that interferes with the routine and timely prosecution of work at the Project site or at any other contractor's or supplier's facility that is necessary to performance of work at the Project site. Hand billing at the Project site during the designated lunch period and before commencement or following conclusion of the established standard workday shall not, in itself, be deemed an activity that interferes with the routine and timely prosecution of work on the Project.

7.2 Should any activity prohibited by paragraph 7.1 of this Article occur, the Union shall undertake all steps reasonably necessary to promptly end such prohibited activities.

7.2.A No Union complying with its obligations under this Article shall be liable for acts of employees for which it has no responsibility or for the unauthorized acts of employees it represents. Any employee who participates or encourages any activity prohibited by paragraph 7.1 shall be immediately suspended from all work on the Project for a period equal to the greater of (a) 60 days; or (b) the maximum disciplinary period allowed under the applicable collective bargaining agreement for engaging in comparable unauthorized or prohibited activity.

7.2.B Neither the PLA Committee nor its affiliates shall be liable for acts of employees for which it has no responsibility. The principal officer or officers of the PLA Committee will immediately instruct, order and use the best efforts of his office to cause the affiliated union or unions to cease any violations of this Article. The PLA Committee in its compliance with this obligation shall not be liable for acts of its affiliates. The principal officer or officers of any involved affiliate will immediately instruct, order or use the best effort of his office to cause the employees the union represents to cease any violations of this Article. A union complying with this obligation shall not be liable for unauthorized acts of employees it represents. The failure of the Contractor to exercise its rights in any instance shall not be deemed a waiver of its rights in any other instance.

During the term of this PLA, the Prime Contractor and its Subcontractors shall not engage in any lockout at the Project site of employees covered by this Agreement.

7.3 Upon notification of violations of this Article, the principal officer or officers of the local area Building and Construction Trades Council, and the Illinois AFL-CIO Statewide Project Labor Agreement Committee as appropriate, will immediately instruct, order and use their best efforts to cause the affiliated union or unions to cease any violations of this Article. A Trades Council and the Committee otherwise in compliance with the obligations under this paragraph shall not be liable for unauthorized acts of its affiliates.

7.4 In the event that activities in violation of this Article are not immediately halted through the efforts of the parties, any aggrieved party may invoke the special arbitration provisions set forth in paragraph 7.5 of this Article.

- 7.5 Upon written notice to the other involved parties by the most expeditious means available, any aggrieved party may institute the following special arbitration procedure when a breach of this Article is alleged:
- 7.5.A The party invoking this procedure shall notify the individual designated as the Permanent Arbitrator pursuant to paragraph 6.8 of the nature of the alleged violation; such notice shall be by the most expeditious means possible. The initiating party may also furnish such additional factual information as may be reasonably necessary for the Permanent Arbitrator to understand the relevant circumstances. Copies of any written materials provided to the arbitrator shall also be contemporaneously provided by the most expeditious means possible to the party alleged to be in violation and to all other involved parties.
- 7.5.B Upon receipt of said notice the Permanent Arbitrator shall set and hold a hearing within twenty-four (24) hours if it is contended the violation is ongoing, but not before twenty-four (24) hours after the written notice to all parties involved as required above.
- 7.5.C The Permanent Arbitrator shall notify the parties by facsimile or any other effective written means, of the place and time chosen by the Permanent Arbitrator for this hearing. Said hearing shall be completed in one session. A failure of any party or parties to attend said hearing shall not delay the hearing of evidence or issuance of an Award by the Permanent Arbitrator.
- 7.5.D The sole issue at the hearing shall be whether a violation of this Article has, in fact, occurred. An Award shall be issued in writing within three (3) hours after the close of the hearing, and may be issued without a written opinion. If any party desires a written opinion, one shall be issued within fifteen (15) days, but its issuance shall not delay compliance with, or enforcement of, the Award. The Permanent Arbitrator may order cessation of the violation of this Article, and such Award shall be served on all parties by hand or registered mail upon issuance.
- 7.5.E Such Award may be enforced by any court of competent jurisdiction upon the filing of the Award and such other relevant documents as may be required. Facsimile or other hardcopy written notice of the filing of such enforcement proceedings shall be given to the other relevant parties. In a proceeding to obtain a temporary order enforcing the Permanent Arbitrator's Award as issued under this Article, all parties waive the right to a hearing and agree that such proceedings may be ex parte. Such agreement does not waive any party's right to participate in a hearing for a final order of enforcement. The Court's order or orders enforcing the Permanent Arbitrator's Award shall be served on all parties by hand or by delivery to their last known address or by registered mail.

- 7.6 Individuals found to have violated the provisions of this Article are subject to immediate termination. In addition, IDOT reserves the right to terminate this PLA as to any party found to have violated the provisions of this Article.
- 7.7 Any rights created by statute or law governing arbitration proceedings inconsistent with the above procedure or which interfere with compliance therewith are hereby waived by parties to whom they accrue.
- 7.8 The fees and expenses of the Permanent Arbitrator shall be borne by the party or parties found in violation, or in the event no violation is found, such fees and expenses shall be borne by the moving party.

ARTICLE VIII – TERMS OF AGREEMENT

- 8.1 If any Article or provision of this Agreement shall be declared invalid, inoperative or unenforceable by operation of law or by any of the above mentioned tribunals of competent jurisdiction, the remainder of this Agreement or the application of such Article or provision to persons or circumstances other than those as to which it has been held invalid, inoperative or unenforceable shall not be affected thereby.
- 8.2 This Agreement shall be in full force as of and from the date of the Notice of Award until the Project contract is closed.
- 8.3 This PLA may not be changed or modified except by the subsequent written agreement of the parties. All parties represent that they have the full legal authority to enter into this PLA. This PLA may be executed by the parties in one or more counterparts.
- 8.4 Any liability arising out of this PLA shall be several and not joint. IDOT shall not be liable to any person or other party for any violation of this PLA by any other party, and no Contractor or Union shall be liable for any violation of this PLA by any other Contractor or Union.
- 8.5 The failure or refusal of a party to exercise its rights hereunder in one or more instances shall not be deemed a waiver of any such rights in respect of a separate instance of the same or similar nature.

[The Balance of This Page Intentionally Left Blank]

Addendum A

IDOT Slate of Permanent Arbitrators

1. Bruce Feldacker
2. Thomas F. Gibbons
3. Edward J. Harrick
4. Brent L. Motchan
5. Robert Perkovich
6. Byron Yaffee
7. Glenn A. Zipp

Execution Page

Illinois Department of Transportation

Stephen Travia, Director of Highways Project Implementation

Vicki L. Wilson, Director of Finance & Administration

Michael S. Prater, Chief Counsel

Omer Osman, Secretary (Date)

Illinois AFL-CIO Statewide Project Labor Agreement Committee, representing the Unions listed below:

(Date)

List Unions:

Exhibit A - Contractor Letter of Assent

(Date)

To All Parties:

In accordance with the terms and conditions of the contract for Construction Work on [Contract No. 62J23], this Letter of Assent hereby confirms that the undersigned Prime Contractor or Subcontractor agrees to be bound by the terms and conditions of the Project Labor Agreement established and entered into by the Illinois Department of Transportation in connection with said Project.

It is the understanding and intent of the undersigned party that this Project Labor Agreement shall pertain only to the identified Project. In the event it is necessary for the undersigned party to become signatory to a collective bargaining agreement to which it is not otherwise a party in order that it may lawfully make certain required contributions to applicable fringe benefit funds, the undersigned party hereby expressly conditions its acceptance of and limits its participation in such collective bargaining agreement to its work on the Project.

(Authorized Company Officer)

(Company)

REQUIRED CONTRACT PROVISIONS FEDERAL-AID CONSTRUCTION CONTRACTS

- I. General
- II. Nondiscrimination
- III. Non-segregated Facilities
- IV. Davis-Bacon and Related Act Provisions
- V. Contract Work Hours and Safety Standards Act Provisions
- VI. Subletting or Assigning the Contract
- VII. Safety: Accident Prevention
- VIII. False Statements Concerning Highway Projects
- IX. Implementation of Clean Air Act and Federal Water Pollution Control Act
- X. Certification Regarding Debarment, Suspension, Ineligibility and Voluntary Exclusion
- XI. Certification Regarding Use of Contract Funds for Lobbying
- XII. Use of United States-Flag Vessels:

ATTACHMENTS

A. Employment and Materials Preference for Appalachian Development Highway System or Appalachian Local Access Road Contracts (included in Appalachian contracts only)

I. GENERAL

1. Form FHWA-1273 must be physically incorporated in each construction contract funded under title 23, United States Code, as required in 23 CFR 633.102(b) (excluding emergency contracts solely intended for debris removal). The contractor (or subcontractor) must insert this form in each subcontract and further require its inclusion in all lower tier subcontracts (excluding purchase orders, rental agreements and other agreements for supplies or services). 23 CFR 633.102(e).

The applicable requirements of Form FHWA-1273 are incorporated by reference for work done under any purchase order, rental agreement or agreement for other services. The prime contractor shall be responsible for compliance by any subcontractor, lower-tier subcontractor or service provider. 23 CFR 633.102(e).

Form FHWA-1273 must be included in all Federal-aid design-build contracts, in all subcontracts and in lower tier subcontracts (excluding subcontracts for design services, purchase orders, rental agreements and other agreements for supplies or services) in accordance with 23 CFR 633.102. The design-builder shall be responsible for compliance by any subcontractor, lower-tier subcontractor or service provider.

Contracting agencies may reference Form FHWA-1273 in solicitation-for-bids or request-for-proposals documents, however, the Form FHWA-1273 must be physically incorporated (not referenced) in all contracts, subcontracts and lower-tier subcontracts (excluding purchase orders, rental agreements and other agreements for supplies or services related to a construction contract). 23 CFR 633.102(b).

2. Subject to the applicability criteria noted in the following sections, these contract provisions shall apply to all work

performed on the contract by the contractor's own organization and with the assistance of workers under the contractor's immediate superintendence and to all work performed on the contract by piecework, station work, or by subcontract. 23 CFR 633.102(d).

3. A breach of any of the stipulations contained in these Required Contract Provisions may be sufficient grounds for withholding of progress payments, withholding of final payment, termination of the contract, suspension / debarment or any other action determined to be appropriate by the contracting agency and FHWA.

4. Selection of Labor: During the performance of this contract, the contractor shall not use convict labor for any purpose within the limits of a construction project on a Federal-aid highway unless it is labor performed by convicts who are on parole, supervised release, or probation. 23 U.S.C. 114(b). The term Federal-aid highway does not include roadways functionally classified as local roads or rural minor collectors. 23 U.S.C. 101(a).

II. NONDISCRIMINATION (23 CFR 230.107(a); 23 CFR Part 230, Subpart A, Appendix A; EO 11246)

The provisions of this section related to 23 CFR Part 230, Subpart A, Appendix A are applicable to all Federal-aid construction contracts and to all related construction subcontracts of \$10,000 or more. The provisions of 23 CFR Part 230 are not applicable to material supply, engineering, or architectural service contracts.

In addition, the contractor and all subcontractors must comply with the following policies: Executive Order 11246, 41 CFR Part 60, 29 CFR Parts 1625-1627, 23 U.S.C. 140, Section 504 of the Rehabilitation Act of 1973, as amended (29 U.S.C. 794), Title VI of the Civil Rights Act of 1964, as amended (42 U.S.C. 2000d et seq.), and related regulations including 49 CFR Parts 21, 26, and 27; and 23 CFR Parts 200, 230, and 633.

The contractor and all subcontractors must comply with: the requirements of the Equal Opportunity Clause in 41 CFR 60-1.4(b) and, for all construction contracts exceeding \$10,000, the Standard Federal Equal Employment Opportunity Construction Contract Specifications in 41 CFR 60-4.3.

Note: The U.S. Department of Labor has exclusive authority to determine compliance with Executive Order 11246 and the policies of the Secretary of Labor including 41 CFR Part 60, and 29 CFR Parts 1625-1627. The contracting agency and the FHWA have the authority and the responsibility to ensure compliance with 23 U.S.C. 140, Section 504 of the Rehabilitation Act of 1973, as amended (29 U.S.C. 794), and Title VI of the Civil Rights Act of 1964, as amended (42 U.S.C. 2000d et seq.), and related regulations including 49 CFR Parts 21, 26, and 27; and 23 CFR Parts 200, 230, and 633.

The following provision is adopted from 23 CFR Part 230, Subpart A, Appendix A, with appropriate revisions to conform to the U.S. Department of Labor (US DOL) and FHWA requirements.

1. Equal Employment Opportunity: Equal Employment Opportunity (EEO) requirements not to discriminate and to take affirmative action to assure equal opportunity as set forth under laws, executive orders, rules, regulations (see 28 CFR Part 35, 29 CFR Part 1630, 29 CFR Parts 1625-1627, 41 CFR Part 60 and 49 CFR Part 27) and orders of the Secretary of Labor as modified by the provisions prescribed herein, and imposed pursuant to 23 U.S.C. 140, shall constitute the EEO and specific affirmative action standards for the contractor's project activities under this contract. The provisions of the Americans with Disabilities Act of 1990 (42 U.S.C. 12101 et seq.) set forth under 28 CFR Part 35 and 29 CFR Part 1630 are incorporated by reference in this contract. In the execution of this contract, the contractor agrees to comply with the following minimum specific requirement activities of EEO:

a. The contractor will work with the contracting agency and the Federal Government to ensure that it has made every good faith effort to provide equal opportunity with respect to all of its terms and conditions of employment and in their review of activities under the contract. 23 CFR 230.409 (g)(4) & (5).

b. The contractor will accept as its operating policy the following statement:

"It is the policy of this Company to assure that applicants are employed, and that employees are treated during employment, without regard to their race, religion, sex, sexual orientation, gender identity, color, national origin, age or disability. Such action shall include: employment, upgrading, demotion, or transfer; recruitment or recruitment advertising; layoff or termination; rates of pay or other forms of compensation; and selection for training, including apprenticeship, pre-apprenticeship, and/or on-the-job training."

2. EEO Officer: The contractor will designate and make known to the contracting officers an EEO Officer who will have the responsibility for and must be capable of effectively administering and promoting an active EEO program and who must be assigned adequate authority and responsibility to do so.

3. Dissemination of Policy: All members of the contractor's staff who are authorized to hire, supervise, promote, and discharge employees, or who recommend such action or are substantially involved in such action, will be made fully cognizant of and will implement the contractor's EEO policy and contractual responsibilities to provide EEO in each grade and classification of employment. To ensure that the above agreement will be met, the following actions will be taken as a minimum:

a. Periodic meetings of supervisory and personnel office employees will be conducted before the start of work and then not less often than once every six months, at which time the contractor's EEO policy and its implementation will be reviewed and explained. The meetings will be conducted by the EEO Officer or other knowledgeable company official.

b. All new supervisory or personnel office employees will be given a thorough indoctrination by the EEO Officer, covering all major aspects of the contractor's EEO obligations within thirty days following their reporting for duty with the contractor.

c. All personnel who are engaged in direct recruitment for the project will be instructed by the EEO Officer in the contractor's procedures for locating and hiring minorities and women.

d. Notices and posters setting forth the contractor's EEO policy will be placed in areas readily accessible to employees, applicants for employment and potential employees.

e. The contractor's EEO policy and the procedures to implement such policy will be brought to the attention of employees by means of meetings, employee handbooks, or other appropriate means.

4. Recruitment: When advertising for employees, the contractor will include in all advertisements for employees the notation: "An Equal Opportunity Employer." All such advertisements will be placed in publications having a large circulation among minorities and women in the area from which the project work force would normally be derived.

a. The contractor will, unless precluded by a valid bargaining agreement, conduct systematic and direct recruitment through public and private employee referral sources likely to yield qualified minorities and women. To meet this requirement, the contractor will identify sources of potential minority group employees and establish with such identified sources procedures whereby minority and women applicants may be referred to the contractor for employment consideration.

b. In the event the contractor has a valid bargaining agreement providing for exclusive hiring hall referrals, the contractor is expected to observe the provisions of that agreement to the extent that the system meets the contractor's compliance with EEO contract provisions. Where implementation of such an agreement has the effect of discriminating against minorities or women, or obligates the contractor to do the same, such implementation violates Federal nondiscrimination provisions.

c. The contractor will encourage its present employees to refer minorities and women as applicants for employment. Information and procedures with regard to referring such applicants will be discussed with employees.

5. Personnel Actions: Wages, working conditions, and employee benefits shall be established and administered, and personnel actions of every type, including hiring, upgrading, promotion, transfer, demotion, layoff, and termination, shall be taken without regard to race, color, religion, sex, sexual orientation, gender identity, national origin, age or disability. The following procedures shall be followed:

a. The contractor will conduct periodic inspections of project sites to ensure that working conditions and employee facilities do not indicate discriminatory treatment of project site personnel.

b. The contractor will periodically evaluate the spread of wages paid within each classification to determine any evidence of discriminatory wage practices.

c. The contractor will periodically review selected personnel actions in depth to determine whether there is evidence of discrimination. Where evidence is found, the contractor will promptly take corrective action. If the review indicates that the discrimination may extend beyond the actions reviewed, such corrective action shall include all affected persons.

d. The contractor will promptly investigate all complaints of alleged discrimination made to the contractor in connection with its obligations under this contract, will attempt to resolve such complaints, and will take appropriate corrective action

within a reasonable time. If the investigation indicates that the discrimination may affect persons other than the complainant, such corrective action shall include such other persons. Upon completion of each investigation, the contractor will inform every complainant of all of their avenues of appeal.

6. Training and Promotion:

a. The contractor will assist in locating, qualifying, and increasing the skills of minorities and women who are applicants for employment or current employees. Such efforts should be aimed at developing full journey level status employees in the type of trade or job classification involved.

b. Consistent with the contractor's work force requirements and as permissible under Federal and State regulations, the contractor shall make full use of training programs (i.e., apprenticeship and on-the-job training programs for the geographical area of contract performance). In the event a special provision for training is provided under this contract, this subparagraph will be superseded as indicated in the special provision. The contracting agency may reserve training positions for persons who receive welfare assistance in accordance with 23 U.S.C. 140(a).

c. The contractor will advise employees and applicants for employment of available training programs and entrance requirements for each.

d. The contractor will periodically review the training and promotion potential of employees who are minorities and women and will encourage eligible employees to apply for such training and promotion.

7. Unions: If the contractor relies in whole or in part upon unions as a source of employees, the contractor will use good faith efforts to obtain the cooperation of such unions to increase opportunities for minorities and women. 23 CFR 230.409. Actions by the contractor, either directly or through a contractor's association acting as agent, will include the procedures set forth below:

a. The contractor will use good faith efforts to develop, in cooperation with the unions, joint training programs aimed toward qualifying more minorities and women for membership in the unions and increasing the skills of minorities and women so that they may qualify for higher paying employment.

b. The contractor will use good faith efforts to incorporate an EEO clause into each union agreement to the end that such union will be contractually bound to refer applicants without regard to their race, color, religion, sex, sexual orientation, gender identity, national origin, age, or disability.

c. The contractor is to obtain information as to the referral practices and policies of the labor union except that to the extent such information is within the exclusive possession of the labor union and such labor union refuses to furnish such information to the contractor, the contractor shall so certify to the contracting agency and shall set forth what efforts have been made to obtain such information.

d. In the event the union is unable to provide the contractor with a reasonable flow of referrals within the time limit set forth in the collective bargaining agreement, the contractor will, through independent recruitment efforts, fill the employment vacancies without regard to race, color, religion, sex, sexual orientation, gender identity, national origin, age, or disability; making full efforts to obtain qualified and/or qualifiable minorities and women. The failure of a union to provide

sufficient referrals (even though it is obligated to provide exclusive referrals under the terms of a collective bargaining agreement) does not relieve the contractor from the requirements of this paragraph. In the event the union referral practice prevents the contractor from meeting the obligations pursuant to Executive Order 11246, as amended, and these special provisions, such contractor shall immediately notify the contracting agency.

8. Reasonable Accommodation for Applicants /

Employees with Disabilities: The contractor must be familiar with the requirements for and comply with the Americans with Disabilities Act and all rules and regulations established thereunder. Employers must provide reasonable accommodation in all employment activities unless to do so would cause an undue hardship.

9. Selection of Subcontractors, Procurement of Materials and Leasing of Equipment: The contractor shall not discriminate on the grounds of race, color, religion, sex, sexual orientation, gender identity, national origin, age, or disability in the selection and retention of subcontractors, including procurement of materials and leases of equipment. The contractor shall take all necessary and reasonable steps to ensure nondiscrimination in the administration of this contract.

a. The contractor shall notify all potential subcontractors, suppliers, and lessors of their EEO obligations under this contract.

b. The contractor will use good faith efforts to ensure subcontractor compliance with their EEO obligations.

10. Assurances Required:

a. The requirements of 49 CFR Part 26 and the State DOT's FHWA-approved Disadvantaged Business Enterprise (DBE) program are incorporated by reference.

b. The contractor, subrecipient or subcontractor shall not discriminate on the basis of race, color, national origin, or sex in the performance of this contract. The contractor shall carry out applicable requirements of 49 CFR part 26 in the award and administration of DOT-assisted contracts. Failure by the contractor to carry out these requirements is a material breach of this contract, which may result in the termination of this contract or such other remedy as the recipient deems appropriate, which may include, but is not limited to:

- (1) Withholding monthly progress payments;
- (2) Assessing sanctions;
- (3) Liquidated damages; and/or
- (4) Disqualifying the contractor from future bidding as non-responsible.

c. The Title VI and nondiscrimination provisions of U.S. DOT Order 1050.2A at Appendixes A and E are incorporated by reference. 49 CFR Part 21.

11. Records and Reports: The contractor shall keep such records as necessary to document compliance with the EEO requirements. Such records shall be retained for a period of three years following the date of the final payment to the contractor for all contract work and shall be available at reasonable times and places for inspection by authorized representatives of the contracting agency and the FHWA.

a. The records kept by the contractor shall document the following:

(1) The number and work hours of minority and non-minority group members and women employed in each work classification on the project;

(2) The progress and efforts being made in cooperation with unions, when applicable, to increase employment opportunities for minorities and women; and

(3) The progress and efforts being made in locating, hiring, training, qualifying, and upgrading minorities and women.

b. The contractors and subcontractors will submit an annual report to the contracting agency each July for the duration of the project indicating the number of minority, women, and non-minority group employees currently engaged in each work classification required by the contract work. This information is to be reported on [Form FHWA-1391](#). The staffing data should represent the project work force on board in all or any part of the last payroll period preceding the end of July. If on-the-job training is being required by special provision, the contractor will be required to collect and report training data. The employment data should reflect the work force on board during all or any part of the last payroll period preceding the end of July.

III. NONSEGREGATED FACILITIES

This provision is applicable to all Federal-aid construction contracts and to all related construction subcontracts of more than \$10,000. 41 CFR 60-1.5.

As prescribed by 41 CFR 60-1.8, the contractor must ensure that facilities provided for employees are provided in such a manner that segregation on the basis of race, color, religion, sex, sexual orientation, gender identity, or national origin cannot result. The contractor may neither require such segregated use by written or oral policies nor tolerate such use by employee custom. The contractor's obligation extends further to ensure that its employees are not assigned to perform their services at any location under the contractor's control where the facilities are segregated. The term "facilities" includes waiting rooms, work areas, restaurants and other eating areas, time clocks, restrooms, washrooms, locker rooms and other storage or dressing areas, parking lots, drinking fountains, recreation or entertainment areas, transportation, and housing provided for employees. The contractor shall provide separate or single-user restrooms and necessary dressing or sleeping areas to assure privacy between sexes.

IV. DAVIS-BACON AND RELATED ACT PROVISIONS

This section is applicable to all Federal-aid construction projects exceeding \$2,000 and to all related subcontracts and lower-tier subcontracts (regardless of subcontract size), in accordance with 29 CFR 5.5. The requirements apply to all projects located within the right-of-way of a roadway that is functionally classified as Federal-aid highway. 23 U.S.C. 113. This excludes roadways functionally classified as local roads or rural minor collectors, which are exempt. 23 U.S.C. 101. Where applicable law requires that projects be treated as a project on a Federal-aid highway, the provisions of this subpart will apply regardless of the location of the project. Examples include: Surface Transportation Block Grant Program projects funded under 23 U.S.C. 133 [excluding recreational trails projects], the Nationally Significant Freight and Highway

Projects funded under 23 U.S.C. 117, and National Highway Freight Program projects funded under 23 U.S.C. 167.

The following provisions are from the U.S. Department of Labor regulations in 29 CFR 5.5 "Contract provisions and related matters" with minor revisions to conform to the FHWA- 1273 format and FHWA program requirements.

1. Minimum wages (29 CFR 5.5)

a. *Wage rates and fringe benefits.* All laborers and mechanics employed or working upon the site of the work (or otherwise working in construction or development of the project under a development statute), will be paid unconditionally and not less often than once a week, and without subsequent deduction or rebate on any account (except such payroll deductions as are permitted by regulations issued by the Secretary of Labor under the Copeland Act ([29 CFR part 3](#))), the full amount of basic hourly wages and bona fide fringe benefits (or cash equivalents thereof) due at time of payment computed at rates not less than those contained in the wage determination of the Secretary of Labor which is attached hereto and made a part hereof, regardless of any contractual relationship which may be alleged to exist between the contractor and such laborers and mechanics. As provided in paragraphs (d) and (e) of 29 CFR 5.5, the appropriate wage determinations are effective by operation of law even if they have not been attached to the contract. Contributions made or costs reasonably anticipated for bona fide fringe benefits under the Davis-Bacon Act ([40 U.S.C. 3141\(2\)\(B\)](#)) on behalf of laborers or mechanics are considered wages paid to such laborers or mechanics, subject to the provisions of paragraph 1.e. of this section; also, regular contributions made or costs incurred for more than a weekly period (but not less often than quarterly) under plans, funds, or programs which cover the particular weekly period, are deemed to be constructively made or incurred during such weekly period. Such laborers and mechanics must be paid the appropriate wage rate and fringe benefits on the wage determination for the classification(s) of work actually performed, without regard to skill, except as provided in paragraph 4. of this section. Laborers or mechanics performing work in more than one classification may be compensated at the rate specified for each classification for the time actually worked therein: *Provided*, That the employer's payroll records accurately set forth the time spent in each classification in which work is performed. The wage determination (including any additional classifications and wage rates conformed under paragraph 1.c. of this section) and the Davis-Bacon poster (WH-1321) must be posted at all times by the contractor and its subcontractors at the site of the work in a prominent and accessible place where it can be easily seen by the workers.

b. *Frequently recurring classifications.* (1) In addition to wage and fringe benefit rates that have been determined to be prevailing under the procedures set forth in [29 CFR part 1](#), a wage determination may contain, pursuant to § 1.3(f), wage and fringe benefit rates for classifications of laborers and mechanics for which conformance requests are regularly submitted pursuant to paragraph 1.c. of this section, provided that:

(i) The work performed by the classification is not performed by a classification in the wage determination for which a prevailing wage rate has been determined;

(ii) The classification is used in the area by the construction industry; and

(iii) The wage rate for the classification bears a reasonable relationship to the prevailing wage rates contained in the wage determination.

(2) The Administrator will establish wage rates for such classifications in accordance with paragraph 1.c.(1)(iii) of this section. Work performed in such a classification must be paid at no less than the wage and fringe benefit rate listed on the wage determination for such classification.

c. *Conformance.* (1) The contracting officer must require that any class of laborers or mechanics, including helpers, which is not listed in the wage determination and which is to be employed under the contract be classified in conformance with the wage determination. Conformance of an additional classification and wage rate and fringe benefits is appropriate only when the following criteria have been met:

(i) The work to be performed by the classification requested is not performed by a classification in the wage determination; and

(ii) The classification is used in the area by the construction industry; and

(iii) The proposed wage rate, including any bona fide fringe benefits, bears a reasonable relationship to the wage rates contained in the wage determination.

(2) The conformance process may not be used to split, subdivide, or otherwise avoid application of classifications listed in the wage determination.

(3) If the contractor and the laborers and mechanics to be employed in the classification (if known), or their representatives, and the contracting officer agree on the classification and wage rate (including the amount designated for fringe benefits where appropriate), a report of the action taken will be sent by the contracting officer by email to DBAconformance@dol.gov. The Administrator, or an authorized representative, will approve, modify, or disapprove every additional classification action within 30 days of receipt and so advise the contracting officer or will notify the contracting officer within the 30-day period that additional time is necessary.

(4) In the event the contractor, the laborers or mechanics to be employed in the classification or their representatives, and the contracting officer do not agree on the proposed classification and wage rate (including the amount designated for fringe benefits, where appropriate), the contracting officer will, by email to DBAconformance@dol.gov, refer the questions, including the views of all interested parties and the recommendation of the contracting officer, to the Administrator for determination. The Administrator, or an authorized representative, will issue a determination within 30 days of receipt and so advise the contracting officer or will notify the contracting officer within the 30-day period that additional time is necessary.

(5) The contracting officer must promptly notify the contractor of the action taken by the Wage and Hour Division

under paragraphs 1.c.(3) and (4) of this section. The contractor must furnish a written copy of such determination to each affected worker or it must be posted as a part of the wage determination. The wage rate (including fringe benefits where appropriate) determined pursuant to paragraph 1.c.(3) or (4) of this section must be paid to all workers performing work in the classification under this contract from the first day on which work is performed in the classification.

d. *Fringe benefits not expressed as an hourly rate.*

Whenever the minimum wage rate prescribed in the contract for a class of laborers or mechanics includes a fringe benefit which is not expressed as an hourly rate, the contractor may either pay the benefit as stated in the wage determination or may pay another bona fide fringe benefit or an hourly cash equivalent thereof.

e. *Unfunded plans.* If the contractor does not make payments to a trustee or other third person, the contractor may consider as part of the wages of any laborer or mechanic the amount of any costs reasonably anticipated in providing bona fide fringe benefits under a plan or program, *Provided*, That the Secretary of Labor has found, upon the written request of the contractor, in accordance with the criteria set forth in § 5.28, that the applicable standards of the Davis-Bacon Act have been met. The Secretary of Labor may require the contractor to set aside in a separate account assets for the meeting of obligations under the plan or program.

f. *Interest.* In the event of a failure to pay all or part of the wages required by the contract, the contractor will be required to pay interest on any underpayment of wages.

2. Withholding (29 CFR 5.5)

a. *Withholding requirements.* The contracting agency may, upon its own action, or must, upon written request of an authorized representative of the Department of Labor, withhold or cause to be withheld from the contractor so much of the accrued payments or advances as may be considered necessary to satisfy the liabilities of the prime contractor or any subcontractor for the full amount of wages and monetary relief, including interest, required by the clauses set forth in this section for violations of this contract, or to satisfy any such liabilities required by any other Federal contract, or federally assisted contract subject to Davis-Bacon labor standards, that is held by the same prime contractor (as defined in § 5.2). The necessary funds may be withheld from the contractor under this contract, any other Federal contract with the same prime contractor, or any other federally assisted contract that is subject to Davis-Bacon labor standards requirements and is held by the same prime contractor, regardless of whether the other contract was awarded or assisted by the same agency, and such funds may be used to satisfy the contractor liability for which the funds were withheld. In the event of a contractor's failure to pay any laborer or mechanic, including any apprentice or helper working on the site of the work all or part of the wages required by the contract, or upon the contractor's failure to submit the required records as discussed in paragraph 3.d. of this section, the contracting agency may on its own initiative and after written notice to the contractor, take such action as may be necessary to cause the suspension of any further payment, advance, or guarantee of funds until such violations have ceased.

b. *Priority to withheld funds.* The Department has priority to funds withheld or to be withheld in accordance with paragraph

2.a. of this section or Section V, paragraph 3.a., or both, over claims to those funds by:

- (1) A contractor's surety(ies), including without limitation performance bond sureties and payment bond sureties;
- (2) A contracting agency for its procurement costs;
- (3) A trustee(s) (either a court-appointed trustee or a U.S. trustee, or both) in bankruptcy of a contractor, or a contractor's bankruptcy estate;
- (4) A contractor's assignee(s);
- (5) A contractor's successor(s); or
- (6) A claim asserted under the Prompt Payment Act, [31 U.S.C. 3901–3907](#).

3. Records and certified payrolls (29 CFR 5.5)

a. Basic record requirements (1) Length of record retention. All regular payrolls and other basic records must be maintained by the contractor and any subcontractor during the course of the work and preserved for all laborers and mechanics working at the site of the work (or otherwise working in construction or development of the project under a development statute) for a period of at least 3 years after all the work on the prime contract is completed.

(2) Information required. Such records must contain the name; Social Security number; last known address, telephone number, and email address of each such worker; each worker's correct classification(s) of work actually performed; hourly rates of wages paid (including rates of contributions or costs anticipated for bona fide fringe benefits or cash equivalents thereof of the types described in [40 U.S.C. 3141\(2\)\(B\)](#) of the Davis-Bacon Act); daily and weekly number of hours actually worked in total and on each covered contract; deductions made; and actual wages paid.

(3) Additional records relating to fringe benefits. Whenever the Secretary of Labor has found under paragraph 1.e. of this section that the wages of any laborer or mechanic include the amount of any costs reasonably anticipated in providing benefits under a plan or program described in [40 U.S.C. 3141\(2\)\(B\)](#) of the Davis-Bacon Act, the contractor must maintain records which show that the commitment to provide such benefits is enforceable, that the plan or program is financially responsible, and that the plan or program has been communicated in writing to the laborers or mechanics affected, and records which show the costs anticipated or the actual cost incurred in providing such benefits.

(4) Additional records relating to apprenticeship. Contractors with apprentices working under approved programs must maintain written evidence of the registration of apprenticeship programs, the registration of the apprentices, and the ratios and wage rates prescribed in the applicable programs.

b. Certified payroll requirements (1) Frequency and method of submission. The contractor or subcontractor must submit weekly, for each week in which any DBA- or Related Acts-covered work is performed, certified payrolls to the contracting

agency. The prime contractor is responsible for the submission of all certified payrolls by all subcontractors. A contracting agency or prime contractor may permit or require contractors to submit certified payrolls through an electronic system, as long as the electronic system requires a legally valid electronic signature; the system allows the contractor, the contracting agency, and the Department of Labor to access the certified payrolls upon request for at least 3 years after the work on the prime contract has been completed; and the contracting agency or prime contractor permits other methods of submission in situations where the contractor is unable or limited in its ability to use or access the electronic system.

(2) Information required. The certified payrolls submitted must set out accurately and completely all of the information required to be maintained under paragraph 3.a.(2) of this section, except that full Social Security numbers and last known addresses, telephone numbers, and email addresses must not be included on weekly transmittals. Instead, the certified payrolls need only include an individually identifying number for each worker (e.g., the last four digits of the worker's Social Security number). The required weekly certified payroll information may be submitted using Optional Form WH-347 or in any other format desired. Optional Form WH-347 is available for this purpose from the Wage and Hour Division website at <https://www.dol.gov/sites/dolgov/files/WHDLegacy/files/wh347.pdf> or its successor website. It is not a violation of this section for a prime contractor to require a subcontractor to provide full Social Security numbers and last known addresses, telephone numbers, and email addresses to the prime contractor for its own records, without weekly submission by the subcontractor to the contracting agency.

(3) Statement of Compliance. Each certified payroll submitted must be accompanied by a "Statement of Compliance," signed by the contractor or subcontractor, or the contractor's or subcontractor's agent who pays or supervises the payment of the persons working on the contract, and must certify the following:

(i) That the certified payroll for the payroll period contains the information required to be provided under paragraph 3.b. of this section, the appropriate information and basic records are being maintained under paragraph 3.a. of this section, and such information and records are correct and complete;

(ii) That each laborer or mechanic (including each helper and apprentice) working on the contract during the payroll period has been paid the full weekly wages earned, without rebate, either directly or indirectly, and that no deductions have been made either directly or indirectly from the full wages earned, other than permissible deductions as set forth in [29 CFR part 3](#); and

(iii) That each laborer or mechanic has been paid not less than the applicable wage rates and fringe benefits or cash equivalents for the classification(s) of work actually performed, as specified in the applicable wage determination incorporated into the contract.

(4) Use of Optional Form WH-347. The weekly submission of a properly executed certification set forth on the reverse side of Optional Form WH-347 will satisfy the requirement for submission of the "Statement of Compliance" required by paragraph 3.b.(3) of this section.

(5) *Signature*. The signature by the contractor, subcontractor, or the contractor's or subcontractor's agent must be an original handwritten signature or a legally valid electronic signature.

(6) *Falsification*. The falsification of any of the above certifications may subject the contractor or subcontractor to civil or criminal prosecution under [18 U.S.C. 1001](#) and [31 U.S.C. 3729](#).

(7) *Length of certified payroll retention*. The contractor or subcontractor must preserve all certified payrolls during the course of the work and for a period of 3 years after all the work on the prime contract is completed.

c. *Contracts, subcontracts, and related documents*. The contractor or subcontractor must maintain this contract or subcontract and related documents including, without limitation, bids, proposals, amendments, modifications, and extensions. The contractor or subcontractor must preserve these contracts, subcontracts, and related documents during the course of the work and for a period of 3 years after all the work on the prime contract is completed.

d. *Required disclosures and access* (1) *Required record disclosures and access to workers*. The contractor or subcontractor must make the records required under paragraphs 3.a. through 3.c. of this section, and any other documents that the contracting agency, the State DOT, the FHWA, or the Department of Labor deems necessary to determine compliance with the labor standards provisions of any of the applicable statutes referenced by § 5.1, available for inspection, copying, or transcription by authorized representatives of the contracting agency, the State DOT, the FHWA, or the Department of Labor, and must permit such representatives to interview workers during working hours on the job.

(2) *Sanctions for non-compliance with records and worker access requirements*. If the contractor or subcontractor fails to submit the required records or to make them available, or refuses to permit worker interviews during working hours on the job, the Federal agency may, after written notice to the contractor, sponsor, applicant, owner, or other entity, as the case may be, that maintains such records or that employs such workers, take such action as may be necessary to cause the suspension of any further payment, advance, or guarantee of funds. Furthermore, failure to submit the required records upon request or to make such records available, or to permit worker interviews during working hours on the job, may be grounds for debarment action pursuant to § 5.12. In addition, any contractor or other person that fails to submit the required records or make those records available to WHD within the time WHD requests that the records be produced will be precluded from introducing as evidence in an administrative proceeding under [29 CFR part 6](#) any of the required records that were not provided or made available to WHD. WHD will take into consideration a reasonable request from the contractor or person for an extension of the time for submission of records. WHD will determine the reasonableness of the request and may consider, among other things, the location of the records and the volume of production.

(3) *Required information disclosures*. Contractors and subcontractors must maintain the full Social Security number and last known address, telephone number, and email address

of each covered worker, and must provide them upon request to the contracting agency, the State DOT, the FHWA, the contractor, or the Wage and Hour Division of the Department of Labor for purposes of an investigation or other compliance action.

4. Apprentices and equal employment opportunity (29 CFR 5.5)

a. *Apprentices* (1) *Rate of pay*. Apprentices will be permitted to work at less than the predetermined rate for the work they perform when they are employed pursuant to and individually registered in a bona fide apprenticeship program registered with the U.S. Department of Labor, Employment and Training Administration, Office of Apprenticeship (OA), or with a State Apprenticeship Agency recognized by the OA. A person who is not individually registered in the program, but who has been certified by the OA or a State Apprenticeship Agency (where appropriate) to be eligible for probationary employment as an apprentice, will be permitted to work at less than the predetermined rate for the work they perform in the first 90 days of probationary employment as an apprentice in such a program. In the event the OA or a State Apprenticeship Agency recognized by the OA withdraws approval of an apprenticeship program, the contractor will no longer be permitted to use apprentices at less than the applicable predetermined rate for the work performed until an acceptable program is approved.

(2) *Fringe benefits*. Apprentices must be paid fringe benefits in accordance with the provisions of the apprenticeship program. If the apprenticeship program does not specify fringe benefits, apprentices must be paid the full amount of fringe benefits listed on the wage determination for the applicable classification. If the Administrator determines that a different practice prevails for the applicable apprentice classification, fringe benefits must be paid in accordance with that determination.

(3) *Apprenticeship ratio*. The allowable ratio of apprentices to journeyworkers on the job site in any craft classification must not be greater than the ratio permitted to the contractor as to the entire work force under the registered program or the ratio applicable to the locality of the project pursuant to paragraph 4.a.(4) of this section. Any worker listed on a payroll at an apprentice wage rate, who is not registered or otherwise employed as stated in paragraph 4.a.(1) of this section, must be paid not less than the applicable wage rate on the wage determination for the classification of work actually performed. In addition, any apprentice performing work on the job site in excess of the ratio permitted under this section must be paid not less than the applicable wage rate on the wage determination for the work actually performed.

(4) *Reciprocity of ratios and wage rates*. Where a contractor is performing construction on a project in a locality other than the locality in which its program is registered, the ratios and wage rates (expressed in percentages of the journeyworker's hourly rate) applicable within the locality in which the construction is being performed must be observed. If there is no applicable ratio or wage rate for the locality of the project, the ratio and wage rate specified in the contractor's registered program must be observed.

b. *Equal employment opportunity*. The use of apprentices and journeyworkers under this part must be in conformity with

the equal employment opportunity requirements of Executive Order 11246, as amended, and [29 CFR part 30](#).

c. Apprentices and Trainees (programs of the U.S. DOT).

Apprentices and trainees working under apprenticeship and skill training programs which have been certified by the Secretary of Transportation as promoting EEO in connection with Federal-aid highway construction programs are not subject to the requirements of paragraph 4 of this Section IV. 23 CFR 230.111(e)(2). The straight time hourly wage rates for apprentices and trainees under such programs will be established by the particular programs. The ratio of apprentices and trainees to journeyworkers shall not be greater than permitted by the terms of the particular program.

5. Compliance with Copeland Act requirements. The contractor shall comply with the requirements of 29 CFR part 3, which are incorporated by reference in this contract as provided in 29 CFR 5.5.

6. Subcontracts. The contractor or subcontractor must insert FHWA-1273 in any subcontracts, along with the applicable wage determination(s) and such other clauses or contract modifications as the contracting agency may by appropriate instructions require, and a clause requiring the subcontractors to include these clauses and wage determination(s) in any lower tier subcontracts. The prime contractor is responsible for the compliance by any subcontractor or lower tier subcontractor with all the contract clauses in this section. In the event of any violations of these clauses, the prime contractor and any subcontractor(s) responsible will be liable for any unpaid wages and monetary relief, including interest from the date of the underpayment or loss, due to any workers of lower-tier subcontractors, and may be subject to debarment, as appropriate. 29 CFR 5.5.

7. Contract termination: debarment. A breach of the contract clauses in 29 CFR 5.5 may be grounds for termination of the contract, and for debarment as a contractor and a subcontractor as provided in 29 CFR 5.12.

8. Compliance with Davis-Bacon and Related Act requirements. All rulings and interpretations of the Davis-Bacon and Related Acts contained in 29 CFR parts 1, 3, and 5 are herein incorporated by reference in this contract as provided in 29 CFR 5.5.

9. Disputes concerning labor standards. As provided in 29 CFR 5.5, disputes arising out of the labor standards provisions of this contract shall not be subject to the general disputes clause of this contract. Such disputes shall be resolved in accordance with the procedures of the Department of Labor set forth in 29 CFR parts 5, 6, and 7. Disputes within the meaning of this clause include disputes between the contractor (or any of its subcontractors) and the contracting agency, the U.S. Department of Labor, or the employees or their representatives.

10. Certification of eligibility. a. By entering into this contract, the contractor certifies that neither it nor any person or firm who has an interest in the contractor's firm is a person or firm ineligible to be awarded Government contracts by virtue of [40 U.S.C. 3144\(b\)](#) or § 5.12(a).

b. No part of this contract shall be subcontracted to any person or firm ineligible for award of a Government contract by virtue of [40 U.S.C. 3144\(b\)](#) or § 5.12(a).

c. The penalty for making false statements is prescribed in the U.S. Code, Title 18 Crimes and Criminal Procedure, [18 U.S.C. 1001](#).

11. Anti-retaliation. It is unlawful for any person to discharge, demote, intimidate, threaten, restrain, coerce, blacklist, harass, or in any other manner discriminate against, or to cause any person to discharge, demote, intimidate, threaten, restrain, coerce, blacklist, harass, or in any other manner discriminate against, any worker or job applicant for:

a. Notifying any contractor of any conduct which the worker reasonably believes constitutes a violation of the DBA, Related Acts, this part, or [29 CFR part 1](#) or [3](#);

b. Filing any complaint, initiating or causing to be initiated any proceeding, or otherwise asserting or seeking to assert on behalf of themselves or others any right or protection under the DBA, Related Acts, this part, or [29 CFR part 1](#) or [3](#);

c. Cooperating in any investigation or other compliance action, or testifying in any proceeding under the DBA, Related Acts, this part, or [29 CFR part 1](#) or [3](#); or

d. Informing any other person about their rights under the DBA, Related Acts, this part, or [29 CFR part 1](#) or [3](#).

V. CONTRACT WORK HOURS AND SAFETY STANDARDS ACT

Pursuant to 29 CFR 5.5(b), the following clauses apply to any Federal-aid construction contract in an amount in excess of \$100,000 and subject to the overtime provisions of the Contract Work Hours and Safety Standards Act. These clauses shall be inserted in addition to the clauses required by 29 CFR 5.5(a) or 29 CFR 4.6. As used in this paragraph, the terms laborers and mechanics include watchpersons and guards.

1. Overtime requirements. No contractor or subcontractor contracting for any part of the contract work which may require or involve the employment of laborers or mechanics shall require or permit any such laborer or mechanic in any workweek in which he or she is employed on such work to work in excess of forty hours in such workweek unless such laborer or mechanic receives compensation at a rate not less than one and one-half times the basic rate of pay for all hours worked in excess of forty hours in such workweek. 29 CFR 5.5.

2. Violation; liability for unpaid wages; liquidated damages. In the event of any violation of the clause set forth in paragraph 1. of this section the contractor and any subcontractor responsible therefor shall be liable for the unpaid wages and interest from the date of the underpayment. In addition, such contractor and subcontractor shall be liable to the United States (in the case of work done under contract for the District of Columbia or a territory, to such District or to such territory), for liquidated damages. Such liquidated damages shall be computed with respect to each individual laborer or

mechanic, including watchpersons and guards, employed in violation of the clause set forth in paragraph 1. of this section, in the sum currently provided in 29 CFR 5.5(b)(2)* for each calendar day on which such individual was required or permitted to work in excess of the standard workweek of forty hours without payment of the overtime wages required by the clause set forth in paragraph 1. of this section.

* \$31 as of January 15, 2023 (See 88 FR 88 FR 2210) as may be adjusted annually by the Department of Labor, pursuant to the Federal Civil Penalties Inflation Adjustment Act of 1990.

3. Withholding for unpaid wages and liquidated damages

a. *Withholding process.* The FHWA or the contracting agency may, upon its own action, or must, upon written request of an authorized representative of the Department of Labor, withhold or cause to be withheld from the contractor so much of the accrued payments or advances as may be considered necessary to satisfy the liabilities of the prime contractor or any subcontractor for any unpaid wages; monetary relief, including interest; and liquidated damages required by the clauses set forth in this section on this contract, any other Federal contract with the same prime contractor, or any other federally assisted contract subject to the Contract Work Hours and Safety Standards Act that is held by the same prime contractor (as defined in § 5.2). The necessary funds may be withheld from the contractor under this contract, any other Federal contract with the same prime contractor, or any other federally assisted contract that is subject to the Contract Work Hours and Safety Standards Act and is held by the same prime contractor, regardless of whether the other contract was awarded or assisted by the same agency, and such funds may be used to satisfy the contractor liability for which the funds were withheld.

b. *Priority to withheld funds.* The Department has priority to funds withheld or to be withheld in accordance with Section IV paragraph 2.a. or paragraph 3.a. of this section, or both, over claims to those funds by:

- (1) A contractor's surety(ies), including without limitation performance bond sureties and payment bond sureties;
- (2) A contracting agency for its procurement costs;
- (3) A trustee(s) (either a court-appointed trustee or a U.S. trustee, or both) in bankruptcy of a contractor, or a contractor's bankruptcy estate;
- (4) A contractor's assignee(s);
- (5) A contractor's successor(s); or
- (6) A claim asserted under the Prompt Payment Act, [31 U.S.C. 3901](#)–3907.

4. Subcontracts. The contractor or subcontractor must insert in any subcontracts the clauses set forth in paragraphs 1. through 5. of this section and a clause requiring the subcontractors to include these clauses in any lower tier subcontracts. The prime contractor is responsible for compliance by any subcontractor or lower tier subcontractor with the clauses set forth in paragraphs 1. through 5. In the

event of any violations of these clauses, the prime contractor and any subcontractor(s) responsible will be liable for any unpaid wages and monetary relief, including interest from the date of the underpayment or loss, due to any workers of lower-tier subcontractors, and associated liquidated damages and may be subject to debarment, as appropriate.

5. Anti-retaliation. It is unlawful for any person to discharge, demote, intimidate, threaten, restrain, coerce, blacklist, harass, or in any other manner discriminate against, or to cause any person to discharge, demote, intimidate, threaten, restrain, coerce, blacklist, harass, or in any other manner discriminate against, any worker or job applicant for:

- a. Notifying any contractor of any conduct which the worker reasonably believes constitutes a violation of the Contract Work Hours and Safety Standards Act (CWHSSA) or its implementing regulations in this part;
- b. Filing any complaint, initiating or causing to be initiated any proceeding, or otherwise asserting or seeking to assert on behalf of themselves or others any right or protection under CWHSSA or this part;
- c. Cooperating in any investigation or other compliance action, or testifying in any proceeding under CWHSSA or this part; or
- d. Informing any other person about their rights under CWHSSA or this part.

VI. SUBLETTING OR ASSIGNING THE CONTRACT

This provision is applicable to all Federal-aid construction contracts on the National Highway System pursuant to 23 CFR 635.116.

1. The contractor shall perform with its own organization contract work amounting to not less than 30 percent (or a greater percentage if specified elsewhere in the contract) of the total original contract price, excluding any specialty items designated by the contracting agency. Specialty items may be performed by subcontract and the amount of any such specialty items performed may be deducted from the total original contract price before computing the amount of work required to be performed by the contractor's own organization (23 CFR 635.116).

a. The term "perform work with its own organization" in paragraph 1 of Section VI refers to workers employed or leased by the prime contractor, and equipment owned or rented by the prime contractor, with or without operators. Such term does not include employees or equipment of a subcontractor or lower tier subcontractor, agents of the prime contractor, or any other assignees. The term may include payments for the costs of hiring leased employees from an employee leasing firm meeting all relevant Federal and State regulatory requirements. Leased employees may only be included in this term if the prime contractor meets all of the following conditions: (based on longstanding interpretation)

- (1) the prime contractor maintains control over the supervision of the day-to-day activities of the leased employees;
- (2) the prime contractor remains responsible for the quality of the work of the leased employees;

- (3) the prime contractor retains all power to accept or exclude individual employees from work on the project; and
- (4) the prime contractor remains ultimately responsible for the payment of predetermined minimum wages, the submission of payrolls, statements of compliance and all other Federal regulatory requirements.

b. "Specialty Items" shall be construed to be limited to work that requires highly specialized knowledge, abilities, or equipment not ordinarily available in the type of contracting organizations qualified and expected to bid or propose on the contract as a whole and in general are to be limited to minor components of the overall contract. 23 CFR 635.102.

2. Pursuant to 23 CFR 635.116(a), the contract amount upon which the requirements set forth in paragraph (1) of Section VI is computed includes the cost of material and manufactured products which are to be purchased or produced by the contractor under the contract provisions.

3. Pursuant to 23 CFR 635.116(c), the contractor shall furnish (a) a competent superintendent or supervisor who is employed by the firm, has full authority to direct performance of the work in accordance with the contract requirements, and is in charge of all construction operations (regardless of who performs the work) and (b) such other of its own organizational resources (supervision, management, and engineering services) as the contracting officer determines is necessary to assure the performance of the contract.

4. No portion of the contract shall be sublet, assigned or otherwise disposed of except with the written consent of the contracting officer, or authorized representative, and such consent when given shall not be construed to relieve the contractor of any responsibility for the fulfillment of the contract. Written consent will be given only after the contracting agency has assured that each subcontract is evidenced in writing and that it contains all pertinent provisions and requirements of the prime contract. (based on long-standing interpretation of 23 CFR 635.116).

5. The 30-percent self-performance requirement of paragraph (1) is not applicable to design-build contracts; however, contracting agencies may establish their own self-performance requirements. 23 CFR 635.116(d).

VII. SAFETY: ACCIDENT PREVENTION

This provision is applicable to all Federal-aid construction contracts and to all related subcontracts.

1. In the performance of this contract the contractor shall comply with all applicable Federal, State, and local laws governing safety, health, and sanitation (23 CFR Part 635). The contractor shall provide all safeguards, safety devices and protective equipment and take any other needed actions as it determines, or as the contracting officer may determine, to be reasonably necessary to protect the life and health of employees on the job and the safety of the public and to protect property in connection with the performance of the work covered by the contract. 23 CFR 635.108.

2. It is a condition of this contract, and shall be made a condition of each subcontract, which the contractor enters into pursuant to this contract, that the contractor and any subcontractor shall not permit any employee, in performance of the contract, to work in surroundings or under conditions which are unsanitary, hazardous or dangerous to his/her health or safety, as determined under construction safety and

health standards (29 CFR Part 1926) promulgated by the Secretary of Labor, in accordance with Section 107 of the Contract Work Hours and Safety Standards Act (40 U.S.C. 3704). 29 CFR 1926.10.

3. Pursuant to 29 CFR 1926.3, it is a condition of this contract that the Secretary of Labor or authorized representative thereof, shall have right of entry to any site of contract performance to inspect or investigate the matter of compliance with the construction safety and health standards and to carry out the duties of the Secretary under Section 107 of the Contract Work Hours and Safety Standards Act (40 U.S.C. 3704).

VIII. FALSE STATEMENTS CONCERNING HIGHWAY PROJECTS

This provision is applicable to all Federal-aid construction contracts and to all related subcontracts.

In order to assure high quality and durable construction in conformity with approved plans and specifications and a high degree of reliability on statements and representations made by engineers, contractors, suppliers, and workers on Federal-aid highway projects, it is essential that all persons concerned with the project perform their functions as carefully, thoroughly, and honestly as possible. Willful falsification, distortion, or misrepresentation with respect to any facts related to the project is a violation of Federal law. To prevent any misunderstanding regarding the seriousness of these and similar acts, Form FHWA-1022 shall be posted on each Federal-aid highway project (23 CFR Part 635) in one or more places where it is readily available to all persons concerned with the project:

18 U.S.C. 1020 reads as follows:

"Whoever, being an officer, agent, or employee of the United States, or of any State or Territory, or whoever, whether a person, association, firm, or corporation, knowingly makes any false statement, false representation, or false report as to the character, quality, quantity, or cost of the material used or to be used, or the quantity or quality of the work performed or to be performed, or the cost thereof in connection with the submission of plans, maps, specifications, contracts, or costs of construction on any highway or related project submitted for approval to the Secretary of Transportation; or

Whoever knowingly makes any false statement, false representation, false report or false claim with respect to the character, quality, quantity, or cost of any work performed or to be performed, or materials furnished or to be furnished, in connection with the construction of any highway or related project approved by the Secretary of Transportation; or

Whoever knowingly makes any false statement or false representation as to material fact in any statement, certificate, or report submitted pursuant to provisions of the Federal-aid Roads Act approved July 11, 1916, (39 Stat. 355), as amended and supplemented;

Shall be fined under this title or imprisoned not more than 5 years or both."

IX. IMPLEMENTATION OF CLEAN AIR ACT AND FEDERAL WATER POLLUTION CONTROL ACT (42 U.S.C. 7606; 2 CFR 200.88; EO 11738)

This provision is applicable to all Federal-aid construction contracts in excess of \$150,000 and to all related subcontracts. 48 CFR 2.101; 2 CFR 200.327.

By submission of this bid/proposal or the execution of this contract or subcontract, as appropriate, the bidder, proposer, Federal-aid construction contractor, subcontractor, supplier, or vendor agrees to comply with all applicable standards, orders or regulations issued pursuant to the Clean Air Act (42 U.S.C. 7401-7671q) and the Federal Water Pollution Control Act, as amended (33 U.S.C. 1251-1387). Violations must be reported to the Federal Highway Administration and the Regional Office of the Environmental Protection Agency. 2 CFR Part 200, Appendix II.

The contractor agrees to include or cause to be included the requirements of this Section in every subcontract, and further agrees to take such action as the contracting agency may direct as a means of enforcing such requirements. 2 CFR 200.327.

X. CERTIFICATION REGARDING DEBARMENT, SUSPENSION, INELIGIBILITY AND VOLUNTARY EXCLUSION

This provision is applicable to all Federal-aid construction contracts, design-build contracts, subcontracts, lower-tier subcontracts, purchase orders, lease agreements, consultant contracts or any other covered transaction requiring FHWA approval or that is estimated to cost \$25,000 or more – as defined in 2 CFR Parts 180 and 1200. 2 CFR 180.220 and 1200.220.

1. Instructions for Certification – First Tier Participants:

a. By signing and submitting this proposal, the prospective first tier participant is providing the certification set out below.

b. The inability of a person to provide the certification set out below will not necessarily result in denial of participation in this covered transaction. The prospective first tier participant shall submit an explanation of why it cannot provide the certification set out below. The certification or explanation will be considered in connection with the department or agency's determination whether to enter into this transaction. However, failure of the prospective first tier participant to furnish a certification or an explanation shall disqualify such a person from participation in this transaction. 2 CFR 180.320.

c. The certification in this clause is a material representation of fact upon which reliance was placed when the contracting agency determined to enter into this transaction. If it is later determined that the prospective participant knowingly rendered an erroneous certification, in addition to other remedies available to the Federal Government, the contracting agency may terminate this transaction for cause of default. 2 CFR 180.325.

d. The prospective first tier participant shall provide immediate written notice to the contracting agency to whom this proposal is submitted if any time the prospective first tier participant learns that its certification was erroneous when submitted or has become erroneous by reason of changed circumstances. 2 CFR 180.345 and 180.350.

e. The terms "covered transaction," "debarred," "suspended," "ineligible," "participant," "person," "principal," and "voluntarily excluded," as used in this clause, are defined in 2 CFR Parts 180, Subpart I, 180.900-180.1020, and 1200. "First Tier Covered Transactions" refers to any covered transaction between a recipient or subrecipient of Federal funds and a participant (such as the prime or general contract). "Lower Tier Covered Transactions" refers to any covered transaction under a First Tier Covered Transaction (such as subcontracts). "First Tier Participant" refers to the participant who has entered into a covered transaction with a recipient or subrecipient of Federal funds (such as the prime or general contractor). "Lower Tier Participant" refers any participant who has entered into a covered transaction with a First Tier Participant or other Lower Tier Participants (such as subcontractors and suppliers).

f. The prospective first tier participant agrees by submitting this proposal that, should the proposed covered transaction be entered into, it shall not knowingly enter into any lower tier covered transaction with a person who is debarred, suspended, declared ineligible, or voluntarily excluded from participation in this covered transaction, unless authorized by the department or agency entering into this transaction. 2 CFR 180.330.

g. The prospective first tier participant further agrees by submitting this proposal that it will include the clause titled "Certification Regarding Debarment, Suspension, Ineligibility and Voluntary Exclusion-Lower Tier Covered Transactions," provided by the department or contracting agency, entering into this covered transaction, without modification, in all lower tier covered transactions and in all solicitations for lower tier covered transactions exceeding the \$25,000 threshold. 2 CFR 180.220 and 180.300.

h. A participant in a covered transaction may rely upon a certification of a prospective participant in a lower tier covered transaction that is not debarred, suspended, ineligible, or voluntarily excluded from the covered transaction, unless it knows that the certification is erroneous. 2 CFR 180.300; 180.320, and 180.325. A participant is responsible for ensuring that its principals are not suspended, debarred, or otherwise ineligible to participate in covered transactions. 2 CFR 180.335. To verify the eligibility of its principals, as well as the eligibility of any lower tier prospective participants, each participant may, but is not required to, check the System for Award Management website (<https://www.sam.gov>). 2 CFR 180.300, 180.320, and 180.325.

i. Nothing contained in the foregoing shall be construed to require the establishment of a system of records in order to render in good faith the certification required by this clause. The knowledge and information of the prospective participant is not required to exceed that which is normally possessed by a prudent person in the ordinary course of business dealings.

j. Except for transactions authorized under paragraph (f) of these instructions, if a participant in a covered transaction knowingly enters into a lower tier covered transaction with a person who is suspended, debarred, ineligible, or voluntarily excluded from participation in this transaction, in addition to other remedies available to the Federal Government, the department or agency may terminate this transaction for cause or default. 2 CFR 180.325.

* * * * *

2. Certification Regarding Debarment, Suspension, Ineligibility and Voluntary Exclusion – First Tier Participants:

a. The prospective first tier participant certifies to the best of its knowledge and belief, that it and its principals:

(1) Are not presently debarred, suspended, proposed for debarment, declared ineligible, or voluntarily excluded from participating in covered transactions by any Federal department or agency, 2 CFR 180.335;

(2) Have not within a three-year period preceding this proposal been convicted of or had a civil judgment rendered against them for commission of fraud or a criminal offense in connection with obtaining, attempting to obtain, or performing a public (Federal, State, or local) transaction or contract under a public transaction; violation of Federal or State antitrust statutes or commission of embezzlement, theft, forgery, bribery, falsification or destruction of records, making false statements, or receiving stolen property, 2 CFR 180.800;

(3) Are not presently indicted for or otherwise criminally or civilly charged by a governmental entity (Federal, State or local) with commission of any of the offenses enumerated in paragraph (a)(2) of this certification, 2 CFR 180.700 and 180.800; and

(4) Have not within a three-year period preceding this application/proposal had one or more public transactions (Federal, State or local) terminated for cause or default. 2 CFR 180.335(d).

(5) Are not a corporation that has been convicted of a felony violation under any Federal law within the two-year period preceding this proposal (USDOT Order 4200.6 implementing appropriations act requirements); and

(6) Are not a corporation with any unpaid Federal tax liability that has been assessed, for which all judicial and administrative remedies have been exhausted, or have lapsed, and that is not being paid in a timely manner pursuant to an agreement with the authority responsible for collecting the tax liability (USDOT Order 4200.6 implementing appropriations act requirements).

b. Where the prospective participant is unable to certify to any of the statements in this certification, such prospective participant should attach an explanation to this proposal. 2 CFR 180.335 and 180.340.

* * * * *

3. Instructions for Certification - Lower Tier Participants:

(Applicable to all subcontracts, purchase orders, and other lower tier transactions requiring prior FHWA approval or estimated to cost \$25,000 or more - 2 CFR Parts 180 and 1200). 2 CFR 180.220 and 1200.220.

a. By signing and submitting this proposal, the prospective lower tier participant is providing the certification set out below.

b. The certification in this clause is a material representation of fact upon which reliance was placed when this transaction was entered into. If it is later determined that the prospective lower tier participant knowingly rendered an erroneous certification, in addition to other remedies available to the Federal Government, the department, or agency with which

this transaction originated may pursue available remedies, including suspension and/or debarment.

c. The prospective lower tier participant shall provide immediate written notice to the person to which this proposal is submitted if at any time the prospective lower tier participant learns that its certification was erroneous by reason of changed circumstances. 2 CFR 180.365.

d. The terms "covered transaction," "debarred," "suspended," "ineligible," "participant," "person," "principal," and "voluntarily excluded," as used in this clause, are defined in 2 CFR Parts 180, Subpart I, 180.900 – 180.1020, and 1200. You may contact the person to which this proposal is submitted for assistance in obtaining a copy of those regulations. "First Tier Covered Transactions" refers to any covered transaction between a recipient or subrecipient of Federal funds and a participant (such as the prime or general contract). "Lower Tier Covered Transactions" refers to any covered transaction under a First Tier Covered Transaction (such as subcontracts). "First Tier Participant" refers to the participant who has entered into a covered transaction with a recipient or subrecipient of Federal funds (such as the prime or general contractor). "Lower Tier Participant" refers any participant who has entered into a covered transaction with a First Tier Participant or other Lower Tier Participants (such as subcontractors and suppliers).

e. The prospective lower tier participant agrees by submitting this proposal that, should the proposed covered transaction be entered into, it shall not knowingly enter into any lower tier covered transaction with a person who is debarred, suspended, declared ineligible, or voluntarily excluded from participation in this covered transaction, unless authorized by the department or agency with which this transaction originated. 2 CFR 1200.220 and 1200.332.

f. The prospective lower tier participant further agrees by submitting this proposal that it will include this clause titled "Certification Regarding Debarment, Suspension, Ineligibility and Voluntary Exclusion-Lower Tier Covered Transaction," without modification, in all lower tier covered transactions and in all solicitations for lower tier covered transactions exceeding the \$25,000 threshold. 2 CFR 180.220 and 1200.220.

g. A participant in a covered transaction may rely upon a certification of a prospective participant in a lower tier covered transaction that is not debarred, suspended, ineligible, or voluntarily excluded from the covered transaction, unless it knows that the certification is erroneous. A participant is responsible for ensuring that its principals are not suspended, debarred, or otherwise ineligible to participate in covered transactions. To verify the eligibility of its principals, as well as the eligibility of any lower tier prospective participants, each participant may, but is not required to, check the System for Award Management website (<https://www.sam.gov>), which is compiled by the General Services Administration. 2 CFR 180.300, 180.320, 180.330, and 180.335.

h. Nothing contained in the foregoing shall be construed to require establishment of a system of records in order to render in good faith the certification required by this clause. The knowledge and information of participant is not required to exceed that which is normally possessed by a prudent person in the ordinary course of business dealings.

i. Except for transactions authorized under paragraph e of these instructions, if a participant in a covered transaction knowingly enters into a lower tier covered transaction with a person who is suspended, debarred, ineligible, or voluntarily

excluded from participation in this transaction, in addition to other remedies available to the Federal Government, the department or agency with which this transaction originated may pursue available remedies, including suspension and/or debarment. 2 CFR 180.325.

* * * * *

4. Certification Regarding Debarment, Suspension, Ineligibility and Voluntary Exclusion--Lower Tier Participants:

a. The prospective lower tier participant certifies, by submission of this proposal, that neither it nor its principals:

(1) is presently debarred, suspended, proposed for debarment, declared ineligible, or voluntarily excluded from participating in covered transactions by any Federal department or agency, 2 CFR 180.355;

(2) is a corporation that has been convicted of a felony violation under any Federal law within the two-year period preceding this proposal (USDOT Order 4200.6 implementing appropriations act requirements); and

(3) is a corporation with any unpaid Federal tax liability that has been assessed, for which all judicial and administrative remedies have been exhausted, or have lapsed, and that is not being paid in a timely manner pursuant to an agreement with the authority responsible for collecting the tax liability. (USDOT Order 4200.6 implementing appropriations act requirements)

b. Where the prospective lower tier participant is unable to certify to any of the statements in this certification, such prospective participant should attach an explanation to this proposal.

* * * * *

XI. CERTIFICATION REGARDING USE OF CONTRACT FUNDS FOR LOBBYING

This provision is applicable to all Federal-aid construction contracts and to all related subcontracts which exceed \$100,000. 49 CFR Part 20, App. A.

1. The prospective participant certifies, by signing and submitting this bid or proposal, to the best of his or her knowledge and belief, that:

a. No Federal appropriated funds have been paid or will be paid, by or on behalf of the undersigned, to any person for influencing or attempting to influence an officer or employee of any Federal agency, a Member of Congress, an officer or employee of Congress, or an employee of a Member of Congress in connection with the awarding of any Federal contract, the making of any Federal grant, the making of any Federal loan, the entering into of any cooperative agreement, and the extension, continuation, renewal, amendment, or modification of any Federal contract, grant, loan, or cooperative agreement.

b. If any funds other than Federal appropriated funds have been paid or will be paid to any person for influencing or attempting to influence an officer or employee of any Federal agency, a Member of Congress, an officer or employee of Congress, or an employee of a Member of Congress in connection with this Federal contract, grant, loan, or

cooperative agreement, the undersigned shall complete and submit Standard Form-LLL, "Disclosure Form to Report Lobbying," in accordance with its instructions.

2. This certification is a material representation of fact upon which reliance was placed when this transaction was made or entered into. Submission of this certification is a prerequisite for making or entering into this transaction imposed by 31 U.S.C. 1352. Any person who fails to file the required certification shall be subject to a civil penalty of not less than \$10,000 and not more than \$100,000 for each such failure.

3. The prospective participant also agrees by submitting its bid or proposal that the participant shall require that the language of this certification be included in all lower tier subcontracts, which exceed \$100,000 and that all such recipients shall certify and disclose accordingly.

XII. USE OF UNITED STATES-FLAG VESSELS:

This provision is applicable to all Federal-aid construction contracts, design-build contracts, subcontracts, lower-tier subcontracts, purchase orders, lease agreements, or any other covered transaction. 46 CFR Part 381.

This requirement applies to material or equipment that is acquired for a specific Federal-aid highway project. 46 CFR 381.7. It is not applicable to goods or materials that come into inventories independent of an FHWA funded-contract.

When oceanic shipments (or shipments across the Great Lakes) are necessary for materials or equipment acquired for a specific Federal-aid construction project, the bidder, proposer, contractor, subcontractor, or vendor agrees:

1. To utilize privately owned United States-flag commercial vessels to ship at least 50 percent of the gross tonnage (computed separately for dry bulk carriers, dry cargo liners, and tankers) involved, whenever shipping any equipment, material, or commodities pursuant to this contract, to the extent such vessels are available at fair and reasonable rates for United States-flag commercial vessels. 46 CFR 381.7.

2. To furnish within 20 days following the date of loading for shipments originating within the United States or within 30 working days following the date of loading for shipments originating outside the United States, a legible copy of a rated, 'on-board' commercial ocean bill-of-lading in English for each shipment of cargo described in paragraph (b)(1) of this section to both the Contracting Officer (through the prime contractor in the case of subcontractor bills-of-lading) and to the Office of Cargo and Commercial Sealift (MAR-620), Maritime Administration, Washington, DC 20590. (MARAD requires copies of the ocean carrier's (master) bills of lading, certified onboard, dated, with rates and charges. These bills of lading may contain business sensitive information and therefore may be submitted directly to MARAD by the Ocean Transportation Intermediary on behalf of the contractor). 46 CFR 381.7.

**ATTACHMENT A - EMPLOYMENT AND MATERIALS
PREFERENCE FOR APPALACHIAN DEVELOPMENT HIGHWAY
SYSTEM OR APPALACHIAN LOCAL ACCESS**

ROAD CONTRACTS (23 CFR 633, Subpart B, Appendix B)

This provision is applicable to all Federal-aid projects funded under the Appalachian Regional Development Act of 1965.

1. During the performance of this contract, the contractor undertaking to do work which is, or reasonably may be, done as on-site work, shall give preference to qualified persons who regularly reside in the labor area as designated by the DOL wherein the contract work is situated, or the subregion, or the Appalachian counties of the State wherein the contract work is situated, except:

a. To the extent that qualified persons regularly residing in the area are not available.

b. For the reasonable needs of the contractor to employ supervisory or specially experienced personnel necessary to assure an efficient execution of the contract work.

c. For the obligation of the contractor to offer employment to present or former employees as the result of a lawful collective bargaining contract, provided that the number of nonresident persons employed under this subparagraph (1c) shall not exceed 20 percent of the total number of employees employed by the contractor on the contract work, except as provided in subparagraph (4) below.

2. The contractor shall place a job order with the State Employment Service indicating (a) the classifications of the laborers, mechanics and other employees required to perform the contract work, (b) the number of employees required in each classification, (c) the date on which the participant estimates such employees will be required, and (d) any other pertinent information required by the State Employment Service to complete the job order form. The job order may be placed with the State Employment Service in writing or by telephone. If during the course of the contract work, the information submitted by the contractor in the original job order is substantially modified, the participant shall promptly notify the State Employment Service.

3. The contractor shall give full consideration to all qualified job applicants referred to him by the State Employment Service. The contractor is not required to grant employment to any job applicants who, in his opinion, are not qualified to perform the classification of work required.

4. If, within one week following the placing of a job order by the contractor with the State Employment Service, the State Employment Service is unable to refer any qualified job applicants to the contractor, or less than the number requested, the State Employment Service will forward a certificate to the contractor indicating the unavailability of applicants. Such certificate shall be made a part of the contractor's permanent project records. Upon receipt of this certificate, the contractor may employ persons who do not normally reside in the labor area to fill positions covered by the certificate, notwithstanding the provisions of subparagraph (1c) above.

5. The provisions of 23 CFR 633.207(e) allow the contracting agency to provide a contractual preference for the use of mineral resource materials native to the Appalachian region.

6. The contractor shall include the provisions of Sections 1 through 4 of this Attachment A in every subcontract for work which is, or reasonably may be, done as on-site work.