

F.A. RTE.	SECTION	COUNTY	TOTAL SHEETS	SHEET NO.
VAR	23 VAR TROMBONE	COOK	35	1
		ILLINOIS	CONTRACT NO. 62W18	

STATE OF ILLINOIS
DEPARTMENT OF TRANSPORTATION
DIVISION OF HIGHWAYS

PROPOSED
HIGHWAY PLANS

VARIOUS LOCATIONS IN DISTRICT 1
SECTION: 23 VAR TROMBONE
PROJECT: NHPP-STP-XKVR(554)
TROMBONE MAST ARM REPLACEMENT
COOK COUNTY

C-91-112-24

FOR INDEX OF SHEETS, SEE SHEET NO. 2

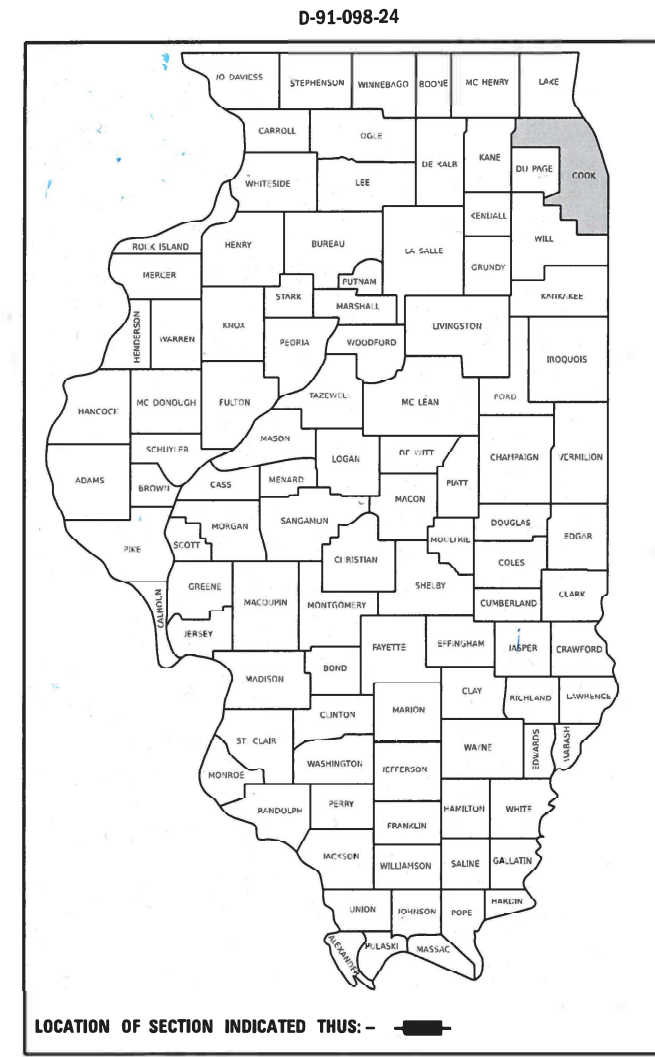

FOR LOCATION MAP
 SEE SHEET NO. 3

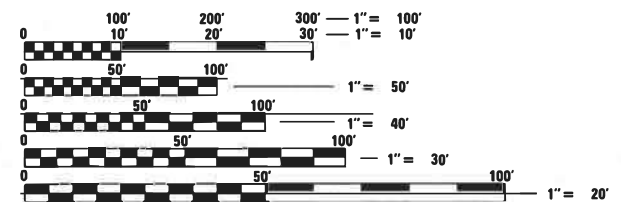

FULL SIZE PLANS HAVE BEEN PREPARED USING STANDARD ENGINEERING SCALES. REDUCED SIZED PLANS WILL NOT CONFORM TO STANDARD SCALES. IN MAKING MEASUREMENTS ON REDUCED PLANS, THE ABOVE SCALES MAY BE USED.

J.U.L.I.E.
 JOINT UTILITY LOCATION INFORMATION FOR EXCAVATORS
 1-800-892-0123
 OR 811

PROJECT ENGINEER: IOVAN PLASCENCIA (847) 705-4504
 PROJECT MANAGER: NICHOLAS BUTLER (847) 705-4420

CONTRACT NO. 62W18

STATE OF ILLINOIS
 DEPARTMENT OF TRANSPORTATION

SUBMITTED 20
Jose R. [Signature] 3.22.2024
 REGIONAL ENGINEER

May 10, 2024 *[Signature]*
 ENGINEER OF DESIGN AND ENVIRONMENT

May 10, 2024 *[Signature]*
 DIRECTOR OF HIGHWAYS PROJECT IMPLEMENTATION

PRINTED BY THE AUTHORITY
OF THE STATE OF ILLINOIS

INDEX OF SHEETS

SHT NO.	DESCRIPTION
1	COVER SHEET
2	INDEX OF SHEETS, HIGHWAY STANDARDS, AND GENERAL NOTES
3	LOCATION MAP
4-8	SUMMARY OF QUANTITIES
9-15	DISTRICT 1 STANDARD TRAFFIC SIGNAL DESIGN DETAILS (TS-05)
16	DISTRICT 1 MAST ARM MOUNTED STREET NAME SIGNS (TS-02)

SHT NO.	TS NO.	INTERSECTION NAME
17-20	5295	HICKS RD AT CUNNINGHAM DR
21-24	2765	IL RTE 58 (GOLF RD) AT GOEBBERT RD
25-28	4145	BALLARD RD AT DEE RD / KENNEDY DR
29-33	4150	BALLARD RD AT GREENWOOD AVE

SHT NO.	DESCRIPTION
34	TRAFFIC CONTROL AND PROTECTION FOR SIDE ROADS, INTERSECTIONS, AND DRIVEWAYS (TC-10)
35	ARTERIAL ROAD INFORMATION SIGN (TC-22)

HIGHWAY STANDARDS

STD. NO.	TITLE
000001-08	STANDARD SYMBOLS, ABBREVIATIONS AND PATTERNS
001001-02	AREAS OF REINFORCEMENT BARS
001006	DECIMAL OF AN INCH AND OF A FOOT
701001-02	OFF-ROAD OPERATIONS 2L, 2W, MORE THAN 15' AWAY
701006-05	OFF-ROAD OPERATIONS 2L, 2W, 15' TO 24" FROM PAVEMENT EDGE
701101-05	OFF-ROAD OPERATIONS MULTILANE, 15' TO 24" FROM PAVEMENT EDGE
701106-02	OFF-ROAD OPERATIONS, MULTILANE, MORE THAN 15' AWAY
701501-06	URBAN LANE CLOSURE, 2L, 2W, UNDIVIDED
701606-10	URBAN SINGLE LANE CLOSURE, MULTILANE, 2W WITH MOUNTABLE MEDIAN
701701-10	URBAN LANE CLOSURE MULTILANE INTERSECTION
701801-06	SIDEWALK, CORNER OR CROSSWALK CLOSURE
701901-09	TRAFFIC CONTROL DEVICES
720001-01	SIGN PANEL MOUNTING DETAIL
814001-03	HANDHOLES
814006-03	DOUBLE HANDHOLES
862001-01	UNINTERRUPTABLE POWER SUPPLY
873001-02	TRAFFIC SIGNAL GROUNDING & BONDING
877001-08	STEEL MAST ARM ASSEMBLY AND POLE 16' THROUGH 55'
877002-04	STEEL MAST ARM ASSEMBLY AND POLE 56' THROUGH 75'
878001-11	CONCRETE FOUNDATION DETAILS
880006-01	TRAFFIC SIGNAL MOUNTING DETAILS
886001-01	DETECTOR LOOP INSTALLATIONS

GENERAL NOTES

BEFORE STARTING ANY EXCAVATION, THE CONTRACTOR SHALL CALL "J.U.L.I.E." AT (800) 892-0123 OR 811 FOR FIELD LOCATIONS OF BURIED ELECTRIC, TELEPHONE AND GAS. 48 HOUR NOTIFICATION IS REQUIRED.

THE CONTRACTOR SHALL CONTACT KALPANA KANNAN-HOSADURGA, THE DISTRICT ONE TRAFFIC CONTROL SUPERVISOR, AT KALPANA.KANNAN-HOSADURGA@ILLINOIS.GOV A MINIMUM OF 72 HOURS IN ADVANCE OF BEGINNING WORK.

IT SHALL BE THE CONTRACTOR'S RESPONSIBILITY TO VERIFY ALL DIMENSIONS AND CONDITIONS EXISTING IN THE FIELD PRIOR TO ORDERING MATERIALS AND BEGINNING CONSTRUCTION. THIS SHALL INCLUDE LOCATING THE MAST ARM FOUNDATIONS AND VERIFYING THE MAST ARM LENGTHS.

THE EXACT LOCATION OF ALL UTILITIES SHALL BE FIELD VERIFIED BY THE CONTRACTOR BEFORE ORDERING ANY MATERIALS AND STARTING ANY WORK. FOR LOCATIONS OF UTILITIES, LOCALLY OWNED EQUIPMENT, LEASED ENFORCEMENT CAMERA SYSTEM FACILITIES AND IDOT UNDERGROUND FACILITIES, CONTACT THE LOCAL COUNTIES, MUNICIPALITIES AND IDOT FOR LOCATES. THE CONTRACTOR SHALL CALL "JULIE" AT (800) 892-0123 OR 811, IN THE CITY OF CHICAGO CONTACT DIGGER AT (312) 744-7000 FOR FIELD LOCATIONS OF BURIED UTILITIES (48 HOURS NOTIFICATION REQUIRED).

IF THIS CONTRACT REQUIRES THE SERVICES OF AN ELECTRICAL CONTRACTOR, THE CONTRACTOR SHALL BE RESPONSIBLE AT HIS/HER OWN EXPENSE FOR LOCATING EXISTING IDOT ELECTRICAL FACILITIES PRIOR TO PERFORMING ANY WORK. IF THIS CONTRACT DOES NOT REQUIRE THE SERVICES OF AN ELECTRICAL CONTRACTOR, THE CONTRACTOR MAY REQUEST ONE FREE LOCATE FOR EXISTING IDOT ELECTRICAL FACILITIES FROM THE DISTRICT ONE ELECTRICAL MAINTENANCE CONTRACTOR PRIOR TO THE START OF ANY WORK. ADDITIONAL REQUESTS MAY BE AT THE EXPENSE OF THE CONTRACTOR. THE LOCATION OF UNDERGROUND TRAFFIC FACILITIES DOES NOT RELIEVE THE CONTRACTOR OF THEIR RESPONSIBILITY TO REPAIR ANY FACILITIES DAMAGED DURING CONSTRUCTION AT THEIR EXPENSE.

THE CONTRACTOR SHALL CHECK THE PROPOSED TRAFFIC SIGNAL EQUIPMENT LOCATIONS FOR UNDERGROUND AND OVERHEAD UTILITY CONFLICTS. THE CONTRACTOR SHALL NOTIFY THE AREA ENGINEER, THE RESIDENT ENGINEER AND ANY IMPACTED UTILITY COMPANY OF THE CONFLICT, AND SHALL COORDINATE AND RESOLVE THE ISSUE PRIOR TO ORDERING MATERIALS, AND PRIOR TO POURING FOUNDATIONS.

THE CONTRACTOR SHALL COORDINATE CONSTRUCTION ACTIVITIES WITH UTILITY COMPANIES, LOCAL GOVERNMENT AGENCIES AND IDOT.

RESTORATION OF THE TRAFFIC SIGNAL WORK AREA SHALL BE INCLUDED IN THE RELATED PAY ITEM SUCH AS FOUNDATION, CONDUIT, HANDHOLE, ETC., AND NO EXTRA COMPENSATION SHALL BE ALLOWED. ALL ROADWAY SURFACES SUCH AS SHOULDERS, MEDIAN, SIDEWALKS, PAVEMENT ETC. SHALL BE REPLACED IN KIND. ALL DAMAGE TO MOWED LAWNS SHALL BE REPLACED WITH AN APPROVED SOD, AND ALL DAMAGE TO UNMOWED FIELDS SHALL BE SEEDED IN ACCORDANCE WITH STANDARD SPECIFICATIONS 252 AND 250 RESPECTIVELY.

PARTIAL PAYMENT AS DESCRIBED IN ARTICLE 109.07(b) OF THE STANDARD SPECIFICATIONS WILL NOT BE ALLOWED FOR ITEMS INCLUDED IN THIS CONTRACT.

LOCATIONS WITH PEDESTRIAN EQUIPMENT HAVE BEEN DESIGNED TO BE ADA COMPLIANT. ANY DEVIATION FROM THE PLANS FOR TRAFFIC SIGNAL MAST ARM/POSTS THAT HAVE PEDESTRIAN EQUIPMENT WILL HAVE TO BE APPROVED BY THE ENGINEER TO INSURE ADA COMPLIANCE.

IT SHALL BE THE CONTRACTOR'S RESPONSIBILITY TO REMOVE ANY EXISTING SIGNS FROM THE MAST ARM ASSEMBLIES AND POSTS THAT ARE TO BE REMOVED AND TRANSFER THEM TO THE PROPOSED MAST ARM ASSEMBLIES AND POSTS PER THE STANDARD SPECIFICATIONS.

MODEL: Default
 FILE NAME: \\idct-pw-bendley.com\FW\DOT\Documents\DOT 0_csr\District 1\ORD Project\1082\CAADD\ba\CAD\Sheets\1082\4-sh-35.dgn

USER NAME = Iovan.Plascencia	DESIGNED - IP	REVISED -
	DRAWN - IP	REVISED -
PLOT SCALE = 100,000 * / in.	CHECKED - NB	REVISED -
PLOT DATE = 3/22/2024	DATE - 3/15/2024	REVISED -

STATE OF ILLINOIS DEPARTMENT OF TRANSPORTATION

INDEX OF SHEETS, HIGHWAY STANDARDS & GENERAL NOTES

SCALE: SHEET OF SHEETS STA. TO STA.

F.A. RTE.	SECTION	COUNTY	TOTAL SHEETS	SHEET NO.
VAR	23 VAR TROMBONE	COOK	35	2
CONTRACT NO. 62W18				
ILLINOIS		FED. AID PROJECT		

MODEL: Default
 FILE NAME: p:\illdot\paw_bentley.com\FWIDOT\Documents\DOT_0_csr\BTRct_IL082\1\CAD\Drawn\CAD\Sheet\010822441n15.dgn
 MODEL: Default
 FILE NAME: p:\illdot\paw_bentley.com\FWIDOT\Documents\DOT_0_csr\BTRct_IL082\1\CAD\Drawn\CAD\Sheet\010822441n15.dgn

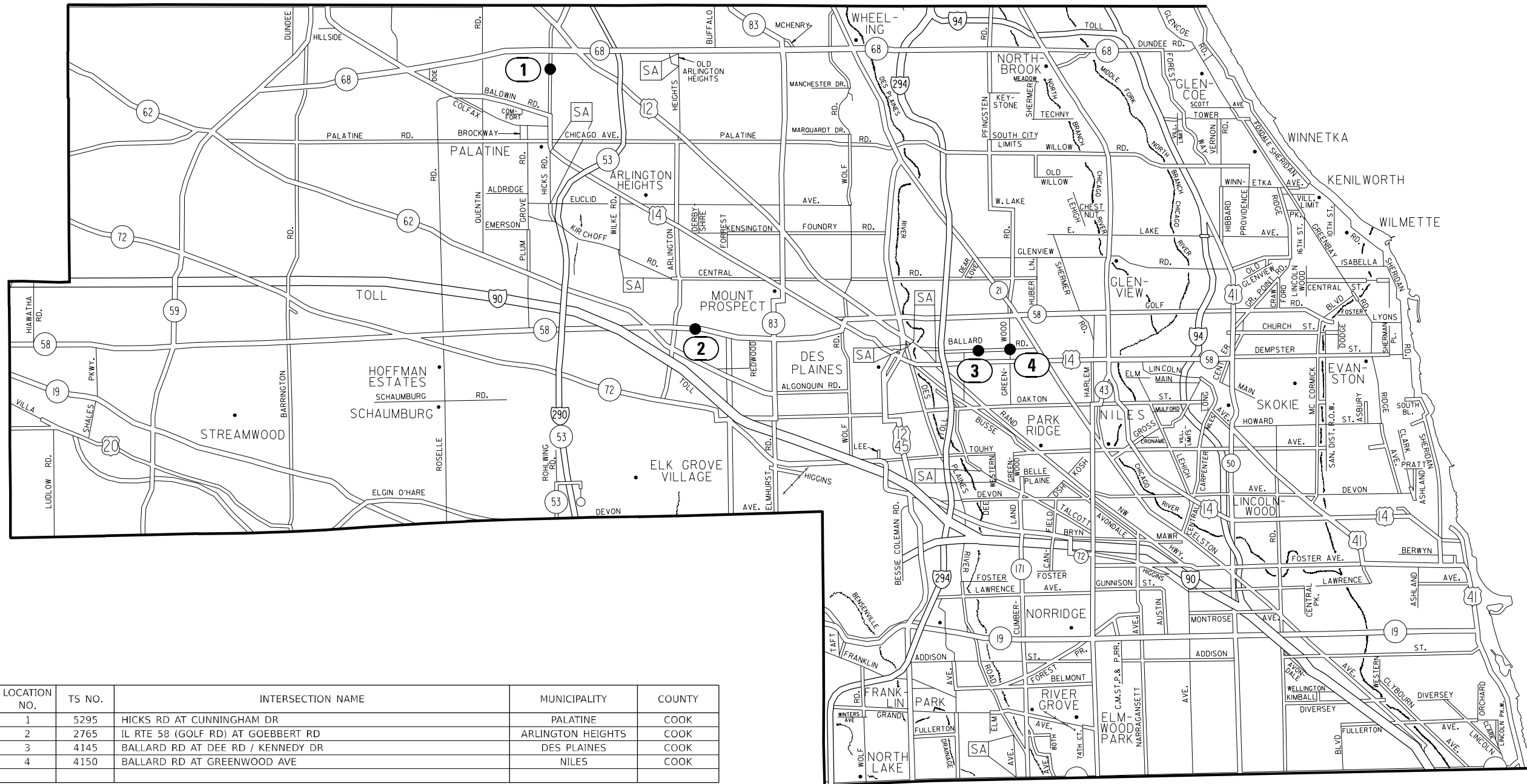

LOCATION NO.	TS NO.	INTERSECTION NAME	MUNICIPALITY	COUNTY
1	5295	HICKS RD AT CUNNINGHAM DR	PALATINE	COOK
2	2765	IL RTE 58 (GOLF RD) AT GOEBBERT RD	ARLINGTON HEIGHTS	COOK
3	4145	BALLARD RD AT DEE RD / KENNEDY DR	DES PLAINES	COOK
4	4150	BALLARD RD AT GREENWOOD AVE	NILES	COOK

USER NAME = Iovan,Plascencia	DESIGNED - IP	REVISED -
PLOT SCALE = 100,000' / in.	DRAWN - IP	REVISED -
PLOT DATE = 3/22/2024	CHECKED - NB	REVISED -
	DATE - 3/15/2024	REVISED -

STATE OF ILLINOIS
DEPARTMENT OF TRANSPORTATION

LOCATION MAP

SCALE: SHEET OF SHEETS STA. TO STA.

F.A. RTE.	SECTION	COUNTY	TOTAL SHEETS	SHEET NO.
VAR	23 VAR TROMBONE	COOK	35	3
			CONTRACT NO. 62W18	
ILLINOIS FED. AID PROJECT				

MODEL: Default
 FILE NAME: p:\ilidest-pw-bentley.com\p\INDOT\Documents\DOT_0_ces\District_1\ORD Project\108234\CAD\Drawn\CAD\Sheet\108234-1-15.dgn

CODE NO.	ITEM	UNIT	TOTAL QUANTITY	CONSTRUCTION CODE							
				STP 80% FED 20% STATE	NHPP 80% FED 20% STATE						
				TRAFFIC SIGNALS							
				0021 URBAN							
66900200	NON-SPECIAL WASTE DISPOSAL	CU YD	75	60	15						
66900530	SOIL DISPOSAL ANALYSIS	EACH	2	1.5	0.5						
66901001	REGULATED SUBSTANCES PRE-CONSTRUCTION PLAN	L SUM	1	0.75	0.25						
66901003	REGULATED SUBSTANCES FINAL CONSTRUCTION REPORT	L SUM	1	0.75	0.25						
66901006	REGULATED SUBSTANCES MONITORING	CAL DA	12	9	3						
67100100	MOBILIZATION	L SUM	1	0.75	0.25						
70102620	TRAFFIC CONTROL AND PROTECTION, STANDARD 701501	L SUM	1	0.75	0.25						
70102625	TRAFFIC CONTROL AND PROTECTION, STANDARD 701606	L SUM	1	0.75	0.25						
70102635	TRAFFIC CONTROL AND PROTECTION, STANDARD 701701	L SUM	1	0.75	0.25						
70102640	TRAFFIC CONTROL AND PROTECTION, STANDARD 701801	L SUM	1	0.75	0.25						
72000100	SIGN PANEL - TYPE 1	SQ FT	55.5	39	16.5						
72000200	SIGN PANEL - TYPE 2	SQ FT	99.5	77	22.5						
81028200	UNDERGROUND CONDUIT, GALVANIZED STEEL, 2" DIA.	FOOT	314	261	53						
81028220	UNDERGROUND CONDUIT, GALVANIZED STEEL, 3" DIA.	FOOT	367	299	68						

USER NAME = Iovan,Plascencia	DESIGNED - IP	REVISED - 4/30/2024
	DRAWN - IP	REVISED -
PLOT SCALE = 100,000 */ in.	CHECKED - NB	REVISED -
PLOT DATE = 4/30/2024	DATE - 3/15/2024	REVISED -

**STATE OF ILLINOIS
DEPARTMENT OF TRANSPORTATION**

SUMMARY OF QUANTITIES (SHEET 1 OF 5)			
SCALE:	SHEET	OF	SHEETS
	STA.	TO	STA.

F.A. RTE.	SECTION	COUNTY	TOTAL SHEETS	SHEET NO.
VAR	23 VAR TROMBONE	COOK	35	4
			CONTRACT NO. 62W18	
ILLINOIS FED. AID PROJECT				

CONSTRUCTION CODE					
STP 80% FED 20% STATE	NHPP 80% FED 20% STATE				

CODE NO.	ITEM	UNIT	TOTAL QUANTITY	TRAFFIC SIGNALS					
				0021					
				URBAN					
81028240	UNDERGROUND CONDUIT, GALVANIZED STEEL, 4" DIA.	FOOT	1,034	777	257				
81400100	HANDHOLE	EACH	1	1					
81400200	HEAVY-DUTY HANDHOLE	EACH	3	3					
81400300	DOUBLE HANDHOLE	EACH	1	1					
85000200	MAINTENANCE OF EXISTING TRAFFIC SIGNAL INSTALLATION	EACH	4	3	1				
85700200	FULL-ACTUATED CONTROLLER AND TYPE IV CABINET	EACH	1	1					
87301215	ELECTRIC CABLE IN CONDUIT, SIGNAL NO. 14 2C	FOOT	3,955	2,795	1,160				
87301225	ELECTRIC CABLE IN CONDUIT, SIGNAL NO. 14 3C	FOOT	4,680	3,190	1,490				
87301245	ELECTRIC CABLE IN CONDUIT, SIGNAL NO. 14 5C	FOOT	6,555	5,255	1,300				
87301255	ELECTRIC CABLE IN CONDUIT, SIGNAL NO. 14 7C	FOOT	3,270	2,525	745				
87301305	ELECTRIC CABLE IN CONDUIT, LEAD-IN, NO. 14 1 PAIR	FOOT	3,525	2,750	775				
87301900	ELECTRIC CABLE IN CONDUIT, EQUIPMENT GROUNDING CONDUCTOR, NO. 6 1C	FOOT	1,940	1,475	465				
87502500	TRAFFIC SIGNAL POST, GALVANIZED STEEL 16 FT.	EACH	3	3					
87700160	STEEL MAST ARM ASSEMBLY AND POLE, 24 FT.	EACH	1		1				

MODEL: Default
 FILE NAME: p:\ilidect-pw-bentley.com\p\INDOT\Documents\DOT 0_ces\Btfrict_1\080 Project\108024\CADD\ba\CAD\sheet\108024-sh-35.dgn

USER NAME = Iovan,Plascencia	DESIGNED - IP	REVISED - 4/30/2024
DRAWN - IP	CHECKED - NB	REVISED -
PLOT SCALE = 100,000 */ in.	DATE - 3/15/2024	REVISED -
PLOT DATE = 4/30/2024		

**STATE OF ILLINOIS
 DEPARTMENT OF TRANSPORTATION**

SUMMARY OF QUANTITIES (SHEET 2 OF 5)				
SCALE:	SHEET	OF	SHEETS	STA. TO STA.

F.A. RTE.	SECTION	COUNTY	TOTAL SHEETS	SHEET NO.
VAR	23 VAR TROMBONE	COOK	35	5
CONTRACT NO. 62W18			ILLINOIS FED. AID PROJECT	

MODEL: Default
 FILE NAME: p:\illicit-paw-bee-fwy.com\PIVINDOT\Documents\DOT_0_csr\District_1\ORD Project\108234\CADD\DWG\CAD\Sheet\108234-18-15.dwg

CODE NO.	ITEM	UNIT	TOTAL QUANTITY	CONSTRUCTION CODE						
				STP 80% FED 20% STATE	NHPP 80% FED 20% STATE					
				TRAFFIC SIGNALS						
				0021 URBAN						
87700170	STEEL MAST ARM ASSEMBLY AND POLE, 26 FT.	EACH	2	2						
87700180	STEEL MAST ARM ASSEMBLY AND POLE, 28 FT.	EACH	2	2						
87700190	STEEL MAST ARM ASSEMBLY AND POLE, 30 FT.	EACH	2	1	1					
87700220	STEEL MAST ARM ASSEMBLY AND POLE, 36 FT.	EACH	3	2	1					
87700230	STEEL MAST ARM ASSEMBLY AND POLE, 38 FT.	EACH	3	2	1					
87700240	STEEL MAST ARM ASSEMBLY AND POLE, 40 FT.	EACH	2	2						
87700260	STEEL MAST ARM ASSEMBLY AND POLE, 44 FT.	EACH	1	1						
87800100	CONCRETE FOUNDATION, TYPE A	FOOT	12	12						
87800400	CONCRETE FOUNDATION, TYPE E 30-INCH DIAMETER	FOOT	158	107.5	50.5					
87800415	CONCRETE FOUNDATION, TYPE E 36-INCH DIAMETER	FOOT	39	39						
87900200	DRILL EXISTING HANDHOLE	EACH	52	37	15					
88030020	SIGNAL HEAD, LED, 1-FACE, 3-SECTION, MAST-ARM MOUNTED	EACH	25	19	6					
88030050	SIGNAL HEAD, LED, 1-FACE, 3-SECTION, BRACKET MOUNTED	EACH	19	15	4					
88030100	SIGNAL HEAD, LED, 1-FACE, 5-SECTION, BRACKET MOUNTED	EACH	13	9	4					

USER NAME = Iovan,Plascencia	DESIGNED - IP	REVISED - 4/30/2024
DRAWN - IP	CHECKED - NB	REVISED -
PLOT SCALE = 100,000 */ in.	DATE - 3/15/2024	REVISED -
PLOT DATE = 4/30/2024		

STATE OF ILLINOIS
DEPARTMENT OF TRANSPORTATION

SUMMARY OF QUANTITIES			
(SHEET 3 OF 5)			
SCALE:	SHEET	OF	SHEETS
	STA.	TO	STA.

F.A. RTE.	SECTION	COUNTY	TOTAL SHEETS	SHEET NO.
VAR	23 VAR TROMBONE	COOK	35	6
			CONTRACT NO. 62W18	
ILLINOIS FED. AID PROJECT				

CONSTRUCTION CODE					
STP 80% FED 20% STATE	NHPP 80% FED 20% STATE				

CODE NO.	ITEM	UNIT	TOTAL QUANTITY	TRAFFIC SIGNALS						
				0021						
				URBAN						
88030110	SIGNAL HEAD, LED, 1-FACE, 5-SECTION, MAST-ARM MOUNTED	EACH	13	9	4					
88102717	PEDESTRIAN SIGNAL HEAD, LED, 1-FACE, BRACKET MOUNTED WITH COUNTDOWN TIMER	EACH	32	24	8					
88200410	TRAFFIC SIGNAL BACKPLATE, LOUVERED, FORMED PLASTIC	EACH	38	28	10					
88500100	INDUCTIVE LOOP DETECTOR	EACH	8	8						
88600100	DETECTOR LOOP, TYPE I	FOOT	288	288						
89501250	RELOCATE EXISTING TRAFFIC SIGNAL EQUIPMENT	EACH	3	2	1					
89502200	MODIFY EXISTING CONTROLLER	EACH	3	2	1					
89502300	REMOVE ELECTRIC CABLE FROM CONDUIT	FOOT	9,225	7,440	1,785					
89502375	REMOVE EXISTING TRAFFIC SIGNAL EQUIPMENT	EACH	4	3	1					
89502380	REMOVE EXISTING HANDHOLE	EACH	8	6	2					
89502385	REMOVE EXISTING CONCRETE FOUNDATION	EACH	20	16	4					
X0324085	EMERGENCY VEHICLE PRIORITY SYSTEM LINE SENSOR CABLE, NO. 20 3/C	FOOT	900	600	300					
X1400367	PEDESTRIAN SIGNAL POST, 10 FT.	EACH	16	11	5					
X6700407	ENGINEER'S FIELD OFFICE, TYPE A (D1)	CAL MO	6	4.5	1.5					

MODEL: Default
 FILE NAME: p:\idct-pw-bentley.com\p\INDOT\Documents\DOT 0_csr\District 1\ORD Project\10824\CADD\DWG\CAD\Sheet\10824-4-1-15.dwg

USER NAME = Iovan,Plascencia	DESIGNED - IP	REVISED - 4/30/2024
PLOT SCALE = 100,000 */ in.	DRAWN - IP	REVISIONS -
PLOT DATE = 4/30/2024	CHECKED - NB	REVISIONS -
	DATE - 3/15/2024	REVISIONS -

STATE OF ILLINOIS
DEPARTMENT OF TRANSPORTATION

SUMMARY OF QUANTITIES				
(SHEET 4 OF 5)				
SCALE:	SHEET	OF	SHEETS	STA. TO STA.

F.A. RTE.	SECTION	COUNTY	TOTAL SHEETS	SHEET NO.
VAR	23 VAR TROMBONE	COOK	35	7
			CONTRACT NO. 62W18	
ILLINOIS FED. AID PROJECT				

CONSTRUCTION CODE					
STP 80% FED 20% STATE	NHPP 80% FED 20% STATE				

CODE NO.	ITEM	UNIT	TOTAL QUANTITY	TRAFFIC SIGNALS						
				0021						
				URBAN						
X8620250	UNINTERRUPTABLE POWER SUPPLY AND CABINET (SPECIAL)	EACH	1	1						
X8760200	ACCESSIBLE PEDESTRIAN SIGNALS	EACH	32	24	8					
X8780012	CONCRETE FOUNDATION, TYPE A 12-INCH DIAMETER	FOOT	64	44	20					
X8809005	LED SIGNAL FACE, LENS COVER	EACH	70	52	18					
X8891009	VIDEO VEHICLE DETECTION SYSTEM, SINGLE APPROACH	EACH	6	4	2					
Z0030850	TEMPORARY INFORMATION SIGNING	SQ FT	257	205.6	51.4					
Z0033044	RE-OPTIMIZE TRAFFIC SIGNAL SYSTEM LEVEL 1	EACH	1		1					

MODEL: Default
 FILE NAME: P:\idct-pw-beadfa.com\P\INDOT\Documents\DOT_0_csr\District_1\ORD Project\10824\CADD\Drawings\CAD\Sheets\10824-dt-15.dgn

USER NAME = Iovan,Plascencia	DESIGNED - IP	REVISED - 4/30/2024
DRAWN - IP	CHECKED - NB	REVISED -
PLOT SCALE = 100,000 */ in.	DATE - 3/15/2024	REVISED -
PLOT DATE = 4/30/2024		

**STATE OF ILLINOIS
DEPARTMENT OF TRANSPORTATION**

**SUMMARY OF QUANTITIES
(SHEET 5 OF 5)**

SCALE: SHEET OF SHEETS STA. TO STA.

F.A. RTE.	SECTION	COUNTY	TOTAL SHEETS	SHEET NO.
VAR	23 VAR TROMBONE	COOK	35	8
		CONTRACT NO. 62W18		
ILLINOIS FED. AID PROJECT				

TRAFFIC SIGNAL LEGEND

(NOT TO SCALE)

ITEM	EXISTING	PROPOSED	ITEM	EXISTING	PROPOSED	ITEM	EXISTING	PROPOSED
CONTROLLER CABINET			HANDHOLE -SQUARE -ROUND	 	 	SIGNAL HEAD -(P) PROGRAMMABLE SIGNAL HEAD		
COMMUNICATION CABINET			HEAVY DUTY HANDHOLE -SQUARE -ROUND	 	 	SIGNAL HEAD WITH BACKPLATE -(P) PROGRAMMABLE SIGNAL HEAD -(RB) RETROREFLECTIVE BACKPLATE		
MASTER CONTROLLER			DOUBLE HANDHOLE			PEDESTRIAN SIGNAL HEAD AT RAILROAD INTERSECTIONS		
MASTER MASTER CONTROLLER			JUNCTION BOX			PEDESTRIAN SIGNAL HEAD WITH COUNTDOWN TIMER		
UNINTERRUPTABLE POWER SUPPLY			RAILROAD CANTILEVER MAST ARM			ILLUMINATED SIGN "NO LEFT TURN"/"NO RIGHT TURN"		
SERVICE INSTALLATION -(P) POLE MOUNTED			RAILROAD FLASHING SIGNAL			NUMBER OF CONDUCTORS, ELECTRIC CABLE NO. 14, UNLESS NOTED OTHERWISE. ALL DETECTOR LOOP CABLE TO BE SHIELDED		
SERVICE INSTALLATION -(G) GROUND MOUNTED -(GM) GROUND MOUNTED METERED	 	 	RAILROAD CROSSING GATE			GROUND CABLE IN CONDUIT, NO. 6 SOLID COPPER (GREEN)		
TELEPHONE CONNECTION			RAILROAD CROSSBUCK			ELECTRIC CABLE IN CONDUIT, TRACER NO. 14 1/C		
STEEL MAST ARM ASSEMBLY AND POLE			RAILROAD CONTROLLER CABINET			COAXIAL CABLE		
ALUMINUM MAST ARM ASSEMBLY AND POLE			UNDERGROUND CONDUIT (UC), GALVANIZED STEEL			VENDOR CABLE		
STEEL COMBINATION MAST ARM ASSEMBLY AND POLE WITH LUMINAIRE			TEMPORARY SPAN WIRE, TETHER WIRE, AND CABLE			COPPER INTERCONNECT CABLE, NO. 18, 3 PAIR TWISTED, SHIELDED		
SIGNAL POST -(BM) BARREL MOUNTED - TEMPORARY			SYSTEM ITEM			FIBER OPTIC CABLE -NO. 62.5/125, MM12F -NO. 62.5/125, MM12F SM12F -NO. 62.5/125, MM12F SM24F		
WOOD POLE			INTERSECTION ITEM			GROUND ROD -(C) CONTROLLER -(M) MAST ARM -(P) POST -(S) SERVICE		
GUY WIRE			REMOVE ITEM			DETECTOR LOOP, TYPE I		
SIGNAL HEAD			RELOCATE ITEM			PREFORMED DETECTOR LOOP		
SIGNAL HEAD WITH BACKPLATE			ABANDON ITEM			SAMPLING (SYSTEM) DETECTOR		
SIGNAL HEAD OPTICALLY PROGRAMMED			CONTROLLER CABINET AND FOUNDATION TO BE REMOVED			INTERSECTION AND SAMPLING (SYSTEM) DETECTOR		
FLASHER INSTALLATION -(FS) SOLAR POWERED	 	 	MAST ARM POLE AND FOUNDATION TO BE REMOVED			QUEUE AND SAMPLING (SYSTEM) DETECTOR		
PEDESTRIAN SIGNAL HEAD			SIGNAL POST AND FOUNDATION TO BE REMOVED			WIRELESS DETECTOR SENSOR		
PEDESTRIAN PUSH BUTTON -(APS) ACCESSIBLE PEDESTRIAN PUSH BUTTON			DETECTOR LOOP, TYPE I			WIRELESS ACCESS POINT		
RADAR DETECTION SENSOR			PREFORMED DETECTOR LOOP					
VIDEO DETECTION CAMERA			SAMPLING (SYSTEM) DETECTOR					
RADAR/VIDEO DETECTION ZONE			INTERSECTION AND SAMPLING (SYSTEM) DETECTOR					
PAN, TILT, ZOOM (PTZ) CAMERA			QUEUE AND SAMPLING (SYSTEM) DETECTOR					
EMERGENCY VEHICLE LIGHT DETECTOR			WIRELESS DETECTOR SENSOR					
CONFIRMATION BEACON			WIRELESS ACCESS POINT					
WIRELESS INTERCONNECT								
WIRELESS INTERCONNECT RADIO REPEATER								

MODEL: Default
FILE: \\detroit-pw-backend.com\FW\DOT\Documents\DOT_0_csr\Btfrct_1\ORD Project\108234\CADD\Drawings\CAD\Sheet\108234-1-15.dwg

USER NAME = Iovan.Plascencia	DESIGNED - IP	REVISED -
PLOT SCALE = 100,000 * / in.	DRAWN - IP	REVISED -
PLOT DATE = 3/22/2024	CHECKED - LP	REVISED -
	DATE - 9/29/2016	REVISED -

**STATE OF ILLINOIS
DEPARTMENT OF TRANSPORTATION**

**DISTRICT ONE
STANDARD TRAFFIC SIGNAL DESIGN DETAILS**

SCALE: NONE SHEET 1 OF 7 SHEETS STA. TO STA.

F.A. RTE.	SECTION	COUNTY	TOTAL SHEETS	SHEET NO.
VAR	23 VAR TROMBONE	COOK	35	9
TS-05		CONTRACT NO. 62W18		
ILLINOIS FED. AID PROJECT				

LOOP DETECTOR NOTES

1. EACH PAIR OF LOOP WIRES SHALL BE PLACED IN A SEPARATE EMPTY COILABLE NONMETALLIC CONDUIT FROM THE EDGE OF PAVEMENT TO THE HANDHOLE. SPACING BETWEEN THE HOLES DRILLED IN THE PAVEMENT SHALL NOT BE LESS THAN 6" (150 mm). EMPTY COILABLE NONMETALLIC CONDUIT SHALL BE INCLUDED IN THE COST OF THE LOOP WIRE.
2. THE NUMBER OF LOOP TURNS SHALL BE AS RECOMMENDED BY THE AMPLIFIER MANUFACTURER. ALL ADJACENT SIDES OF THE LOOPS SHALL BE INSTALLED IN SUCH A WAY THAT THE CURRENT FLOW IS IN THE SAME DIRECTION TO REINFORCE ITS MAGNETIC FIELDS FOR SMALL VEHICLE DETECTION.
3. EACH LOOP LEAD-IN SHALL BE IDENTIFIED AND PERMANENTLY TAGGED IN THE HANDHOLE. EACH LEAD-IN CABLE TAG SHALL INDICATE THE LOCATION OF THE LOOP, LOOP ROTATION (CLOCKWISE/COUNTERCLOCKWISE), LOOP LEAD-IN DIRECTION (IN OR OUT), LOOP CABLE NUMBER AND LOCATION IN CABINET, AND NUMBER OF TURNS IN THE DETECTOR LOOPS IN WATER PROOF INK AS INDICATED ON THE DISTRICT 1 STANDARD TRAFFIC SIGNAL DESIGN DETAIL. THE CONTRACTOR SHALL MARK LOOP LOCATIONS ON RECORD DRAWINGS AND PRESENT TO THE ENGINEER AFTER FINAL INSPECTION. LOOPS SHALL BE MARKED BY LANE AND LOOP NUMBER. SEE DETAIL BELOW.
4. ALL LOOP CABLE SHALL BE FASTENED WITH PLASTIC TIE WRAP TO THE HANDHOLE HOOKS.
5. IN ASPHALT PAVEMENT, LOOPS SHOULD BE PLACED IN THE BINDER AND DIVEHOLES MARKED AT THE CURB WITH A SAW-CUT. THE SAW-CUT SHALL BE CUT IN ACCORDANCE WITH LOCAL AND E.P.A. DUST CONTROL REQUIREMENTS. DETECTOR LOOP(S) SHALL NOT BE INSTALLED IN WET CONDITIONS AND THE SAW-CUTS MUST BE FREE OF DEBRIS AND RESIDUE SUCH AS DUST AND WATER WHICH IS TO BE ACHIEVED BY THE USE OF COMPRESSED AIR, WIRE BRUSHING AND HEAT DRYING ACCORDING TO SEALANT MANUFACTURER REQUIREMENTS. THE DETECTOR WIRE SHALL BE HELD IN PLACE BY THE USE OF FORM WEDGES. WEDGES SHALL BE SPACED NO MORE THAN 18" (450 mm) APART.
6. LOOP SPLICES SHALL BE SOLDERED USING A SOLDERING IRON. BLOW TORCHES OR OTHER DEVICES WHICH OXIDIZE COPPER CABLE SHALL NOT BE ALLOWED FOR SOLDERING OPERATIONS. SEE DETAIL BELOW RIGHT.
7. PREFORMED DETECTOR LOOPS SHALL BE USED, AS SHOWN ON THE PLANS, WHERE NEW CONCRETE PAVEMENT IS PROPOSED. THE INSTALLATION OF PREFORMED LOOPS SHALL BE IN ACCORDANCE WITH THE DISTRICT 1 SPECIFICATIONS OR AS DIRECTED BY THE ENGINEER.

LOOP LEAD-IN CABLE TAG

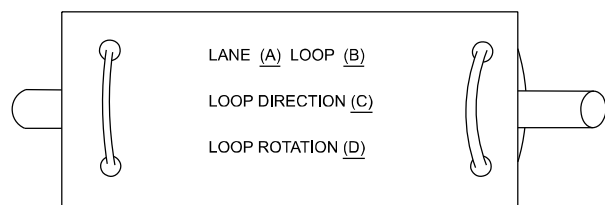

- A. LANE 1 IS THE LANE CLOSEST TO THE CENTERLINE OF THE ROADWAY
- B. LOOP #1 IS THE LOOP IN THE LANE CLOSEST TO THE INTERSECTION.
- C. LABEL LOOP CABLE "IN" OR LOOP CABLE "OUT".
- D. LABEL LOOP CABLE CLOCKWISE OR LOOP CABLE COUNTERCLOCKWISE.

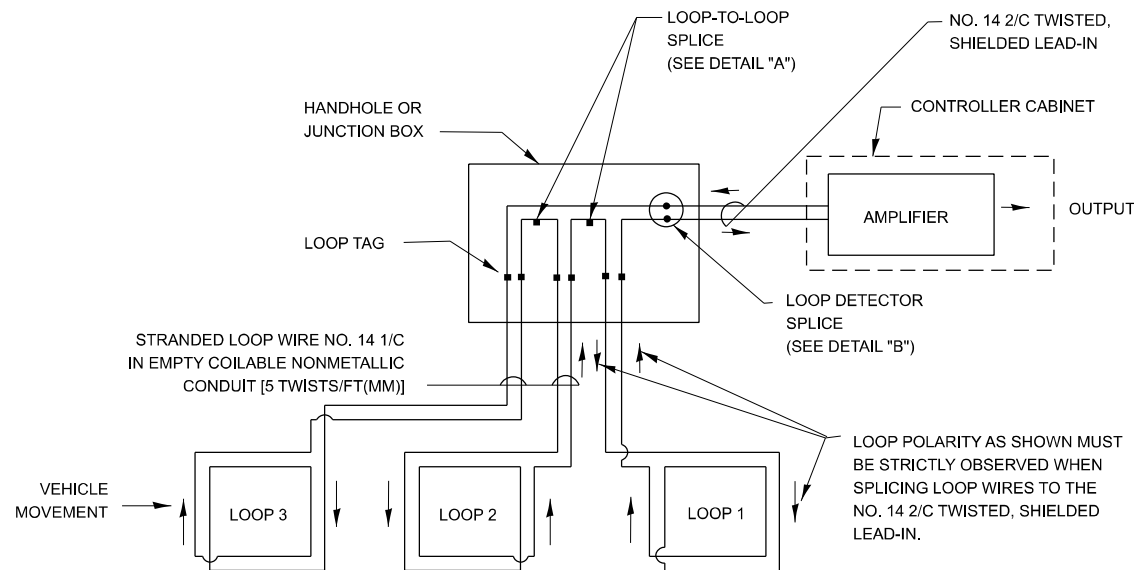

DETECTOR LOOP WIRING SCHEMATIC

- LOOPS SHALL BE SPLICED IN SERIES. SAW-CUTS SHALL BE A MINIMUM WIDTH OF 5/16" (8 mm).
- SAW-CUT DEPTHS SHALL BE 3" (75 mm). IF IN CONCRETE,
- THE SAW-CUT DEPTH SHALL BE TO THE TOP OF THE REINFORCEMENT.
- LOOP CORNERS SHALL BE DRILLED WITH A 2" (50 mm) DIAMETER CORE.

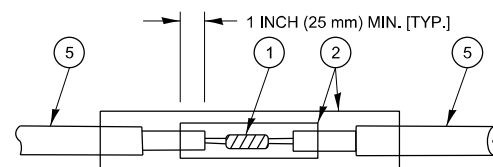

DETAIL "A"
LOOP-TO-LOOP SPLICE

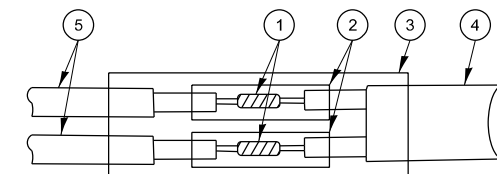

DETAIL "B"
LOOP-TO-CONTROLLER SPLICE

TYPE I LOOP

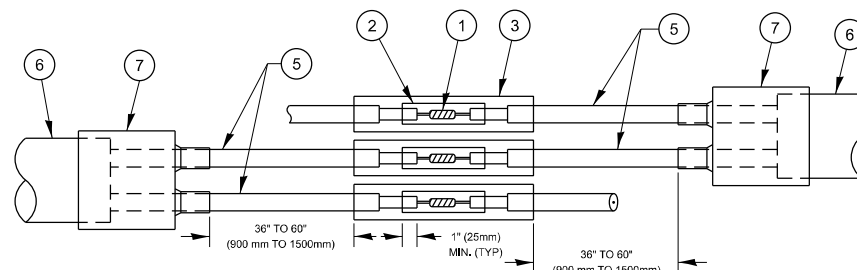

DETAIL "A"
LOOP-TO-LOOP SPLICE

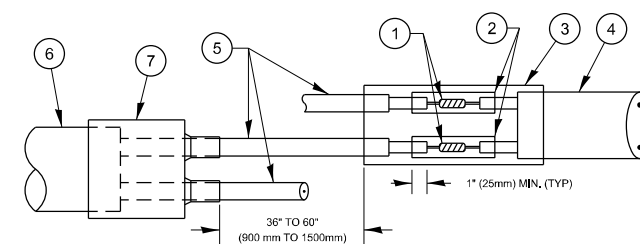

DETAIL "B"
LOOP-TO-CONTROLLER SPLICE

PRE-FORMED LOOP

LOOP DETECTOR SPLICE

- 1 WESTERN UNION SPLICE SOLDERED WITH ROSIN CORE FLUX. ALL EXPOSED SURFACES OF THE SOLDER SHALL BE SMOOTH. THE WESTERN UNION SPLICES SHALL BE STAGGERED.
- 2 WCSMW 30/100 HEAT SHRINK TUBE, MINIMUM LENGTH 3" (75 mm), UNDERWATER GRADE.
- 3 WCS 200/750 HEAT SHRINK TUBE, MINIMUM LENGHT 6" (150 mm), UNDERWATER GRADE.
- 4 NO. 14 2/C TWISTED, SHIELDED CABLE.
- 5 LOOP CONDUCTOR WITH FLEXIBLE PLASTIC TUBE. PRE-FORMED LOOP
- 6 XL POLYOLEFIN 2 CONDUCTOR
- 7 BREAKOUT SEALS. TYCO CBR-2 OR APPROVED EQUAL

MODEL: Default FILE NAME: p:\idist-new\benefly.com\p\INDOT\Documents\DOT_0_ces\Distric1_1\ORBD_projects\DOT_0_ces\Distric1_1\CADD\Drawings\CAD\Sheets\DOT_08824-1h-35.dwg

USER NAME = Iovan,Plascencia	DESIGNED -	REVISED -
PLOT SCALE = 100,000 */ in.	DRAWN -	REVISED -
PLOT DATE = 3/22/2024	CHECKED -	REVISED -
	DATE -	REVISED -

**STATE OF ILLINOIS
DEPARTMENT OF TRANSPORTATION**

**DISTRICT ONE
STANDARD TRAFFIC SIGNAL DESIGN DETAILS**

SCALE: NONE SHEET 2 OF 7 SHEETS STA. TO STA.

F.A. RTE.	SECTION	COUNTY	TOTAL SHEETS	SHEET NO.
VAR	23 VAR TROMBONE	COOK	35	10
TS-05			CONTRACT NO. 62W18	
ILLINOIS FED. AID PROJECT				

TRAFFIC SIGNAL MAST ARM AND SIGNAL POST

MAST ARM MOUNTED SIGNALS IN EXISTING, PROPOSED OR FUTURE SIDEWALK/BICYCLE PATH AREA. INTERSECTION SHOWN WITH PEDESTRIAN SIGNALS AND PEDESTRIAN PUSHBUTTON DETECTORS.

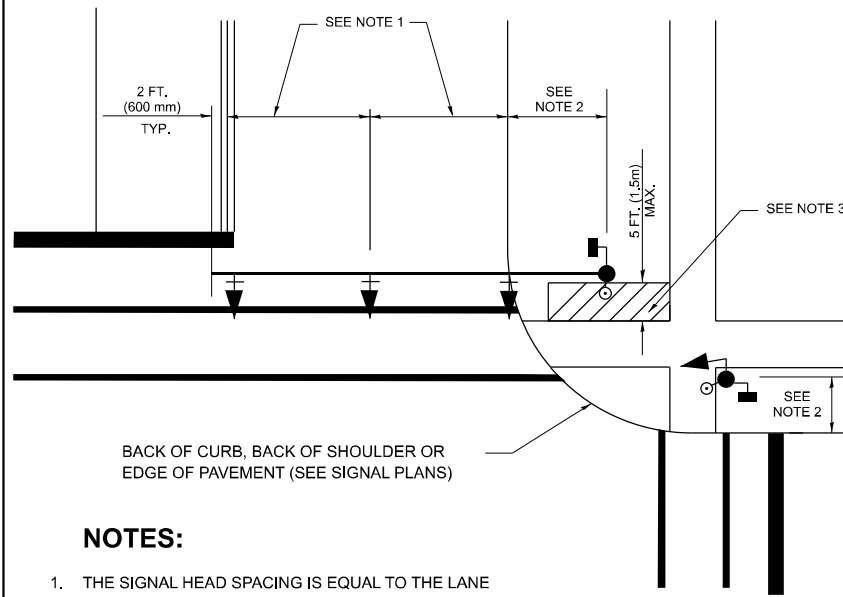

NOTES:

1. THE SIGNAL HEAD SPACING IS EQUAL TO THE LANE WIDTH OR AS SHOWN ON THE TRAFFIC SIGNAL PLAN.
2. REFER TO THE TRAFFIC SIGNAL EQUIPMENT OFFSET TABLE.
3. PROVIDE A LEVEL ALL-WEATHER SURFACE (CONCRETE SIDEWALK, ASPHALT BICYCLE PATH SURFACE OR MATCHING MATERIAL TO THE ADJACENT SURFACE) UP TO THE MAST ARM SHAFT OR THE SIGNAL POST.
4. THE FACE OF THE PEDESTRIAN PUSHBUTTON SHALL BE PARALLEL TO THE CROSSWALK TO BE USED.
5. THE LOCATIONS AND INSTALLATION OF PEDESTRIAN SIGNAL HEADS AND PEDESTRIAN PUSHBUTTONS SHALL MEET THE REQUIREMENTS OF THE MUTCD AND INFORMATION FOUND IN THE "AMERICANS WITH DISABILITIES ACT ACCESSIBILITY GUIDELINES FOR BUILDINGS AND FACILITIES."

PEDESTRIAN SIGNAL POST AND PEDESTRIAN PUSH BUTTON POST

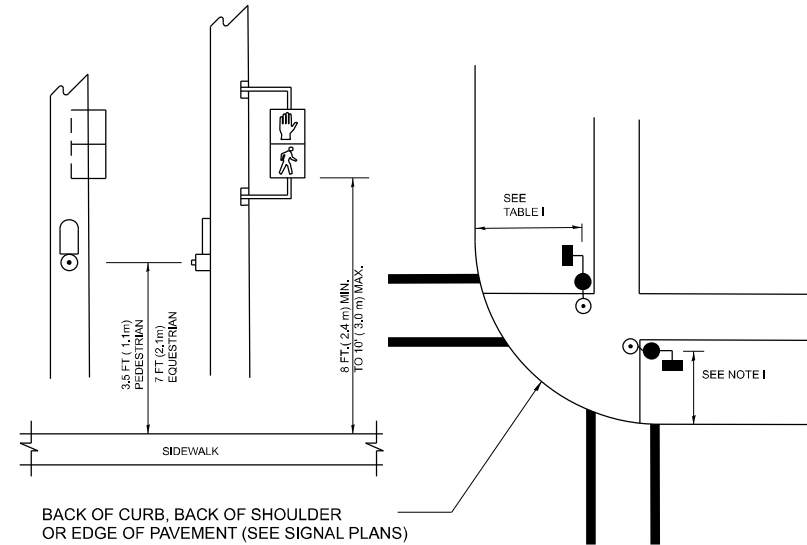

NOTES:

1. REFER TO THE TRAFFIC SIGNAL EQUIPMENT OFFSET TABLE.
2. PROVIDE A LEVEL ALL-WEATHER SURFACE (CONCRETE SIDEWALK, ASPHALT BICYCLE PATH SURFACE OR MATCHING MATERIAL TO THE ADJACENT SURFACE) UP TO THE PEDESTRIAN SIGNAL POST OR THE PEDESTRIAN PUSH BUTTON POST.
3. THE FACE OF THE PEDESTRIAN PUSHBUTTON SHALL BE PARALLEL TO THE CROSSWALK TO BE USED.
4. THE LOCATIONS AND INSTALLATION OF PEDESTRIAN SIGNAL HEADS AND PEDESTRIAN PUSHBUTTONS SHALL MEET THE REQUIREMENTS OF THE MUTCD AND INFORMATION FOUND IN THE "AMERICANS WITH DISABILITIES ACT ACCESSIBILITY GUIDELINES FOR BUILDINGS AND FACILITIES."

RECOMMENDED PUSHBUTTON LOCATIONS

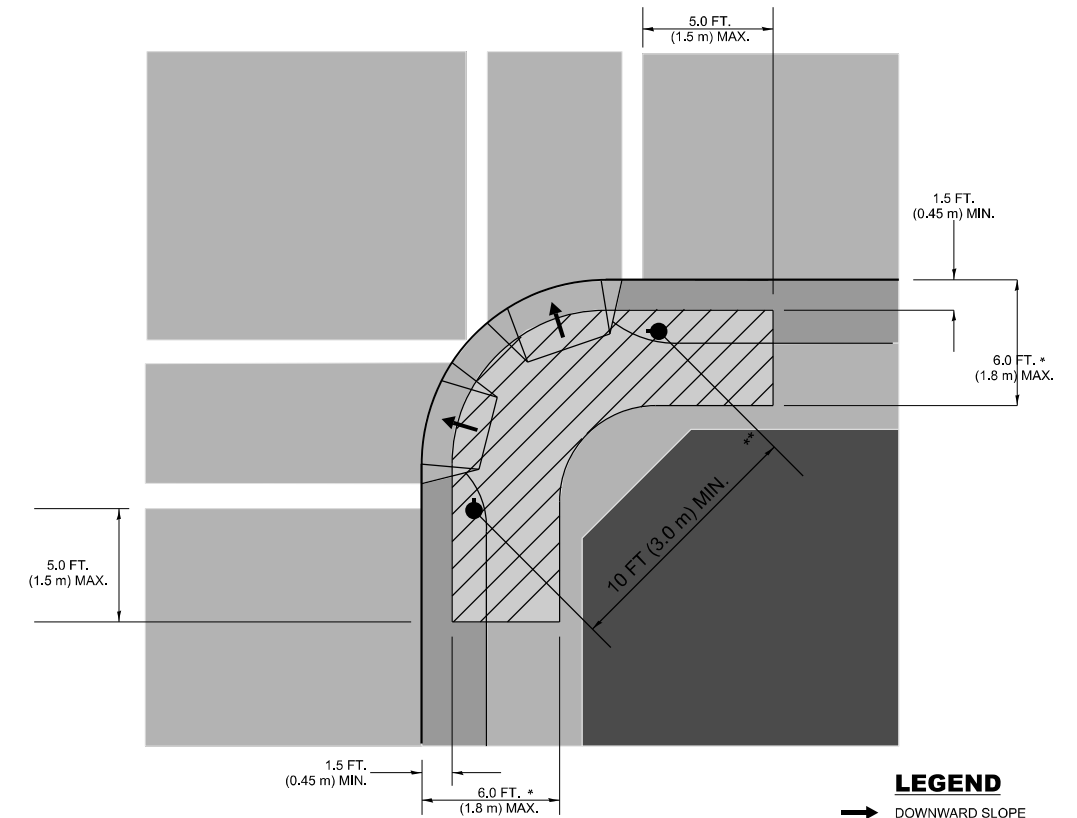

LEGEND

- DOWNWARD SLOPE
- PEDESTRIAN PUSHBUTTON
- ▨ RECOMMENDED PUSHBUTTON LOCATIONS

- * WHERE THERE ARE CONSTRAINTS THAT MAKE IT IMPRACTICAL TO PLACE THE PEDESTRIAN PUSHBUTTON BETWEEN 1.5 FT (0.45 m) AND 6 FT (1.8 m) FROM THE EDGE OF THE CURB, SHOULDER, OR PAVEMENT, IT SHOULD NOT BE FURTHER THAN 10 FT (3 m) FROM THE EDGE OF CURB, SHOULDER, OR PAVEMENT.
- ** WHERE THERE ARE CONSTRAINTS ON A PARTICULAR CORNER THAT MAKE IT IMPRACTICAL TO PROVIDE THE 10 FT (3 m) SEPERATION BETWEEN THE TWO PEDESTRIAN PUSHBUTTONS, THE PUSHBUTTONS MAY BE PLACED CLOSER TOGETHER OR ON THE SAME POLE.

NOTES:

1. PEDESTRIAN SIGNAL HEADS SHALL BE MOUNTED WITH THE BOTTOM OF THE SIGNAL HOUSING INCLUDING BRACKETS NOT LESS THAN 8 FT (2.4 m) OR MORE THAN 10 FT (3 m) ABOVE SIDEWALK LEVEL, AND SHALL BE POSITIONED AND ADJUSTED TO PROVIDE MAXIMUM VISIBILITY AT THE BEGINNING OF THE CONTROLLED CROSSWALK.
2. THE BOTTOM OF THE SIGNAL HOUSING (INCLUDING BRACKETS) OF A VEHICULAR SIGNAL FACE THAT IS NOT LOCATED OVER A HIGHWAY SHALL BE AT LEAST 8 FT (2.4 m) BUT NOT MORE THAN 19 FT (5.8 m) ABOVE THE SIDEWALK OR, IF THERE IS NO SIDEWALK, ABOVE THE PAVEMENT GRADE AT THE CENTER OF THE ROADWAY.
3. THE BOTTOM OF THE SIGNAL HOUSING AND ANY RELATED ATTACHMENTS TO A SIGNAL FACE LOCATED OVER ANY PORTION OF A HIGHWAY SHALL BE ACCORDING TO CURRENT STATE STANDARDS 877001, 877002, 877006, 877011 AND 877012 WITH A MINIMUM OF 16 FT (5.0 m) AND A MAXIMUM OF 18 FT. (5.5 m) FROM THE HIGHEST POINT OF PAVEMENT.
4. THE BOTTOM OF THE TEMPORARY SPAN WIRE MOUNTED SIGNAL HOUSING AND ANY RELATED ATTACHMENTS TO A SIGNAL FACE LOCATED OVER ANY PORTION OF A HIGHWAY SHALL BE ACCORDING TO CURRENT STATE STANDARD 880001 WITH A MINIMUM OF 17 FT (5.18 m) FROM THE HIGHEST POINT OF PAVEMENT.
5. THE TOP OF THE SIGNAL HOUSING OF A SIGNAL FACE LOCATED OVER ANY PORTION OF A HIGHWAY SHALL NOT BE MORE THAN 25.6 FT (7.8 m) ABOVE THE PAVEMENT.

TRAFFIC SIGNAL EQUIPMENT OFFSET

TRAFFIC SIGNAL EQUIPMENT	COMBINATION CONCRETE CURB AND GUTTER (MINIMUM DISTANCE FROM BACK OF CURB TO CENTERLINE OF FOUNDATION)	SHOULDER/NON-CURBED AREA (MINIMUM DISTANCE FROM EDGE OF PAVEMENT TO CENTERLINE OF FOUNDATION)
TRAFFIC SIGNAL MAST ARM POLE	6 FT (1.8m)	SHOULDER WIDTH + 2 FT (0.6m), MINIMUM 10 FT (3.0m)
TRAFFIC SIGNAL POST	4 FT (1.2m)	SHOULDER WIDTH + 2 FT (0.6m), MINIMUM 10 FT (3.0m)
PEDESTRIAN SIGNAL POST	4 FT (1.2m)	SHOULDER WIDTH + 2 FT (0.6m), MINIMUM 10 FT (3.0m)
PEDESTRIAN PUSHBUTTON POST	4 FT (1.2m)	SHOULDER WIDTH + 2 FT (0.6m), MINIMUM 10 FT (3.0m)
TEMPORARY WOOD POLE	6 FT (1.8m)	SHOULDER WIDTH + 2 FT (0.6m), MINIMUM 10 FT (3.0m)
CONTROLLER CABINET	6 FT (1.8m) MINIMUM DISTANCE SEE NOTE 2	SHOULDER WIDTH + 6 FT (1.8m), MINIMUM 16 FT (4.9m) SEE NOTE 3.
SERVICE INSTALLATION, GROUND MOUNT	6 FT (1.8m) MINIMUM DISTANCE SEE NOTE 2	SHOULDER WIDTH + 6 FT (1.8m), MINIMUM 16 FT (4.9m) SEE NOTE 3.

NOTES:

1. CONTACT THE "AREA TRAFFIC SIGNAL MAINTENANCE AND OPERATIONS ENGINEER" FOR ASSISTANCE IN LOCATING THE TRAFFIC SIGNAL EQUIPMENT WHEN THERE ARE CONFLICTS WITH DITCHES OR THE MINIMUM OFFSET DISTANCES CANNOT BE MET.
2. MINIMUM DISTANCE FROM THE BACK OF CURB TO THE ROADWAY SIDE OF THE FOUNDATION.
3. MINIMUM DISTANCE FROM THE EDGE OF PAVEMENT TO THE ROADWAY SIDE OF THE FOUNDATION.
4. ANY CHANGES TO THE OFFSETS OF THE FOUNDATIONS, FROM THE MINIMUM DISTANCES LISTED IN THE "TRAFFIC SIGNAL EQUIPMENT OFFSET" CHART AND THE TRAFFIC SIGNAL INSTALLATION PLAN, COULD EFFECT THE PLACEMENT OF THE SIGNAL HEADS, PEDESTRIAN SIGNAL HEADS AND THE PEDESTRIAN PUSHBUTTONS. THE SIGNAL HEAD PLACEMENT ON THE MAST ARMS SHALL REMAIN AS PER THE TRAFFIC SIGNAL INSTALLATION PLAN AND THE "TRAFFIC SIGNAL MAST ARM AND SIGNAL POST" DETAIL ABOVE. THE PROPOSED MAST ARM LENGTHS MAY NEED TO BE REVISED TO MEET THE ABOVE REQUIREMENTS. THE PEDESTRIAN SIGNAL HEADS AND PEDESTRIAN PUSHBUTTONS MUST MEET THE REQUIREMENTS UNDER THE DETAILS ON THIS SHEET.

STATE OF ILLINOIS
DEPARTMENT OF TRANSPORTATION

DISTRICT ONE
STANDARD TRAFFIC SIGNAL DESIGN DETAILS

SCALE: NONE SHEET 3 OF 7 SHEETS STA. TO STA.

F.A. RTE.	SECTION	COUNTY	TOTAL SHEETS	SHEET NO.
VAR	23 VAR TROMBONE	COOK	35	11
TS-05			CONTRACT NO. 62W18	
ILLINOIS FED. AID PROJECT				

USER NAME = Iovan,Plascencia	DESIGNED -	REVISED -
PLOT SCALE = 100,000 * / in.	DRAWN -	REVISED -
PLOT DATE = 3/22/2024	CHECKED -	REVISED -
	DATE -	REVISED -

MODEL: Default FILE NAME: p:\idat-pw-beadfx.com\p\INDOT\Documents\DOT_0_ces\DR\Trct_1\080D_Project\01080231\CAD\Drawn\CAD\Sheet\01080231-35.dwg

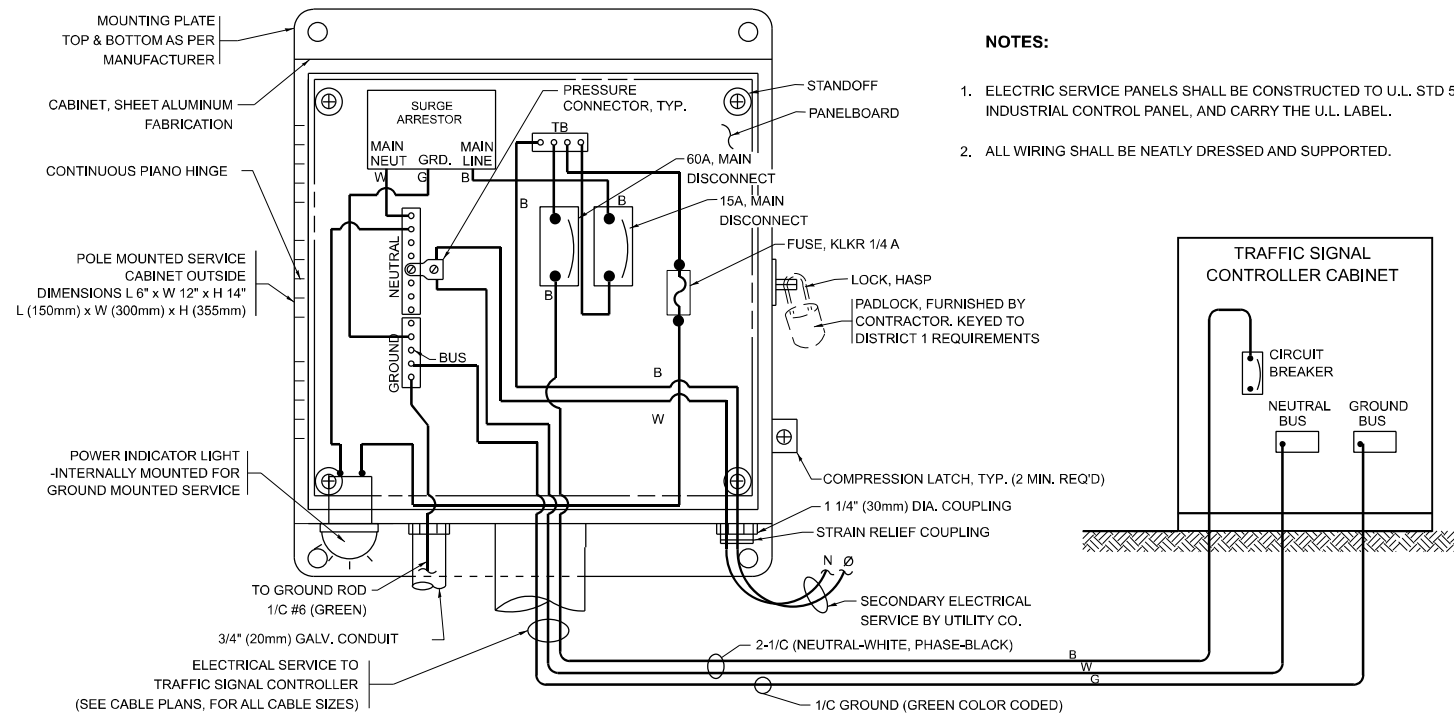

- NOTES:**
1. ELECTRIC SERVICE PANELS SHALL BE CONSTRUCTED TO U.L. STD 508, INDUSTRIAL CONTROL PANEL, AND CARRY THE U.L. LABEL.
 2. ALL WIRING SHALL BE NEATLY DRESSED AND SUPPORTED.

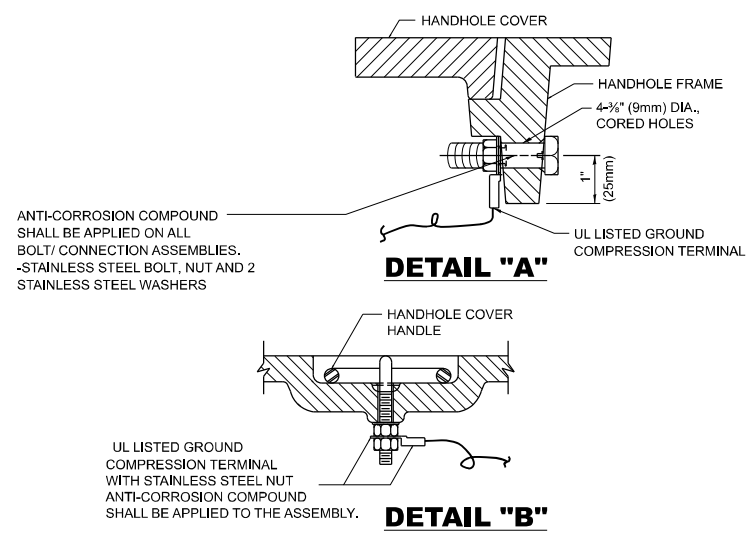

- NOTES:**
- GROUNDING SYSTEM**
1. THE GROUNDING SYSTEM SHALL CONSIST OF AN INSULATED CONDUCTOR TYPE XLP, NO. 6 A.W.G., STRANDED COPPER TO BE INSTALLED IN RACEWAYS. THE GROUNDING CABLE SHALL BE INSTALLED IN A CONTINUOUS MANNER AS SHOWN ON THE CABLE PLAN PROVIDED. ALL GROUNDING CONDUCTORS SHALL BE BONDED TO METAL ENCLOSURE (HANDHOLE, POST, MAST ARM, CONTROLLER, ETC.). GROUND ROD SHALL BE 3/4" DIA. x 10'-0" (20mm x 3.0m) LONG, COPPER CLAD. ONE GROUND ROD SHALL BE INSTALLED AT ALL POST FOUNDATIONS, POLE FOUNDATIONS, CONTROLLER CABINET FOUNDATION AND ELECTRICAL SERVICE INSTALLATION AS INDICATED ON THE CABLE PLAN. IF THERE ARE ANY SPECIAL CONDITIONS SUCH AS SUB-SURFACE CONDITIONS OR INSTALLATION PROBLEMS, THE RESIDENT ENGINEER SHALL BE NOTIFIED OR CONTACT THE BUREAU OF TRAFFIC, ILLINOIS DEPARTMENT OF TRANSPORTATION DISTRICT ONE AT (847) 705-4139.
 2. THE NEUTRAL CONDUCTOR AND THE GROUND CONDUCTOR SHALL BE CONNECTED IN THE SERVICE INSTALLATION. AT NO OTHER POINT IN THE TRAFFIC SIGNAL SYSTEM SHALL THE NEUTRAL AND GROUND CONDUCTORS BE CONNECTED.
 3. ALL EQUIPMENT GROUNDING CONDUCTORS SHALL TERMINATE AT THE GROUND BUS IN THE CONTROLLER CABINET.
 4. THE CONTRACTOR SHALL PROVIDE A GROUND CABLE WITH CONNECTORS BETWEEN THE HANDHOLE COVER AND HANDHOLE FRAME.

**ELECTRICAL SERVICE - PANEL DIAGRAM
(TYPICAL FOR POLE AND GROUND MOUNTED SERVICE)
SERVICE INSTALLATION POLE MOUNT (SHOWN)
(NOT TO SCALE)**

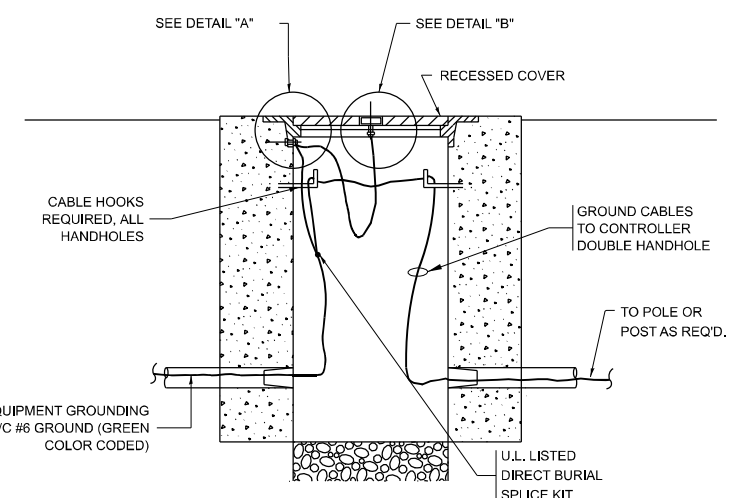

**HANDHOLE COVER & FRAME - GROUNDING DETAIL
(NOT TO SCALE)**

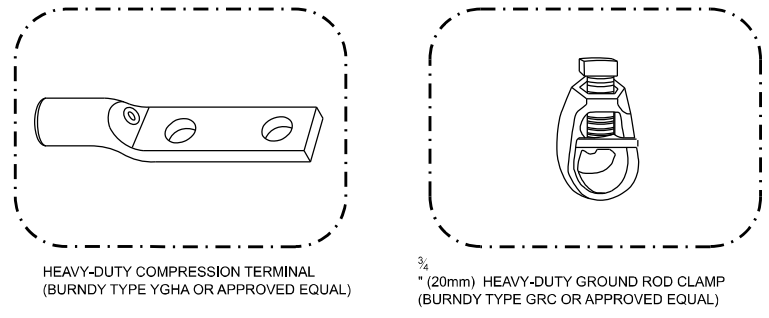

- NOTES:**
- ALL CLAMPS SHALL BE BRONZE OR COPPER, UL APPROVED.
 - GROUND CABLE SHALL BE LOOPED OVER HOOKS IN THE HANDHOLES. 6.5' (2.0m) SLACK SHALL BE PROVIDED IN SINGLE HANDHOLES. 13' (4.0m) OF SLACK SHALL BE PROVIDED IN DOUBLE HANDHOLES. 5' (1.4m) OF SLACK SHALL BE PROVIDED BETWEEN FRAME AND COVER.

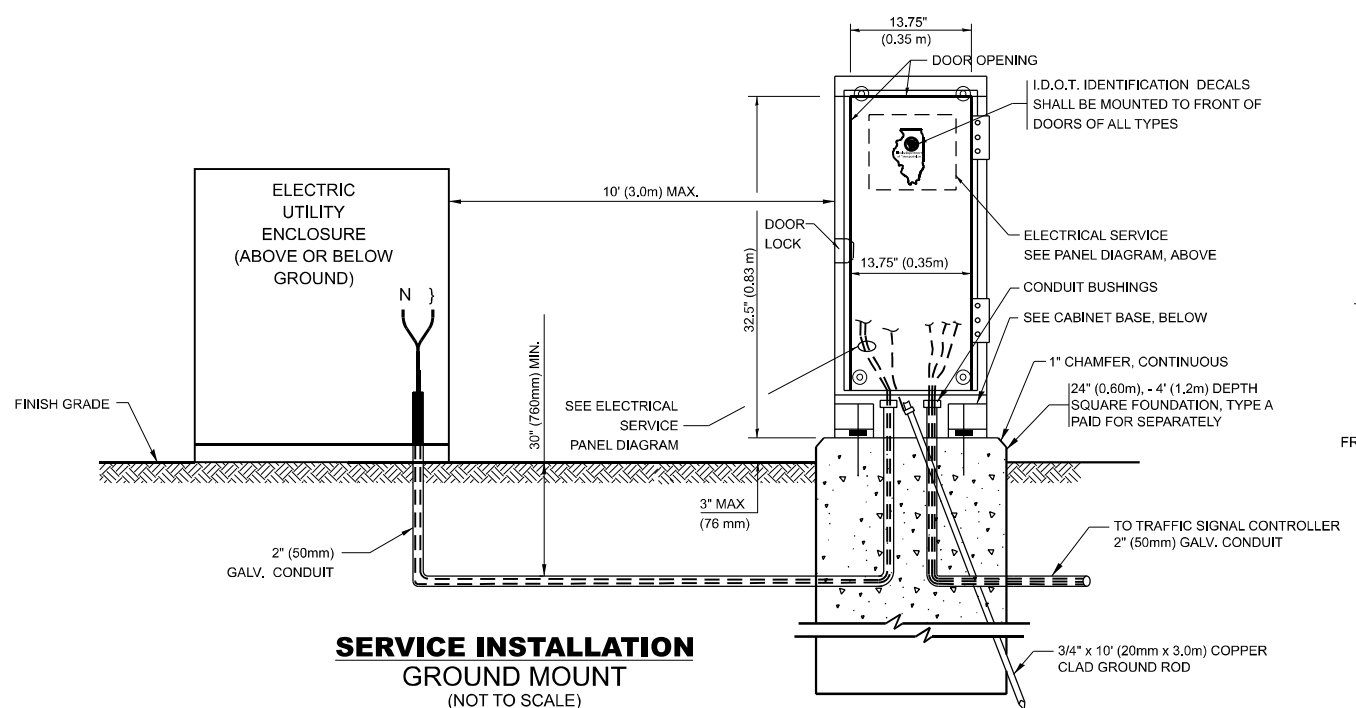

**SERVICE INSTALLATION
GROUND MOUNT
(NOT TO SCALE)**

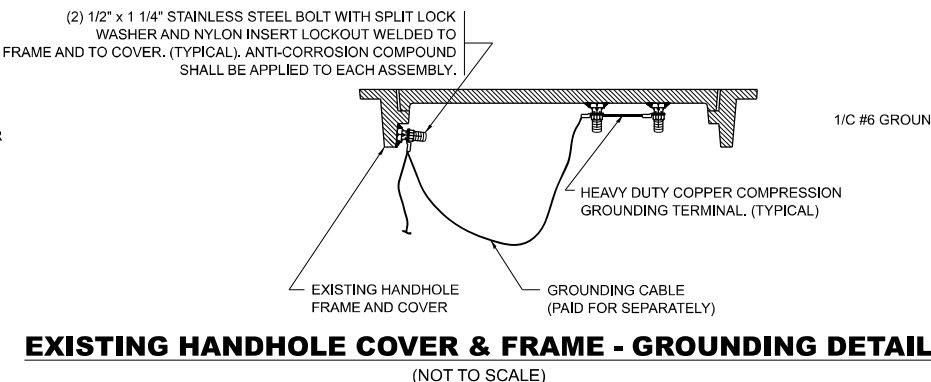

**EXISTING HANDHOLE COVER & FRAME - GROUNDING DETAIL
(NOT TO SCALE)**

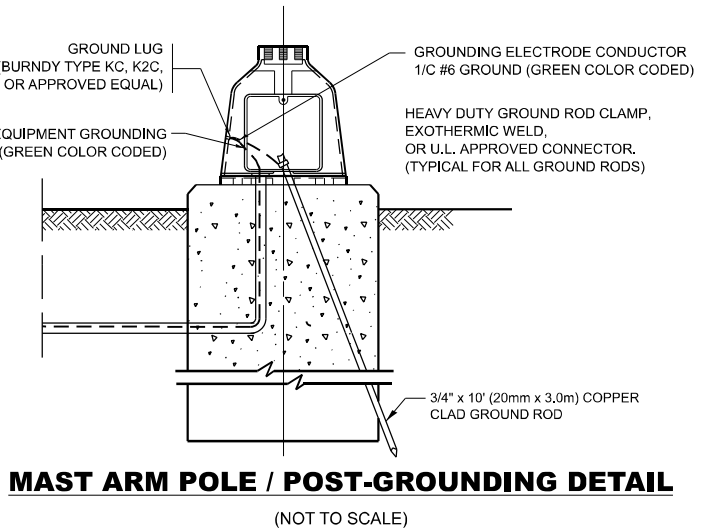

**MAST ARM POLE / POST-GROUNDING DETAIL
(NOT TO SCALE)**

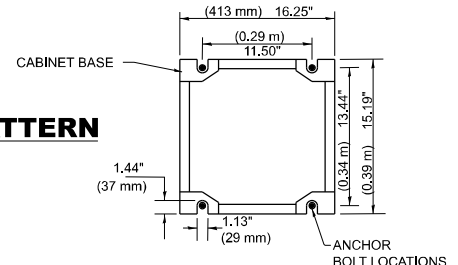

**CABINET - BASE BOLT PATTERN
(NOT TO SCALE)**

USER NAME = Iovan,Plascencia	DESIGNED -	REVISED -
PLOT SCALE = 100,000' / in.	DRAWN -	REVISED -
PLOT DATE = 3/22/2024	CHECKED -	REVISED -
	DATE -	REVISED -

**STATE OF ILLINOIS
DEPARTMENT OF TRANSPORTATION**

**DISTRICT ONE
STANDARD TRAFFIC SIGNAL DESIGN DETAILS**

SCALE: NONE SHEET 4 OF 7 SHEETS STA. TO STA.

F.A. RTE.	SECTION	COUNTY	TOTAL SHEETS	SHEET NO.
VAR	23 VAR TROMBONE	COOK	35	12
TS-05		CONTRACT NO. 62W18		
ILLINOIS FED. AID PROJECT				

MODEL: Default FILE NAME: p:\idist-pw-beadefy.com\p\INDOT\Documents\DOT 0 ces\Distric1_1080\Projects\108234\CADD\Drawings\CAD\Sheets\108234-1r-15.dwg

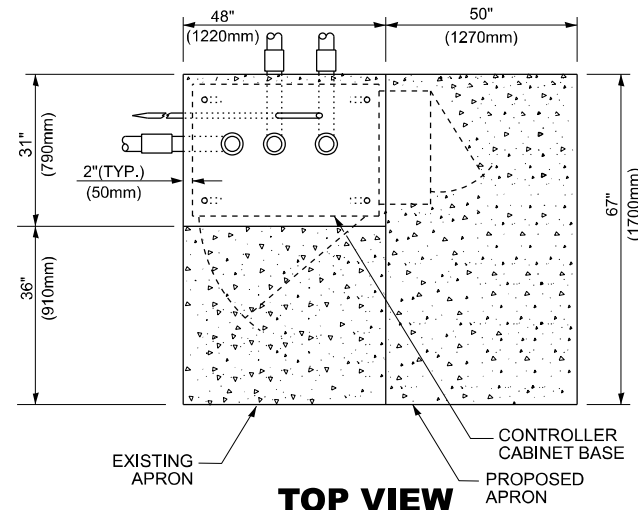

TOP VIEW

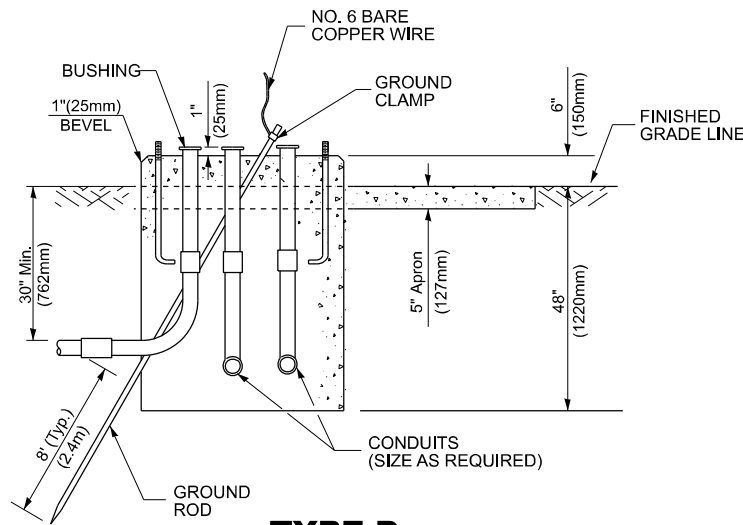

TYPE D FOR GROUND MOUNTED CONTROLLER CABINET AND UPS BATTERY CABINET

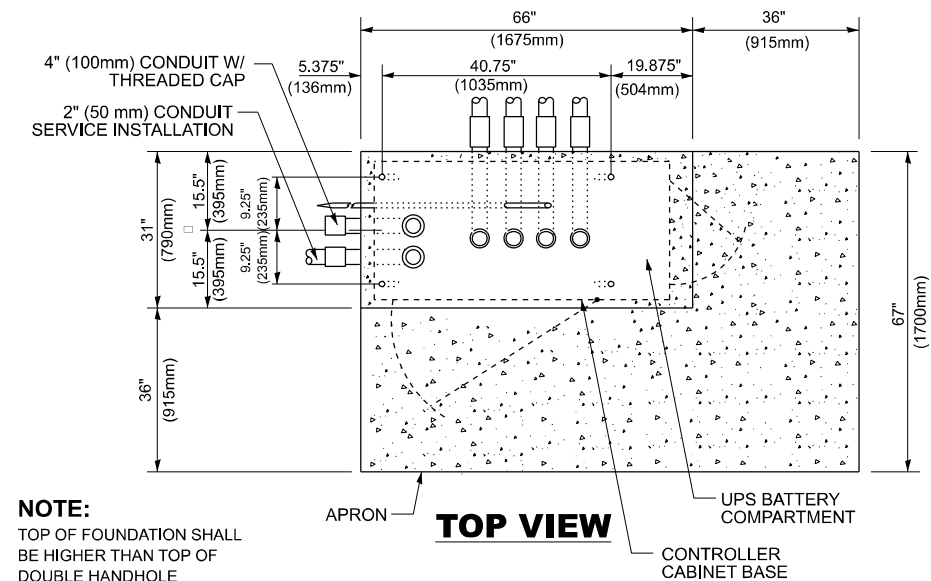

TOP VIEW

NOTE: TOP OF FOUNDATION SHALL BE HIGHER THAN TOP OF DOUBLE HANDHOLE

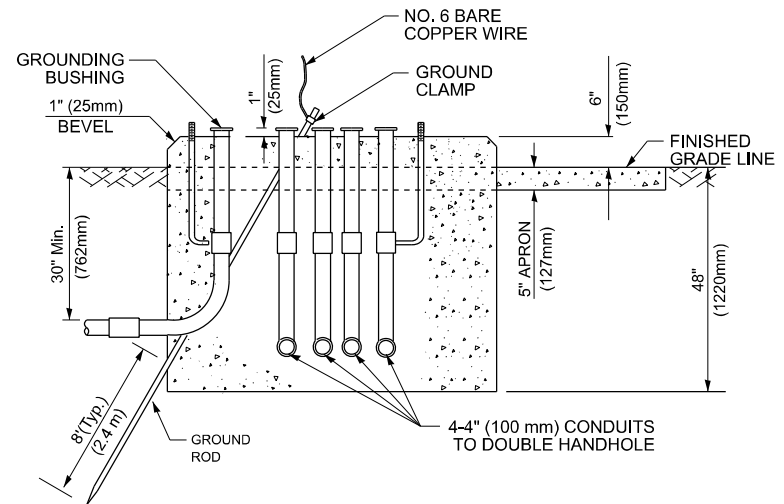

TYPE C FOR GROUND MOUNTED SUPER P (TYPE IV) AND SUPER R (TYPE V) CONTROLLER CABINETS

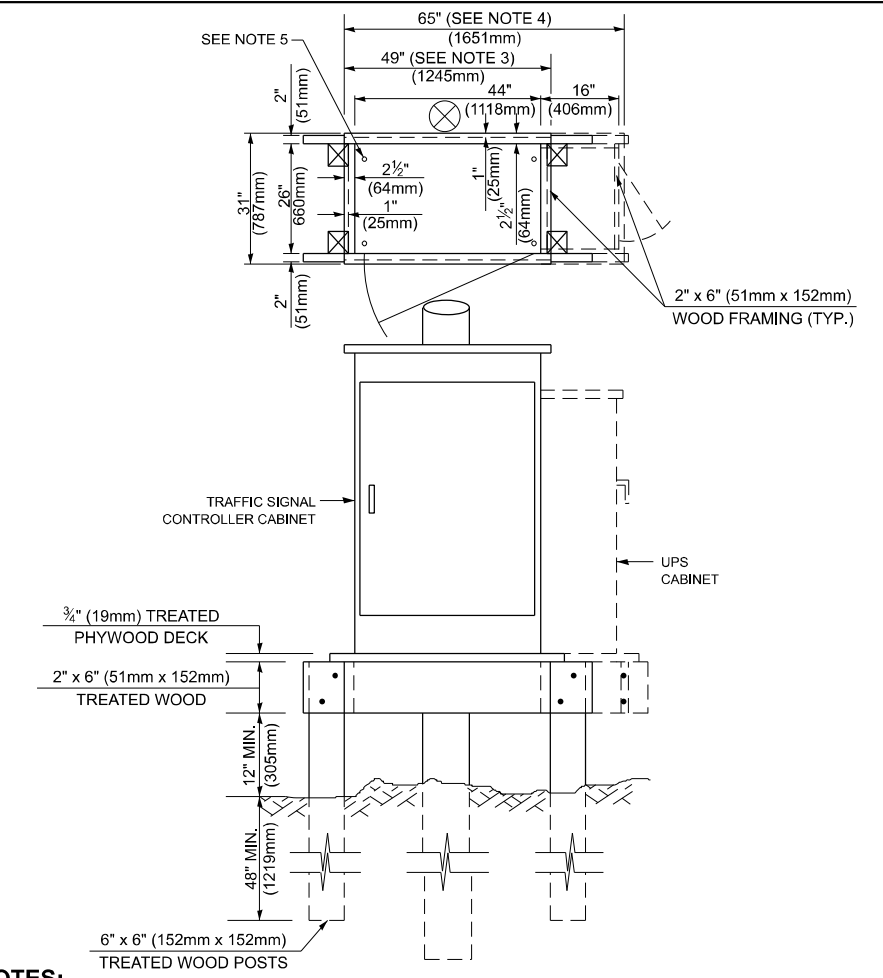

NOTES:

- 1. BASED ON CONTROLLER CABINET TYPE IV WITH BASE DIMENSIONS OF 26" x 44" (660mm x 1118mm). ADJUST PLATFORM SIZE TO FIT CABINET BASE DIMENSIONS BEING SUPPLIED.
- 2. BASED ON UNINTERRUPTIBLE POWER SUPPLY CABINET WITH BASE DIMENSIONS OF 16" x 25" (406mm x 635mm). ADJUST PLATFORM SIZE TO FIT CABINET BASE DIMENSIONS BEING SUPPLIED.
- 3. PLATFORM SIZE FOR CONTROLLER CABINET TYPE IV.
- 4. PLATFORM SIZE FOR CONTROLLER CABINET TYPE IV AND UNINTERRUPTIBLE POWER SUPPLY CABINET.
- 5. DRILLED HOLES THROUGH THE PLATFORM BASE TO MATCH THE CONTROLLER CABINET BOLT TEMPLATE. FASTEN THE CONTROLLER CABINET TO THE PLATFORM WITH CARRIAGE BOLTS, WASHERS AND NUTS.
- 6. FASTEN ALL SUPPORT WOOD FRAMING TO THE WOOD POSTS WITH 2 LAG SCREWS FOR EACH CONNECTION.

TEMPORARY SIGNAL CONTROLLER WOOD SUPPORT PLATFORM

CABLE SLACK LENGTH	FEET	METER
HANDHOLE	6.5	2.0
DOUBLE HANDHOLE	13.0	4.0
SIGNAL POST	2.0	0.6
MAST ARM	2.0	0.6
CONTROLLER CABINET	1.5	0.5
FIBER OPTIC AT CABINET	13.0	4.0
ELECTRIC SERVICE AT (CABINET OR SERVICE LOCATION)	1.5	0.5
GROUND CABLE (SIGNAL POST, MAST ARM, CABINET)	1.5	0.5
GROUND CABLE (BETWEEN FRAME AND COVER)	5.0	1.6

CABLE SLACK

VERTICAL CABLE LENGTH	FEET	METER
MAST ARM POLE (MAST ARM MOUNTED SIGNAL HEAD)		
(L = MAST ARM LENGTH - DISTANCE TO SIGNAL HEAD FROM END OF ARM)	20.0+L	6.0+L
BRACKET MOUNTED (MAST ARM POLE OR SIGNAL POLE)	13.0	4.0
PEDESTRIAN PUSH BUTTON	6.0	2.0
SERVICE INSTALLATION POLE MOUNT TO SERVICE DROP	13.5	4.1
SERVICE INSTALLATION POLE MOUNT TO GROUND	13.5	4.1
SERVICE INSTALLATION GROUND MOUNT	6.0	2.0
FOUNDATION (SIGNAL POST, MAST ARM POLE, CONTROLLER CABINET, SERVICE-GROUND MOUNT)	3.0	1.0

VERTICAL CABLE LENGTH

FOUNDATION	DEPTH
TYPE A - Signal Post	4'-0" (1.2m)
TYPE C - CONTROLLER W/ UPS	4'-0" (1.2m)
TYPE D - CONTROLLER	4'-0" (1.2m)
SERVICE INSTALLATION, GROUND MOUNT, TYPE A - SQUARE	4'-0" (1.2m)

DEPTH OF FOUNDATION

Mast Arm Length	Foundation Depth	Foundation Diameter	Spiral Diameter	Quantity of Rebars	Size of Rebars
Less than 30' (9.1 m)	10'-0" (3.0 m)	30" (750mm)	24" (600mm)	8	6(19)
Greater than or equal to 30' (9.1 m) and less than 40' (12.2 m)	13'-6" (4.1 m)	30" (750mm)	24" (600mm)	8	6(19)
	11'-0" (3.4 m)	36" (900mm)	30" (750mm)	12	7(22)
Greater than or equal to 40' (12.2 m) and less than 50' (15.2 m)	13'-0" (4.0 m)	36" (900mm)	30" (750mm)	12	7(22)
Greater than or equal to 50' (15.2 m) and up to 55' (16.8 m)	15'-0" (4.6 m)	36" (900mm)	30" (750mm)	12	7(22)
Greater than or equal to 56' (16.8 m) and less than 65' (19.8 m)	21'-0" (6.4 m)	42" (1060mm)	36" (900mm)	16	8(25)
Greater than or equal to 65' (19.8 m) and up to 75' (22.9 m)	25'-0" (7.6 m)	42" (1060mm)	36" (900mm)	16	8(25)

NOTES:

- 1. These foundation depths are for sites which have cohesive soils (clayey silt, sandy clay, etc.) along the length of the shaft, with an average Unconfined Compressive Strength (Q_u) > 1.0 tsf (100 kpa). This strength shall be verified by boring data prior to construction or with testing by the Engineer during foundation drilling. The Bureau of Bridges & structures should be contacted for a revised design if other conditions are encountered.
- 2. Combination mast arm assemblies under 55 feet (16.8 m) shall use 36" (900 mm) diameter foundations.
- 3. Combination mast arm assemblies under 56 feet (16.8 m) through 75 feet (22.9 m) shall use 42" (1060 mm) diameter foundations
- 4. For mast arm assemblies with dual arms refer to state standard 878001..

DEPTH OF MAST ARM FOUNDATIONS, TYPE E

MODEL: Default
 FILE NAME: p:\drafting\paw\benefly.com\FIN\DOT\Documents\DOT_0_ces\DR\Trct_1\080_01\0802\2\CAADD\0802\CAD\Sheets\01\0802\4\tr-35.dwg
 PROJECT: 1080_01\0802\2\CAADD\0802\CAD\Sheets\01\0802\4\tr-35.dwg

USER NAME = Iovan,Plascencia	DESIGNED -	REVISED -
	DRAWN -	REVISED -
PLOT SCALE = 100,000 */ in.	CHECKED -	REVISED -
PLOT DATE = 3/22/2024	DATE -	REVISED -

STATE OF ILLINOIS DEPARTMENT OF TRANSPORTATION

DISTRICT ONE STANDARD TRAFFIC SIGNAL DESIGN DETAILS

SCALE: NONE SHEET 5 OF 7 SHEETS STA. TO STA.

F.A. RTE.	SECTION	COUNTY	TOTAL SHEETS	SHEET NO.
VAR	23 VAR TROMBONE	COOK	35	13
TS-05			CONTRACT NO. 62W18	
		ILLINOIS FED. AID PROJECT		

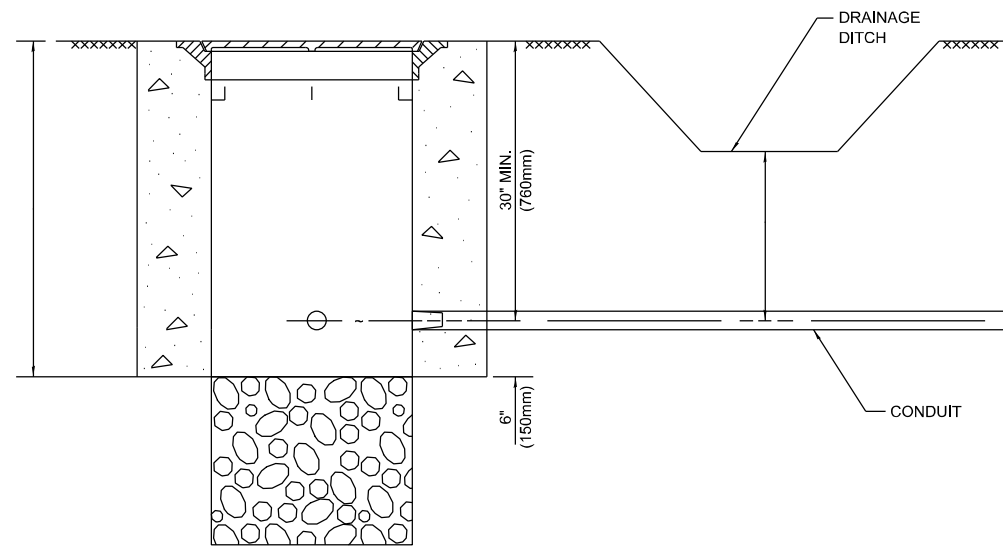

NOTES:

1. CONDUIT DEPTH SHALL BE A MINIMUM OF 30" (760mm) BELOW THE BOTTOM OF THE DRAINAGE DITCH OR ANY SLOPING GROUND
2. THE MINIMUM CONDUIT DEPTH APPLIES TO ALL CONDUIT PLACED UNDER ROADWAY PAVEMENT, MULTI-USE PATHS, SIDEWALKS AND SOIL SURFACES.
3. THE MINIMUM CONDUIT DEPTH APPLIES TO ALL HANDHOLES, HEAVY DUTY HANDHOLES AND DOUBLE HANDHOLES.

HANDHOLE WITH MINIMUM CONDUIT DEPTH
(NOT TO SCALE)

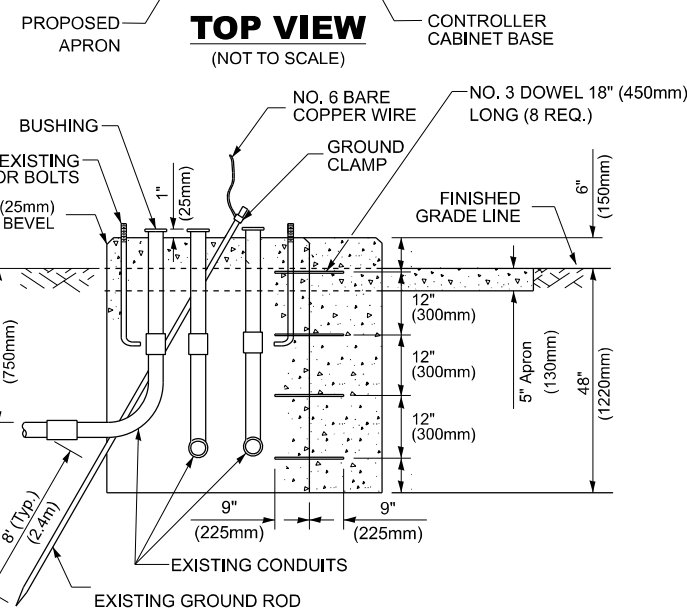
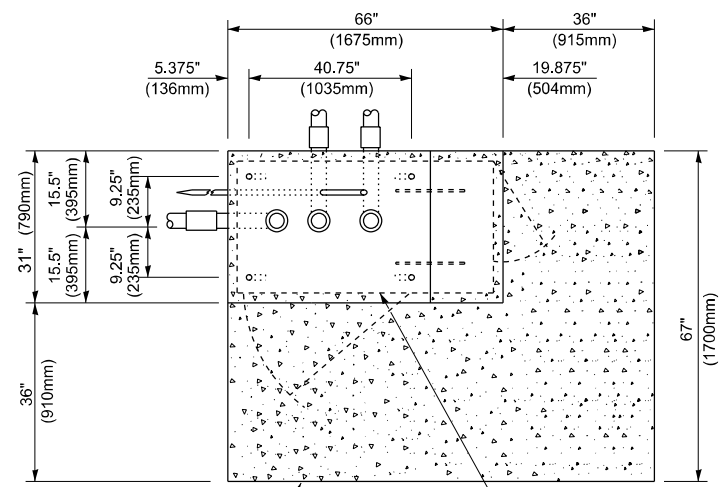

MODIFY EXISTING TYPE "D" FOUNDATION TO TYPE "C" FOUNDATION
(NOT TO SCALE)

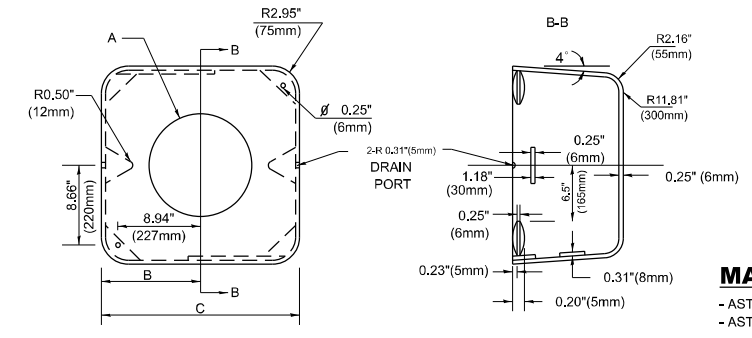

A	B	C	HEIGHT	WEIGHT
VARIABLES	9.5"(241mm)	19"(483mm)	7" (178mm) - 12" (300mm)	53 lbs (24kg)
VARIABLES	10.75"(273mm)	21.5"(546mm)	7" (178mm) - 12" (300mm)	68 lbs (31 kg)
VARIABLES	13.0"(330mm)	26"(660mm)	7" (178mm) - 12" (300mm)	81 lbs (37 kg)
VARIABLES	18.5"(470mm)	37"(940mm)	7" (178mm) - 12" (300mm)	126 lbs (57 kg)

SHROUD

NOTES:

1. DIMENSION "A" IS EQUAL TO THE DIAMETER OF THE MAST ARM POLE AT THE TOP OF THE SHROUD. THE SHROUD SHALL BE TIGHT TO THE MAST ARM POLE.
2. THE SUPPLIER SHALL VERIFY THE ABOVE DIMENSIONS BASED ON MAST ARM REQUIREMENTS.
3. THE HEIGHT OF THE SHROUD SHALL COVER THE ANCHOR BOLTS, NUTS AND MAST ARM POLE BASE.

NOTE:

SUPPORT EXISTING CABINET AND CONTROL EQUIPMENT ABOVE FOUNDATION TO KEEP TRAFFIC SIGNAL FUNCTIONING WHILE FOUNDATION MODIFICATION WORK IS PROCEEDING.

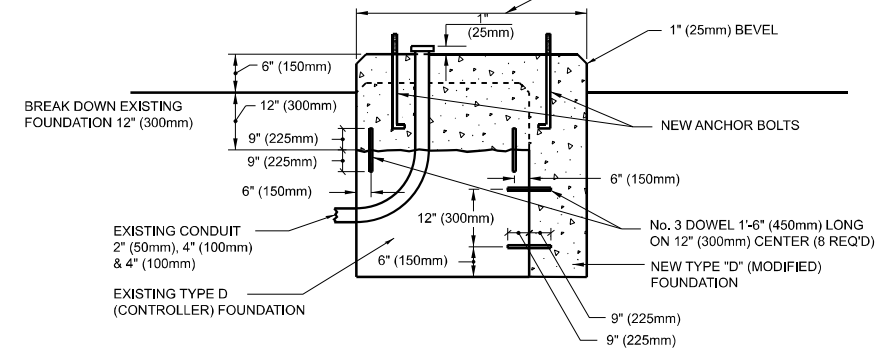

MODIFY EXISTING TYPE "D" FOUNDATION

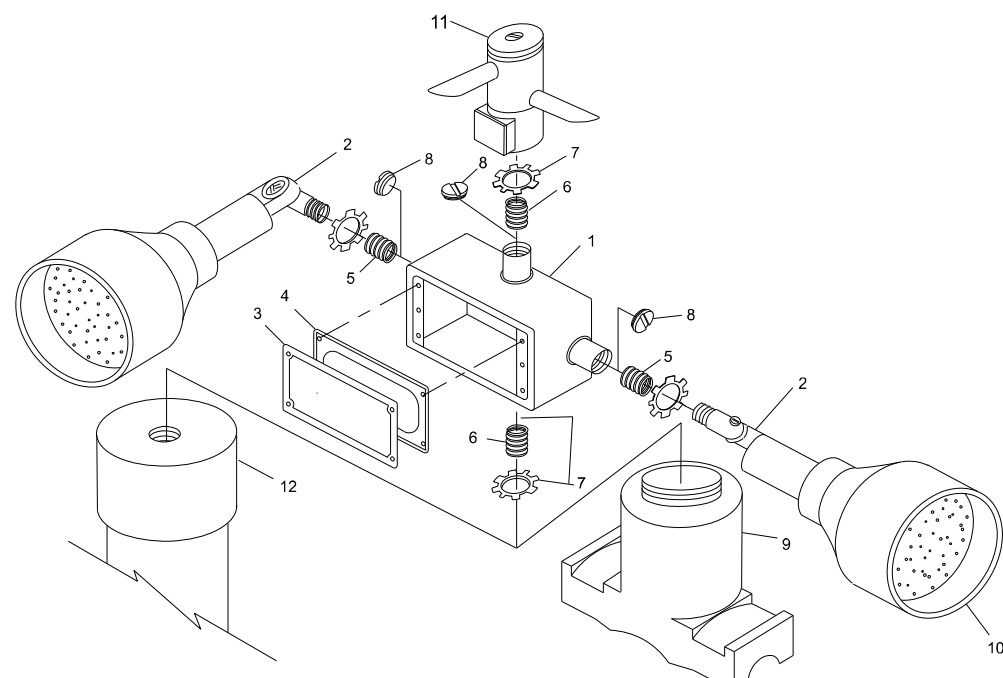

POST CAP MOUNT MAST ARM MOUNT EMERGENCY VEHICLE DETECTOR WITH CONFIRMATION BEACON MOUNTING DETAIL

ITEM NO.	IDENTIFICATION
1	OUTLET BOX- GALV. 21 CU. IN. (0.000344 CU-M)
2	LAMP HOLDER AND COVER
3	OUTLET BOX COVER
4	RUBBER COVER GASKET
5	REDUCING BUSHING
6	3/4" (19 mm) CLOSE NIPPLE
7	3/4" (19 mm) LOCKNUT
8	3/4" (19 mm) HOLE PLUG
9	SADDLE BRACKET - GALV.
10	6 WATT PAR 38 LED FLOOD LAMP
11	DETECTOR UNIT
12	POST CAP [18 FT. (5.4 m) POST MIN.]

NOTES:

1. ALL ELECTRICAL ITEMS, EXCEPT ITEMS #2 AND #11 SHALL BE ALUMINUM OR GALVANIZED
2. ITEM #1- OZ/GEDNEY FSX-1-50 OR EQUIVALENT
ITEM #2- MULBERRY CON-O-SHADE LAMP SHIELD OR EQUIVALENT
ITEM #9- "BAND-IT" SADDLE BRACKET OR EQUIVALENT
3. WHEN POST MOUNTING IS SPECIFIED, ITEM #9 SHALL NOT BE REQUIRED. THE DETECTION UNIT SHALL BE MOUNTED DIRECTLY ON TOP OF THE CAP BY DRILLING AND TAPPING A 3/4 "(19 mm) HOLE WITH PIPE THREADS. THE POST CAP SHALL EITHER BE SCREWED TO THE TOP OF THE POST OR A MINIMUM OF 3 TIGHTENING SCREWS SHALL BE REQUIRED ON EACH CAP.

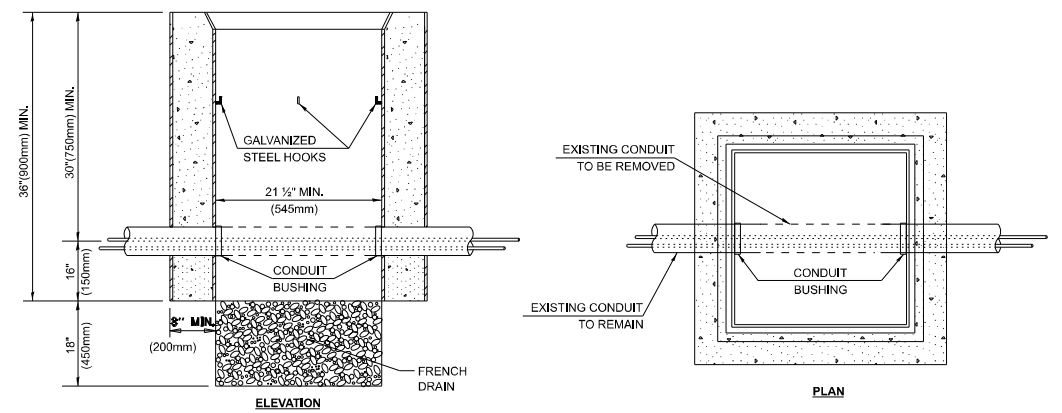

NOTES:

1. HANDHOLE CONSTRUCTED PER STATE STANDARD 814001.
2. REMOVAL OF THE EXISTING CONDUIT FROM THE HANDHOLE AND THE INSTALLATION OF THE CONDUIT BUSHINGS SHALL BE INCLUDED WITH THE COST OF THE HANDHOLE.

HANDHOLE TO INTERCEPT EXISTING CONDUIT

MODEL: Default FILE NAME: p:\project-aw-beach\com\p\INDOT\Documents\DOT_0_ces\BTRict_1\082\2\CADD\DWG\CAD\sheet\0108224-rh-15.dwg

USER NAME	DESIGNED	REVISED
= Iovan,Plascencia	-	-
DRAWN	-	-
	-	-
PLOT SCALE	= 100,000 * / in.	-
	-	-
PLOT DATE	= 3/22/2024	-
	-	-

STATE OF ILLINOIS DEPARTMENT OF TRANSPORTATION

DISTRICT ONE STANDARD TRAFFIC SIGNAL DESIGN DETAILS

SCALE: NONE SHEET 6 OF 7 SHEETS STA. TO STA.

F.A. RTE.	SECTION	COUNTY	TOTAL SHEETS	SHEET NO.
VAR	23 VAR TROMBONE	COOK	35	14
TS-05		CONTRACT NO. 62W18		
ILLINOIS FED. AID PROJECT				

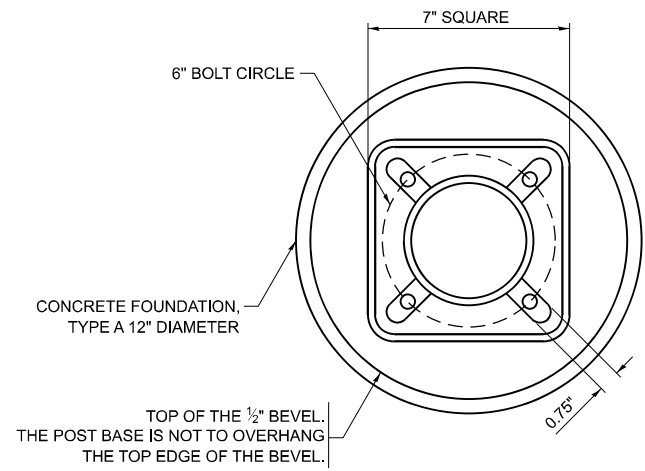

BOLT PATTERN

NOTE:

1. IF THE PEDESTRIAN SIGNAL POST FOUNDATION IS INSTALLED WITHIN OR BEHIND A BARRIER CURB, THE TOP OF THE FOUNDATION SHALL BE INSTALLED FLUSH WITH THE TOP OF THE BARRIER CURB.

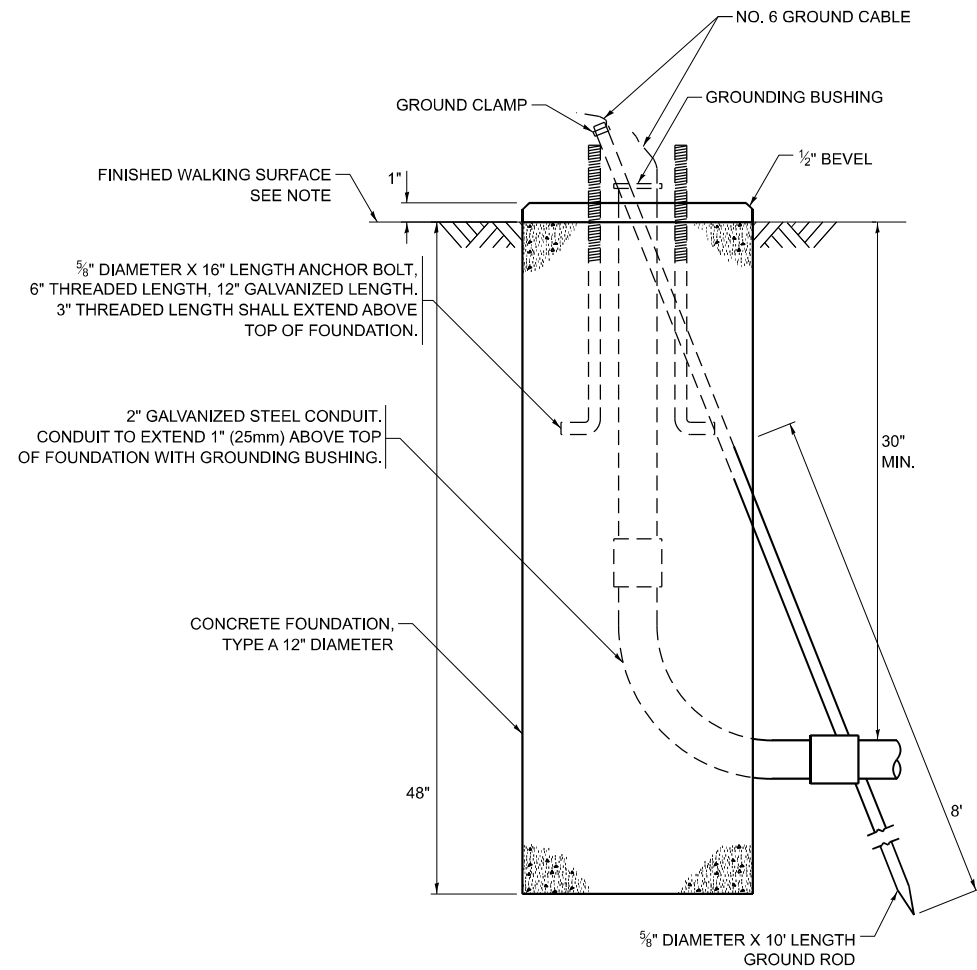

CONCRETE FOUNDATION, TYPE A 12-INCH DIAMETER

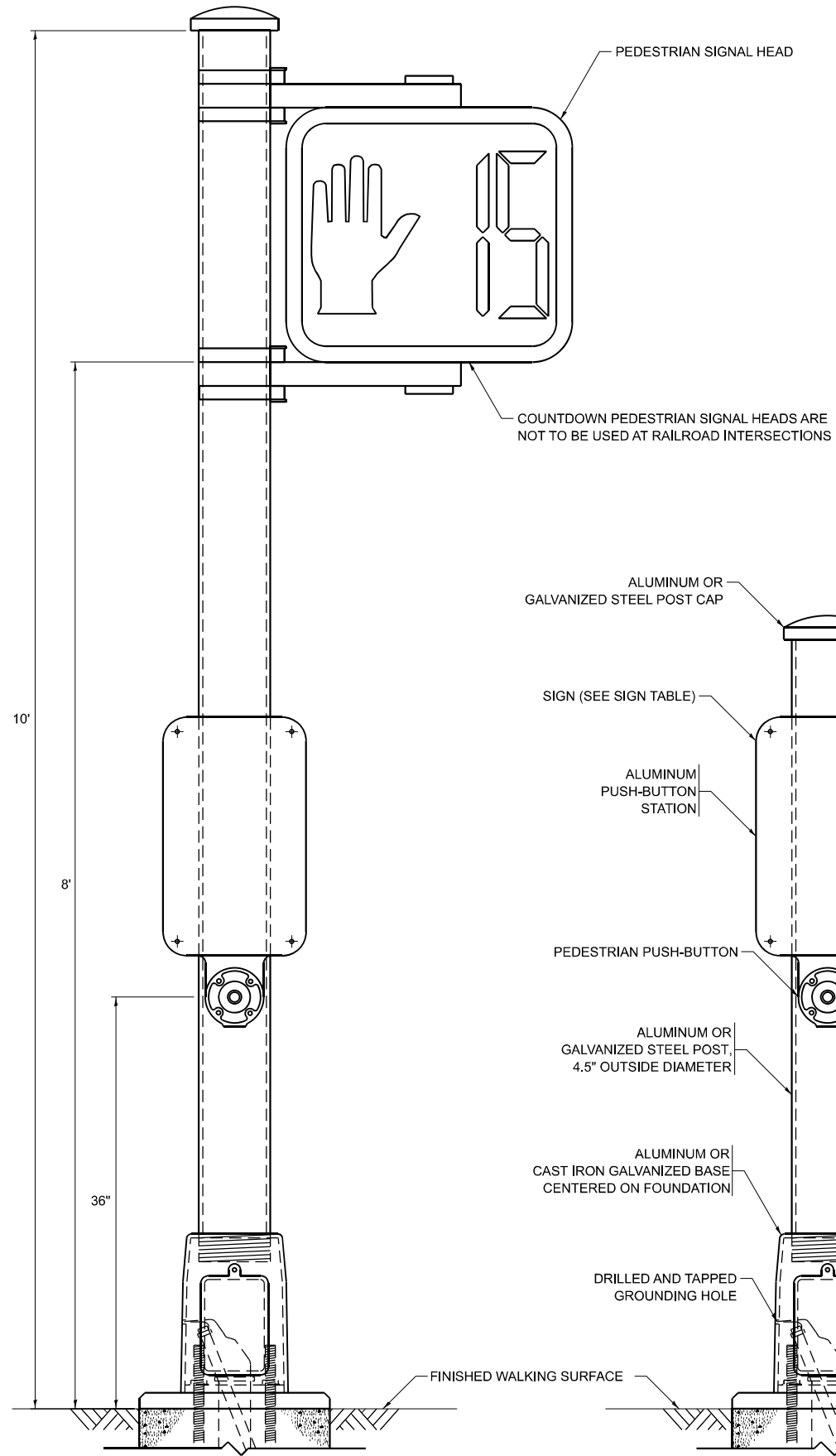

PEDESTRIAN SIGNAL POST, 10 FT.

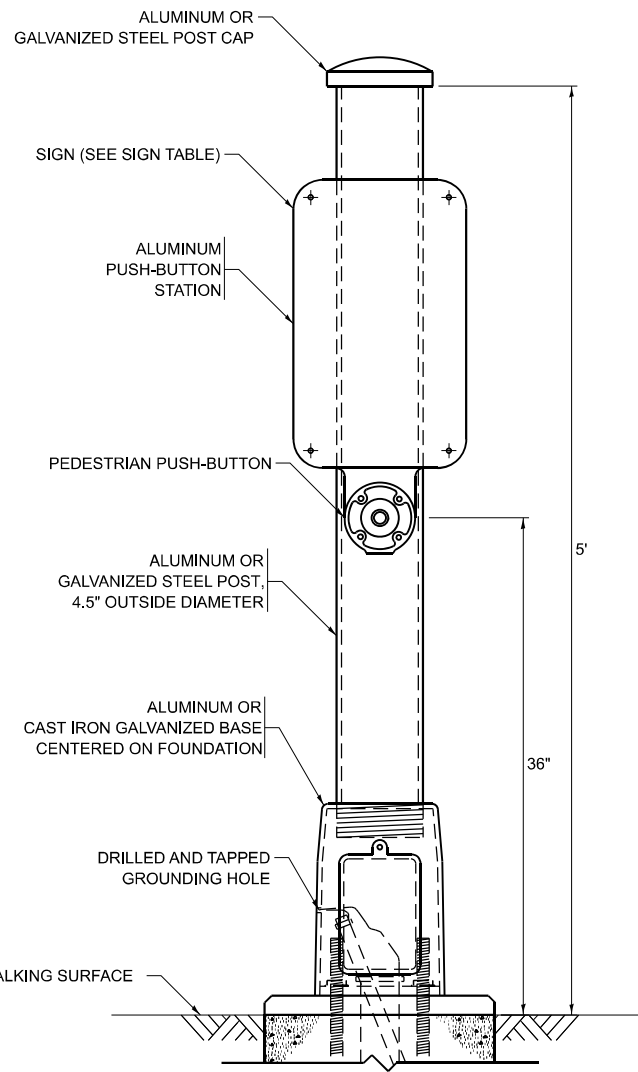

PEDESTRIAN SIGNAL POST, 5 FT.

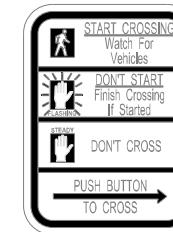

R10-3b

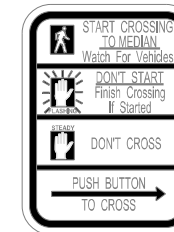

R10-3d

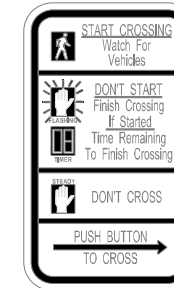

R10-3e

SIGN TABLE

SIGN	DIMENSIONS
R10-3b (RAILROAD ONLY)	9" X 12"
R10-3d (RAILROAD ONLY)	9" X 12"
R10-3e	9" X 12"

NOTES:

1. THE SIGN PANELS SHALL BE TYPE AP SHEETING.
2. THE ARROW ON SIGNS FOR PUSH-BUTTONS SERVING TWO DIRECTIONS ON THE SAME PHASE SHALL BE BI-DIRECTIONAL.
3. THE SIGN FOR DUAL-CALL PUSH-BUTTONS SHALL HAVE NO ARROW.

MODEL: Default
FILE NAME: p:\idest-pw-beadefy.com\PIV\DOT\Documents\DOT_0_ces\District_1\ORD Projects\DOT_0_ces\District_1\ORD Projects\CADD\DWG\CAD\Sheet\108824-1-15.dwg

USER NAME = Iovan,Plascencia	DESIGNED - IP	REVISED - 10-15-2020
PLOT SCALE = 100,000 * / in.	DRAWN - IP	REVISED -
PLOT DATE = 3/22/2024	CHECKED - LP	REVISED -
	DATE - 10-15-2018	REVISED -

**STATE OF ILLINOIS
DEPARTMENT OF TRANSPORTATION**

**DISTRICT ONE
STANDARD TRAFFIC SIGNAL DESIGN DETAILS**

SCALE: NONE SHEET 7 OF 7 SHEETS STA. TO STA.

F.A. RTE.	SECTION	COUNTY	TOTAL SHEETS	SHEET NO.
VAR	23 VAR TROMBONE	COOK	35	15
TS-05		CONTRACT NO. 62W18		
ILLINOIS FED. AID PROJECT				

REMOVAL AND RELOCATION NOTES:

THE FOLLOWING ITEMS SHALL BE REMOVED BY THE CONTRACTOR AND SHALL BE DISPOSED OF BY THEM OUTSIDE THE RIGHT-OF-WAY AT THEIR EXPENSE. THE SALVAGE VALUE OF THE REMOVED EQUIPMENT SHALL BE REFLECTED IN THE CONTRACT BID PRICE.

- 1 EACH CONTROLLER CABINET (COMPLETE)
- 1 EACH UNINTERRUPTABLE POWER SUPPLY (COMPLETE)
- 2 EACH ALUMINUM MAST ARM ASSEMBLY AND POLE
- 3 EACH TRAFFIC SIGNAL POST
- 10 EACH 3-SECTION SIGNAL HEAD
- 4 EACH 5-SECTION SIGNAL HEAD
- 8 EACH PEDESTRIAN SIGNAL HEAD
- 8 EACH PEDESTRIAN PUSH-BUTTON
- 2 EACH TRAFFIC SIGNAL BACKPLATE
- 2 EACH STREET NAME SIGN PANEL (CUNNINGHAM DRIVE)

THE FOLLOWING EXISTING TRAFFIC SIGNAL ITEMS SHALL BE REMOVED BY THE CONTRACTOR AND RELOCATED TO THE PROPOSED MAST ARMS AND PROPOSED TRAFFIC SIGNAL CABINET.

- 1 EACH LIGHT DETECTOR AMPLIFIER
- 2 EACH LIGHT DETECTOR
- 2 EACH CONFIRMATION BEACON

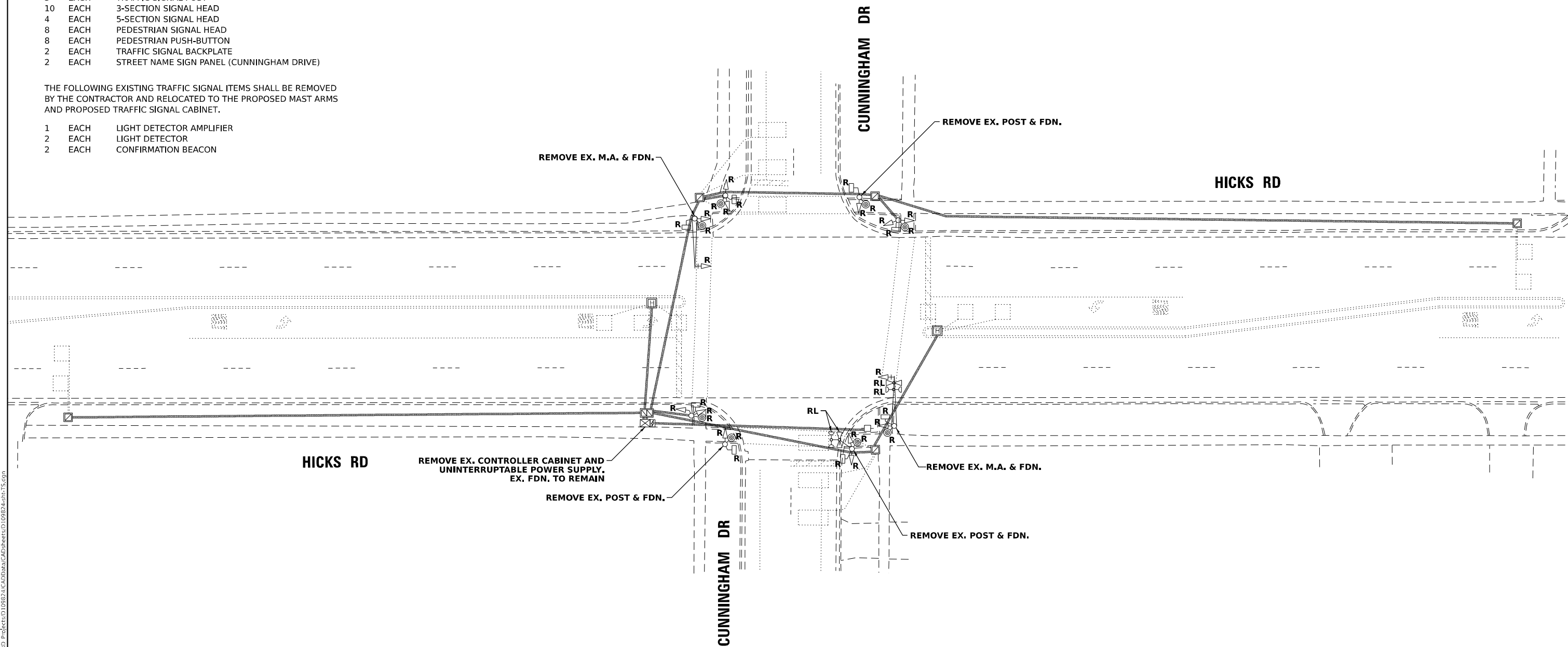

NOTES:

- 1. THE EXISTING TRAFFIC SIGNAL EQUIPMENT SHALL NOT BE REMOVED UNTIL THE PROPOSED TRAFFIC SIGNAL EQUIPMENT IS OPERATIONAL OR AS DIRECTED BY THE ENGINEER.
- 2. ALL EXISTING TRAFFIC SIGNAL CABLE NO LONGER REQUIRED SHALL BE REMOVED.

MODEL: Default
 FILE NAME: p:\ilicet-pw-bentley.com\p\INDOT\Documents\DOT_0_ces\District_1\ORBD_projects\10824\CAD\Draws\CADsheets\10824-sh-15.dwg

TS 5295

USER NAME = Iovan,Plascencia	DESIGNED - IP	REVISED - 4/30/2024
	DRAWN - IP	REVISED -
PLOT SCALE = 40,000' / in.	CHECKED - NB	REVISED -
PLOT DATE = 4/30/2024	DATE - 3/15/2024	REVISED -

**STATE OF ILLINOIS
DEPARTMENT OF TRANSPORTATION**

**TRAFFIC SIGNAL REMOVAL PLAN
HICKS RD AT CUNNINGHAM DR**

SCALE: SHEET OF SHEETS STA. TO STA.

F.A. RTE.	SECTION	COUNTY	TOTAL SHEETS	SHEET NO.
VAR	23 VAR TROMBONE	COOK	35	17
			CONTRACT NO. 62W18	
		ILLINOIS FED. AID PROJECT		

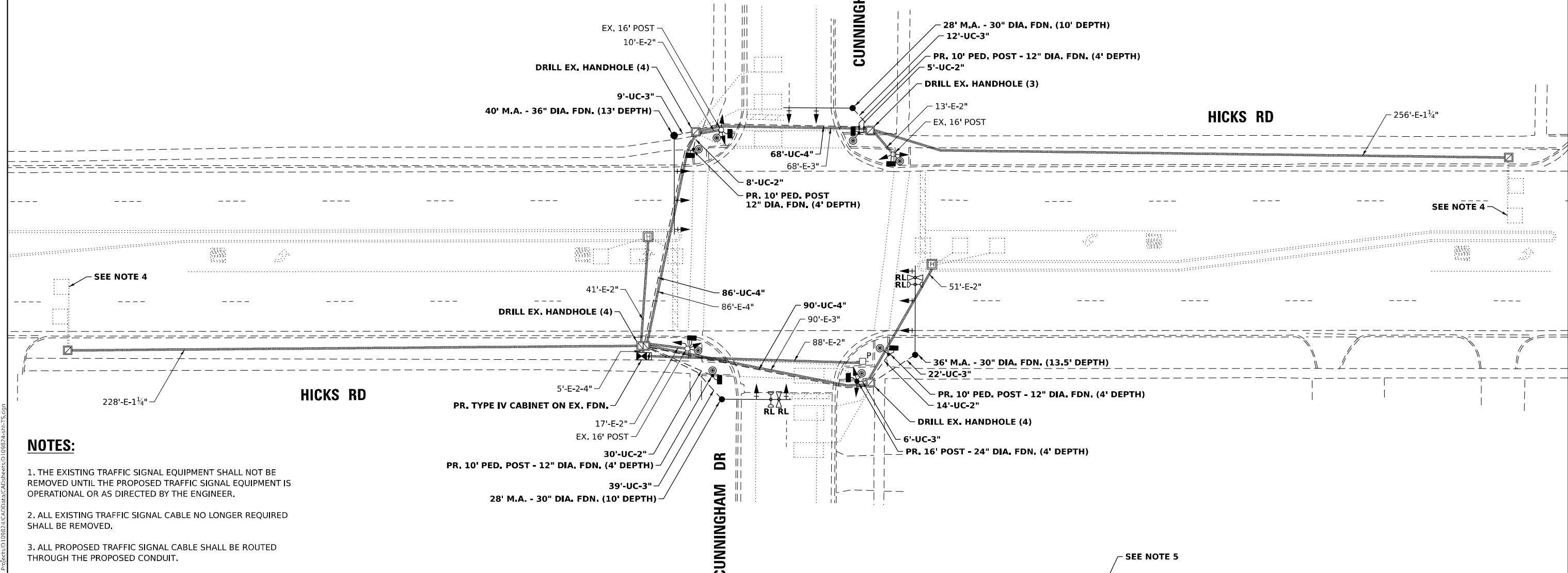
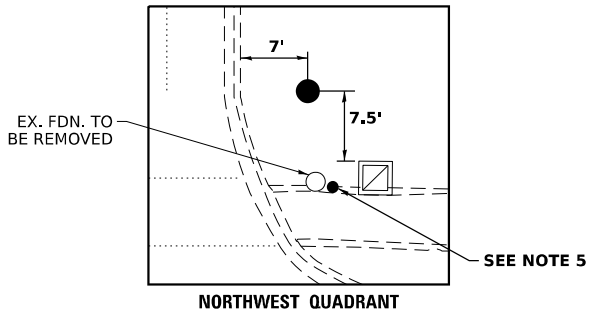
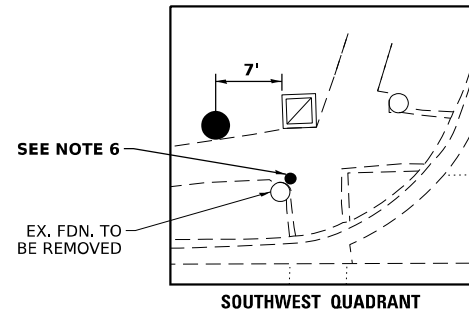

NOTES:

1. THE EXISTING TRAFFIC SIGNAL EQUIPMENT SHALL NOT BE REMOVED UNTIL THE PROPOSED TRAFFIC SIGNAL EQUIPMENT IS OPERATIONAL OR AS DIRECTED BY THE ENGINEER.
2. ALL EXISTING TRAFFIC SIGNAL CABLE NO LONGER REQUIRED SHALL BE REMOVED.
3. ALL PROPOSED TRAFFIC SIGNAL CABLE SHALL BE ROUTED THROUGH THE PROPOSED CONDUIT.
4. A SEPARATE LEAD-IN CABLE SHALL BE INSTALLED FOR THE DETECTOR LOOPS ON THE NB AND SB HICKS RD INSIDE THROUGH LANES.
5. THE SIDEWALK CURB ON THE NORTHWEST, NORTHEAST, AND SOUTHEAST QUADRANTS SHALL BE CUT SO THAT THE POST FOUNDATIONS ARE FLUSH WITH THE EDGE OF THE SIDEWALK.
6. THERE SHALL BE A MINIMUM OF 4' SIDEWALK CLEARANCE NEXT TO THE TRAFFIC SIGNAL FOUNDATIONS TO BE ADA COMPLIANT.
7. ALL PROPOSED PUSH-BUTTONS SHALL BE APS.
8. THIS LOCATION HAS BEEN DESIGNED TO BE ADA COMPLIANT. ANY DEVIATION FROM THIS PLAN FOR THE POSTS THAT HAVE PEDESTRIAN EQUIPMENT WILL HAVE TO BE APPROVED BY THE ENGINEER TO ENSURE ADA COMPLIANCE.

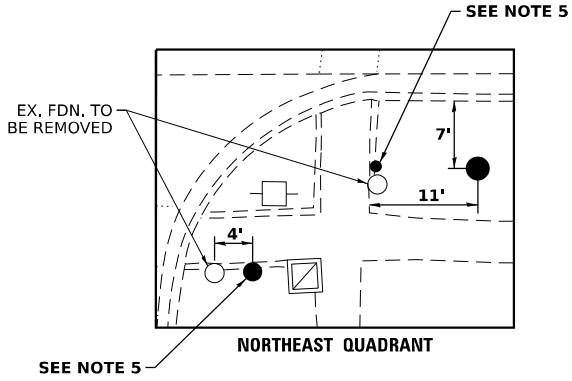
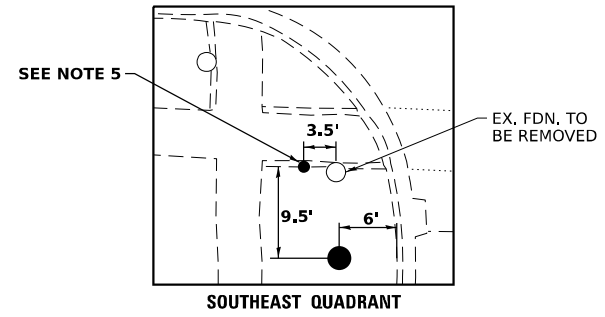

MODEL: Default
FILE NAME: p:\idirect-pw-bentley.com\p\indirect\documents\DOT 0_ces\BTRct_1\ORD Projects\108234\CADD\DWG\CAD\sheet\108234-18-TS.dwg

USER NAME = Iovan,Plascencia	DESIGNED - IP	REVISED - 4/30/2024
PLOT SCALE = 40,000' / in.	DRAWN - IP	REVISED -
PLOT DATE = 4/30/2024	CHECKED - NB	REVISED -
	DATE - 3/15/2024	REVISED -

**STATE OF ILLINOIS
DEPARTMENT OF TRANSPORTATION**

TRAFFIC SIGNAL MODERNIZATION PLAN HICKS RD AT CUNNINGHAM DR			
SCALE:	SHEET	OF SHEETS	STA. TO STA.

F.A. RTE.	SECTION	COUNTY	TOTAL SHEETS	SHEET NO.
VAR	23 VAR TROMBONE	COOK	35	18
CONTRACT NO. 62W18				
ILLINOIS FED. AID PROJECT				

TS 5295

EXISTING CONTROLLER SEQUENCE

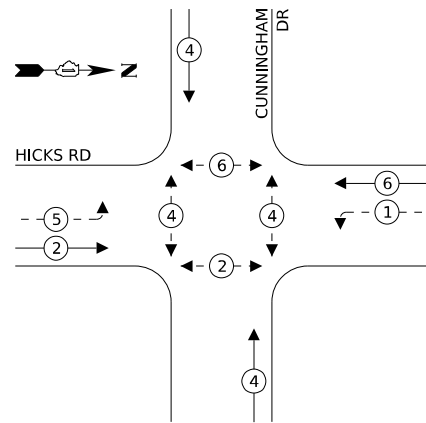

PROPOSED CONTROLLER SEQUENCE

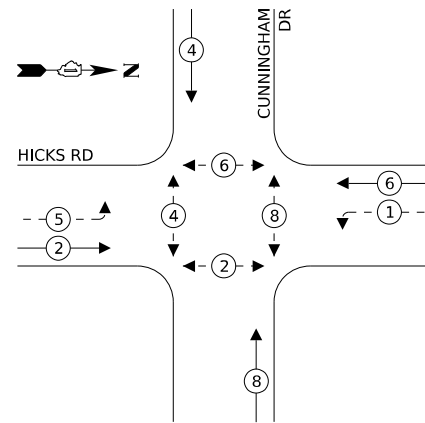

LEGEND:

- ← * → PROTECTED PHASE
- ← * - → PROTECTED/PERMITTED PHASE
- ← * > → PEDESTRIAN PHASE

EXISTING AND PROPOSED EMERGENCY VEHICLE PREEMPTION SEQUENCE

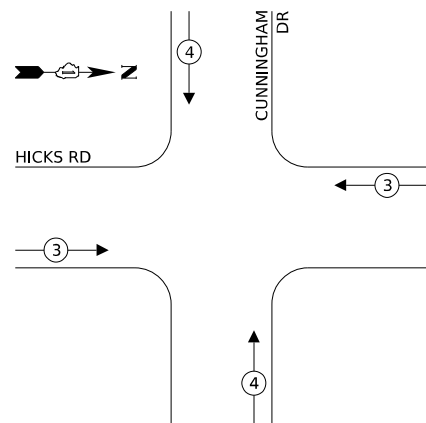

NOTES:

1. ALL RED SIGNAL INDICATIONS SHALL HAVE A LENS COVER.
2. REMOVE THE EXISTING SHARED MULTI-CONDUCTOR CABLE AND REPLACE WITH SEPARATE 5C CABLES AS SHOWN.

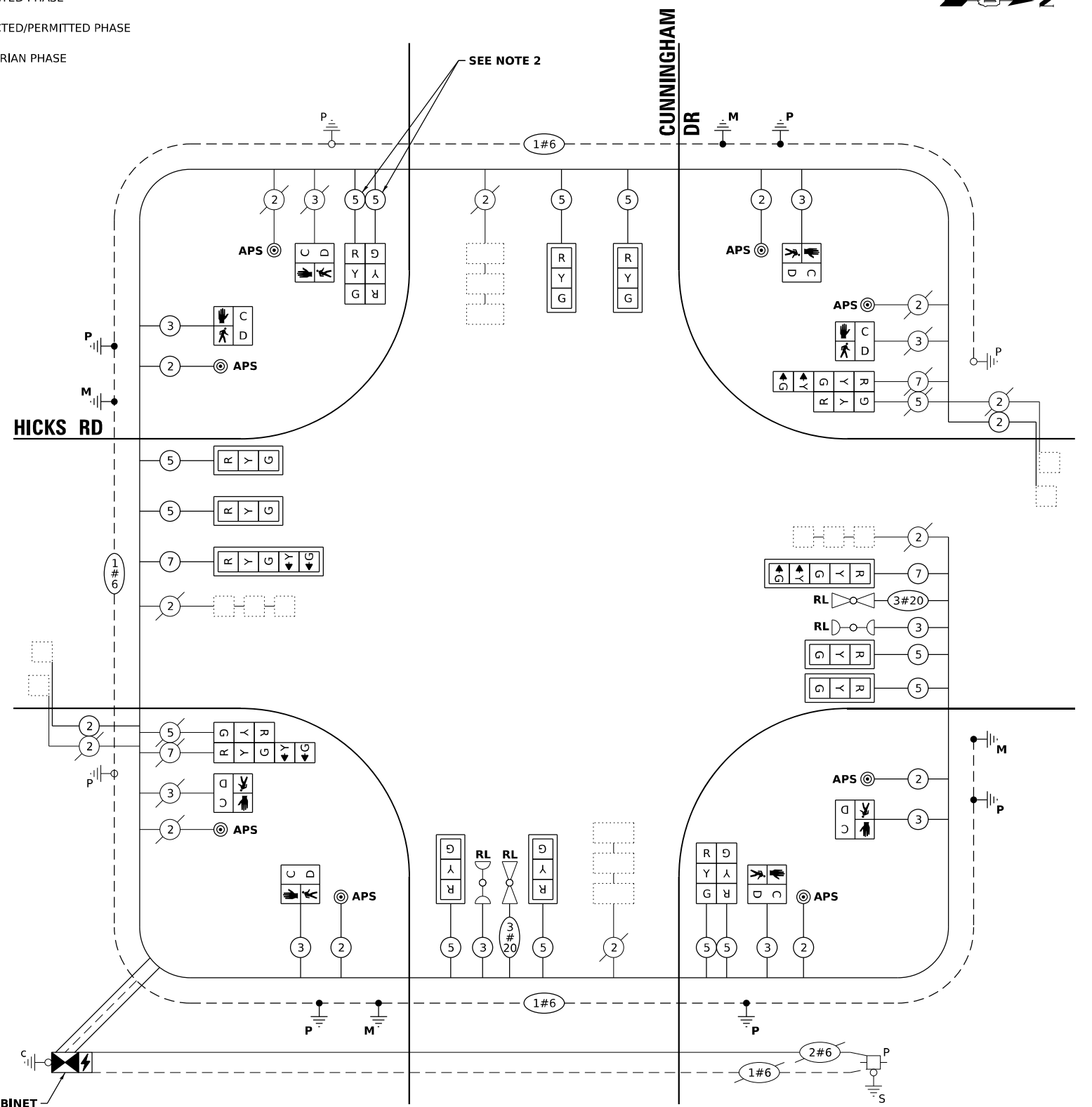

**CABLE PLAN
(NOT TO SCALE)**

TRAFFIC SIGNAL ELECTRICAL SERVICE REQUIREMENTS

EQUIPMENT TYPE	QUANTITY	UNIT WATTAGE	TOTAL WATTAGE
SIGNAL HEAD	1 OR 3-SECTION	14	154
	4-SECTION	-	-
	5-SECTION	4	52
PROGRAMMABLE	3-SECTION	-	-
	4-SECTION	-	-
	5-SECTION	-	-
PEDESTRIAN SIGNAL CONTROLLER	8	15	120
MASTER CONTROLLER	1	150	150
UPS	1	25	25
DETECTION	RADAR OR VIDEO	-	-
	BLANK-OUT SIGN	-	-
	NETWORK SWITCH	-	-
CELLULAR MODEM	-	-	-
TOTAL UPS SIZING			501
UPS CHARGING	1	225	225
BATTERY HEATER MAT	1	180	180
CABINET HEATER	1	200	200
FLASHER	-	-	-
LED STREET NAME SIGN	-	-	-
LUMINAIRE	-	-	-
TOTAL SERVICE WIRE SIZING			1,106

ENERGY COSTS TO:
ILLINOIS DEPARTMENT OF TRANSPORTATION
201 W CENTER CT
SCHAUMBURG, IL 60196

ENERGY SUPPLY: CONTACT: ---
PHONE: ---
COMPANY: COMED
ACCOUNT NUMBER: ---
METER NUMBER: ---

PR. TYPE IV CABINET

**STATE OF ILLINOIS
DEPARTMENT OF TRANSPORTATION**

**CABLE PLAN, PHASE DESIGNATION DIAGRAM,
AND EMERGENCY VEHICLE PREEMPTION SEQUENCE
HICKS RD AT CUNNINGHAM DR**

SCALE: SHEET OF SHEETS STA. TO STA.

F.A. RTE.	SECTION	COUNTY	TOTAL SHEETS	SHEET NO.
VAR	23 VAR TROMBONE	COOK	35	19
CONTRACT NO. 62W18				

TS 5295

MODEL: Default
FILE NAME: \\fs01\dot\paw\hwy\com\piv\dot\documents\DOT_0_cas\ref\ref - I0800_projects\01080234\CADD\Drawings\CAD\sheet\01080234-19-35.dwg

SIGN PANEL – TYPE 1 OR TYPE 2

ALL DIMENSIONS ARE IN INCHES UNLESS NOTED OTHERWISE

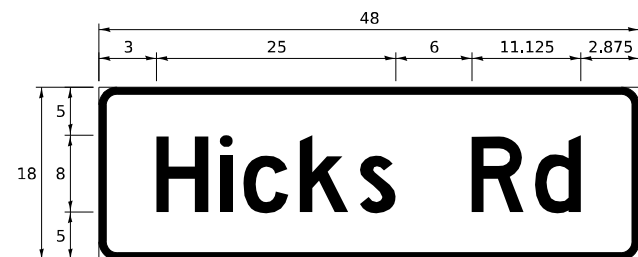

DESIGN SERIES	AREA (SQ FT)	SIGN PANEL TYPE	SHEETING TYPE	QTY REQUIRED
D	6.0	1	ZZ	2



DESIGN SERIES	AREA (SQ FT)	SIGN PANEL TYPE	SHEETING TYPE	QTY REQUIRED
D	10.5	2	ZZ	2

NOTE: FOR ADDITIONAL DESIGN AND INSTALLATION INFORMATION PLEASE SEE DISTRICT ONE MAST ARM MOUNTED STREET NAME SIGNS DETAIL.

SCHEDULE OF QUANTITIES

ITEM DESCRIPTION	UNITS	TOTAL QTY
SIGN PANEL - TYPE 1	SQ FT	12
SIGN PANEL - TYPE 2	SQ FT	21
UNDERGROUND CONDUIT, GALVANIZED STEEL, 2" DIA.	FOOT	57
UNDERGROUND CONDUIT, GALVANIZED STEEL, 3" DIA.	FOOT	88
UNDERGROUND CONDUIT, GALVANIZED STEEL, 4" DIA.	FOOT	244
MAINTENANCE OF EXISTING TRAFFIC SIGNAL INSTALLATION	EACH	1
FULL-ACTUATED CONTROLLER AND TYPE IV CABINET	EACH	1
ELECTRIC CABLE IN CONDUIT, SIGNAL NO. 14 2C	FOOT	670
ELECTRIC CABLE IN CONDUIT, SIGNAL NO. 14 3C	FOOT	1,015
ELECTRIC CABLE IN CONDUIT, SIGNAL NO. 14 5C	FOOT	1,990
ELECTRIC CABLE IN CONDUIT, SIGNAL NO. 14 7C	FOOT	390
ELECTRIC CABLE IN CONDUIT, LEAD-IN, NO. 14 1 PAIR	FOOT	715
ELECTRIC CABLE IN CONDUIT, EQUIPMENT GROUNDING CONDUCTOR, NO. 6 1C	FOOT	470
TRAFFIC SIGNAL POST, GALVANIZED STEEL 16 FT.	EACH	1
STEEL MAST ARM ASSEMBLY AND POLE, 28 FT.	EACH	2
STEEL MAST ARM ASSEMBLY AND POLE, 36 FT.	EACH	1
STEEL MAST ARM ASSEMBLY AND POLE, 40 FT.	EACH	1
CONCRETE FOUNDATION, TYPE A	FOOT	4
CONCRETE FOUNDATION, TYPE E 30-INCH DIAMETER	FOOT	33.5
CONCRETE FOUNDATION, TYPE E 36-INCH DIAMETER	FOOT	13
DRILL EXISTING HANDHOLE	EACH	15
SIGNAL HEAD, LED, 1-FACE, 3-SECTION, MAST-ARM MOUNTED	EACH	8
SIGNAL HEAD, LED, 1-FACE, 3-SECTION, BRACKET MOUNTED	EACH	6
SIGNAL HEAD, LED, 1-FACE, 5-SECTION, BRACKET MOUNTED	EACH	2
SIGNAL HEAD, LED, 1-FACE, 5-SECTION, MAST-ARM MOUNTED	EACH	2
PEDESTRIAN SIGNAL HEAD, LED, 1-FACE, BRACKET MOUNTED WITH COUNTDOWN TIMER	EACH	8
TRAFFIC SIGNAL BACKPLATE, LOUVERED, FORMED PLASTIC	EACH	10
INDUCTIVE LOOP DETECTOR	EACH	8
RELOCATE EXISTING TRAFFIC SIGNAL EQUIPMENT	EACH	1
REMOVE ELECTRIC CABLE FROM CONDUIT	FOOT	2,700
REMOVE EXISTING TRAFFIC SIGNAL EQUIPMENT	EACH	1
REMOVE EXISTING CONCRETE FOUNDATION	EACH	5
EMERGENCY VEHICLE PRIORITY SYSTEM LINE SENSOR CABLE, NO. 20 3/C	FOOT	310
PEDESTRIAN SIGNAL POST, 10 FT.	EACH	4
UNINTERRUPTABLE POWER SUPPLY AND CABINET (SPECIAL)	EACH	1
ACCESSIBLE PEDESTRIAN SIGNALS	EACH	8
CONCRETE FOUNDATION, TYPE A 12-INCH DIAMETER	FOOT	16
LED SIGNAL FACE, LENS COVER	EACH	18
TEMPORARY INFORMATION SIGNING	SQ FT	51.4

MODEL Path: \\f:\distr\paw\benefy.com\FW\DOT\Documents\DOT_0_csr\District_1\ORD Project\108224\CADD\Drawings\CAD\Sheet\108224-1r-35.dwg
FILE NAME: \\f:\distr\paw\benefy.com\FW\DOT\Documents\DOT_0_csr\District_1\ORD Project\108224\CADD\Drawings\CAD\Sheet\108224-1r-35.dwg

TS 5295

USER NAME = Iovan,Plascencia	DESIGNED - IP	REVISED - 4/30/2024
	DRAWN - IP	REVISED -
PLOT SCALE = 40,000' / in.	CHECKED - NB	REVISED -
PLOT DATE = 4/30/2024	DATE - 3/15/2024	REVISED -

STATE OF ILLINOIS
DEPARTMENT OF TRANSPORTATION

MAST ARM MOUNTED STREET NAME SIGNS
AND SCHEDULE OF QUANTITIES
HICKS RD AT CUNNINGHAM DR

F.A. RTE.	SECTION	COUNTY	TOTAL SHEETS	SHEET NO.
VAR	23 VAR TROMBONE	COOK	35	20
			CONTRACT NO. 62W18	
SCALE:		SHEET OF SHEETS	STA. TO STA.	ILLINOIS FED. AID PROJECT

REMOVAL AND RELOCATION NOTES:

THE FOLLOWING ITEMS SHALL BE REMOVED BY THE CONTRACTOR AND SHALL BE DISPOSED OF BY THEM OUTSIDE THE RIGHT-OF-WAY AT THEIR EXPENSE. THE SALVAGE VALUE OF THE REMOVED EQUIPMENT SHALL BE REFLECTED IN THE CONTRACT BID PRICE.

- 2 EACH ALUMINUM MAST ARM ASSEMBLY AND POLE
- 2 EACH TRAFFIC SIGNAL POST
- 4 EACH 3-SECTION SIGNAL HEAD
- 8 EACH 5-SECTION SIGNAL HEAD
- 2 EACH PEDESTRIAN SIGNAL HEAD
- 2 EACH PEDESTRIAN PUSH-BUTTON
- 2 EACH TRAFFIC SIGNAL BACKPLATE
- 2 EACH STREET NAME SIGN PANEL (GOEBBERT RD)

THE FOLLOWING EXISTING TRAFFIC SIGNAL ITEMS SHALL BE REMOVED BY THE CONTRACTOR AND RELOCATED TO THE PROPOSED MAST ARMS.

- 2 EACH LIGHT DETECTOR
- 2 EACH CONFIRMATION BEACON



**IL RTE 58
(GOLF RD)**

GOEBBERT RD

**IL RTE 58
(GOLF RD)**

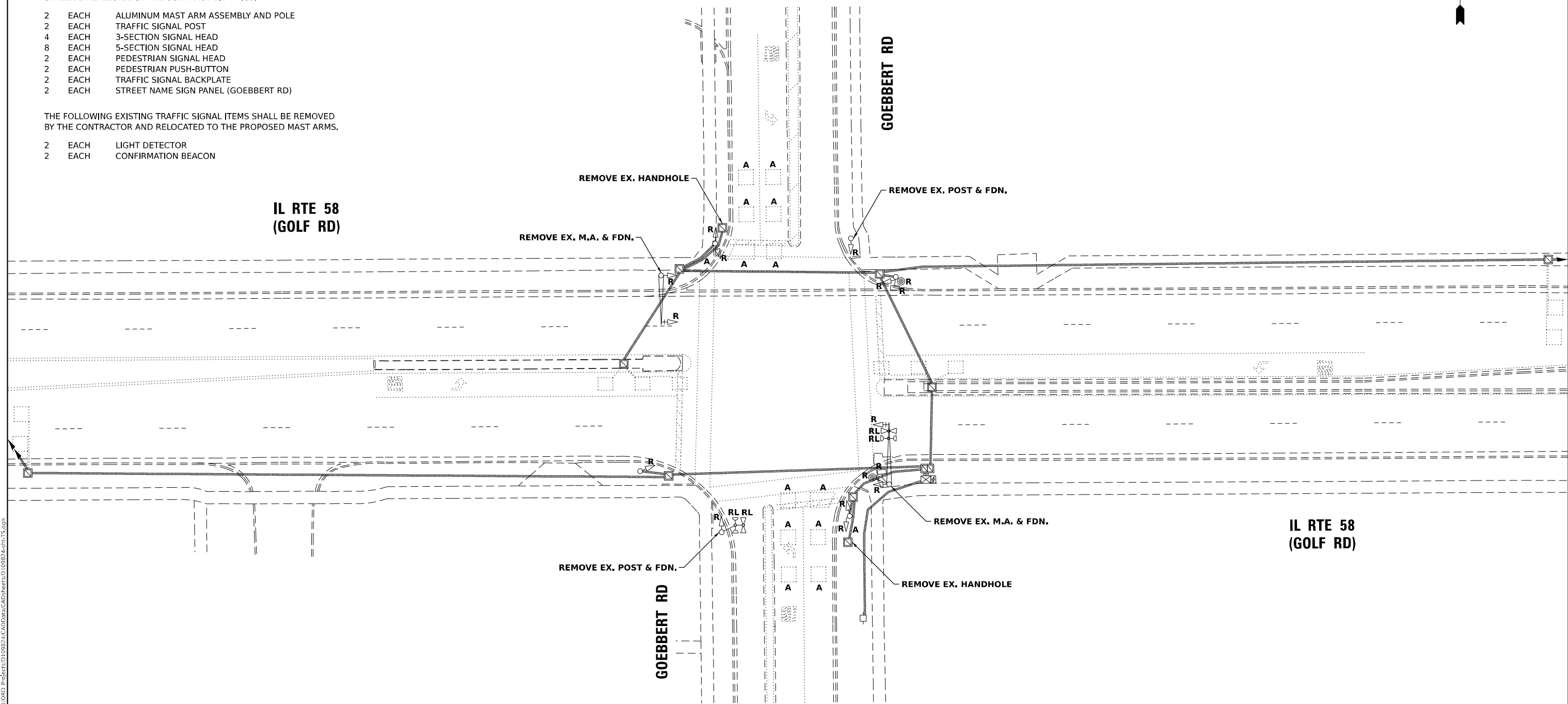

NOTES:

1. THE EXISTING TRAFFIC SIGNAL EQUIPMENT SHALL NOT BE REMOVED UNTIL THE PROPOSED TRAFFIC SIGNAL EQUIPMENT IS OPERATIONAL OR AS DIRECTED BY THE ENGINEER.
2. ALL EXISTING TRAFFIC SIGNAL CABLE NO LONGER REQUIRED SHALL BE REMOVED.

MODEL: Default
 FILE NAME: p:\iltdot\paw\bea\paw.com\paw\DOT\Documents\DOT_0_ces\Btfrct_1\ORRD_projects\108234\CADD\Drawings\CAD\Drawings\108234\ts.dwg
 PROJECT: 108234

**TS 2765
EAGLE 1N**

USER NAME = Iovan,Plascencia	DESIGNED - IP	REVISED - 4/30/2024
DRAWN - IP	REVISIONS -	
PLOT SCALE = 40,000' / in.	CHECKED - NB	REVISIONS -
PLOT DATE = 4/30/2024	DATE - 3/15/2024	REVISIONS -

**STATE OF ILLINOIS
DEPARTMENT OF TRANSPORTATION**

**TRAFFIC SIGNAL REMOVAL PLAN
IL RTE 58 (GOLF RD) AT GOEBBERT RD**

SCALE: SHEET OF SHEETS STA. TO STA.

F.A. RTE.	SECTION	COUNTY	TOTAL SHEETS	SHEET NO.
VAR	23 VAR TROMBONE	COOK	35	21
CONTRACT NO. 62W18				
ILLINOIS FED. AID PROJECT				

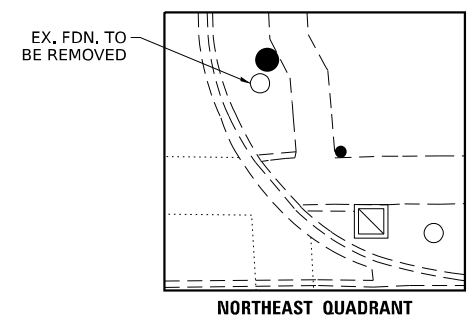
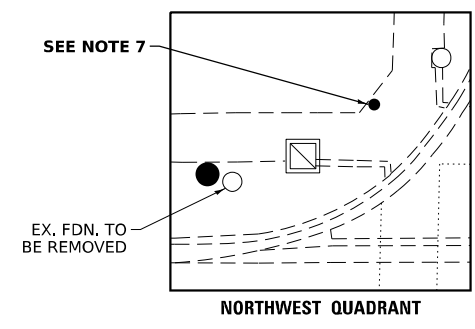

IL RTE 58
(GOLF RD)

GOEBBERT RD

IL RTE 58
(GOLF RD)

GOEBBERT RD

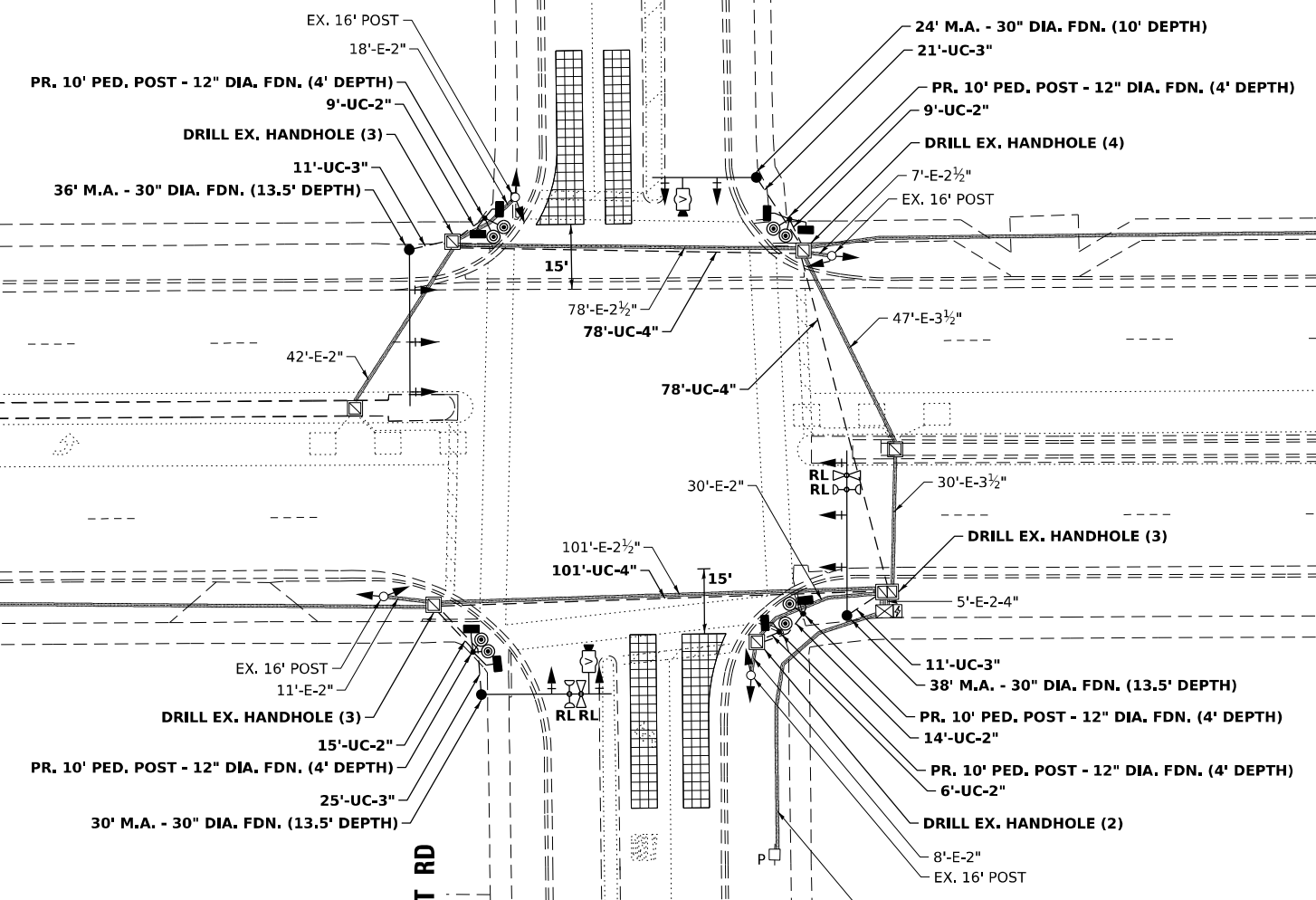

NOTES:

1. THE EXISTING TRAFFIC SIGNAL EQUIPMENT SHALL NOT BE REMOVED UNTIL THE PROPOSED TRAFFIC SIGNAL EQUIPMENT IS OPERATIONAL OR AS DIRECTED BY THE ENGINEER.
2. ALL EXISTING TRAFFIC SIGNAL CABLE NO LONGER REQUIRED SHALL BE REMOVED.
3. ALL PROPOSED TRAFFIC SIGNAL CABLE SHALL BE ROUTED THROUGH THE PROPOSED CONDUIT.
4. A SEPARATE LEAD-IN CABLE SHALL BE INSTALLED FOR THE DETECTOR LOOPS ON THE EB AND WB IL RTE 58 INSIDE THROUGH LANES.
5. THE MOUNTING LOCATIONS OF THE VIDEO DETECTORS WILL BE DETERMINED PER THE MANUFACTURER'S RECOMMENDATIONS.
6. THE SIDEWALK CURB ON THE SOUTHEAST QUADRANT SHALL BE CUT SO THAT THE POST FOUNDATIONS ARE FLUSH WITH THE EDGE OF THE SIDEWALK.
7. THERE SHALL BE A MINIMUM OF 4' SIDEWALK CLEARANCE NEXT TO THE TRAFFIC SIGNAL FOUNDATIONS TO BE ADA COMPLIANT.
8. ALL PROPOSED PUSH-BUTTONS SHALL BE APS.
9. THIS LOCATION HAS BEEN DESIGNED TO BE ADA COMPLIANT, ANY DEVIATION FROM THIS PLAN FOR THE POSTS AND/OR MAST ARMS THAT HAVE PEDESTRIAN EQUIPMENT WILL HAVE TO BE APPROVED BY THE ENGINEER TO ENSURE ADA COMPLIANCE.

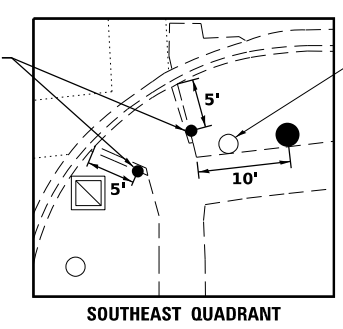
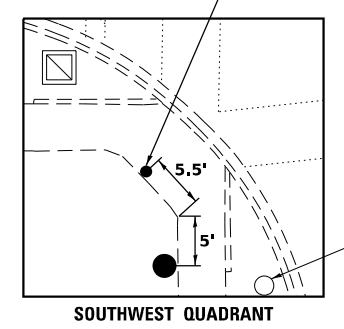

MODEL: Default
 FILE NAME: p:\idirect-pw-bentley.com\p\indirect\documents\DOT_0_ces\081818_1\081818_1\081818_1\CADD\DWG\CAD\sheet\01081818_1.dwg

**TS 2765
EAGLE 1N**

USER NAME = Iovan,Plascencia	DESIGNED - IP	REVISED - 4/30/2024
PLOT SCALE = 40,000' / in.	DRAWN - IP	REVISED -
PLOT DATE = 4/30/2024	CHECKED - NB	REVISED -
	DATE - 3/15/2024	REVISED -

**STATE OF ILLINOIS
DEPARTMENT OF TRANSPORTATION**

**TRAFFIC SIGNAL MODERNIZATION PLAN
IL RTE 58 (GOLF RD) AT GOEBBERT RD**

SCALE: SHEET OF SHEETS STA. TO STA.

F.A. RTE.	SECTION	COUNTY	TOTAL SHEETS	SHEET NO.
VAR	23 VAR TROMBONE	COOK	35	22
CONTRACT NO. 62W18				
ILLINOIS FED. AID PROJECT				

EXISTING CONTROLLER SEQUENCE

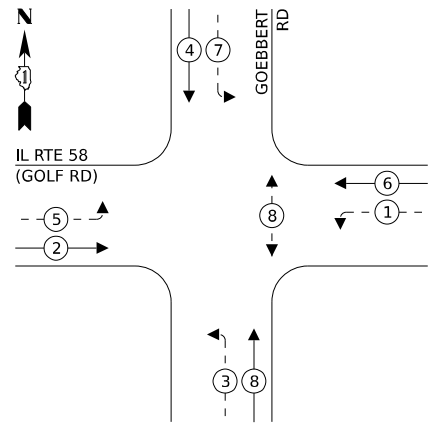

PROPOSED CONTROLLER SEQUENCE

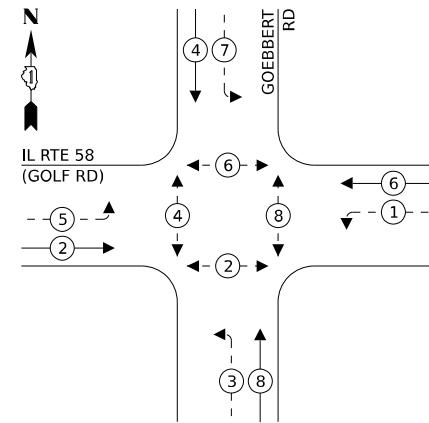

LEGEND:

- ← ⊙ ← PROTECTED PHASE
- ← ⊙ ← PROTECTED/PERMITTED PHASE
- ← ⊙ → PEDESTRIAN PHASE

EXISTING EMERGENCY VEHICLE PREEMPTION SEQUENCE

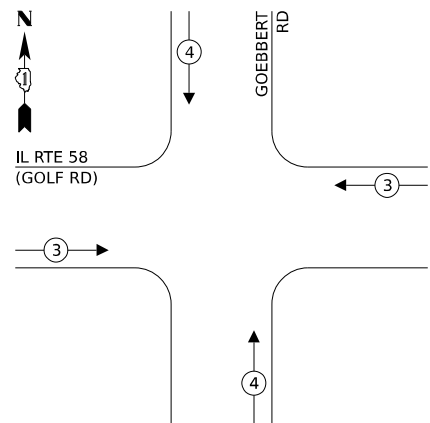

NOTES:

1. ALL RED SIGNAL INDICATIONS SHALL HAVE A LENS COVER.

TRAFFIC SIGNAL ELECTRICAL SERVICE REQUIREMENTS

EQUIPMENT TYPE	QUANTITY	UNIT WATTAGE	TOTAL WATTAGE
SIGNAL HEAD	1 OR 3-SECTION	10	11
	4-SECTION	-	14
	5-SECTION	8	13
PROGRAMMABLE	3-SECTION	-	22
	4-SECTION	-	32
	5-SECTION	-	28
PEDESTRIAN SIGNAL	8	15	120
CONTROLLER	1	150	150
MASTER CONTROLLER	-	100	-
UPS	1	25	25
DETECTION	RADAR OR VIDEO	2	20
BLANK-OUT SIGN	-	25	-
NETWORK SWITCH	II OR III	-	35
CELLULAR MODEM	-	15	-
TOTAL UPS SIZING			549
UPS CHARGING	1	225	225
BATTERY HEATER MAT	1	180	180
CABINET HEATER	1	200	200
FLASHER	-	15	-
LED STREET NAME SIGN	-	120	-
LUMINAIRE	-	240	-
TOTAL SERVICE WIRE SIZING			1,154

ENERGY COSTS TO:
 VILLAGE OF ARLINGTON HEIGHTS
 33 S ARLINGTON HEIGHTS RD
 ARLINGTON HEIGHTS, IL 60005

ENERGY SUPPLY: CONTACT: ---
 PHONE: ---
 COMPANY: COMED
 ACCOUNT NUMBER: ---
 METER NUMBER: ---

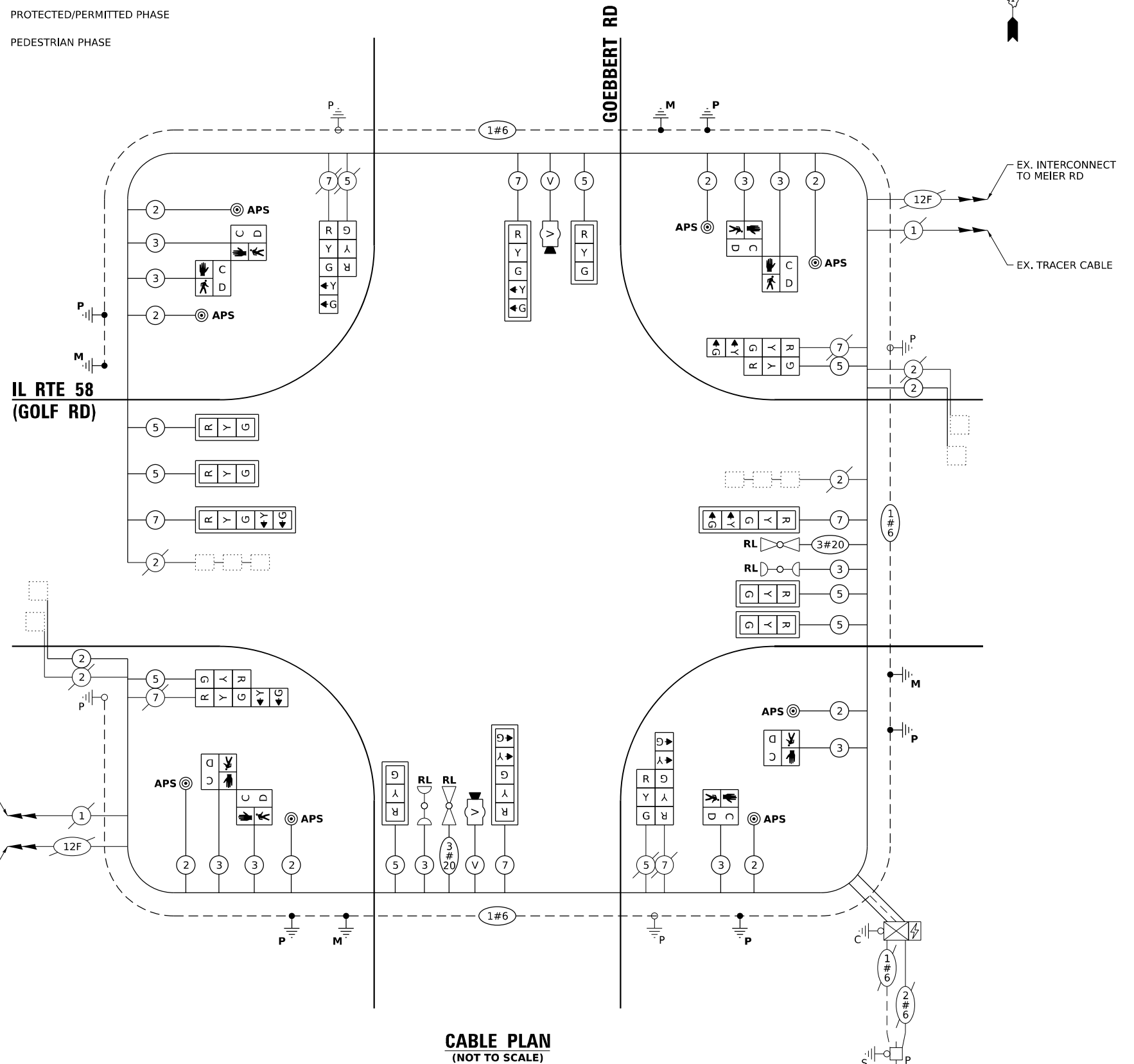

CABLE PLAN
(NOT TO SCALE)

STATE OF ILLINOIS
 DEPARTMENT OF TRANSPORTATION

**CABLE PLAN, PHASE DESIGNATION DIAGRAM,
 AND EMERGENCY VEHICLE PREEMPTION SEQUENCE
 IL RTE 58 (GOLF RD) AT GOEBBERT RD**

F.A. RTE.	SECTION	COUNTY	TOTAL SHEETS	SHEET NO.
VAR	23 VAR TROMBONE	COOK	35	23
CONTRACT NO. 62W18				
ILLINOIS FED. AID PROJECT				

**TS 2765
 EAGLE 1N**

MODEL: Default
 FILE NAME: p:\projects\2024\11\112424\112424.dwg
 PROJECT: 112424
 SHEET: 112424-112424.dwg
 DATE: 4/30/2024

SIGN PANEL – TYPE 1 OR TYPE 2

ALL DIMENSIONS ARE IN INCHES UNLESS NOTED OTHERWISE

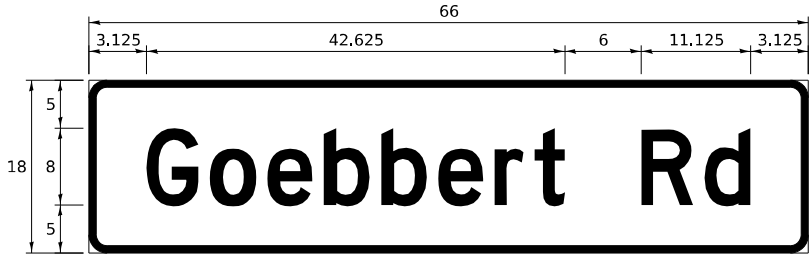

DESIGN SERIES	AREA (SQ FT)	SIGN PANEL TYPE	SHEETING TYPE	QTY REQUIRED
D	8.25	1	ZZ	2

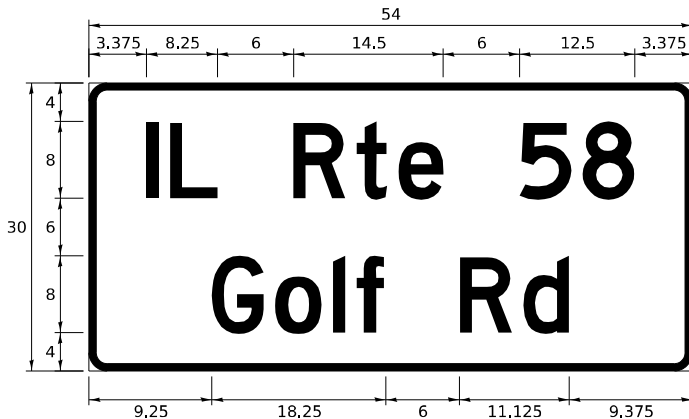

DESIGN SERIES	AREA (SQ FT)	SIGN PANEL TYPE	SHEETING TYPE	QTY REQUIRED
D	11.25	2	ZZ	2

NOTE: FOR ADDITIONAL DESIGN AND INSTALLATION INFORMATION PLEASE SEE DISTRICT ONE MAST ARM MOUNTED STREET NAME SIGNS DETAIL.

SCHEDULE OF QUANTITIES

ITEM DESCRIPTION	UNITS	TOTAL QTY
SIGN PANEL - TYPE 1	SQ FT	16.5
SIGN PANEL - TYPE 2	SQ FT	22.5
UNDERGROUND CONDUIT, GALVANIZED STEEL, 2" DIA.	FOOT	53
UNDERGROUND CONDUIT, GALVANIZED STEEL, 3" DIA.	FOOT	68
UNDERGROUND CONDUIT, GALVANIZED STEEL, 4" DIA.	FOOT	257
MAINTENANCE OF EXISTING TRAFFIC SIGNAL INSTALLATION	EACH	1
ELECTRIC CABLE IN CONDUIT, SIGNAL NO. 14 2C	FOOT	1,160
ELECTRIC CABLE IN CONDUIT, SIGNAL NO. 14 3C	FOOT	1,490
ELECTRIC CABLE IN CONDUIT, SIGNAL NO. 14 5C	FOOT	1,300
ELECTRIC CABLE IN CONDUIT, SIGNAL NO. 14 7C	FOOT	745
ELECTRIC CABLE IN CONDUIT, LEAD-IN, NO. 14 1 PAIR	FOOT	775
ELECTRIC CABLE IN CONDUIT, EQUIPMENT GROUNDING CONDUCTOR, NO. 6 1C	FOOT	465
STEEL MAST ARM ASSEMBLY AND POLE, 24 FT.	EACH	1
STEEL MAST ARM ASSEMBLY AND POLE, 30 FT.	EACH	1
STEEL MAST ARM ASSEMBLY AND POLE, 36 FT.	EACH	1
STEEL MAST ARM ASSEMBLY AND POLE, 38 FT.	EACH	1
CONCRETE FOUNDATION, TYPE E 30-INCH DIAMETER	FOOT	50.5
DRILL EXISTING HANDHOLE	EACH	15
SIGNAL HEAD, LED, 1-FACE, 3-SECTION, MAST-ARM MOUNTED	EACH	6
SIGNAL HEAD, LED, 1-FACE, 3-SECTION, BRACKET MOUNTED	EACH	4
SIGNAL HEAD, LED, 1-FACE, 5-SECTION, BRACKET MOUNTED	EACH	4
SIGNAL HEAD, LED, 1-FACE, 5-SECTION, MAST-ARM MOUNTED	EACH	4
PEDESTRIAN SIGNAL HEAD, LED, 1-FACE, BRACKET MOUNTED WITH COUNTDOWN TIMER	EACH	8
TRAFFIC SIGNAL BACKPLATE, LOUVERED, FORMED PLASTIC	EACH	10
RELOCATE EXISTING TRAFFIC SIGNAL EQUIPMENT	EACH	1
MODIFY EXISTING CONTROLLER	EACH	1
REMOVE ELECTRIC CABLE FROM CONDUIT	FOOT	1,785
REMOVE EXISTING TRAFFIC SIGNAL EQUIPMENT	EACH	1
REMOVE EXISTING HANDHOLE	EACH	2
REMOVE EXISTING CONCRETE FOUNDATION	EACH	4
EMERGENCY VEHICLE PRIORITY SYSTEM LINE SENSOR CABLE, NO. 20 3/C	FOOT	300
PEDESTRIAN SIGNAL POST, 10 FT.	EACH	5
ACCESSIBLE PEDESTRIAN SIGNALS	EACH	8
CONCRETE FOUNDATION, TYPE A 12-INCH DIAMETER	FOOT	20
LED SIGNAL FACE, LENS COVER	EACH	18
VIDEO VEHICLE DETECTION SYSTEM, SINGLE APPROACH	EACH	2
TEMPORARY INFORMATION SIGNING	SQ FT	51.4
RE-OPTIMIZE TRAFFIC SIGNAL SYSTEM LEVEL 1	EACH	1

MODEL Path: \\fs1\work\paw_bentley.com\PI\DOT\Documents\DOT_0_ces\District_1\ORD Projects\108824\CADD\Drawings\CAD\Sheets\108824-1-1S.dwg
FILE NAME: \\fs1\work\paw_bentley.com\PI\DOT\Documents\DOT_0_ces\District_1\ORD Projects\108824\CADD\Drawings\CAD\Sheets\108824-1-1S.dwg

**TS 2765
EAGLE 1N**

<table border="1"> <tr><td>USER NAME = Iovan,Plascencia</td><td>DESIGNED - IP</td><td>REVISED - 4/30/2024</td></tr> <tr><td></td><td>DRAWN - IP</td><td>REVISED -</td></tr> <tr><td>PLOT SCALE = 40,000 ' / in.</td><td>CHECKED - NB</td><td>REVISED -</td></tr> <tr><td>PLOT DATE = 4/30/2024</td><td>DATE - 3/15/2024</td><td>REVISED -</td></tr> </table>	USER NAME = Iovan,Plascencia	DESIGNED - IP	REVISED - 4/30/2024		DRAWN - IP	REVISED -	PLOT SCALE = 40,000 ' / in.	CHECKED - NB	REVISED -	PLOT DATE = 4/30/2024	DATE - 3/15/2024	REVISED -	<p align="center">STATE OF ILLINOIS DEPARTMENT OF TRANSPORTATION</p>	<p align="center">MAST ARM MOUNTED STREET NAME SIGNS AND SCHEDULE OF QUANTITIES IL RTE 58 (GOLF RD) AT GOEBBERT RD</p>	<table border="1"> <tr><td>F.A. RTE.</td><td>SECTION</td><td>COUNTY</td><td>TOTAL SHEETS</td><td>SHEET NO.</td></tr> <tr><td>VAR</td><td>23 VAR TROMBONE</td><td>COOK</td><td>35</td><td>24</td></tr> <tr><td colspan="4"></td><td>CONTRACT NO. 62W18</td></tr> </table>	F.A. RTE.	SECTION	COUNTY	TOTAL SHEETS	SHEET NO.	VAR	23 VAR TROMBONE	COOK	35	24					CONTRACT NO. 62W18
USER NAME = Iovan,Plascencia	DESIGNED - IP	REVISED - 4/30/2024																												
	DRAWN - IP	REVISED -																												
PLOT SCALE = 40,000 ' / in.	CHECKED - NB	REVISED -																												
PLOT DATE = 4/30/2024	DATE - 3/15/2024	REVISED -																												
F.A. RTE.	SECTION	COUNTY	TOTAL SHEETS	SHEET NO.																										
VAR	23 VAR TROMBONE	COOK	35	24																										
				CONTRACT NO. 62W18																										
SCALE:	SHEET OF SHEETS	STA. TO STA.	ILLINOIS FED. AID PROJECT																											

REMOVAL AND RELOCATION NOTES:

THE FOLLOWING ITEMS SHALL BE REMOVED BY THE CONTRACTOR AND SHALL BE DISPOSED OF BY THEM OUTSIDE THE RIGHT-OF-WAY AT THEIR EXPENSE. THE SALVAGE VALUE OF THE REMOVED EQUIPMENT SHALL BE REFLECTED IN THE CONTRACT BID PRICE.

- 4 EACH ALUMINUM MAST ARM ASSEMBLY AND POLE
- 2 EACH TRAFFIC SIGNAL POST
- 8 EACH 3-SECTION SIGNAL HEAD
- 4 EACH 5-SECTION SIGNAL HEAD
- 8 EACH PEDESTRIAN SIGNAL HEAD
- 8 EACH PEDESTRIAN PUSH-BUTTON
- 4 EACH TRAFFIC SIGNAL BACKPLATE
- 2 EACH STREET NAME SIGN PANEL (DEE RD/KENNEDY DR)

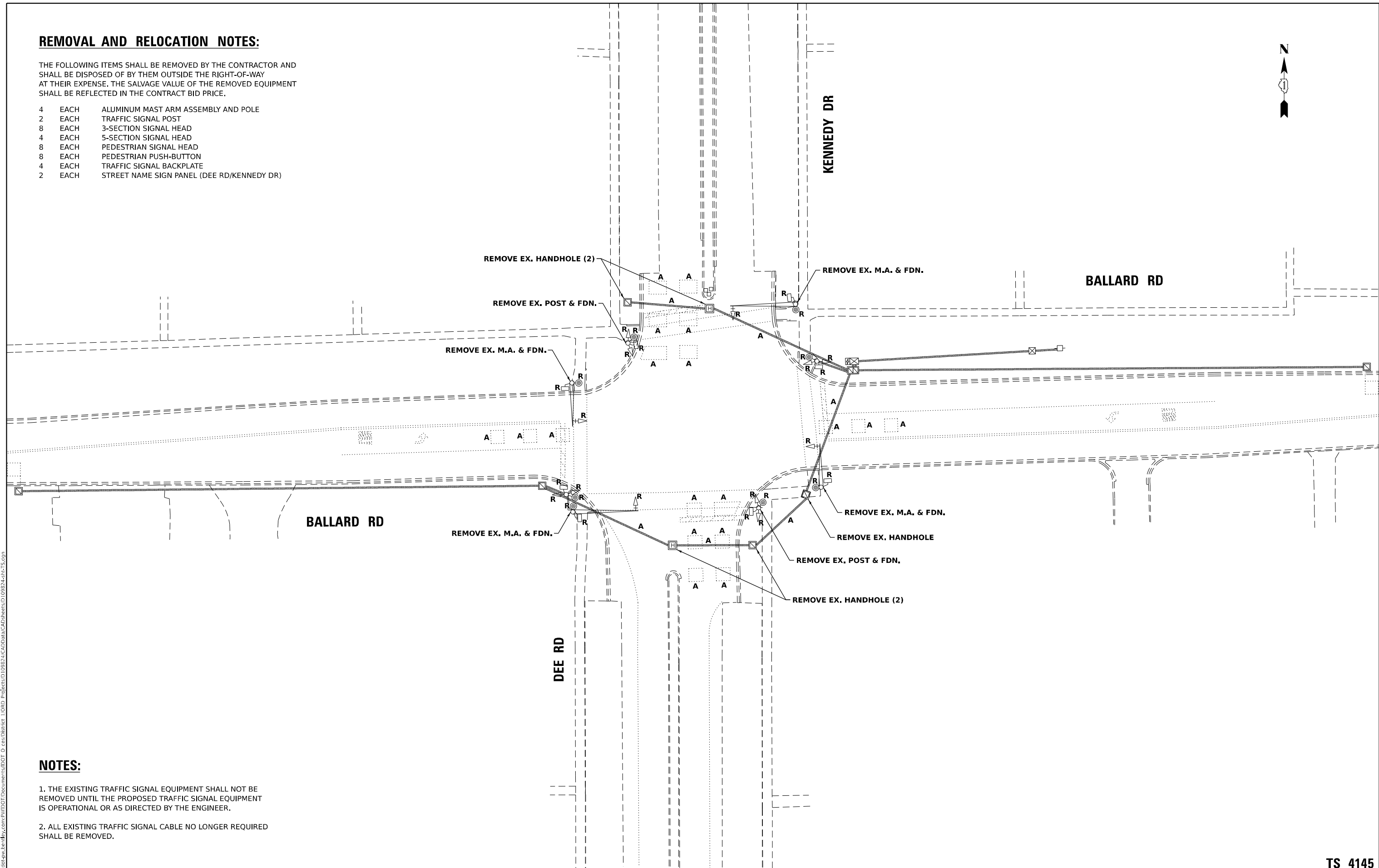

NOTES:

1. THE EXISTING TRAFFIC SIGNAL EQUIPMENT SHALL NOT BE REMOVED UNTIL THE PROPOSED TRAFFIC SIGNAL EQUIPMENT IS OPERATIONAL OR AS DIRECTED BY THE ENGINEER.
2. ALL EXISTING TRAFFIC SIGNAL CABLE NO LONGER REQUIRED SHALL BE REMOVED.

MODEL: Default
 FILE NAME: p:\ilts\paw\bea\paw.com\paw\DOT\Documents\DOT 0_ces\Btfrct_1\ORRD_projects\108824\CADD\ts\CAD\tsheets\108824\ts-35.dgn

TS 4145

USER NAME = Iovan,Plascencia	DESIGNED - IP	REVISED - 4/30/2024
DRAWN - IP	REVISIONS -	
PLOT SCALE = 40,000' / in.	CHECKED - NB	REVISIONS -
PLOT DATE = 4/30/2024	DATE - 3/15/2024	REVISIONS -

**STATE OF ILLINOIS
DEPARTMENT OF TRANSPORTATION**

**TRAFFIC SIGNAL REMOVAL PLAN
BALLARD RD AT DEE RD /KENNEDY DR**

SCALE: SHEET OF SHEETS STA. TO STA.

F.A. RTE.	SECTION	COUNTY	TOTAL SHEETS	SHEET NO.
VAR	23 VAR TROMBONE	COOK	35	25
			CONTRACT NO. 62W18	
ILLINOIS FED. AID PROJECT				

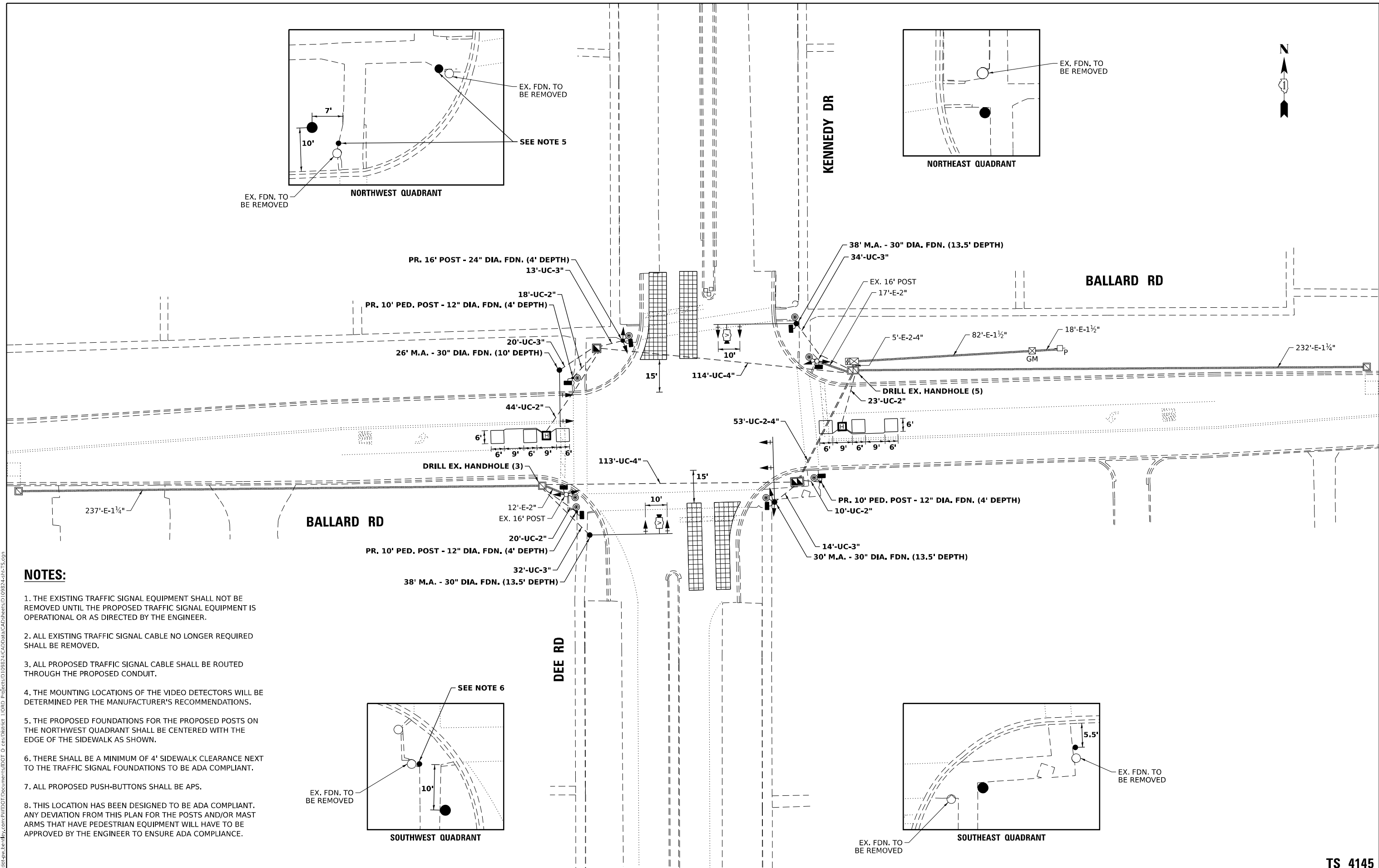
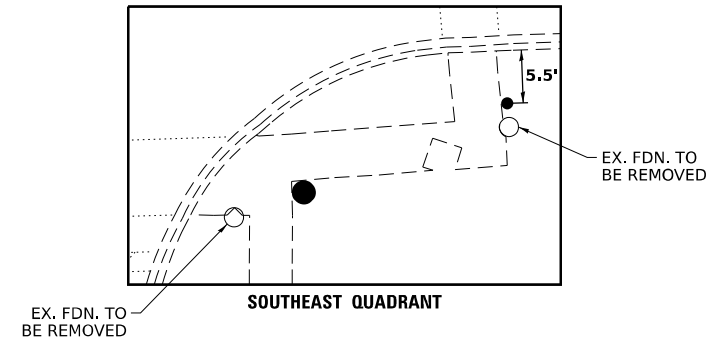
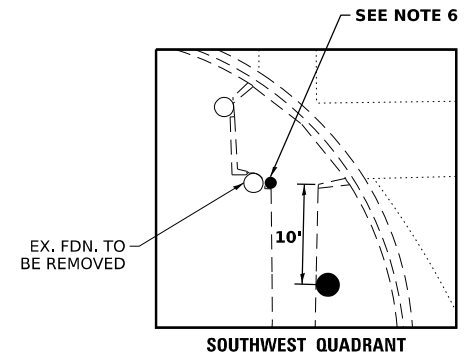
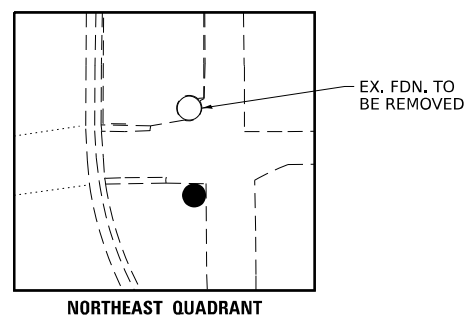
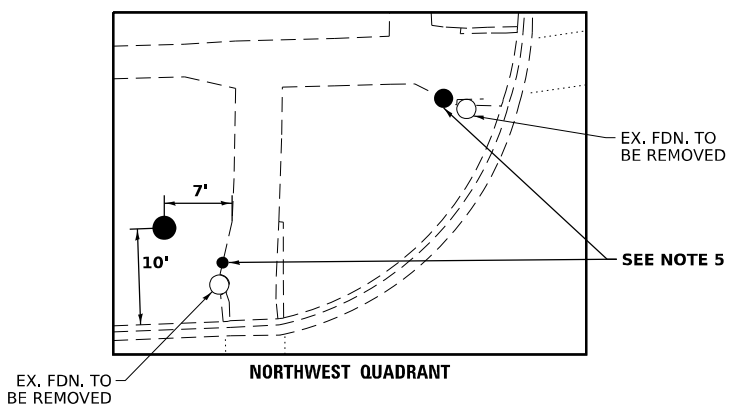

NOTES:

1. THE EXISTING TRAFFIC SIGNAL EQUIPMENT SHALL NOT BE REMOVED UNTIL THE PROPOSED TRAFFIC SIGNAL EQUIPMENT IS OPERATIONAL OR AS DIRECTED BY THE ENGINEER.
2. ALL EXISTING TRAFFIC SIGNAL CABLE NO LONGER REQUIRED SHALL BE REMOVED.
3. ALL PROPOSED TRAFFIC SIGNAL CABLE SHALL BE ROUTED THROUGH THE PROPOSED CONDUIT.
4. THE MOUNTING LOCATIONS OF THE VIDEO DETECTORS WILL BE DETERMINED PER THE MANUFACTURER'S RECOMMENDATIONS.
5. THE PROPOSED FOUNDATIONS FOR THE PROPOSED POSTS ON THE NORTHWEST QUADRANT SHALL BE CENTERED WITH THE EDGE OF THE SIDEWALK AS SHOWN.
6. THERE SHALL BE A MINIMUM OF 4' SIDEWALK CLEARANCE NEXT TO THE TRAFFIC SIGNAL FOUNDATIONS TO BE ADA COMPLIANT.
7. ALL PROPOSED PUSH-BUTTONS SHALL BE APS.
8. THIS LOCATION HAS BEEN DESIGNED TO BE ADA COMPLIANT. ANY DEVIATION FROM THIS PLAN FOR THE POSTS AND/OR MAST ARMS THAT HAVE PEDESTRIAN EQUIPMENT WILL HAVE TO BE APPROVED BY THE ENGINEER TO ENSURE ADA COMPLIANCE.

MODEL: Default
 FILE NAME: p:\idest-pw-bentley.com\p\INDOT\Documents\DOT_0_csr\BTRFRT_108RD_projects\108RD_24\CADD\DWG\CADsheets\108RD24-18-TS.dwg
 MODEL: Default
 FILE NAME: p:\idest-pw-bentley.com\p\INDOT\Documents\DOT_0_csr\BTRFRT_108RD_projects\108RD_24\CADD\DWG\CADsheets\108RD24-18-TS.dwg

USER NAME = Iovan,Plascencia	DESIGNED - IP	REVISED - 4/30/2024
PLOT SCALE = 40,000' / in.	CHECKED - NB	REVISED -
PLOT DATE = 4/30/2024	DATE - 3/15/2024	REVISED -

**STATE OF ILLINOIS
DEPARTMENT OF TRANSPORTATION**

TRAFFIC SIGNAL MODERNIZATION PLAN	
BALLARD RD AT DEE RD /KENNEDY DR	
SCALE:	SHEET OF SHEETS STA. TO STA.

F.A. RTE.	SECTION	COUNTY	TOTAL SHEETS	SHEET NO.
VAR	23 VAR TROMBONE	COOK	35	26
ILLINOIS FED. AID PROJECT			CONTRACT NO. 62W18	

TS 4145

EXISTING CONTROLLER SEQUENCE

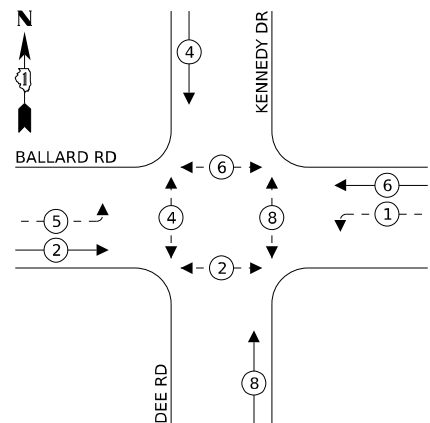

LEGEND:

- ← (* →) PROTECTED PHASE
- ← (* - -) PROTECTED/PERMITTED PHASE
- ← (* →) PEDESTRIAN PHASE

NOTES:

1. ALL RED SIGNAL INDICATIONS SHALL HAVE A LENS COVER.
2. REMOVE THE EXISTING SHARED MULTI-CONDUCTOR CABLE AND REPLACE WITH SEPARATE 5C AND 7C CABLES AS SHOWN.

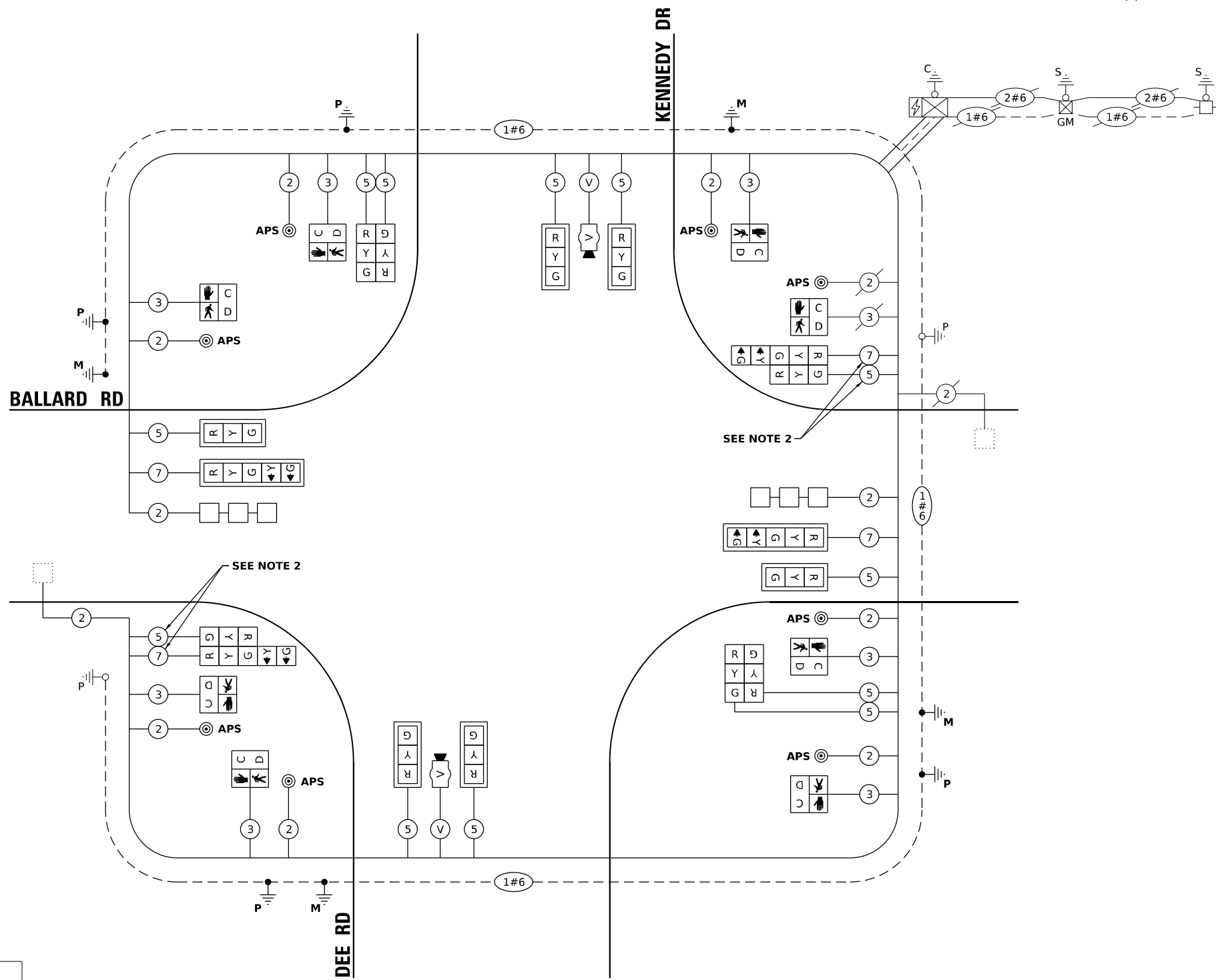

CABLE PLAN
(NOT TO SCALE)

TRAFFIC SIGNAL ELECTRICAL SERVICE REQUIREMENTS

EQUIPMENT TYPE	QUANTITY	UNIT WATTAGE	TOTAL WATTAGE
SIGNAL HEAD	1 OR 3-SECTION	12	132
	4-SECTION	-	-
	5-SECTION	4	52
PROGRAMMABLE	3-SECTION	-	22
	4-SECTION	-	32
	5-SECTION	-	28
PEDESTRIAN SIGNAL	8	15	120
CONTROLLER	1	150	150
MASTER CONTROLLER	-	100	-
UPS	1	25	25
DETECTION RADAR OR VIDEO	2	20	40
BLANK-OUT SIGN	-	25	-
NETWORK SWITCH II OR III	-	35	-
CELLULAR MODEM	-	15	-
TOTAL UPS SIZING			519
UPS CHARGING	1	225	225
BATTERY HEATER MAT	1	180	180
CABINET HEATER	1	200	200
FLASHER	-	15	-
LED STREET NAME SIGN	-	120	-
LUMINAIRE	-	240	-
TOTAL SERVICE WIRE SIZING			1,124

ENERGY COSTS TO:

ILLINOIS DEPARTMENT OF TRANSPORTATION
201 W CENTER CT
SCHAUMBURG, IL 60196

ENERGY SUPPLY:	CONTACT: ---
	PHONE: ---
	COMPANY: COMED
	ACCOUNT NUMBER: ---
	METER NUMBER: ---

TS 4145

MODEL: Default
 FILE NAME: ...
 PROJECT: ...
 SHEET: ...

USER NAME = Iovan,Plascencia	DESIGNED - IP	REVISED - 4/30/2024
PLOT SCALE = 40,000' / in.	DRAWN - IP	REVISED -
PLOT DATE = 4/30/2024	CHECKED - NB	REVISED -
	DATE - 3/15/2024	REVISED -

STATE OF ILLINOIS
DEPARTMENT OF TRANSPORTATION

CABLE PLAN AND PHASE DESIGNATION DIAGRAM BALLARD RD AT DEE RD /KENNEDY DR

SCALE: SHEET OF SHEETS STA. TO STA.

F.A. RTE.	SECTION	COUNTY	TOTAL SHEETS	SHEET NO.
VAR	23 VAR TROMBONE	COOK	35	27
CONTRACT NO. 62W18				
ILLINOIS FED. AID PROJECT				

SIGN PANEL – TYPE 1 OR TYPE 2

ALL DIMENSIONS ARE IN INCHES UNLESS NOTED OTHERWISE

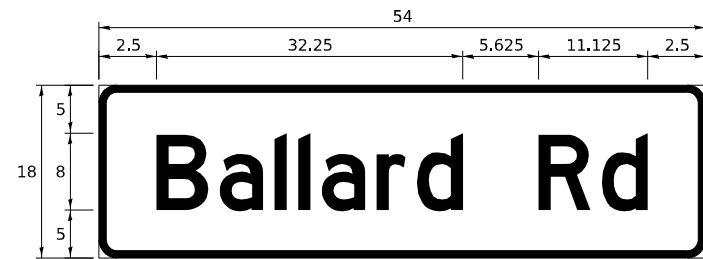

NOTE: FOR ADDITIONAL DESIGN AND INSTALLATION INFORMATION PLEASE SEE DISTRICT ONE MAST ARM MOUNTED STREET NAME SIGNS DETAIL.

DESIGN SERIES	AREA (SQ FT)	SIGN PANEL TYPE	SHEETING TYPE	QTY REQUIRED
D	6.75	1	ZZ	2

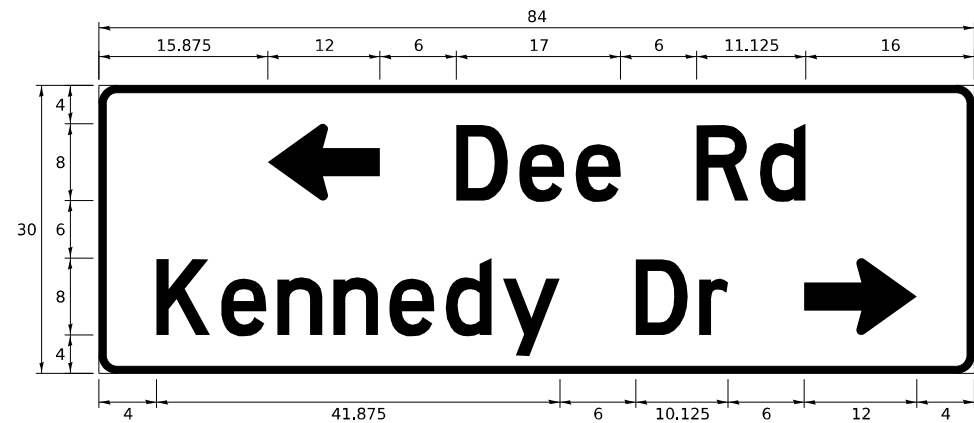

DESIGN SERIES	AREA (SQ FT)	SIGN PANEL TYPE	SHEETING TYPE	QTY REQUIRED
D	17.5	2	ZZ	1

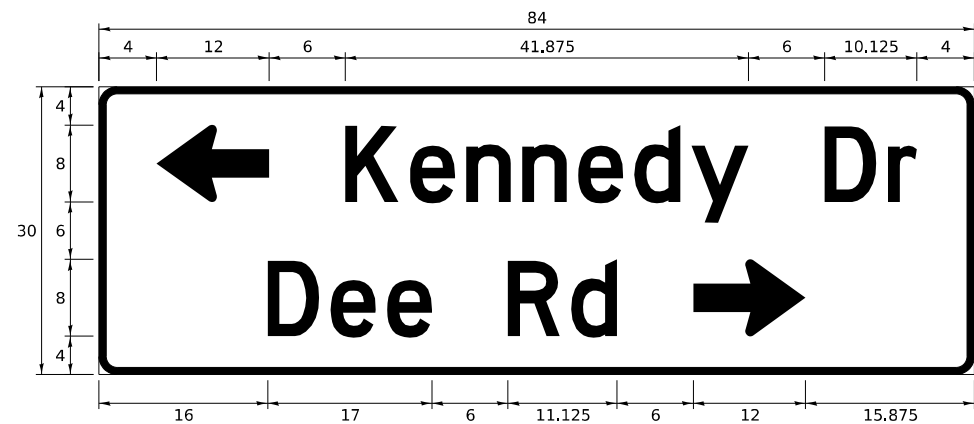

DESIGN SERIES	AREA (SQ FT)	SIGN PANEL TYPE	SHEETING TYPE	QTY REQUIRED
D	17.5	2	ZZ	1

SCHEDULE OF QUANTITIES

ITEM DESCRIPTION	UNITS	TOTAL QTY
SIGN PANEL - TYPE 1	SQ FT	13.5
SIGN PANEL - TYPE 2	SQ FT	35
UNDERGROUND CONDUIT, GALVANIZED STEEL, 2" DIA.	FOOT	115
UNDERGROUND CONDUIT, GALVANIZED STEEL, 3" DIA.	FOOT	113
UNDERGROUND CONDUIT, GALVANIZED STEEL, 4" DIA.	FOOT	333
HANDHOLE	EACH	1
HEAVY-DUTY HANDHOLE	EACH	2
DOUBLE HANDHOLE	EACH	1
MAINTENANCE OF EXISTING TRAFFIC SIGNAL INSTALLATION	EACH	1
ELECTRIC CABLE IN CONDUIT, SIGNAL NO. 14 2C	FOOT	1,110
ELECTRIC CABLE IN CONDUIT, SIGNAL NO. 14 3C	FOOT	1,135
ELECTRIC CABLE IN CONDUIT, SIGNAL NO. 14 5C	FOOT	2,055
ELECTRIC CABLE IN CONDUIT, SIGNAL NO. 14 7C	FOOT	670
ELECTRIC CABLE IN CONDUIT, LEAD-IN, NO. 14 1 PAIR	FOOT	700
ELECTRIC CABLE IN CONDUIT, EQUIPMENT GROUNDING CONDUCTOR, NO. 6 1C	FOOT	575
TRAFFIC SIGNAL POST, GALVANIZED STEEL 16 FT.	EACH	1
STEEL MAST ARM ASSEMBLY AND POLE, 26 FT.	EACH	1
STEEL MAST ARM ASSEMBLY AND POLE, 30 FT.	EACH	1
STEEL MAST ARM ASSEMBLY AND POLE, 38 FT.	EACH	2
CONCRETE FOUNDATION, TYPE A	FOOT	4
CONCRETE FOUNDATION, TYPE E 30-INCH DIAMETER	FOOT	50.5
DRILL EXISTING HANDHOLE	EACH	8
SIGNAL HEAD, LED, 1-FACE, 3-SECTION, MAST-ARM MOUNTED	EACH	6
SIGNAL HEAD, LED, 1-FACE, 3-SECTION, BRACKET MOUNTED	EACH	6
SIGNAL HEAD, LED, 1-FACE, 5-SECTION, BRACKET MOUNTED	EACH	2
SIGNAL HEAD, LED, 1-FACE, 5-SECTION, MAST-ARM MOUNTED	EACH	2
PEDESTRIAN SIGNAL HEAD, LED, 1-FACE, BRACKET MOUNTED WITH COUNTDOWN TIMER	EACH	8
TRAFFIC SIGNAL BACKPLATE, LOUVERED, FORMED PLASTIC	EACH	8
DETECTOR LOOP, TYPE I	FOOT	192
MODIFY EXISTING CONTROLLER	EACH	1
REMOVE ELECTRIC CABLE FROM CONDUIT	FOOT	1,090
REMOVE EXISTING TRAFFIC SIGNAL EQUIPMENT	EACH	1
REMOVE EXISTING HANDHOLE	EACH	5
REMOVE EXISTING CONCRETE FOUNDATION	EACH	6
PEDESTRIAN SIGNAL POST, 10 FT.	EACH	3
ACCESSIBLE PEDESTRIAN SIGNALS	EACH	8
CONCRETE FOUNDATION, TYPE A 12-INCH DIAMETER	FOOT	12
LED SIGNAL FACE, LENS COVER	EACH	16
VIDEO VEHICLE DETECTION SYSTEM, SINGLE APPROACH	EACH	2
TEMPORARY INFORMATION SIGNING	SQ FT	51.4

MODEL: D:\inf\...
 FILE NAME: ...
 MODEL: D:\inf\...
 FILE NAME: ...

USER NAME = Iovan,Plascencia	DESIGNED - IP	REVISED - 4/30/2024
PLOT SCALE = 40,000' / in.	CHECKED - NB	REVISED -
PLOT DATE = 4/30/2024	DATE - 3/15/2024	REVISED -

**STATE OF ILLINOIS
DEPARTMENT OF TRANSPORTATION**

**MAST ARM MOUNTED STREET NAME SIGNS
AND SCHEDULE OF QUANTITIES
BALLARD RD AT DEE RD /KENNEDY DR**

F.A. RTE.	SECTION	COUNTY	TOTAL SHEETS	SHEET NO.
VAR	23 VAR TROMBONE	COOK	35	28
ILLINOIS FED. AID PROJECT			CONTRACT NO. 62W18	

SCALE: SHEET OF SHEETS STA. TO STA.

REMOVAL AND RELOCATION NOTES:

THE FOLLOWING ITEMS SHALL BE REMOVED BY THE CONTRACTOR AND SHALL BE DISPOSED OF BY THEM OUTSIDE THE RIGHT-OF-WAY AT THEIR EXPENSE. THE SALVAGE VALUE OF THE REMOVED EQUIPMENT SHALL BE REFLECTED IN THE CONTRACT BID PRICE.

- 4 EACH ALUMINUM MAST ARM ASSEMBLY AND POLE
- 1 EACH TRAFFIC SIGNAL POST
- 8 EACH 3-SECTION SIGNAL HEAD
- 8 EACH 5-SECTION SIGNAL HEAD
- 8 EACH PEDESTRIAN SIGNAL HEAD
- 8 EACH PEDESTRIAN PUSH-BUTTON
- 4 EACH TRAFFIC SIGNAL BACKPLATE
- 2 EACH STREET NAME SIGN PANEL (BALLARD RD)
- 2 EACH STREET NAME SIGN PANEL (GREENWOOD AV)

THE FOLLOWING EXISTING TRAFFIC SIGNAL ITEMS SHALL BE REMOVED BY THE CONTRACTOR AND RELOCATED TO THE PROPOSED MAST ARMS.

- 2 EACH LIGHT DETECTOR

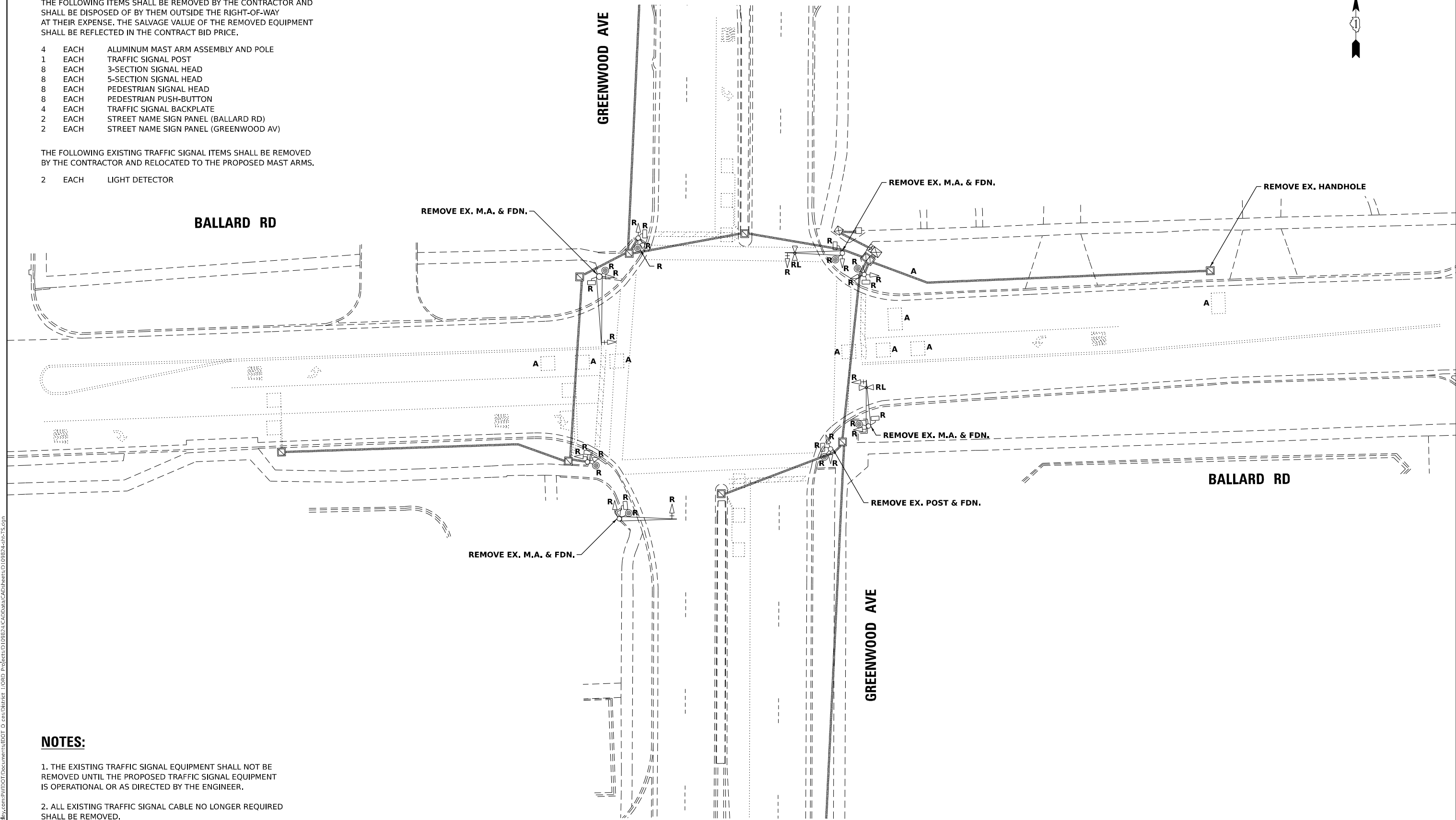

NOTES:

1. THE EXISTING TRAFFIC SIGNAL EQUIPMENT SHALL NOT BE REMOVED UNTIL THE PROPOSED TRAFFIC SIGNAL EQUIPMENT IS OPERATIONAL OR AS DIRECTED BY THE ENGINEER.
2. ALL EXISTING TRAFFIC SIGNAL CABLE NO LONGER REQUIRED SHALL BE REMOVED.

MODEL: Default
 FILE NAME: p:\idct-pw-bentley.com\p\INDOT\Documents\DOT_0_ces\District_1\ORRD_projects\108824\CADD\Drawings\CAD\Sheets\108824-1-15.dwg
 PLOT DATE = 4/30/2024

TS 4150

USER NAME = Iovan,Plascencia	DESIGNED - IP	REVISED - 4/30/2024
PLOT SCALE = 40,000' / in.	DRAWN - IP	REVISED -
PLOT DATE = 4/30/2024	CHECKED - NB	REVISED -
	DATE - 3/15/2024	REVISED -

**STATE OF ILLINOIS
DEPARTMENT OF TRANSPORTATION**

**TRAFFIC SIGNAL REMOVAL PLAN
BALLARD RD AT GREENWOOD AVE**

SCALE: SHEET OF SHEETS STA. TO STA.

F.A. RTE.	SECTION	COUNTY	TOTAL SHEETS	SHEET NO.
VAR	23 VAR TROMBONE	COOK	35	29
			CONTRACT NO. 62W18	
		ILLINOIS	FED. AID PROJECT	

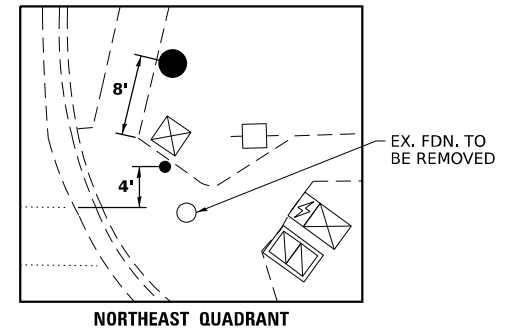
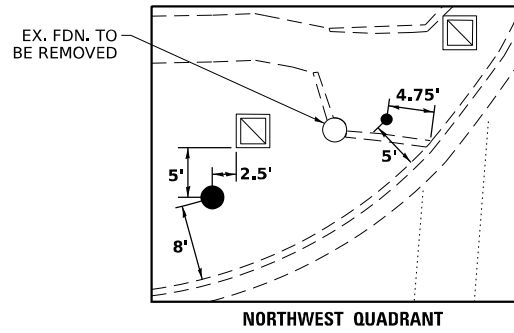

MATCH LINE A-A
SEE SHT NO. 31

GREENWOOD AVE

BALLARD RD

BALLARD RD

GREENWOOD AVE

SEE TS SHT NO. 31
MATCH LINE B-B

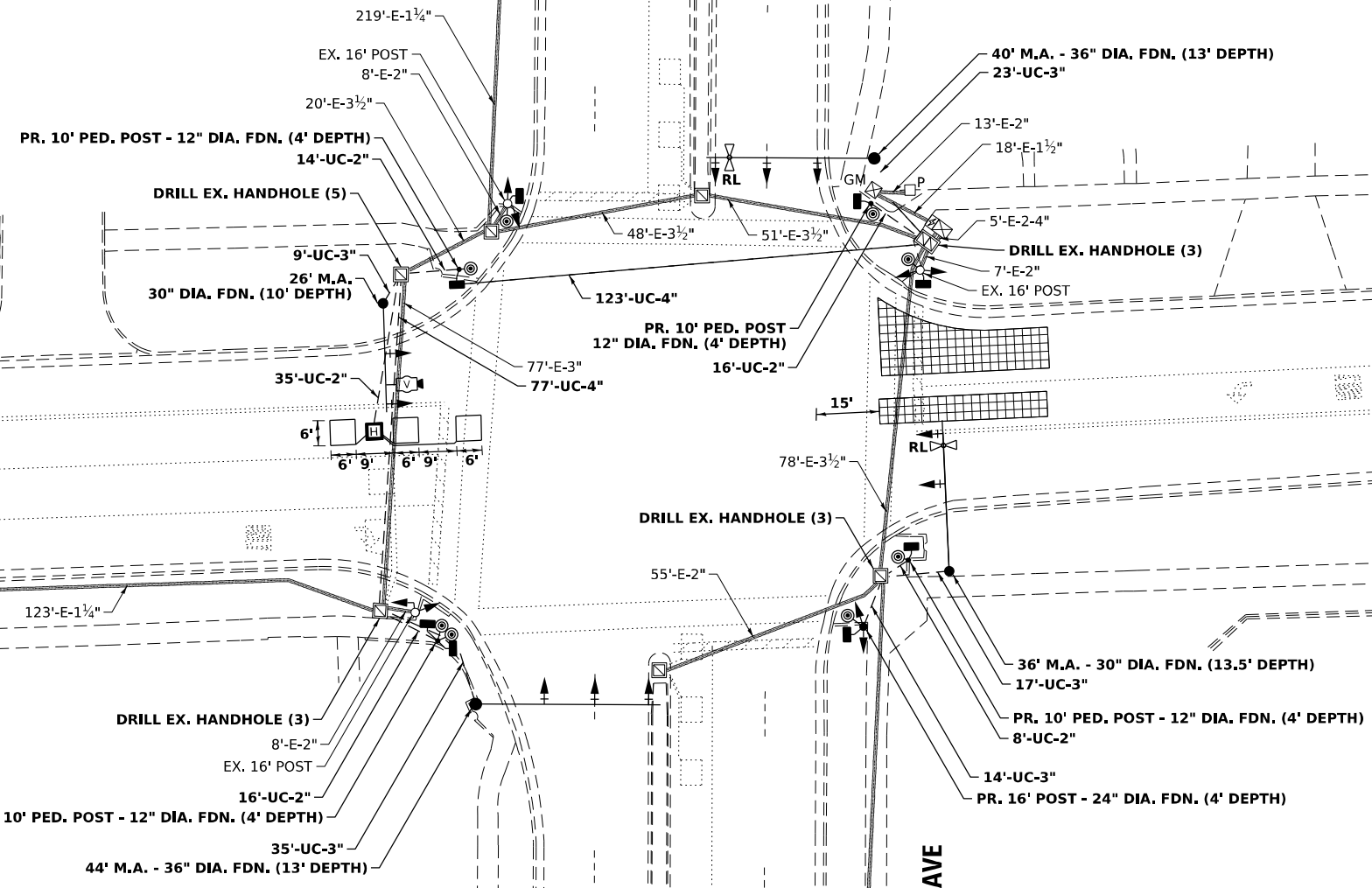

NOTES:

1. THE EXISTING TRAFFIC SIGNAL EQUIPMENT SHALL NOT BE REMOVED UNTIL THE PROPOSED TRAFFIC SIGNAL EQUIPMENT IS OPERATIONAL OR AS DIRECTED BY THE ENGINEER.
2. ALL EXISTING TRAFFIC SIGNAL CABLE NO LONGER REQUIRED SHALL BE REMOVED.
3. ALL PROPOSED TRAFFIC SIGNAL CABLE SHALL BE ROUTED THROUGH THE PROPOSED CONDUIT.
4. A SEPARATE LEAD-IN CABLE SHALL BE INSTALLED FOR THE DETECTOR LOOPS ON THE NB AND SB GREENWOOD AVE INSIDE THROUGH LANES.
5. THE MOUNTING LOCATIONS OF THE VIDEO DETECTORS WILL BE DETERMINED PER THE MANUFACTURER'S RECOMMENDATIONS.
6. THE SIDEWALK CURB ON THE SOUTHWEST AND SOUTHEAST QUADRANTS SHALL BE CUT SO THAT THE POST FOUNDATIONS ARE FLUSH WITH THE EDGE OF THE SIDEWALK.
7. THERE SHALL BE A MINIMUM OF 4' SIDEWALK CLEARANCE NEXT TO THE TRAFFIC SIGNAL FOUNDATIONS TO BE ADA COMPLIANT.
8. ALL PROPOSED PUSH-BUTTONS SHALL BE APS.
9. THIS LOCATION HAS BEEN DESIGNED TO BE ADA COMPLIANT. ANY DEVIATION FROM THIS PLAN FOR THE POSTS AND/OR MAST ARMS THAT HAVE PEDESTRIAN EQUIPMENT WILL HAVE TO BE APPROVED BY THE ENGINEER TO ENSURE ADA COMPLIANCE.

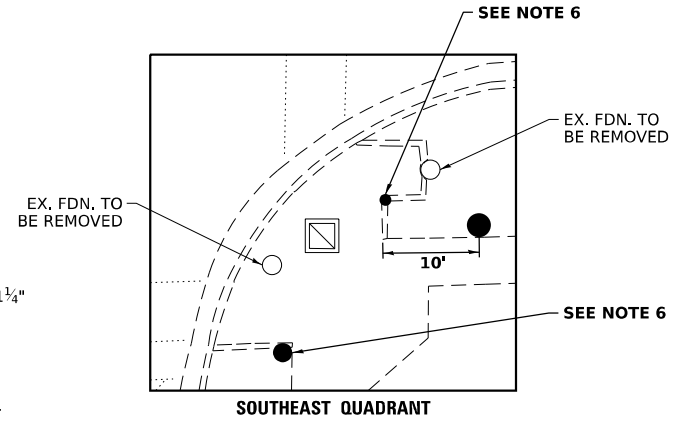
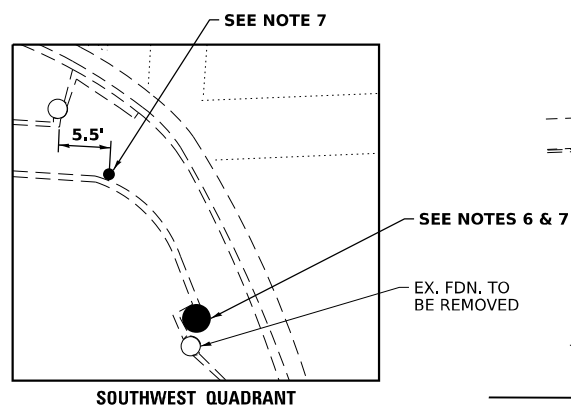

MODEL: Default
 FILE NAME: p:\idirect-pw-beach\com\p\INDOT\Documents\DOT_0_ces\BTR\1080 Projects\1080\CAD\Drawings\CADsheets\108024-1r-35.dwg
 MODEL: Default
 FILE NAME: p:\idirect-pw-beach\com\p\INDOT\Documents\DOT_0_ces\BTR\1080 Projects\1080\CAD\Drawings\CADsheets\108024-1r-35.dwg

TS 4150

USER NAME = Iovan,Plascencia	DESIGNED - IP	REVISED - 4/30/2024
DRAWN - IP	REVISIONS -	
PLOT SCALE = 40,000' / in.	CHECKED - NB	REVISIONS -
PLOT DATE = 4/30/2024	DATE - 3/15/2024	REVISIONS -

STATE OF ILLINOIS
DEPARTMENT OF TRANSPORTATION

TRAFFIC SIGNAL MODERNIZATION PLAN (SHEET 1 OF 2)
BALLARD RD AT GREENWOOD AVE

SCALE: SHEET OF SHEETS STA. TO STA.

F.A. RTE.	SECTION	COUNTY	TOTAL SHEETS	SHEET NO.
VAR	23 VAR TROMBONE	COOK	35	30
			CONTRACT NO. 62W18	
ILLINOIS FED. AID PROJECT				

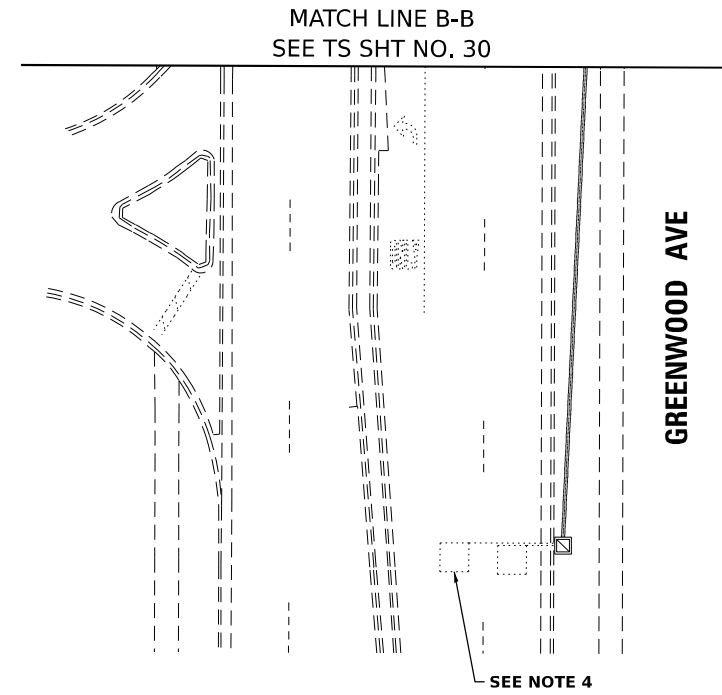
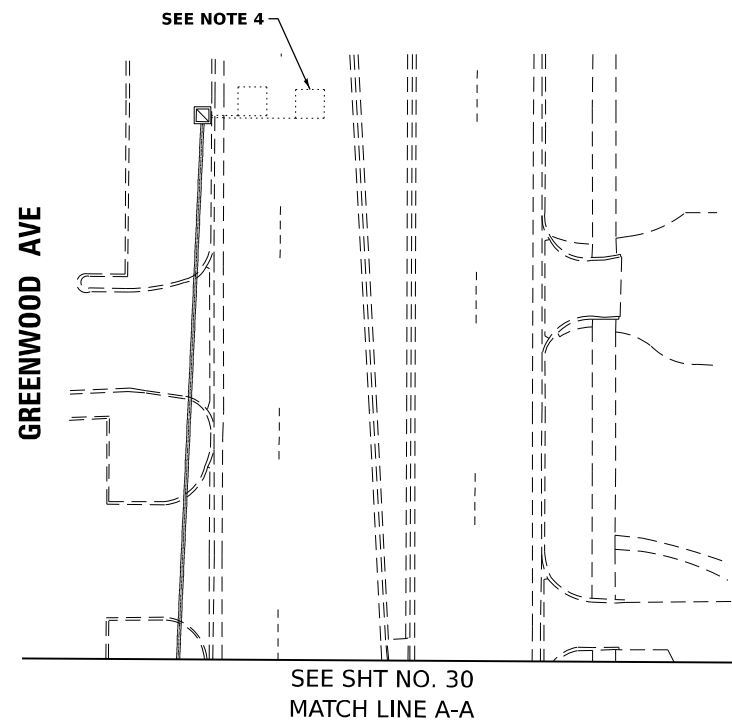

MODEL: Default
 FILE NAME: P:\illicit-pw-bead-fay.com\P\INDOT\Documents\DOT_0_csr\District_1\ORBD_projects\108824\CADD\Drawings\CAD\sheets\108824-sh-35.dwg

TS 4150

USER NAME = Iovan,Plascencia	DESIGNED - IP	REVISED - 4/30/2024
	DRAWN - IP	REVISED -
PLOT SCALE = 40,000' / in.	CHECKED - NB	REVISED -
PLOT DATE = 4/30/2024	DATE - 3/15/2024	REVISED -

STATE OF ILLINOIS
DEPARTMENT OF TRANSPORTATION

TRAFFIC SIGNAL MODERNIZATION PLAN (SHEET 2 OF 2)
BALLARD RD AT GREENWOOD AVE

SCALE: SHEET OF SHEETS STA. TO STA.

F.A. RTE.	SECTION	COUNTY	TOTAL SHEETS	SHEET NO.
VAR	23 VAR TROMBONE	COOK	35	31
			CONTRACT NO. 62W18	
			ILLINOIS FED. AID PROJECT	

EXISTING CONTROLLER SEQUENCE

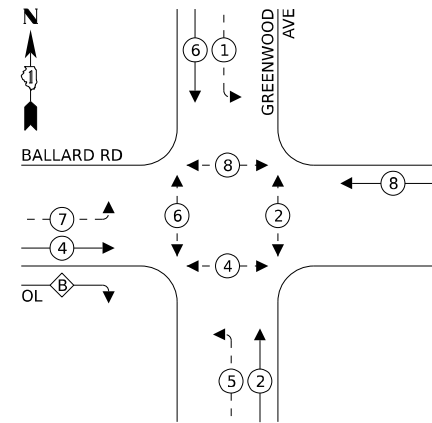

PROPOSED CONTROLLER SEQUENCE

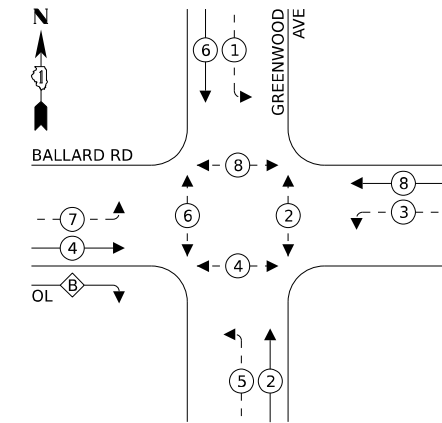

LEGEND:

- ← ⊙ ← PROTECTED PHASE
- ← ⊙ ← PROTECTED/PERMITTED PHASE
- ← ⊙ ← PEDESTRIAN PHASE
- ← ⊙ ← OL OVERLAP

RIGHT TURN OVERLAP PHASE DESIGNATION:

OVERLAP LETTER = PERMISSIVE PHASE + PROTECTED PHASE
 B = 4 + 5

EXISTING EMERGENCY VEHICLE PREEMPTION SEQUENCE

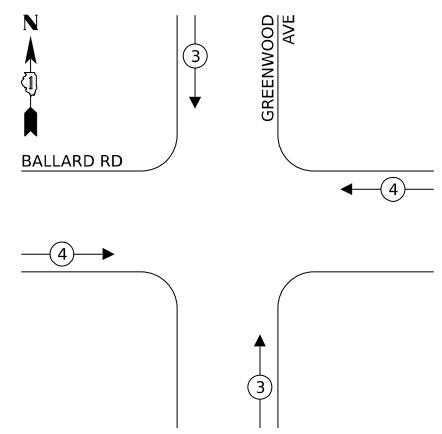

NOTES:

1. ALL RED SIGNAL INDICATIONS SHALL HAVE A LENS COVER.
2. REMOVE THE EXISTING SHARED MULTI-CONDUCTOR CABLE AND REPLACE WITH SEPARATE 5C CABLES AS SHOWN.

TRAFFIC SIGNAL ELECTRICAL SERVICE REQUIREMENTS

EQUIPMENT TYPE	QUANTITY	UNIT WATTAGE	TOTAL WATTAGE
SIGNAL HEAD 1 OR 3-SECTION	8	11	88
4-SECTION	-	14	-
5-SECTION	10	13	130
PROGRAMMABLE 3-SECTION	-	22	-
4-SECTION	-	32	-
5-SECTION	-	28	-
PEDESTRIAN SIGNAL	8	15	120
CONTROLLER	1	150	150
MASTER CONTROLLER	-	100	-
UPS	1	25	25
DETECTION RADAR OR VIDEO	1	20	20
BLANK-OUT SIGN	-	25	-
NETWORK SWITCH II OR III	-	35	-
CELLULAR MODEM	-	15	-
TOTAL UPS SIZING		533	
UPS CHARGING	1	225	225
BATTERY HEATER MAT	1	180	180
CABINET HEATER	1	200	200
FLASHER	-	15	-
LED STREET NAME SIGN	-	120	-
LUMINAIRE	-	240	-
TOTAL SERVICE WIRE SIZING		1,138	

ENERGY COSTS TO:
 VILLAGE OF NILES
 1000 CIVIC CENTER DR
 NILES, IL 60714

ENERGY SUPPLY: CONTACT: ---
 PHONE: ---
 COMPANY: COMED
 ACCOUNT NUMBER: ---
 METER NUMBER: ---

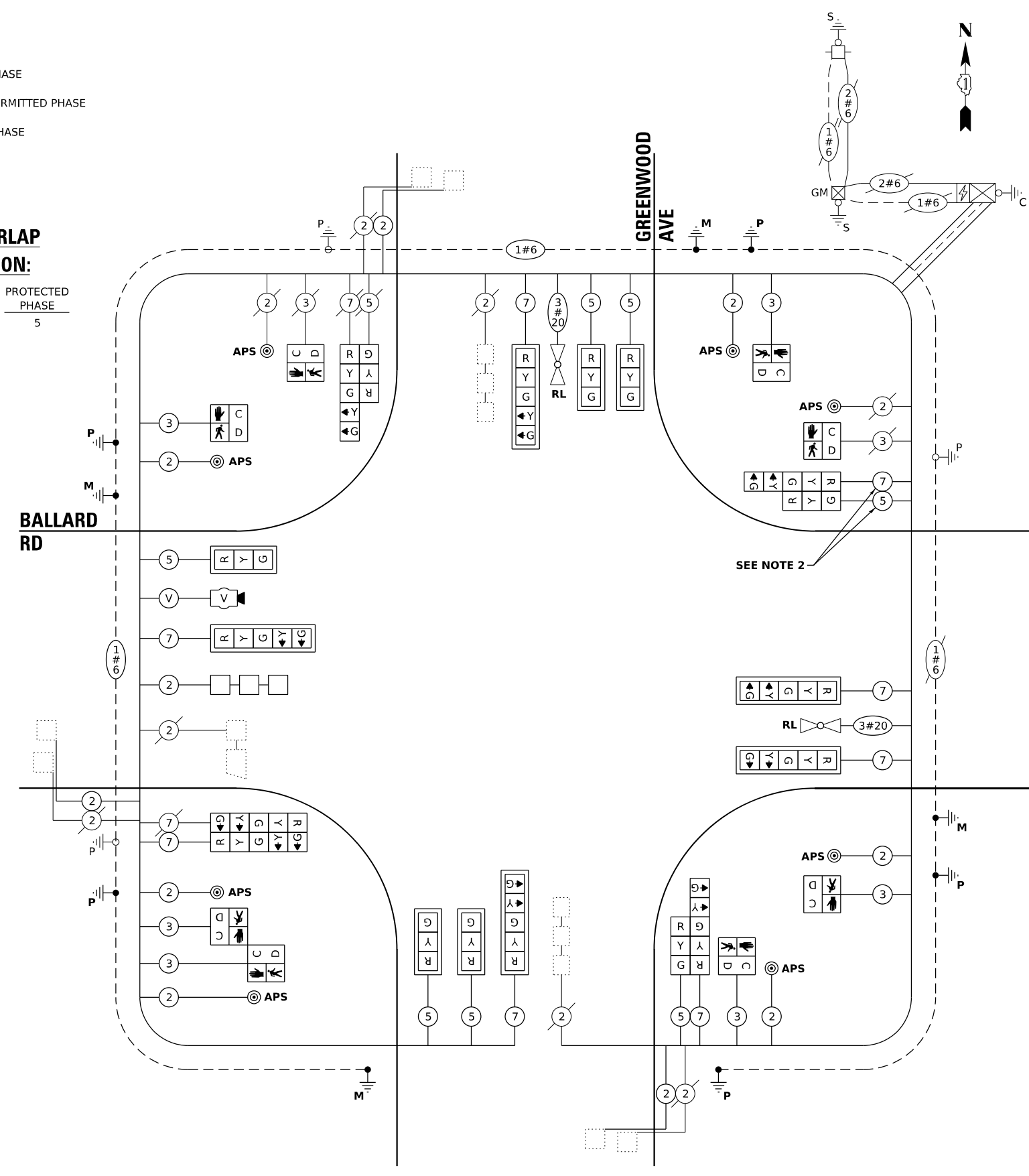

CABLE PLAN (NOT TO SCALE)

STATE OF ILLINOIS DEPARTMENT OF TRANSPORTATION

CABLE PLAN, PHASE DESIGNATION DIAGRAM, AND EMERGENCY VEHICLE PREEMPTION SEQUENCE BALLARD RD AT GREENWOOD AVE

F.A. RTE.	SECTION	COUNTY	TOTAL SHEETS	SHEET NO.
VAR	23 VAR TROMBONE	COOK	35	32
			CONTRACT NO. 62W18	
ILLINOIS FED. AID PROJECT				

TS 4150

MODEL: Default
 FILE: \\dsc-pw-bc-hq.com\p\indot\documents\DOT_0_csr\Bldg - I080 Project\080234\CD\Drawings\CD\Sheet\01080234-1r-35.dwg
 PLOT DATE = 4/30/2024

USER NAME = Iovan,Plascencia	DESIGNED - IP	REVISED - 4/30/2024
PLOT SCALE = 40,000' / in.	DRAWN - IP	REVISED -
PLOT DATE = 4/30/2024	CHECKED - NB	REVISED -
	DATE - 3/15/2024	REVISED -

SCALE: SHEET OF SHEETS STA. TO STA.

SIGN PANEL – TYPE 1 OR TYPE 2

ALL DIMENSIONS ARE IN INCHES UNLESS NOTED OTHERWISE

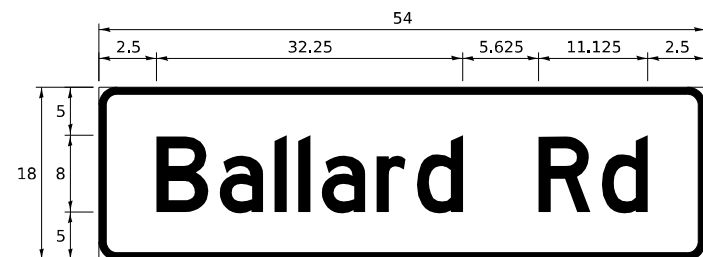

DESIGN SERIES	AREA (SQ FT)	SIGN PANEL TYPE	SHEETING TYPE	QTY REQUIRED
D	6.75	1	ZZ	2

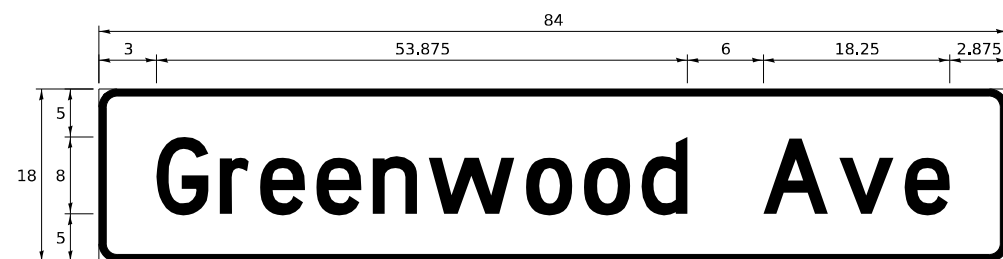

DESIGN SERIES	AREA (SQ FT)	SIGN PANEL TYPE	SHEETING TYPE	QTY REQUIRED
D	10.5	2	ZZ	2

NOTE: FOR ADDITIONAL DESIGN AND INSTALLATION INFORMATION PLEASE SEE DISTRICT ONE MAST ARM MOUNTED STREET NAME SIGNS DETAIL.

SCHEDULE OF QUANTITIES

ITEM DESCRIPTION	UNITS	TOTAL QTY
SIGN PANEL - TYPE 1	SQ FT	13.5
SIGN PANEL - TYPE 2	SQ FT	21
UNDERGROUND CONDUIT, GALVANIZED STEEL, 2" DIA.	FOOT	89
UNDERGROUND CONDUIT, GALVANIZED STEEL, 3" DIA.	FOOT	98
UNDERGROUND CONDUIT, GALVANIZED STEEL, 4" DIA.	FOOT	200
HEAVY-DUTY HANDHOLE	EACH	1
MAINTENANCE OF EXISTING TRAFFIC SIGNAL INSTALLATION	EACH	1
ELECTRIC CABLE IN CONDUIT, SIGNAL NO. 14 2C	FOOT	1,015
ELECTRIC CABLE IN CONDUIT, SIGNAL NO. 14 3C	FOOT	1,040
ELECTRIC CABLE IN CONDUIT, SIGNAL NO. 14 5C	FOOT	1,210
ELECTRIC CABLE IN CONDUIT, SIGNAL NO. 14 7C	FOOT	1,465
ELECTRIC CABLE IN CONDUIT, LEAD-IN, NO. 14 1 PAIR	FOOT	1,335
ELECTRIC CABLE IN CONDUIT, EQUIPMENT GROUNDING CONDUCTOR, NO. 6 1C	FOOT	430
TRAFFIC SIGNAL POST, GALVANIZED STEEL 16 FT.	EACH	1
STEEL MAST ARM ASSEMBLY AND POLE, 26 FT.	EACH	1
STEEL MAST ARM ASSEMBLY AND POLE, 36 FT.	EACH	1
STEEL MAST ARM ASSEMBLY AND POLE, 40 FT.	EACH	1
STEEL MAST ARM ASSEMBLY AND POLE, 44 FT.	EACH	1
CONCRETE FOUNDATION, TYPE A	FOOT	4
CONCRETE FOUNDATION, TYPE E 30-INCH DIAMETER	FOOT	23.5
CONCRETE FOUNDATION, TYPE E 36-INCH DIAMETER	FOOT	26
DRILL EXISTING HANDHOLE	EACH	14
SIGNAL HEAD, LED, 1-FACE, 3-SECTION, MAST-ARM MOUNTED	EACH	5
SIGNAL HEAD, LED, 1-FACE, 3-SECTION, BRACKET MOUNTED	EACH	3
SIGNAL HEAD, LED, 1-FACE, 5-SECTION, BRACKET MOUNTED	EACH	5
SIGNAL HEAD, LED, 1-FACE, 5-SECTION, MAST-ARM MOUNTED	EACH	5
PEDESTRIAN SIGNAL HEAD, LED, 1-FACE, BRACKET MOUNTED WITH COUNTDOWN TIMER	EACH	8
TRAFFIC SIGNAL BACKPLATE, LOUVERED, FORMED PLASTIC	EACH	10
DETECTOR LOOP, TYPE I	FOOT	96
RELOCATE EXISTING TRAFFIC SIGNAL EQUIPMENT	EACH	1
MODIFY EXISTING CONTROLLER	EACH	1
REMOVE ELECTRIC CABLE FROM CONDUIT	FOOT	3,650
REMOVE EXISTING TRAFFIC SIGNAL EQUIPMENT	EACH	1
REMOVE EXISTING HANDHOLE	EACH	1
REMOVE EXISTING CONCRETE FOUNDATION	EACH	5
EMERGENCY VEHICLE PRIORITY SYSTEM LINE SENSOR CABLE, NO. 20 3/C	FOOT	290
PEDESTRIAN SIGNAL POST, 10 FT.	EACH	4
ACCESSIBLE PEDESTRIAN SIGNALS	EACH	8
CONCRETE FOUNDATION, TYPE A 12-INCH DIAMETER	FOOT	16
LED SIGNAL FACE, LENS COVER	EACH	18
VIDEO VEHICLE DETECTION SYSTEM, SINGLE APPROACH	EACH	2
TEMPORARY INFORMATION SIGNING	SQ FT	102.8

USER NAME = Iovan,Plascencia	DESIGNED - IP	REVISED - 4/30/2024
PLOT SCALE = 40,000 ' / in.	DRAWN - IP	REVISIONS -
PLOT DATE = 4/30/2024	CHECKED - NB	REVISIONS -
	DATE - 3/15/2024	REVISIONS -

MAST ARM MOUNTED STREET NAME SIGNS AND SCHEDULE OF QUANTITIES BALLARD RD AT GREENWOOD AVE		
SCALE:	SHEET OF SHEETS	STA. TO STA.

F.A. RTE.	SECTION	COUNTY	TOTAL SHEETS	SHEET NO.
VAR	23 VAR TROMBONE	COOK	35	33
ILLINOIS FED. AID PROJECT			CONTRACT NO. 62W18	

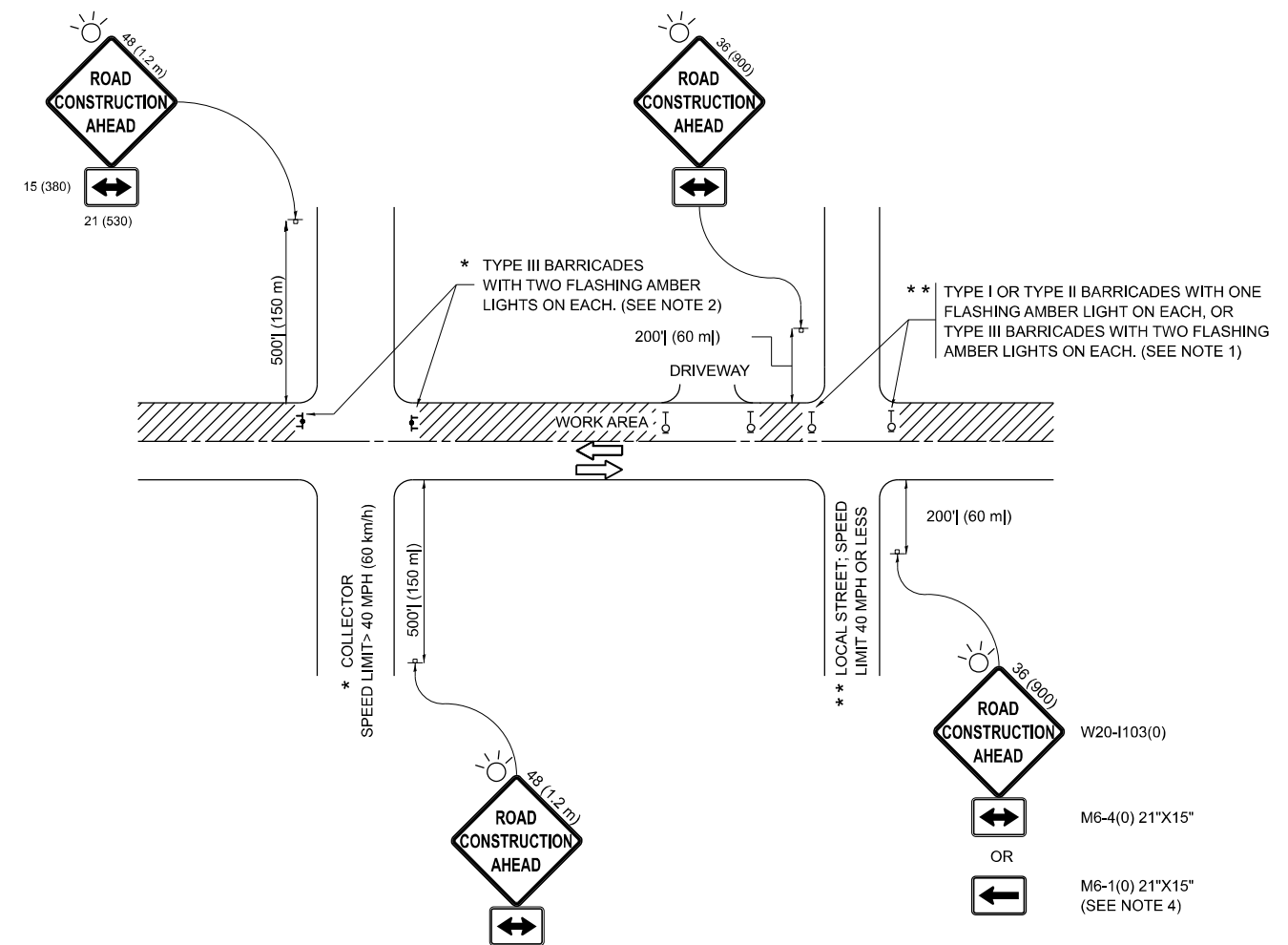

NOTES:

- SIDE ROAD WITH A SPEED LIMIT OF 40 MPH (60 km/h) OR LESS AS SHOWN ON THE DRAWING AND AS DIRECTED BY THE ENGINEER:
 - ONE "ROAD CONSTRUCTION AHEAD" SIGN 36 x 36 (900x900) WITH A FLASHER MOUNTED ON IT APPROXIMATELY 200' (60 m) IN ADVANCE OF THE MAIN ROUTE.
 - THE CLOSED PORTION OF THE MAIN ROUTE SHALL BE PROTECTED BY BLOCKING WITH TYPE I, TYPE II OR TYPE III BARRICADES, 1/3 OF THE CROSS SECTION OF THE CLOSED PORTION.
- SIDE ROAD WITH A SPEED LIMIT GREATER THAN 40 MPH (60 km/h) AS SHOWN ON THE DRAWING AND AS DIRECTED BY THE ENGINEER:
 - ONE "ROAD CONSTRUCTION AHEAD" SIGN 48 x 48 (1.2 m x 1.2 m) WITH A FLASHER MOUNTED ON IT APPROXIMATELY 500' (150 m) IN ADVANCE OF THE MAIN ROUTE.
 - THE CLOSED PORTION OF THE MAIN ROUTE SHALL BE PROTECTED BY BLOCKING WITH TYPE III BARRICADES, 1/2 OF THE CROSS SECTION OF THE CLOSED PORTION.
- CONES MAY BE SUBSTITUTED FOR BARRICADES OR DRUMS AT HALF THE SPACING DURING DAY OPERATIONS. CONES SHALL BE A MINIMUM OF 28 (710) IN HEIGHT.
- WHEN THE SIDE ROAD LIES BETWEEN THE BEGINNING OF THE MAINLINE SIGNING AND THE WORK ZONE, A SINGLE HEADED ARROW (M6-1) SHALL BE USED IN LIEU OF THE DOUBLE HEADED ARROW (M6-4).
- WHEN WORK IS BEING PERFORMED ON A SIDE ROAD OR DRIVEWAY, FOLLOW THE APPLICABLE STANDARD(S). THE DIRECTIONAL ARROW (M6-1 OR M6-4) SHALL BE COVERED OR REMOVED WHEN NO LONGER CONSISTENT WITH THE TRAFFIC CONTROL SET-UP.
- ADVANCE WARNING SIGNS ARE TO BE OMITTED ON DRIVEWAYS UNLESS OTHERWISE SPECIFIED IN THE PLANS OR BY THE ENGINEER.
- THE TRAFFIC CONTROL AND PROTECTION FOR SIDE ROADS, INTERSECTIONS, AND DRIVEWAYS SHALL BE INCLUDED IN THE COST OF SPECIFIED TRAFFIC CONTROL STANDARDS OR ITEMS.

All dimensions are in inches (millimeters) unless otherwise shown.

MODEL: Default
 FILE NAME: p:\lib\dot\documents\DOT_0_csr\Btfrct_1\ORR\Projects\DOT_0_csr\Btfrct_1\CADD\Drawings\CAD\Sheets\0108224-4-11-25.dwg

USER NAME = Iovan,Plascencia	DESIGNED - L.H.A.	REVISED - A. HOUSEH 10-15-96
	DRAWN -	REVISED - T. RAMMACHER 01-06-00
PLOT SCALE = 100,000 * / in.	CHECKED -	REVISED - A. SCHUETZE 07-01-13
PLOT DATE = 3/22/2024	DATE - 06-89	REVISED - A. SCHUETZE 09-15-16

**STATE OF ILLINOIS
DEPARTMENT OF TRANSPORTATION**

**TRAFFIC CONTROL AND PROTECTION FOR
SIDE ROADS, INTERSECTIONS, AND DRIVEWAYS**

SCALE: SHEET OF SHEETS STA. TO STA.

F.A. RTE.	SECTION	COUNTY	TOTAL SHEETS	SHEET NO.
VAR	23 VAR TROMBONE	COOK	35	34
TC-10			CONTRACT NO. 62W18	
ILLINOIS FED. AID PROJECT				

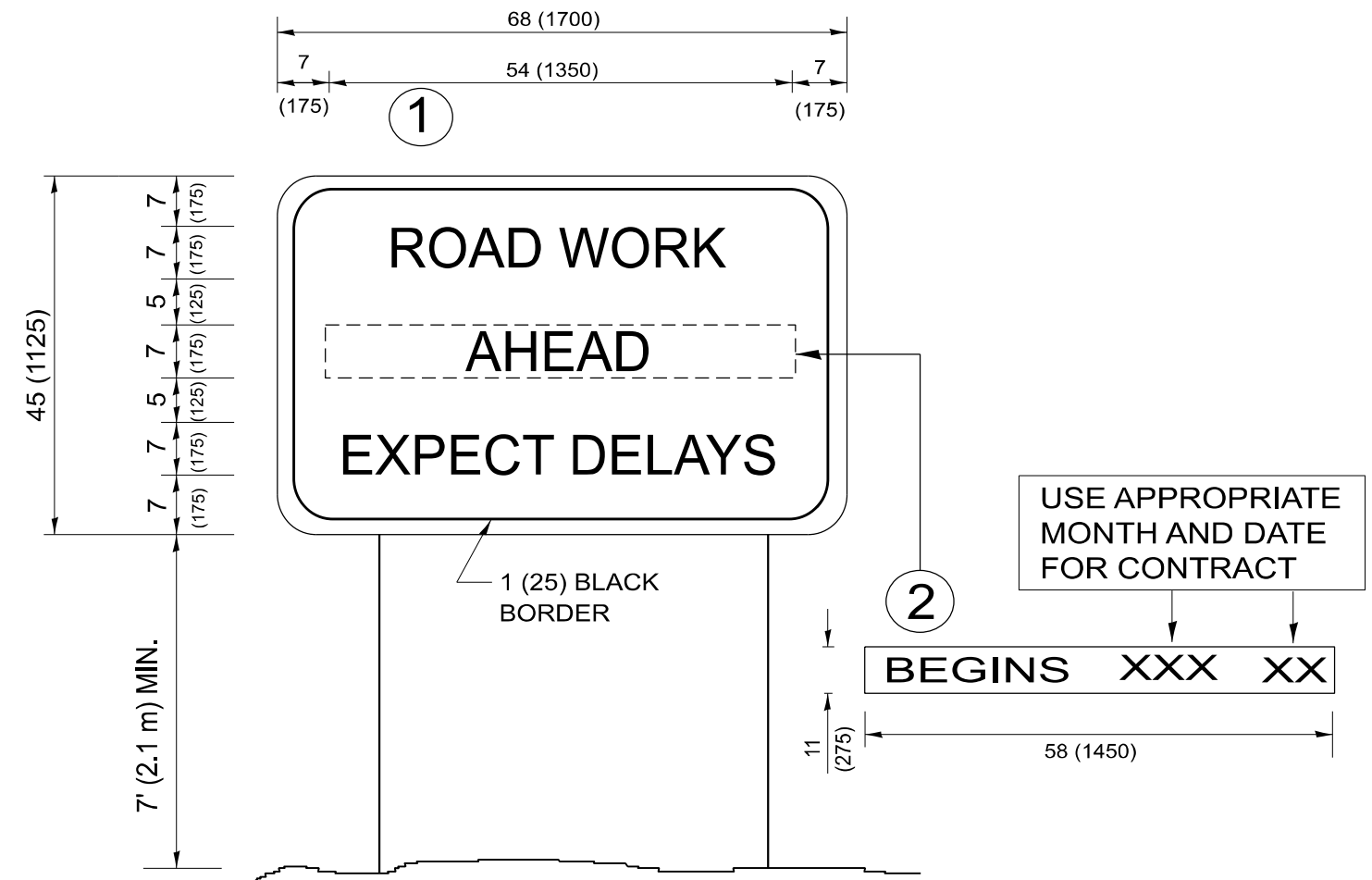

NOTES:

1. USE BLACK LETTERING ON ORANGE BACKGROUND.
2. ERECT SIGNS IN ADVANCE OF THE LOCATION FOR THE "ROAD CONSTRUCTION AHEAD" SIGN AT LOCATIONS AS DIRECTED BY THE ENGINEER.
3. ERECT SIGN ① WITH INSTALLED PANEL ② ONE WEEK PRIOR TO THE START OF CONSTRUCTION.
4. REMOVE PANEL ② SOON AFTER THE START OF CONSTRUCTION.
5. SEE SPECIAL PROVISION FOR "TEMPORARY INFORMATION SIGNING" FOR ADDITIONAL INFORMATION.
6. ONE SIGN ASSEMBLY EQUALS 25.70 SQ. FT. (2.3 SQ. M.)
7. SHALL BE PAID FOR AS TEMPORARY INFORMATION SIGNING.

ALL DIMENSIONS ARE IN INCHES (MILLIMETERS)
UNLESS OTHERWISE SHOWN.

MODEL: Default
 FILE NAME: p:\idct-pw-beadefy.com\p\idct\Documents\DOT_0_csr\District_1\ORRD_projects\108824\CADD\Drawings\CAD\Sheets\108824-18-15.dwg

USER NAME = Iovan,Plascencia	DESIGNED -	REVISED - R. MIRS 09-15-97
	DRAWN -	REVISED - R. MIRS 12-11-97
PLOT SCALE = 100,000 * / in.	CHECKED -	REVISED - T. RAMMACHER 02-02-99
PLOT DATE = 3/22/2024	DATE -	REVISED - C. JUCIUS 01-31-07

**STATE OF ILLINOIS
DEPARTMENT OF TRANSPORTATION**

**ARTERIAL ROAD
INFORMATION SIGN**

SCALE: NONE SHEET 1 OF 1 SHEETS STA. TO STA.

F.A. RTE.	SECTION	COUNTY	TOTAL SHEETS	SHEET NO.
VAR	23 VAR TROMBONE	COOK	35	35
TC-22			CONTRACT NO. 62W18	
ILLINOIS FED. AID PROJECT				