

PIER 2 ELEVATION

Ⓐ - Install Barrier Transition

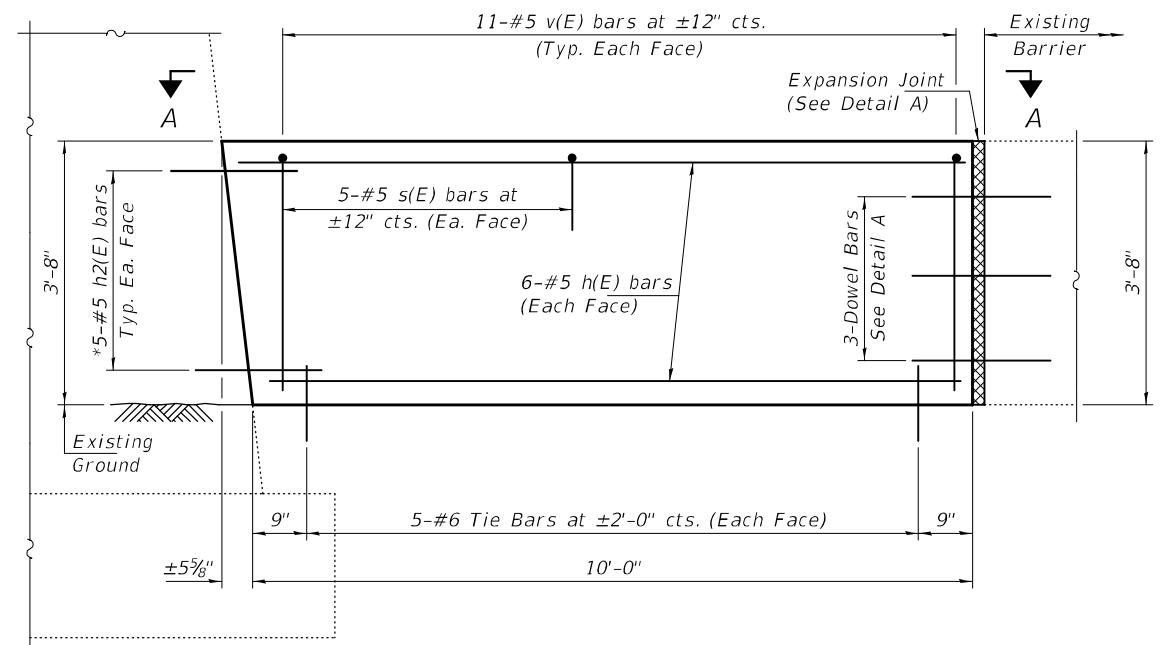

BARRIER TRANSITION ELEVATION

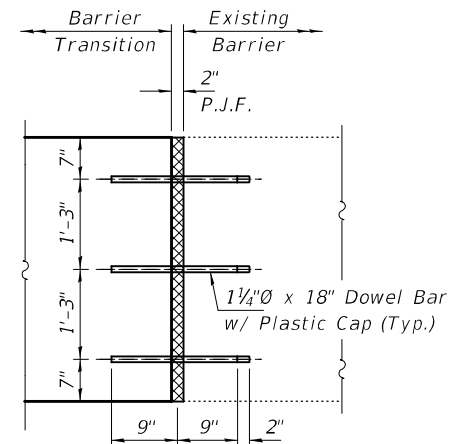

DETAIL A - EXPANSION JOINT
(See Standard 637006-05)

NOTES

Plan dimensions and details relative to existing plans are subject to nominal construction variations. The Contractor shall field verify existing dimensions and details affecting new construction and make necessary approved adjustments prior to construction and ordering of materials. Such variations shall not be cause for additional compensation for a change in scope of the work, however, the Contractor will be paid for the quantity actually furnished at the unit price bid for the work.
Reinforcement bars designated (E) shall be epoxy coated.
The cost of Preformed Joint Filler, Dowel Bars, and Tie Bars shall be included with Concrete Structures.

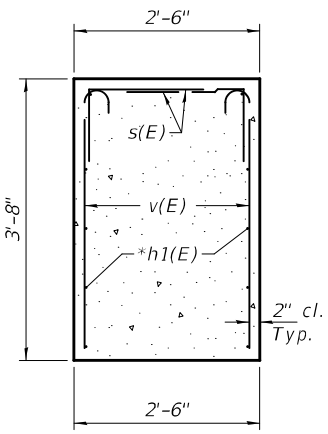

SECTION B-B

h(E) bars not shown for clarity.

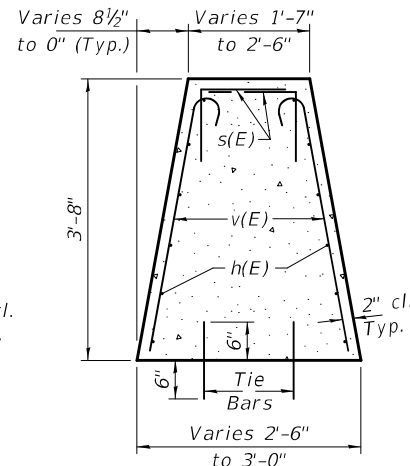

SECTION C-C

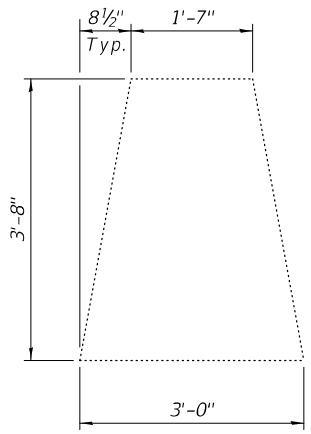

SECTION D-D

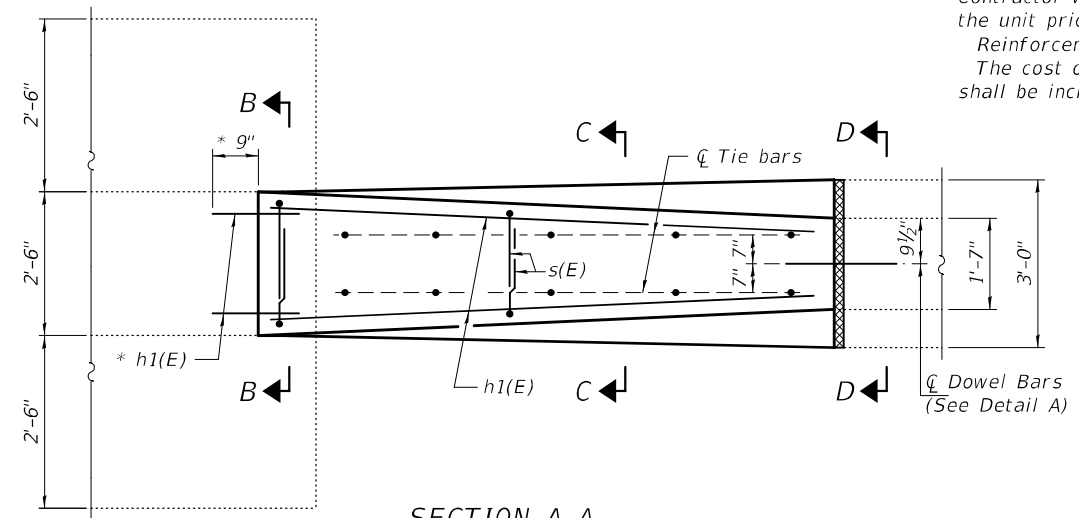

SECTION A-A

* Epoxy grout h1(E) bars in 9" min. holes according to Article 584 of the Standard Specifications.

***** TOTAL BILL OF MATERIAL**

ITEM	UNIT	QUANTITY
Concrete Structures	Cu. Yd.	6.6
Protective Coat	Sq. Yd.	22
Reinforcement Bars, Epoxy Coated	Pound	520

*** For Information Only. (To be paid for as Concrete Barrier, Double Face, 44-Inch Height. See Special Provisions.)

BILL OF MATERIAL

Bar	No.	Size	Length	Shape
h(E)	24	#5	9'-8"	—
h1(E)	20	#5	2'-0"	—
s(E)	20	#5	2'-7"	—
v(E)	44	#5	3'-11"	⌋
Concrete Structures		Cu. Yd.		6.6
Protective Coat		Sq. Yd.		22
Reinforcement Bars, Epoxy Coated		Pound		520

** Apply to new concrete only.

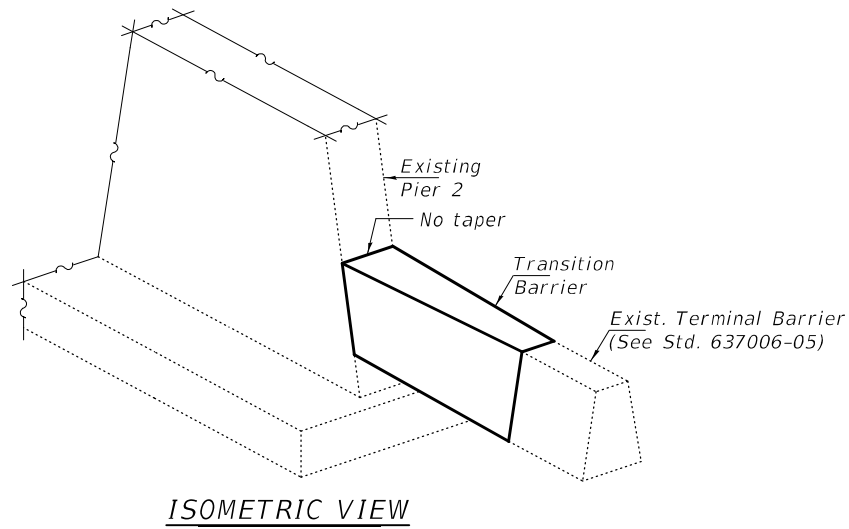

ISOMETRIC VIEW

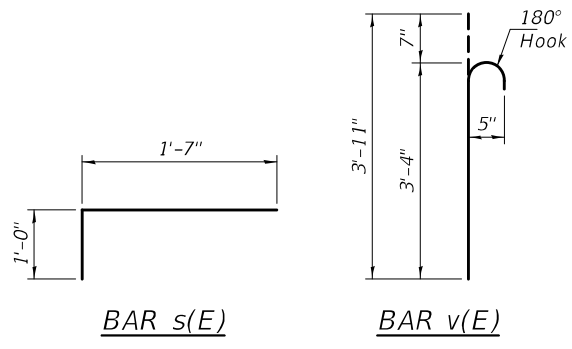

BAR s(E)

BAR v(E)



Expires: November 30, 2024

DESIGNED - Adrian T. Halloway	EXAMINED -	DATE - MARCH 11, 2024
CHECKED - Chi-Cheung Chau	PASSED -	
DRAWN - STEFFEN		
CHECKED - ATH CCC		

STATE OF ILLINOIS
DEPARTMENT OF TRANSPORTATION

BARRIER TRANSITION DETAILS - PIER 2
TR-379 OVER F.A.I. 57
SN 041-0058

SHEET NO. 1 OF 1 SHEETS

F.A.I. RTE.	SECTION	COUNTY	TOTAL SHEETS	SHEET NO.
57	(41-42)BR-2	JEFFERSON	336	201
CONTRACT NO. 78885				

ILLINOIS FED. AID PROJECT

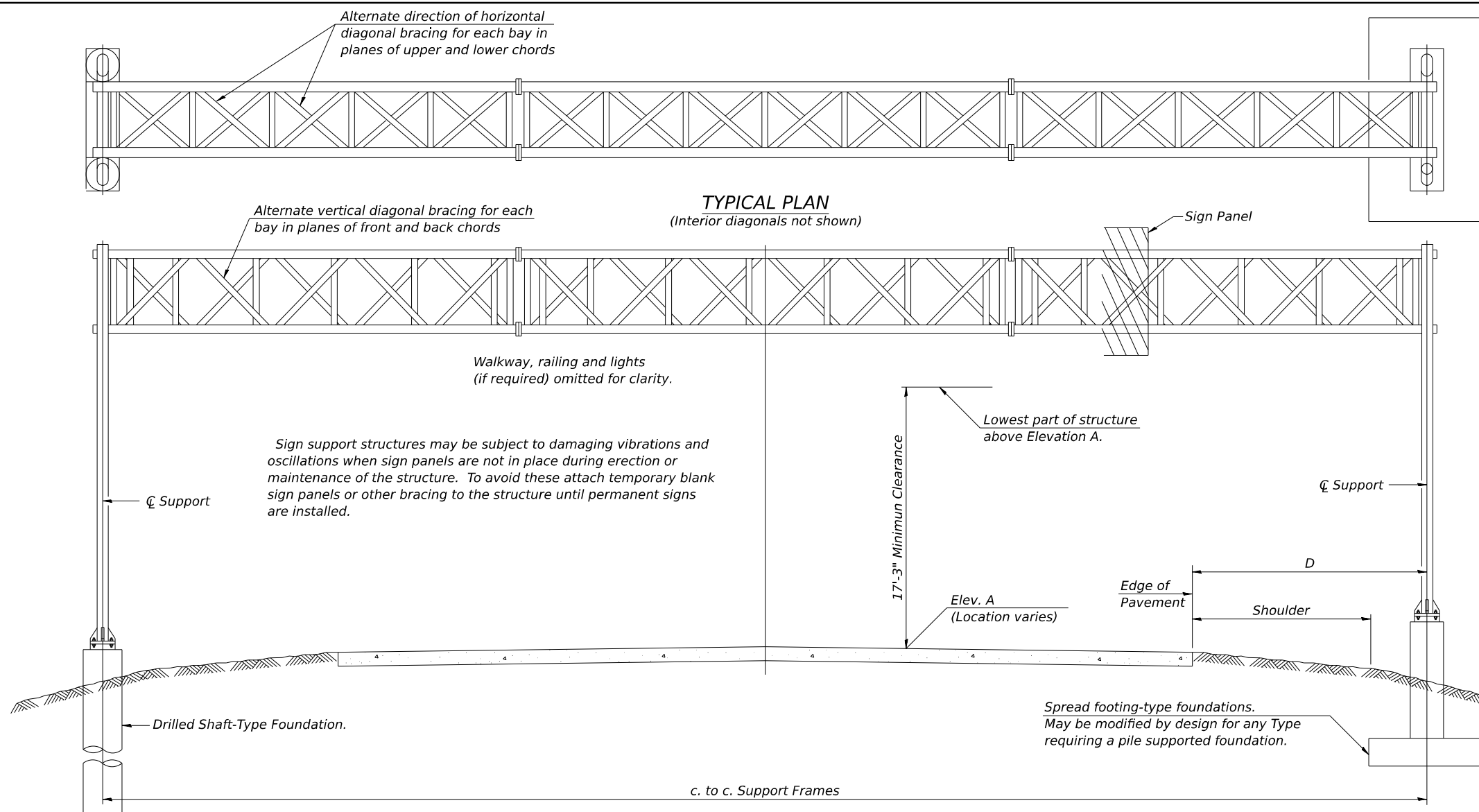

GENERAL NOTES

DESIGN: AASHTO Standard Specifications for Structural Supports for Highway Signs, Luminaires and Traffic Signals. ("AASHTO Specifications")

CONSTRUCTION: Current (at time of letting) Illinois Department of Transportation Standard Specifications for Road and Bridge Construction, Supplemental Specifications and Special Provisions. ("Standard Specifications")

LOADING: 90 M.P.H. WIND VELOCITY

WALKWAY LOADING: Dead load plus 500 lbs. concentrated live load.

DESIGN STRESSES:
Field Units
 $f_c = 3,500$ p.s.i.
 $f_y = 60,000$ p.s.i. (reinforcement)

WELDING: All welds to be continuous unless otherwise shown. All welding to be done in accordance with current AWS D1.1 and D1.2 Structural Welding Codes (Steel and Aluminum) and the Standard Specifications.

MATERIALS: Aluminum Alloys as shown throughout plans. All Structural Steel Pipe shall be ASTM A53 Grade B or A500 Grade B or C. If A500 pipe is substituted for A53, then the outside diameter shall be as detailed and wall thickness greater than or equal to A53. All Structural Steel Plates and Shapes shall conform to AASHTO M270 Gr. 36, Gr. 50 or Gr. 50W*. Stainless steel for shims, sleeves and handhole covers shall be ASTM A240, Type 302 or 304, or another alloy suitable for exterior exposure and acceptable to the Engineer.

The steel pipe and stiffening ribs at the base plate for the column shall have a minimum longitudinal Charpy V-Notch (CVN) energy of 15 lb.-ft. at 40° F. (Zone 2) before galvanizing.

FASTENERS FOR ALUMINUM TRUSSES: All bolts noted as "high strength" must satisfy the requirements of AASHTO M164 (ASTM A325), or approved alternate, and must have matching lock nuts. Threaded studs for splices (if Members interfere) must satisfy the requirements of ASTM A449, ASTM A193, Grade B7, or approved alternate, and must have matching lock nuts. Bolts and lock nuts not required to be high strength must satisfy the requirements of ASTM A307. All bolts and lock nuts must be hot dip galvanized per AASHTO M232. The lock nuts must have nylon or steel inserts. A stainless steel flat washer conforming to ASTM A240 Type 302 or 304, is required under both head and nut or under both nuts where threaded studs are used. High strength bolt installation shall conform to Article 505.04 (f) (2)d of the IDOT Standard Specifications for Road and Bridge Construction. Rotational capacity ("ROCAP") testing of bolts will not be required.

U-BOLTS AND EYEBOLTS: U-Bolts and Eyebolts must be produced from ASTM A276 Type 304, 304L, 316 or 316L, Condition A, cold finished stainless steel, or an equivalent material acceptable to the Engineer. All nuts for U-Bolts and Eyebolts must be lock nuts equivalent to ASTM A307 with nylon or steel inserts and hot dip galvanized per AASHTO M232. A stainless steel flat washer conforming to ASTM A240, Type 302 or 304, is required under each U-Bolt and Eyebolt lock nut.

GALVANIZING: All Steel Grating, Plates, Shapes and Pipe shall be Hot Dip Galvanized after fabrication in accordance with AASHTO M111. Painting is not permitted.

ANCHOR RODS: Shall conform to ASTM F1554 Gr. 105.

CONCRETE SURFACES: All concrete surfaces above an elevation 6" below the lowest final ground line at each foundation shall be cleaned and coated with Concrete Sealer in accordance with the Standard Specifications.

REINFORCEMENT BARS: Reinforcement Bars designated (E) shall be epoxy coated in accordance with the Standard Specifications.

FOUNDATIONS: The contract unit price for Concrete Foundations and Drilled Shaft Concrete Foundations shall include reinforcement bars complete in place.

TYPICAL ELEVATION
(Looking at Face of Signs**)

Structure Number	Station	Design Truss Type	c. to c. Supports	Elev. A	Dim. D	Height of Tallest Sign	Total Sign Area
950411057R090.3	520+75	III-A	90'	442.33'	33.09'	14.5'	377.8 SQ FT
950411057R090.8	549+50	I-A	88'	478.00'	31.73'	14.5'	377.8 SQ FT

Elev. A = Elevation at point of minimum clearance to sign, walkway support or truss.

** Looking upstation for structures with signs both sides.

* If M270 Gr. 50W (M222) steel is proposed, chemistry for plate to be used shall first be approved by the Engineer as suitable for galvanizing and welding.

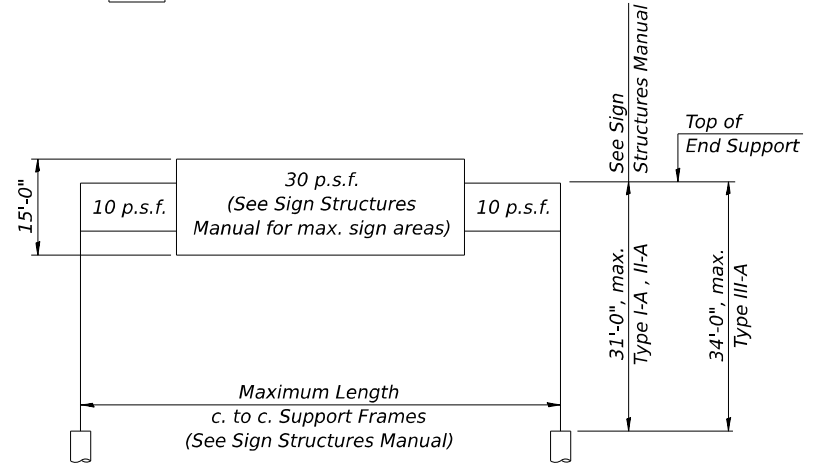

DESIGN WIND LOADING DIAGRAM

Parameters shown are basis for I.D.O.T. Standards and Sign Manual Tables. Installations not within dimensional limits shown require special analysis for all components.

TOTAL BILL OF MATERIAL

ITEM	UNIT	TOTAL
OVERHEAD SIGN STRUCTURE SPAN TYPE I-A	Foot	88
OVERHEAD SIGN STRUCTURE SPAN TYPE II-A	Foot	
OVERHEAD SIGN STRUCTURE SPAN TYPE III-A	Foot	90
OVERHEAD SIGN STRUCTURE WALKWAY TYPE A	Foot	
CONCRETE FOUNDATIONS	Cu. Yds.	
DRILLED SHAFT CONCRETE FOUNDATIONS	Cu. Yds.	56.3
OVERHEAD SIGN STRUCTURE SPAN TYPE III-A (SPECIAL)	Each	1

OS-A-1 5-15-2023

USER NAME = William.Gray	DESIGNED -	REVISED -
PLOT SCALE = 0.16666633 1/16 in.	DRAWN -	REVISED -
PLOT DATE = 4/3/2024	CHECKED -	REVISED -
	DATE -	REVISED -

STATE OF ILLINOIS
DEPARTMENT OF TRANSPORTATION

OVERHEAD SIGN STRUCTURES - GENERAL PLAN & ELEVATION - ALUMINUM TRUSS & STEEL SUPPORTS

SCALE: SHEET OF SHEETS STA. TO STA.

F.A.I. RTE.	SECTION	COUNTY	TOTAL SHEETS	SHEET NO.
57	*	JEFFERSON	336	202
CONTRACT NO. 78885			ILLINOIS FED. AID PROJECT	

*D9 I-57 ADD LANE 6; (41-2)B-3;(41-2)BR-2

MODEL: OS-A-1 (Sheet) FILE NAME: p:\illinois\work\ben\ben\com\PMIDOT\Documents\IDOT\Office\District 9\Project\78885\CRB-CAD\data\CAD\sheet\0978885_SignStructSheets.dgn

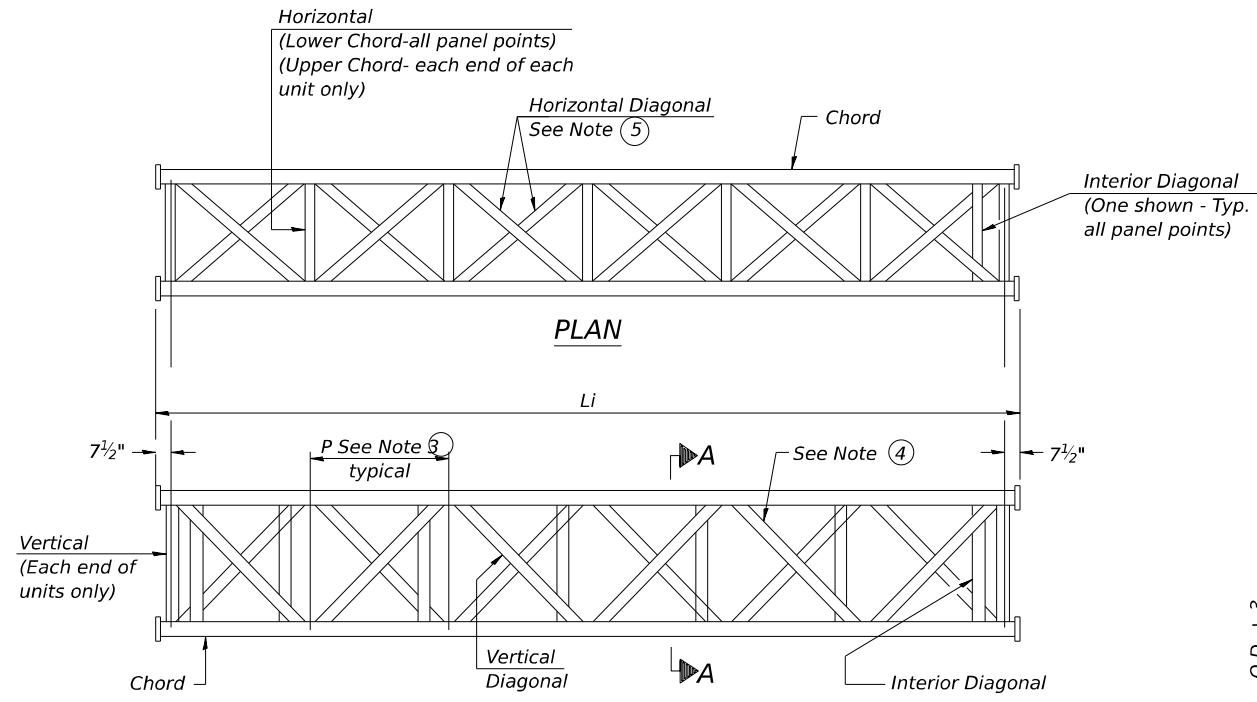

ELEVATION
TYPICAL INTERIOR UNIT
Even number of panels/interior unit required.

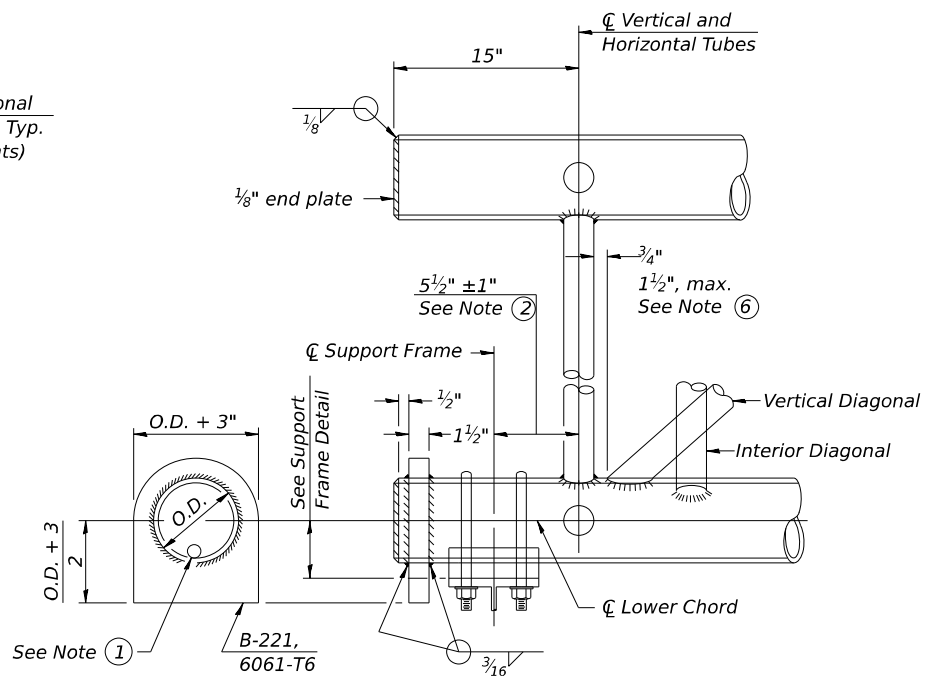

SUPPORT END DETAIL FOR EXTERIOR UNIT

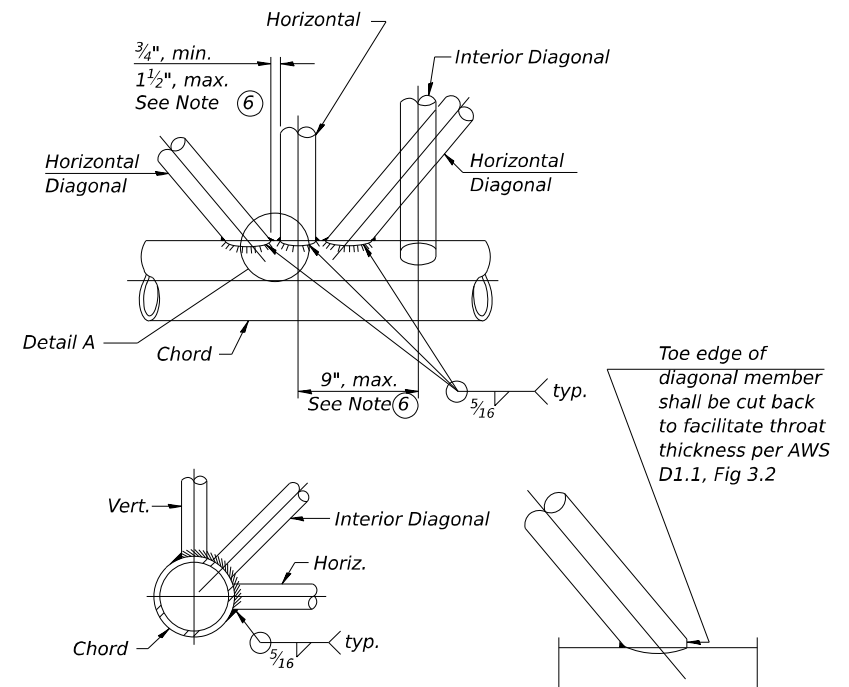

TYPICAL JOINT DETAILS

DETAIL A

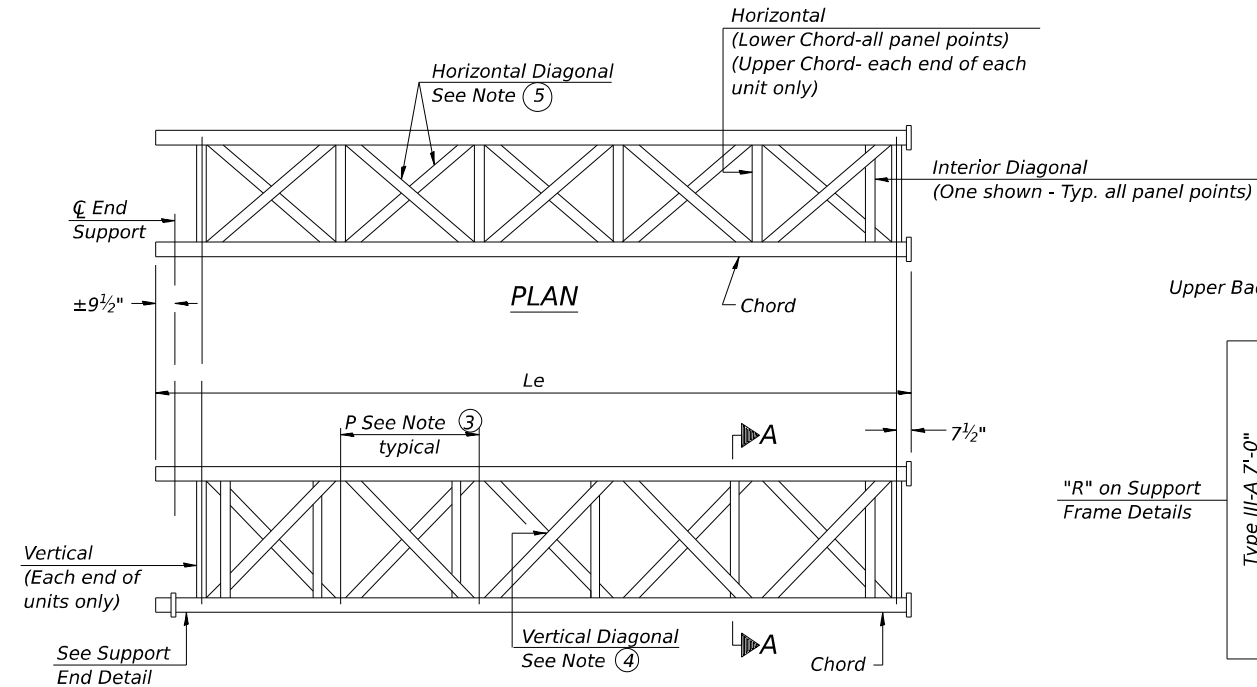

ELEVATION
TYPICAL EXTERIOR UNIT
Even or odd number of panels/exterior units allowed.

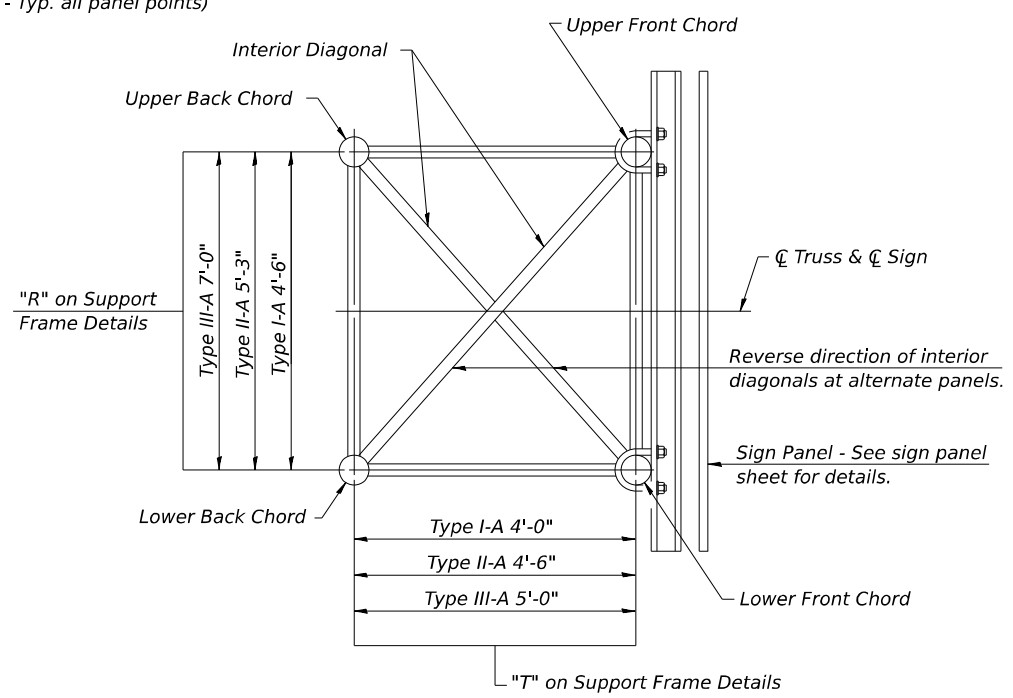

SECTION A-A

- ① Contractor may alternatively use standard aluminum drive-fit cap to close end. 1/2" Ø drain hole in end plate/drive-fit cap. (Typ. at ends of all chords)
- ② 5 1/2" end dimension may vary by ±1" to provide uniform panel spacing (P).
- ③ Panel spacing (P) shall be uniform for entire truss and between 4'-0" and 5'-0" for Type I-A or 4'-0" and 5'-6" for Types II-A and III-A.
- ④ Vertical Diagonals in front and back face shall alternate.
- ⑤ Hidden lines show wind bracing alternates direction between planes of top and bottom chords.
- ⑥ All diagonals shall be detailed for minimum offset from the panel point based on the following: Offset shall be such as to provide a 3/4" minimum to 1 1/2" maximum clearance between any diagonal and any horizontal or vertical member, and to provide clearance for U-bolt connections of signs or walkway brackets.

MODEL: OS-A-2 (Sheet1) FILE NAME: P:\Illinois\Drawings\com\PMIDOT\Documents\IDOT\Office\District 9\Projects\78885\CHD-CAD\data\CAD\Sheets\0978885_Sign\Struct\Sheets.dgn

OS-A-2

5-15-2023

USER NAME = William.Gray	DESIGNED -	REVISED -
PLOT SCALE = 0.16666633 1/16"	DRAWN -	REVISED -
PLOT DATE = 4/3/2024	CHECKED -	REVISED -
	DATE -	REVISED -

STATE OF ILLINOIS
DEPARTMENT OF TRANSPORTATION

OVERHEAD SIGN STRUCTURES - ALUMINUM TRUSS
DETAILS FOR TRUSS TYPES I-A, II-A AND III-A

F.A.I. RTE.	SECTION	COUNTY	TOTAL SHEETS	SHEET NO.
57	*	JEFFERSON	336	203
			CONTRACT NO. 78885	
ILLINOIS FED. AID PROJECT				

SCALE: SHEET OF SHEETS STA. TO STA.

*D9 I-57 ADD LANE 6; (41-2)B-3;(41-2)BR-2

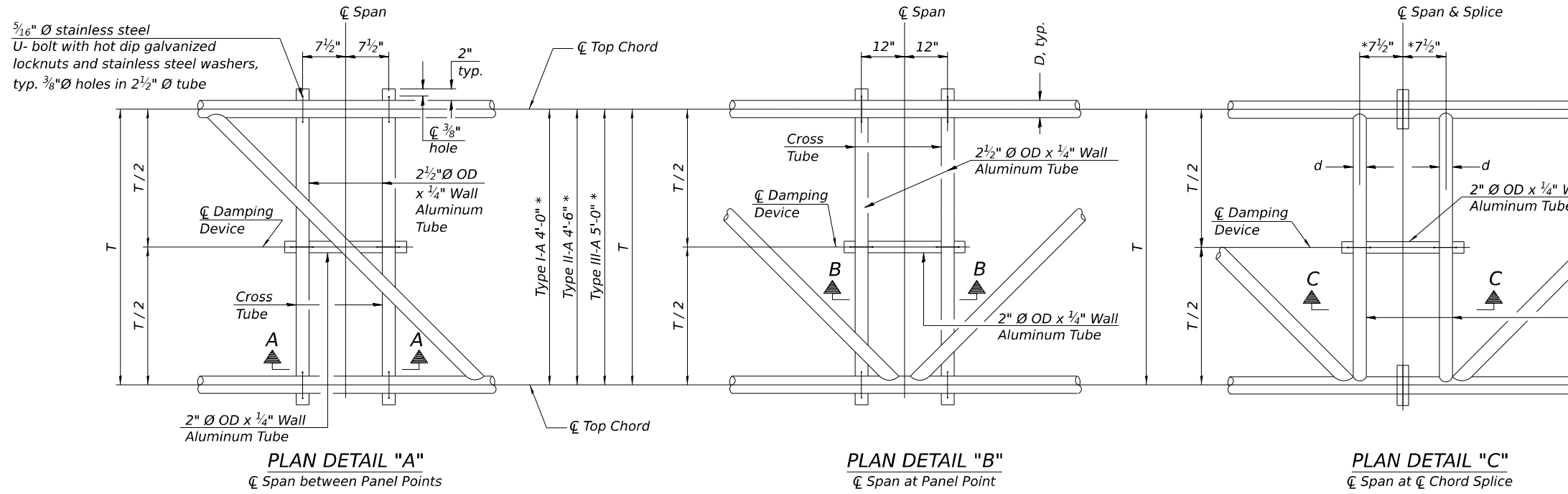

* Center of horizontal to center of splice dimension may vary. Verify before drilling holes in mounting tube.

NOTES
 Damper: One damper per truss. (31 lbs. minimum Stockbridge-Type Aluminum - 29" minimum between ends of weights) Cost included in Overhead Sign Structure...
 Materials: Aluminum tubes shall be ASTM B221 alloy 6061 temper T6. Cost included in Overhead Sign Structure...

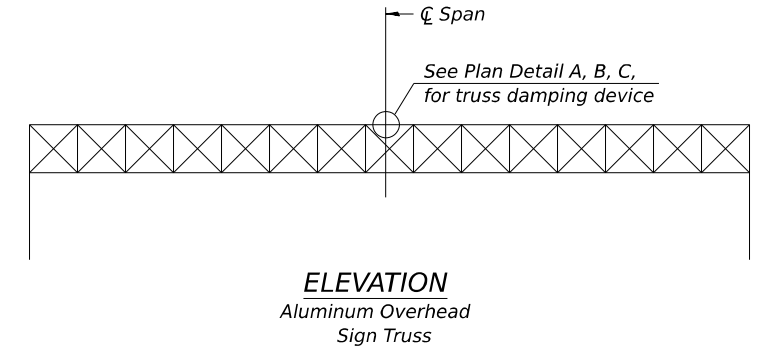
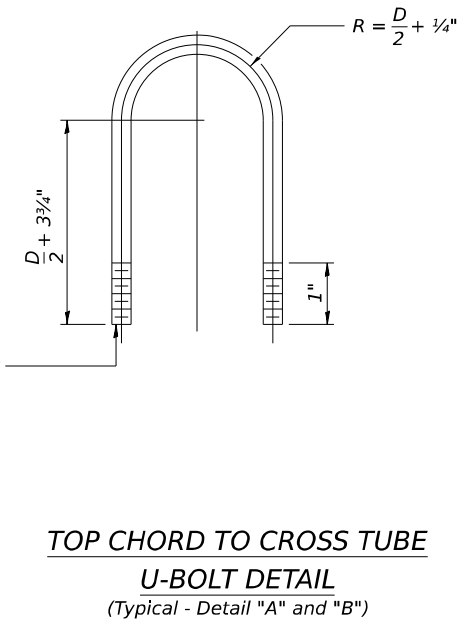
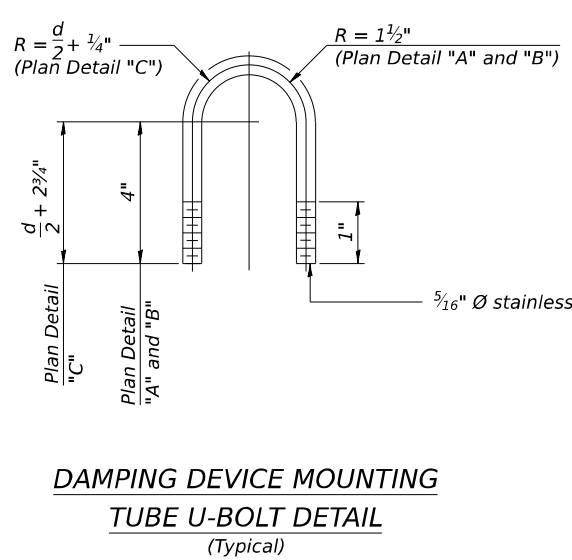
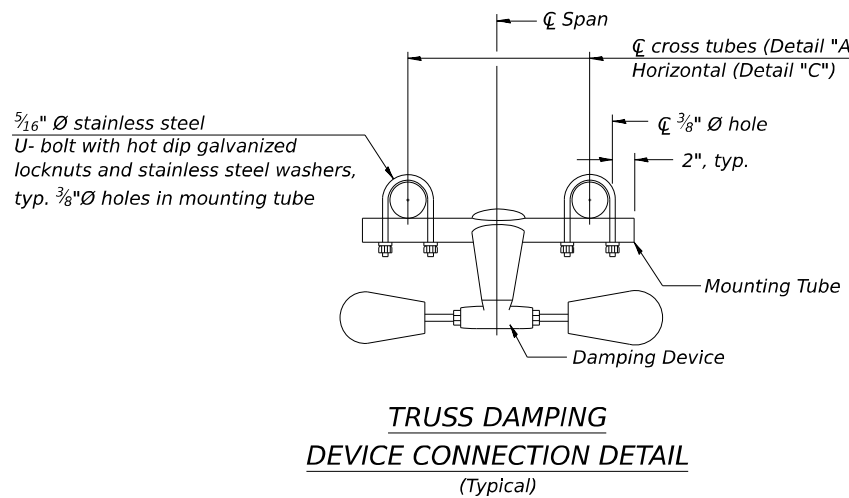
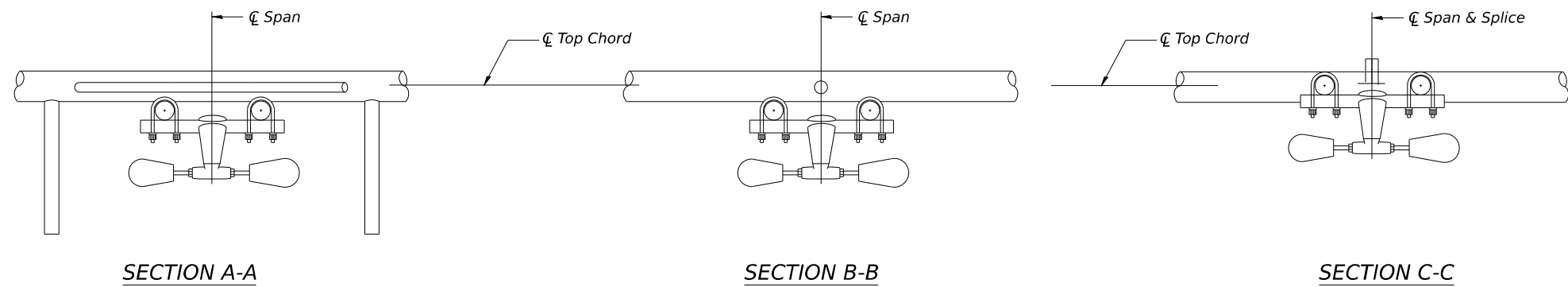

MODEL: OS-A-D (Sheet) FILE NAME: p:\illinois\work\ben\ben\com\p\m\DOT\Documents\DOT_Offices\District 9\Projects\78885\CRD-CAD\data\CAD\Sheets\0978885_SignStructSheets.dgn

OS-A-D

5-15-2023

USER NAME = William.Gray	DESIGNED -	REVISED -
PLOT SCALE = 0.16666633 1/16"	DRAWN -	REVISED -
PLOT DATE = 4/3/2024	CHECKED -	REVISED -
	DATE -	REVISED -

STATE OF ILLINOIS
DEPARTMENT OF TRANSPORTATION

OVERHEAD SIGN STRUCTURE DAMPING DEVICE			
SCALE:	SHEET	OF SHEETS	STA. TO STA.

F.A.I. RTE.	SECTION	COUNTY	TOTAL SHEETS	SHEET NO.
57	*	JEFFERSON	336	205
CONTRACT NO. 78885			ILLINOIS FED. AID PROJECT	

*D9 I-57 ADD LANE 6; (41-2)B-3;(41-2)BR-2

3/4" Ø stainless steel U-bolt.
Provide two washers and two hexagon locknuts. (4)
1 3/16" x 2" slots on 10" Ø pipe.
(4 slots required per pipe)

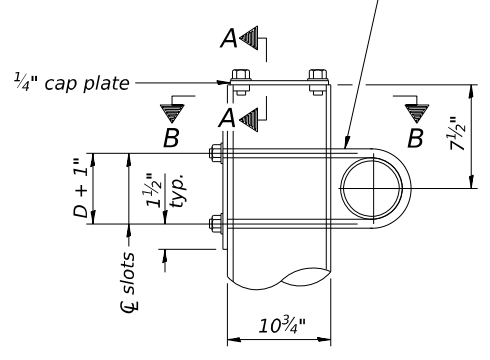

DETAIL A

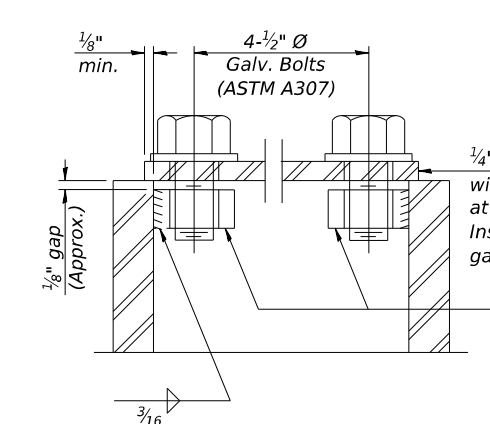

SECTION A-A

As an alternate to bolts, may use galvanized drive-fit caps installed after galvanizing frame.

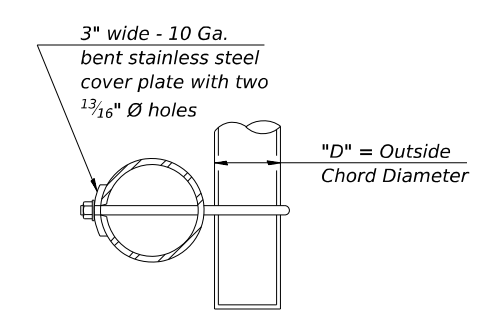

SECTION B-B

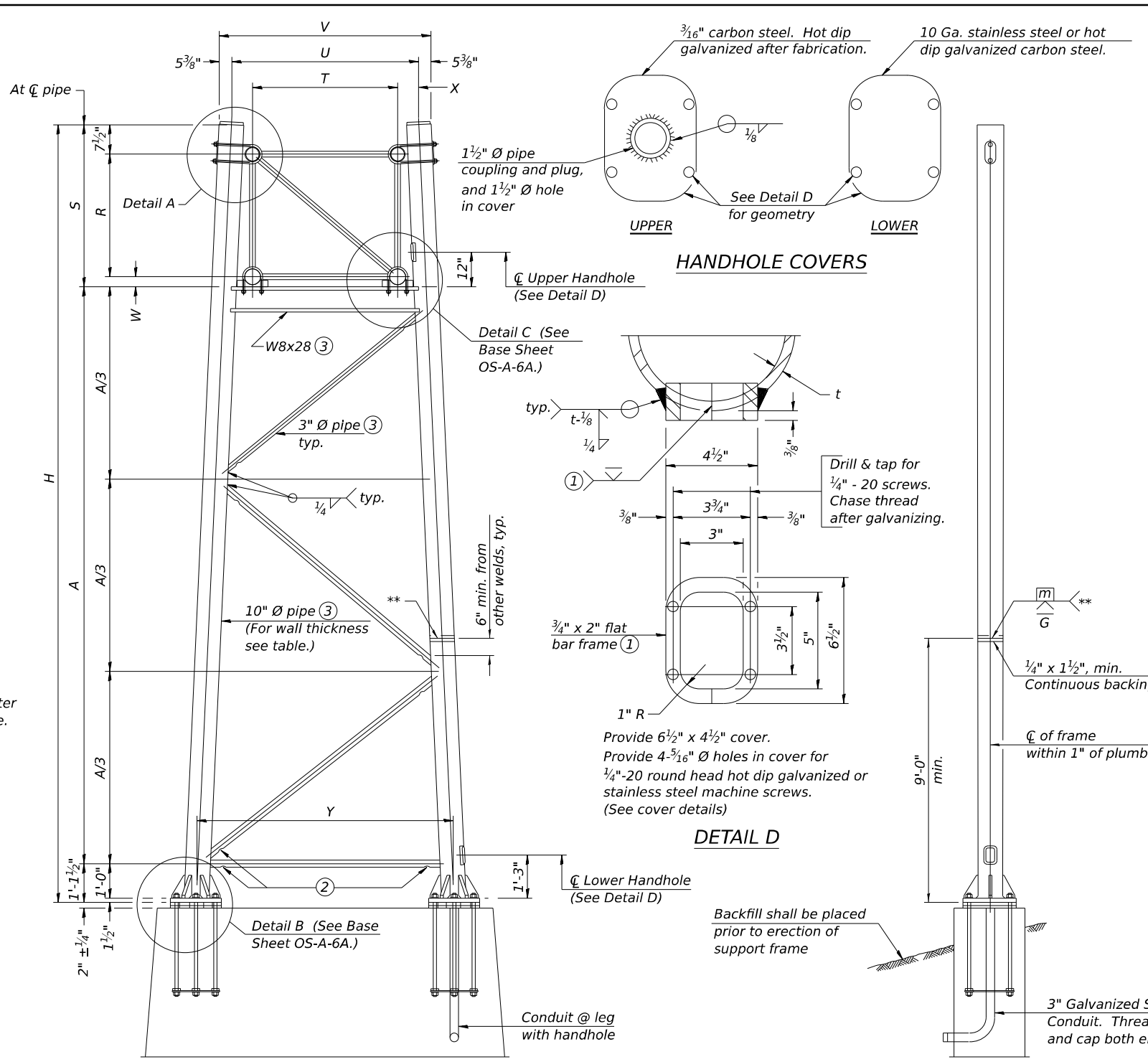

For Foundation Details, see base sheet OS-F3 (Spread Footing) or OS4-F3 (Drilled Shaft).

SIDE ELEVATION

10" Ø PIPE TRUSS SUPPORT FRAME

** One butt welded joint is allowed only on one post per support frame. If used, weld procedure must be pre-approved by Engineer and joint shall receive 100% RT or UT (tension criteria) at Contractor's expense.

Truss Type	Dimensions							
	R	S	T	U	V	W	X	Y
I-A	4'-6"	5'-5 1/2"	4'-0"	5'-6"	6'-4 3/4"	4"	9"	8'-3"
II-A (5)	5'-3"	6'-3 1/4"	4'-6"	6'-1"	6'-11 3/4"	4 3/4"	9 1/2"	8'-3"

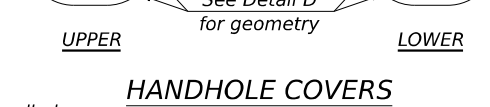

HANDHOLE COVERS

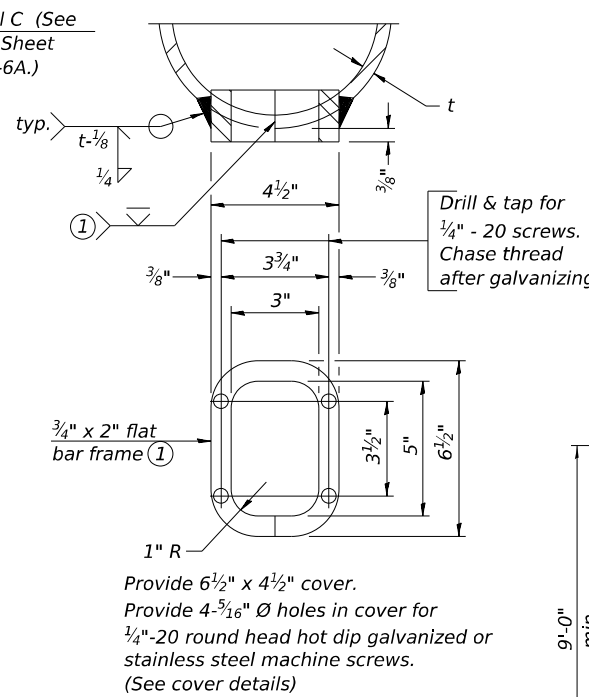

DETAIL D

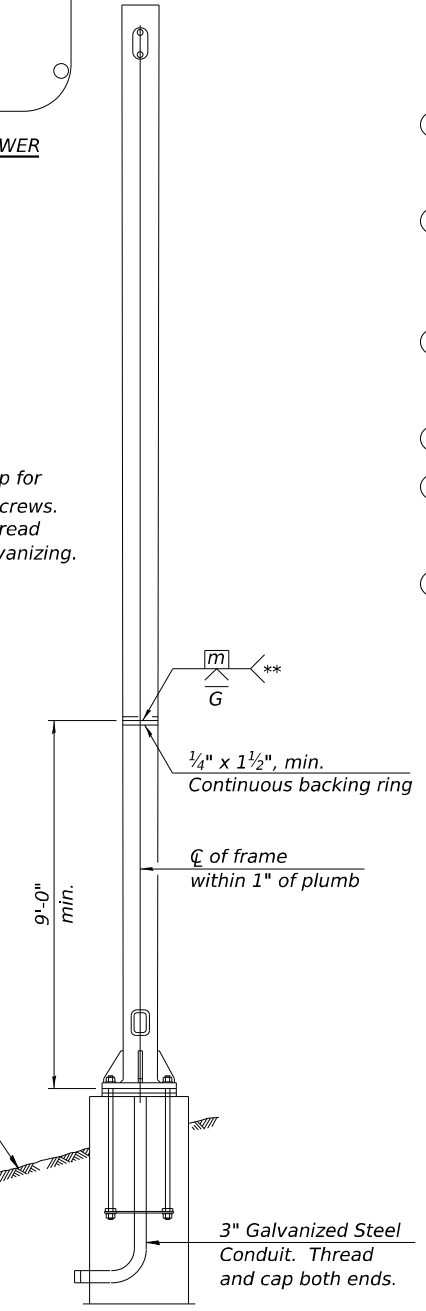

END ELEVATION

Support Design Loads: See Base Sheet OS-A-1 for design and loading criteria.
Load combinations checked include deadload plus:
a) 100% wind normal to sign, 20% parallel to sign
b) 60% wind normal to sign, 30% parallel to sign

- ① In lieu of fabricated handhole frame as shown, may cut from 2" plate (rolling direction vertical). All cut faces to be ground to ANSI Roughness of 500µ in or less.
- ② Galvanizing vent holes of adequate size shall be provided on underside at each end of bracing pipes. Alternately, holes may be provided in wall of pipe column. All vent holes shall be drilled and de-burred, typ.
- ③ Steel pipe, plate, carbon steel handhole covers and rolled sections shall be hot dip galvanized after fabrication. Painting is not permitted. See Base Sheet OS-A-1.
- ④ See General Notes for fasteners.
- ⑤ Dimensions shown are based on selection criteria in the Sign Structures Manual. Nonstandard applications must have dimensions verified or amended as appropriate.
- ⑥ "H" based on 15'-0" or actual sign height, whichever is greater.

Structure Number	Station	Support		Truss Type	Pipe Wall Thickness	H (6)	A
		Left	Right				
950411057R090.8	549+50	X		I-A	0.365"	26.153	19.570
950411057R090.8	549+50		X	I-A	0.365"	31.690'	25.107

OS-A-6

5-15-2023

USER NAME = William.Gray	DESIGNED -	REVISED -
PLOT SCALE = 0.16666633 1/1 in.	DRAWN -	REVISED -
PLOT DATE = 4/3/2024	CHECKED -	REVISED -
	DATE -	REVISED -

STATE OF ILLINOIS
DEPARTMENT OF TRANSPORTATION

OVERHEAD SIGN STRUCTURES
SUPPORT FRAME FOR ALUMINUM TRUSS

F.A.I. RTE. 57	SECTION *	COUNTY JEFFERSON	TOTAL SHEETS 336	SHEET NO. 206
CONTRACT NO. 78885			ILLINOIS FED. AID PROJECT	

*D9 I-57 ADD LANE 6; (41-2)B-3;(41-2)BR-2

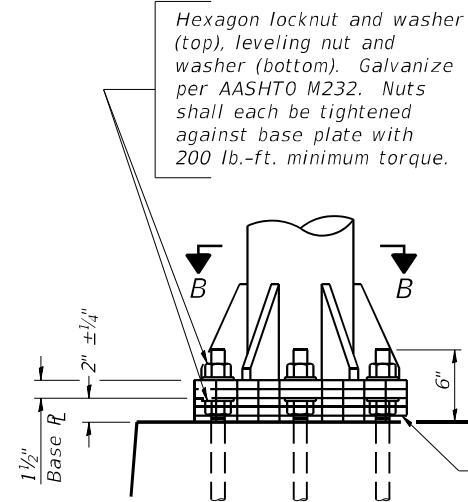

DETAIL B

Ribs shall be cut to t slope of pipe.

Stainless Steel Standard Grade Wire Cloth, 3" wide, 1/4" maximum opening with a minimum wire diameter of AWG. No. 16 with a minimum 2" lap. Secure to base plate after erection with 3/4" stainless steel banding.

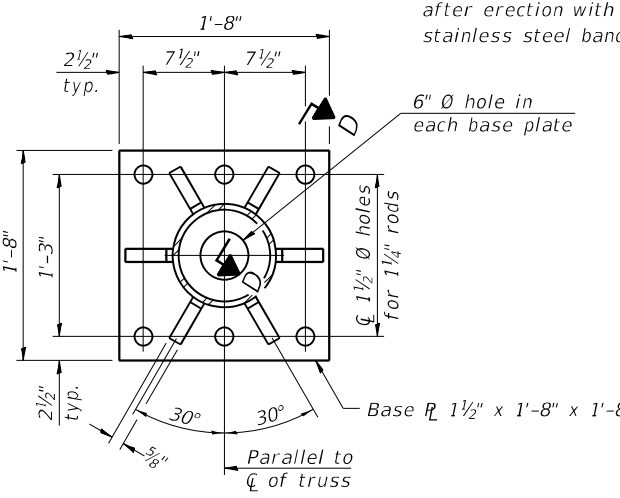

SECTION B-B

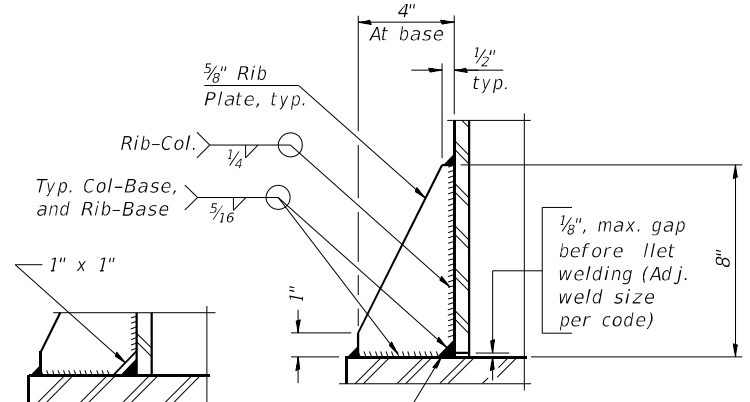

SECTION D-D

** Alternate detail if welding col. to base plate rst, then snip inside corner of ribs. Terminate weld on rib 1/4" from snip.

No snip req'd. at rib inside corner if placed before col. to base plate welding.**

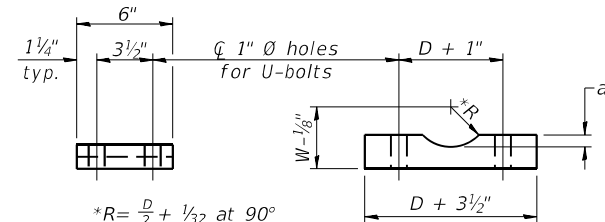

SADDLE SHIM DETAIL

ASTM B26 Alloy 356-F or ASTM B209 Alloy 6061-T651 (4 required per sign truss)

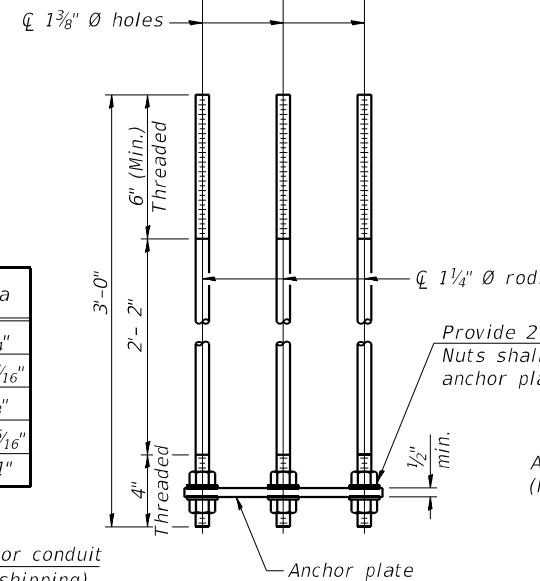
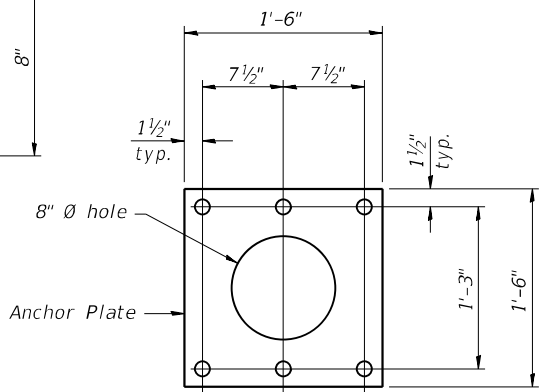

ANCHOR ROD DETAIL
Spread Footing Foundation

Anchor rods shall conform to ASTM F1554 Grade 105. Galvanize upper 12" minimum per AASHTO M232. No welding shall be permitted on rods.

10" \emptyset PIPE SUPPORT FRAME DETAILS

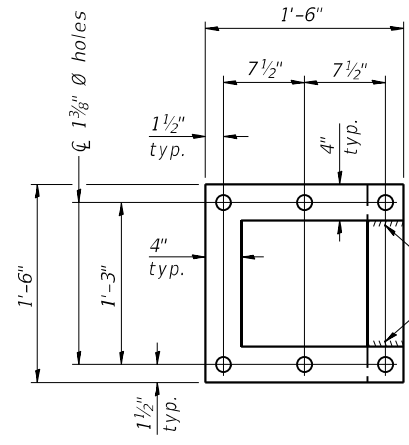

POSITIONING PLATE(S)

Optionally may use four (4) separate bars. Weld to maintain perpendicularity.

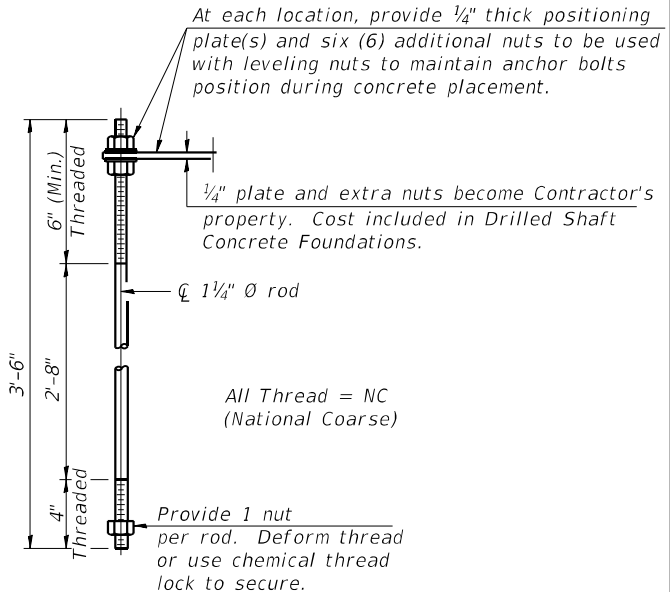

ANCHOR ROD DETAIL
Drilled Shaft Foundation

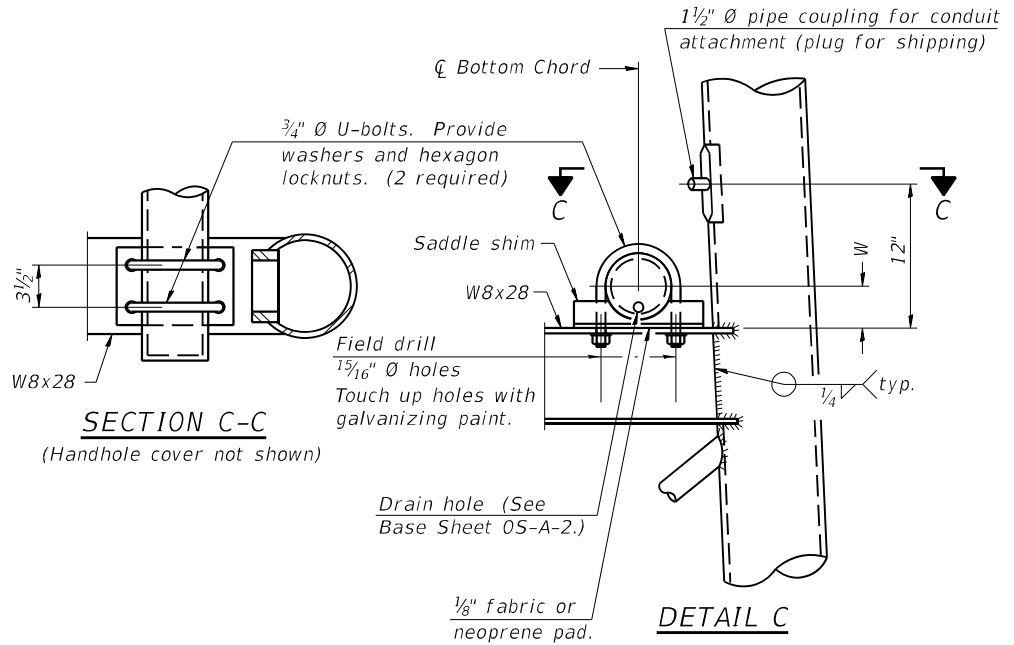

SECTION C-C
(Handhole cover not shown)

DETAIL C

MODEL: 05-A-6A (Sheet) FILE NAME: p:\projects\17885\05-A-6A\CAD\05-A-6A.dwg DATE: 4/3/2024

05-A-6A

2-17-2017

USER NAME = William.Gray	DESIGNED -	REVISED -
PLOT SCALE = 0.16666633 1/16"	DRAWN -	REVISED -
PLOT DATE = 4/3/2024	CHECKED -	REVISED -
	DATE -	REVISED -

STATE OF ILLINOIS
DEPARTMENT OF TRANSPORTATION

OVERHEAD SIGN STRUCTURES
SUPPORT FRAME DETAILS - ALUMINUM TRUSS

F.A.I. RTE. 57	SECTION *	COUNTY JEFFERSON	TOTAL SHEETS 336	SHEET NO. 207
CONTRACT NO. 78885			ILLINOIS FED. AID PROJECT	

*D9 I-57 ADD LANE 6; (41-2)B-3;(41-2)BR-2

3/4" Ø stainless steel U-bolt.
Provide two washers and two hexagon locknuts. (4)
1 3/16" x 2" slots on 12" Ø pipe.
(4 slots required per pipe)

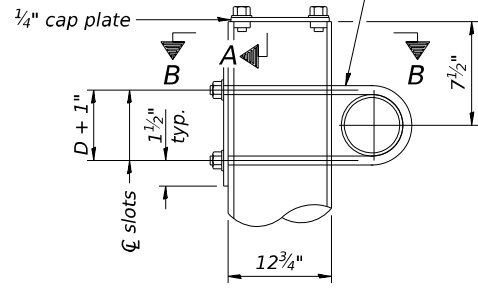

DETAIL A

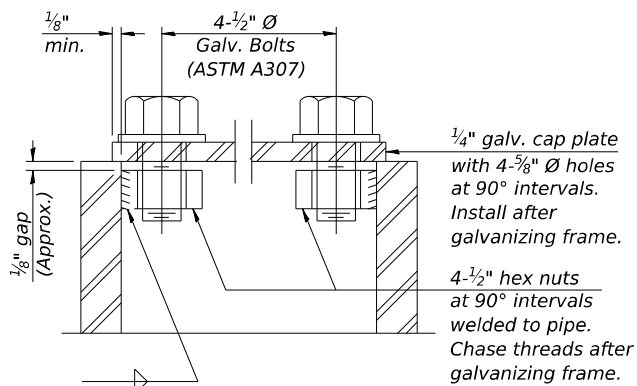

SECTION A-A

As an alternate to bolts, may use galvanized drive-fit caps installed after galvanizing frame.

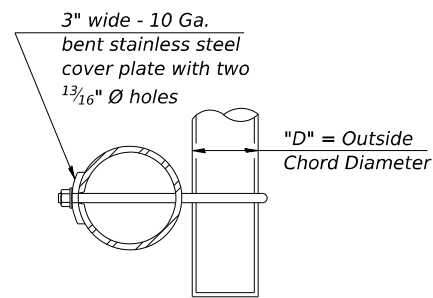

SECTION B-B

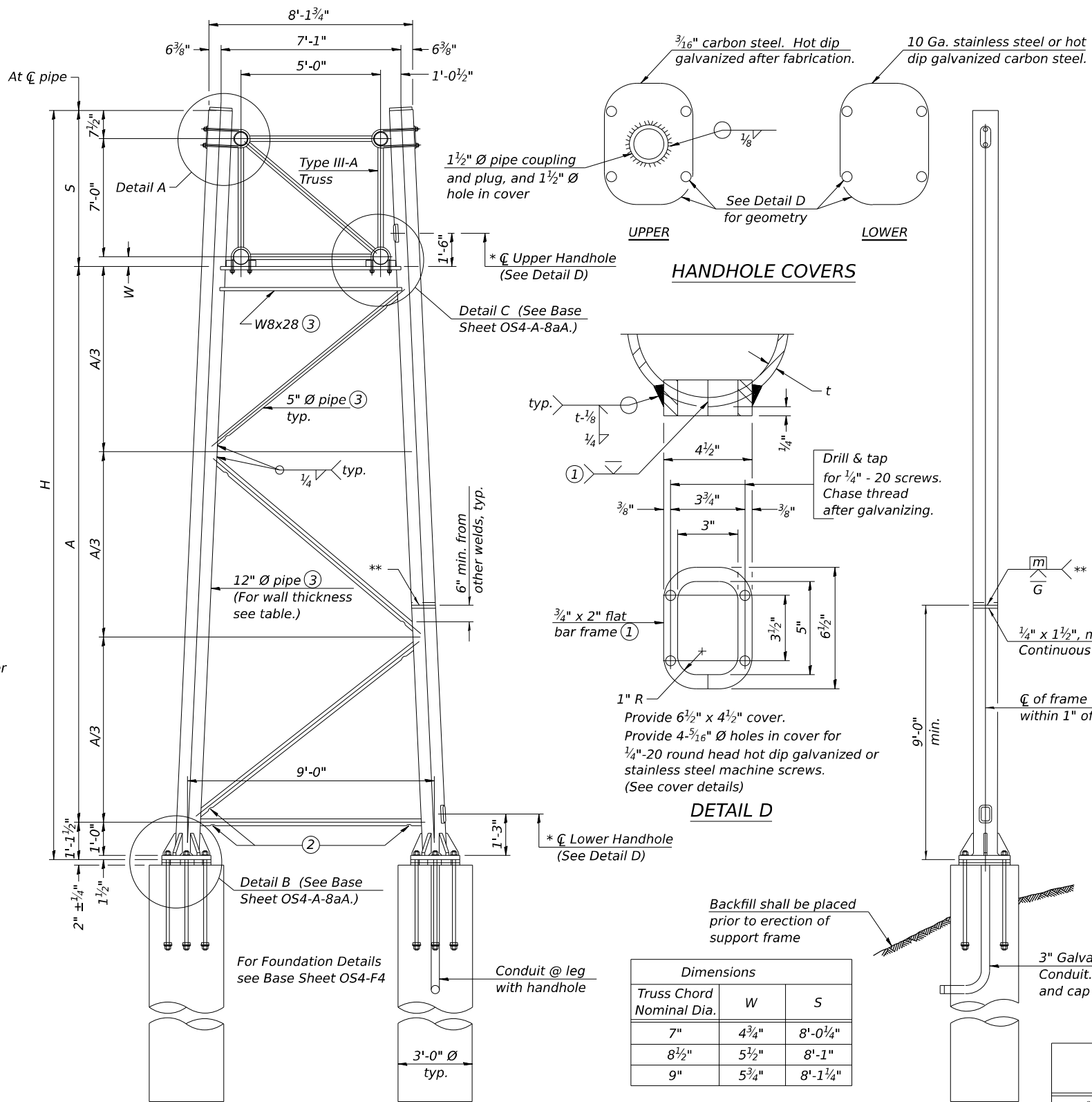

Dimensions		
Truss Chord Nominal Dia.	W	S
7"	4 3/4"	8'-0 3/4"
8 1/2"	5 1/2"	8'-1"
9"	5 3/4"	8'-1 1/4"

TRUSS SUPPORT DETAILS

(12" Ø Pipe-Type III-A Truss)

** One butt welded joint is allowed only on one post per support frame. If used, weld procedure must be pre-approved by Engineer and joint shall receive 100% RT or UT (tension criteria) at Contractor's expense.

Support Design Loads: See Base Sheet OS-A-1 for design and loading criteria.

- Load combinations checked include deadload plus:
- a) 100% wind normal to sign, 20% parallel to sign
 - b) 60% wind normal to sign, 30% parallel to sign

- ① In lieu of fabricated handhole frame as shown, may cut from 2" plate (rolling direction vertical). All cut faces to be ground to ANSI Roughness of 500 µin or less.
- ② Galvanizing vent holes of adequate size shall be provided on underside at each end of bracing pipes. Alternately, holes may be provided in wall of pipe column. All vent holes shall be drilled and de-burred, typ.
- ③ Steel pipe, plate, carbon steel handhole covers and rolled sections shall be hot dip galvanized after fabrication. Painting is not permitted. See Base Sheet OS-A-1.
- ④ See General Notes for fasteners.
- ⑤ Dimensions shown are based on selection criteria in the Sign Structures Manual. Nonstandard applications must have dimensions verified or amended as appropriate.
- ⑥ "H" based on 15'-0" or actual sign height, whichever is greater.

* For dynamic message sign installations, provide upper and lower handholes in both legs of each support frame.

Structure Number	Station	Support		Pipe Wall Thickness	H (6)	A
		Left	Right			
950411057L088.6	449+00	X		0.330"	21.973'	12.828'
950411057R090.3	520+75	X		0.330"	27.683'	18.538'
950411057R090.3	520+75		X	0.330"	32.150'	23.004'

MODEL: OS4-A-8a (Sheet) FILE NAME: p:\projects\2023\OS4-A-8a\OS4-A-8a.dwg PROJECT: 78885\CD\DATA\CAD\OS4-A-8a.dwg SHEET: 208

OS4-A-8a

5-15-2023

USER NAME = William.Gray	DESIGNED -	REVISED -
PLOT SCALE = 0.16666633 1/1 in.	DRAWN -	REVISED -
PLOT DATE = 4/3/2024	CHECKED -	REVISED -
	DATE -	REVISED -

STATE OF ILLINOIS
DEPARTMENT OF TRANSPORTATION

OVERHEAD SIGN STRUCTURES - SUPPORT FRAME
FOR TYPE III-A ALUMINUM TRUSS

SCALE: SHEET OF SHEETS STA. TO STA.

F.A.I. RTE.	SECTION	COUNTY	TOTAL SHEETS	SHEET NO.
57	*	JEFFERSON	336	208
CONTRACT NO. 78885				

ILLINOIS FED. AID PROJECT *D9 I-57 ADD LANE 6; (41-2)B-3;(41-2)BR-2

Hexagon locknut and washer (top), leveling nut and washer (bottom). Galvanize per AASHTO M232. Nuts shall each be tightened against base plate with 200 lb.-ft. minimum torque.

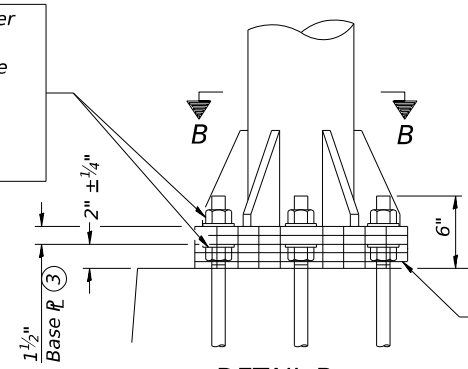

DETAIL B
Ribs shall be cut to fit slope of pipe.

Stainless Steel Standard Grade Wire Cloth, 3" wide, 1/4" maximum opening with a minimum wire diameter of AWG. No. 16 with a minimum 2" lap. Secure to base plate after erection with 3/4" stainless steel banding.

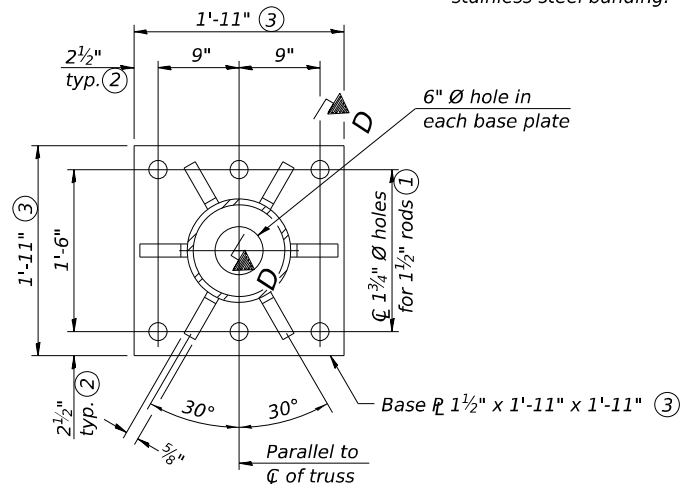

SECTION B-B

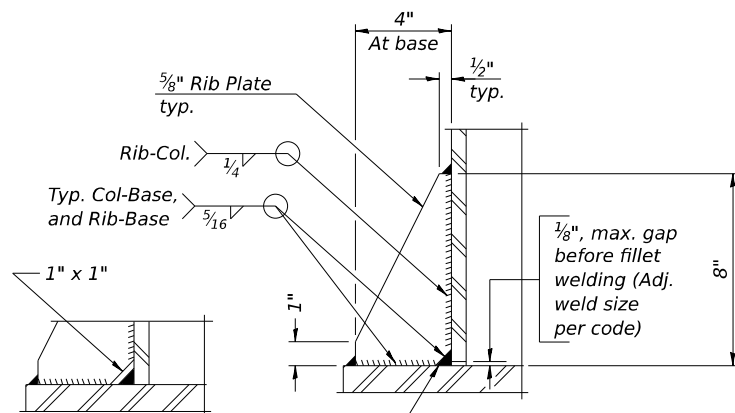

SECTION D-D

** Alternate detail if welding col. to base plate first, then snip inside corner of ribs. Terminate weld on rib 1/4" from snip.

No snip req'd. at rib inside corner if placed before col. to base plate welding.**

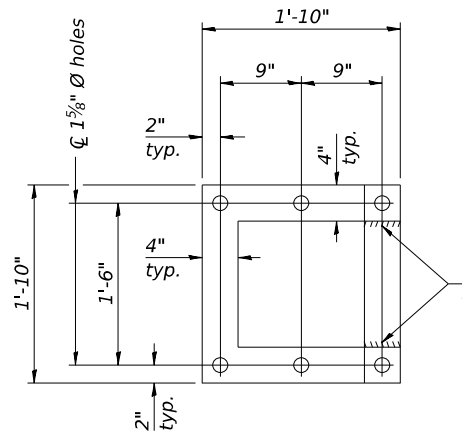

POSITIONING PLATE(S)

Optionally may use four (4) separate bars. Weld to maintain perpendicularity.

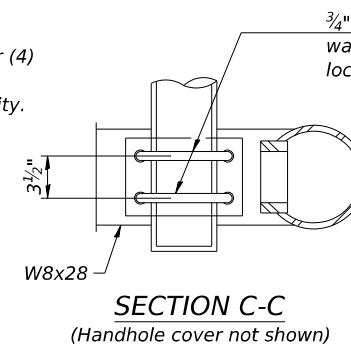

SECTION C-C
(Handhole cover not shown)

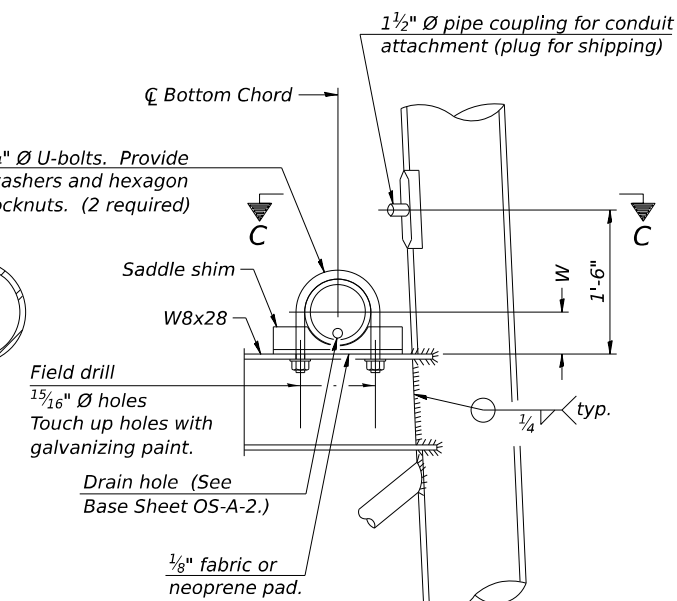

DETAIL C

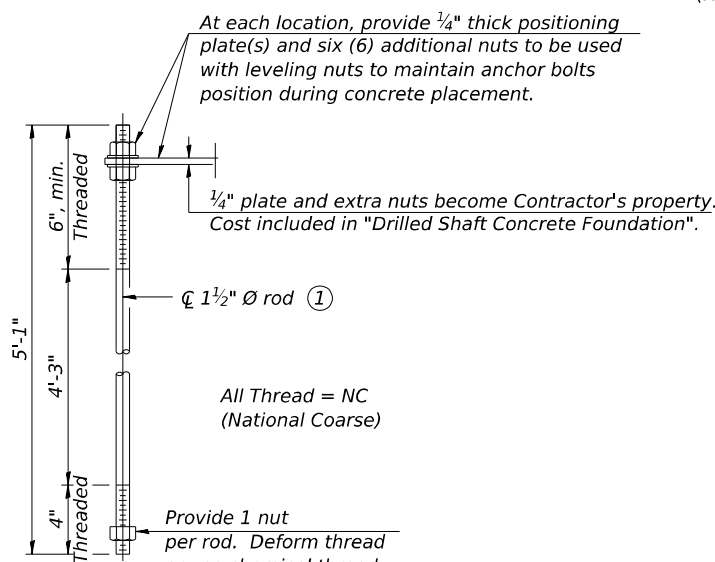

ANCHOR ROD DETAIL

At each location, provide 1/4" thick positioning plate(s) and six (6) additional nuts to be used with leveling nuts to maintain anchor bolts position during concrete placement.

1/4" plate and extra nuts become Contractor's property. Cost included in "Drilled Shaft Concrete Foundation".

All Thread = NC (National Coarse)

Provide 1 nut per rod. Deform thread or use chemical thread lock to secure.

TYPE III-A TRUSS

12" Ø PIPE SUPPORT FRAME DETAILS

Notes:
For Type III-A Truss spans greater than 150 ft, and up to 160 ft.:

- ① 1 3/4" Ø rod, 2" Ø holes
- ② 2 3/4" edge distance
- ③ Base \square 1 5/8" x 1'-11 1/2" x 1'-11 1/2"

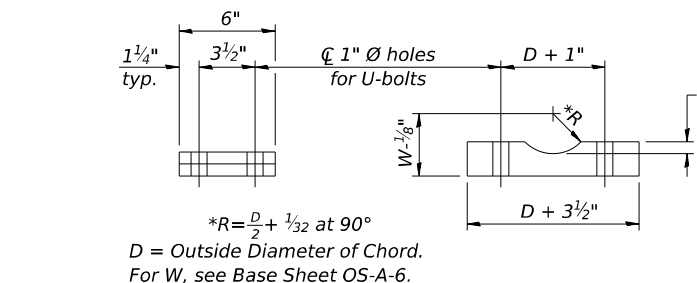

SADDLE SHIM DETAIL

ASTM B26 Alloy 356-F
or
ASTM B209 Alloy 6061-T651
(4 required per sign truss)

Truss Chord Nominal Dia.	a
7"	1"
8 1/2"	1 1/4"
9"	1 3/8"

USER NAME = William.Gray	DESIGNED -	REVISED -
PLOT SCALE = 0.16666633 1/ in.	DRAWN -	REVISED -
PLOT DATE = 4/3/2024	CHECKED -	REVISED -
	DATE -	REVISED -

F.A.I. RTE.	SECTION	COUNTY	TOTAL SHEETS	SHEET NO.
57	*	JEFFERSON	336	209
CONTRACT NO. 78885			ILLINOIS FED. AID PROJECT	

BAR LIST - EACH FOUNDATION

Bar	Number	Size	Length	Shape
v4(E)	16	#9	F less 5"	—
#4 bar spiral (E) - see Side Elevation				

NOTES:

The foundation dimensions shown are based on the presence of mostly cohesive soils with an average Unconfined Compressive Strength (Qu) of at least 1.25 tsf, which must be determined by previous soil investigations at the jobsite. When other conditions are indicated, the boring data will be included in the plans and the foundation dimensions shown will be the result of site specific designs.

If the conditions encountered are different than those indicated, the Contractor shall notify the Engineer to determine if the foundation dimensions need to be modified. If dimensions "B" or "F" are revised by more than 12" by the Contractor, "as-built" plans shall be prepared and submitted to the District Bureau of Operations for future reference.

No sonotubes or decomposable forms shall be used below the lower conduit entrance. Permanent metal forms or other shielding may not be left in place below that elevation without the Engineer's written permission.

Concrete shall be placed monolithically, without construction joints.

Backfill shall be placed per Article 502 of Standard Specification and prior to erection of support column.

A normal surface finish followed by a Concrete Sealer application will be required on concrete surfaces above the lowest elevation 6" below finished ground line. Cost included in Drilled Shaft Concrete Foundation.

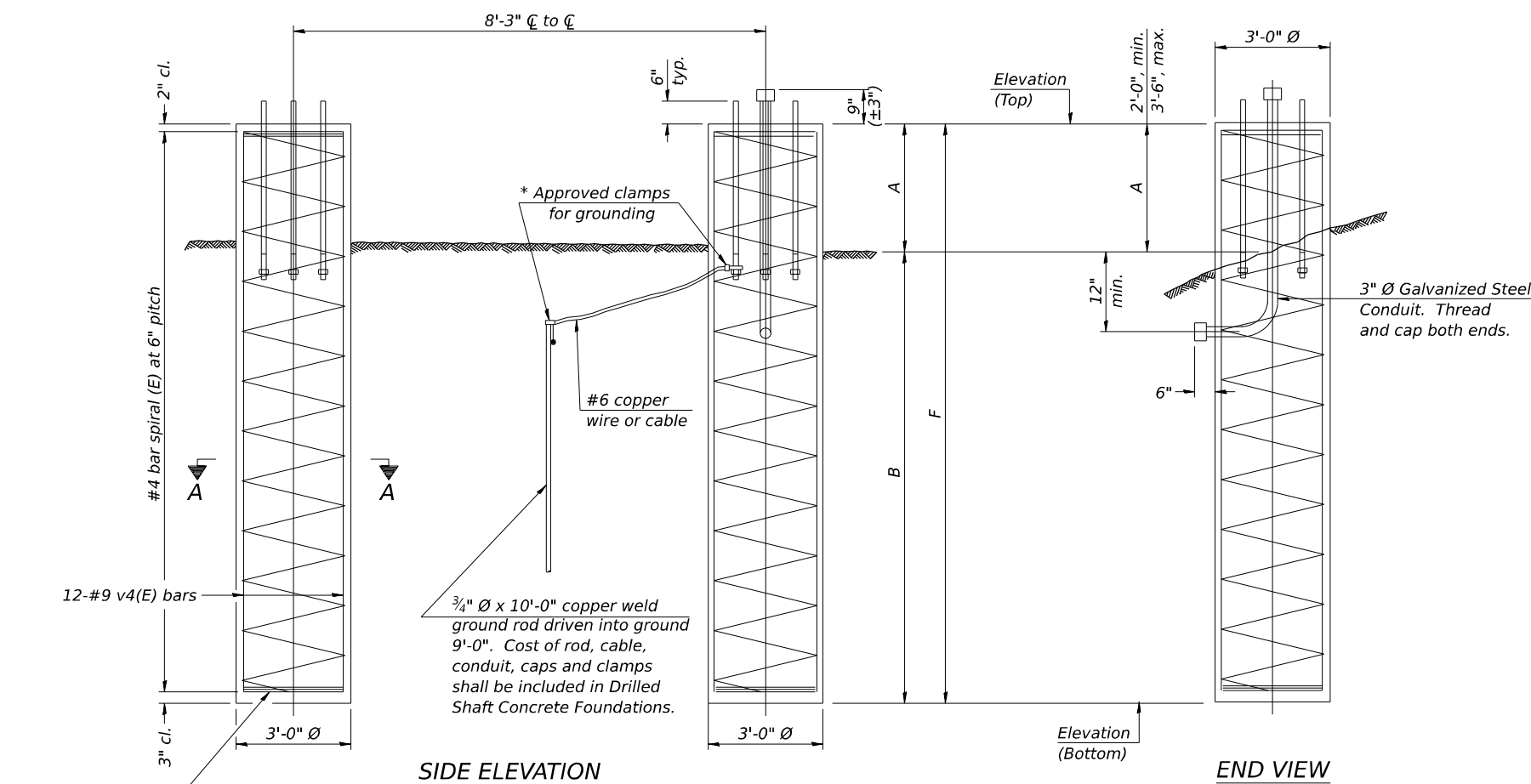

SIDE ELEVATION

END VIEW

3 hoops minimum top and bottom

* Approved clamps for grounding
#6 copper wire or cable
3/4" Ø x 10'-0" copper weld ground rod driven into ground 9'-0". Cost of rod, cable, conduit, caps and clamps shall be included in Drilled Shaft Concrete Foundations.

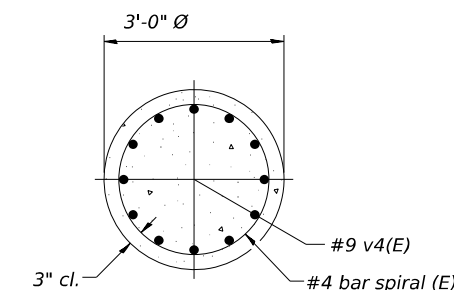

SECTION A-A

For anchor rod size and placement, see Support Frame Detail Sheet.

* Anchor rod shall be ground or filed to bright metal at clamp and cable connection location.

**DETAILS FOR 10" Ø SUPPORT FRAME
TYPE I-A or II-A TRUSS**

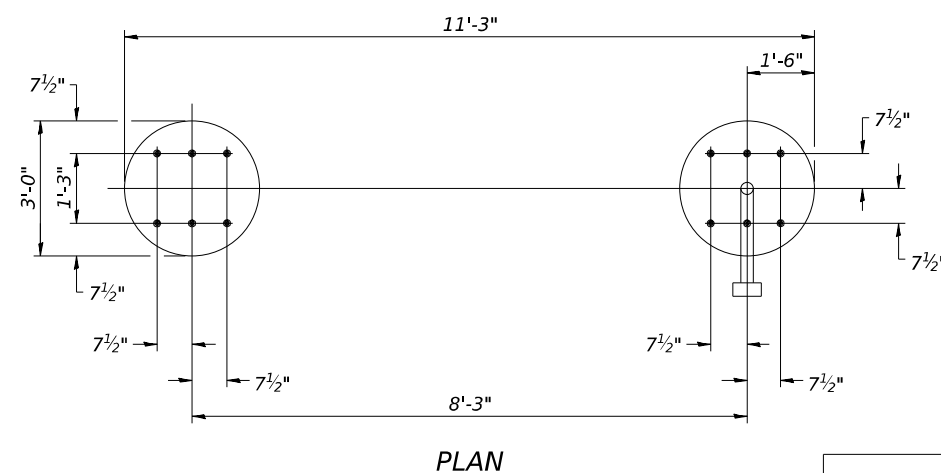

PLAN

Structure Number	Station	Elevation Top	Elevation Bottom	Left Foundation			Right Foundation			Class DS Concrete (Cu. Yds.)		
				A	B	F	Elevation Top	Elevation Bottom	A		B	F
950411057R090.8	549+50			SEE PLAN SHEET OS4-MED FOR LEFT FOUNDATION DIMENSIONS			475.02'	455.52'	3.00'	16.50'	19.50'	10.2

OS4-F3

5-15-2023

USER NAME = William.Gray	DESIGNED -	REVISED -
PLOT SCALE = 0.16666633 1/16"	DRAWN -	REVISED -
PLOT DATE = 4/3/2024	CHECKED -	REVISED -
	DATE -	REVISED -

**STATE OF ILLINOIS
DEPARTMENT OF TRANSPORTATION**

**OVERHEAD SIGN STRUCTURES
DRILLED SHAFT DETAILS**

SCALE: SHEET OF SHEETS STA. TO STA.

F.A.I. RTE.	SECTION	COUNTY	TOTAL SHEETS	SHEET NO.
57	*	JEFFERSON	336	210
			CONTRACT NO. 78885	

ILLINOIS FED. AID PROJECT
*D9 I-57 ADD LANE 6; (41-2)B-3;(41-2)BR-2

BAR LIST - EACH FOUNDATION

Bar	Number	Size	Length	Shape
v4(E)	24	#9	F less 5"	—
#4 bar spiral (E) - see Side Elevation				

NOTES:

The foundation dimensions shown are based on the presence of mostly cohesive soils with an average Unconfined Compressive Strength (Qu) of at least 1.25 tsf, which must be determined by previous soil investigations at the jobsite. When other conditions are indicated, the boring data will be included in the plans and the foundation dimensions shown will be the result of site specific designs.

If the conditions encountered are different than those indicated, the Contractor shall notify the Engineer to determine if the foundation dimensions need to be modified. If dimensions "B" or "F" are revised by more than 12" by the Contractor, "as-built" plans shall be prepared and submitted to the District Bureau of Operations for future reference.

No sonotubes or decomposable forms shall be used below the lower conduit entrance.

Permanent metal forms or other shielding may not be left in place below that elevation without the Engineer's written permission.

Concrete shall be placed monolithically, without construction joints.

Backfill shall be placed per Article 502 of Standard Specification and prior to erection of support column.

A normal surface finish followed by a Concrete Sealer application will be required on concrete surfaces above the lowest elevation 6" below finished ground line. Cost included in Drilled Shaft Concrete Foundation.

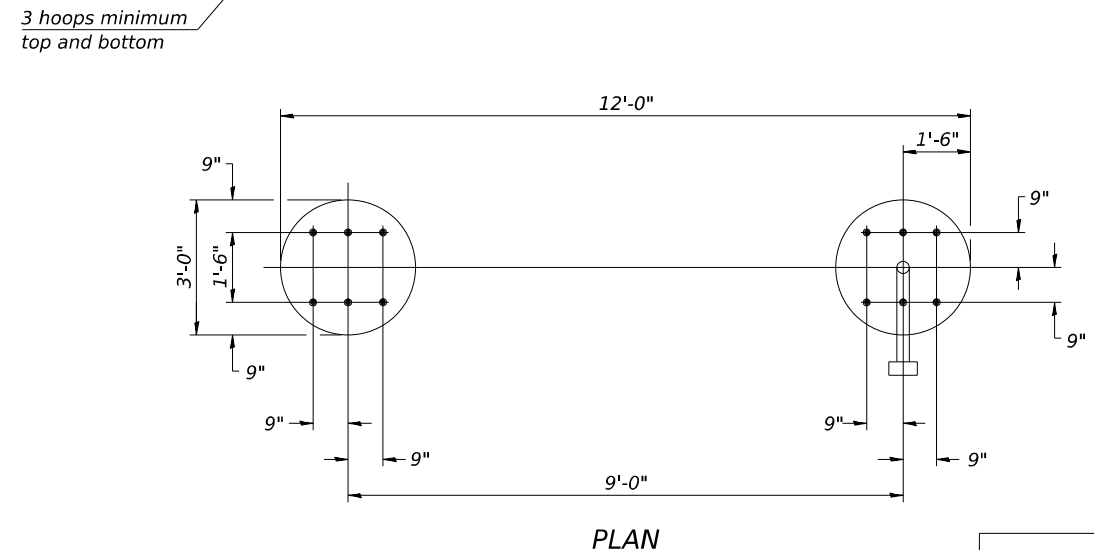
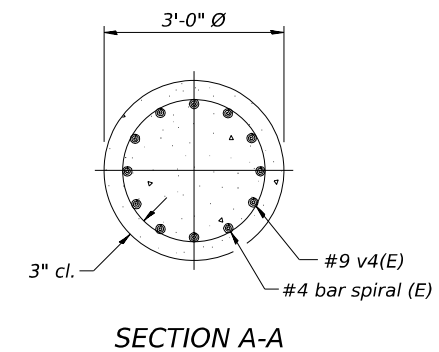
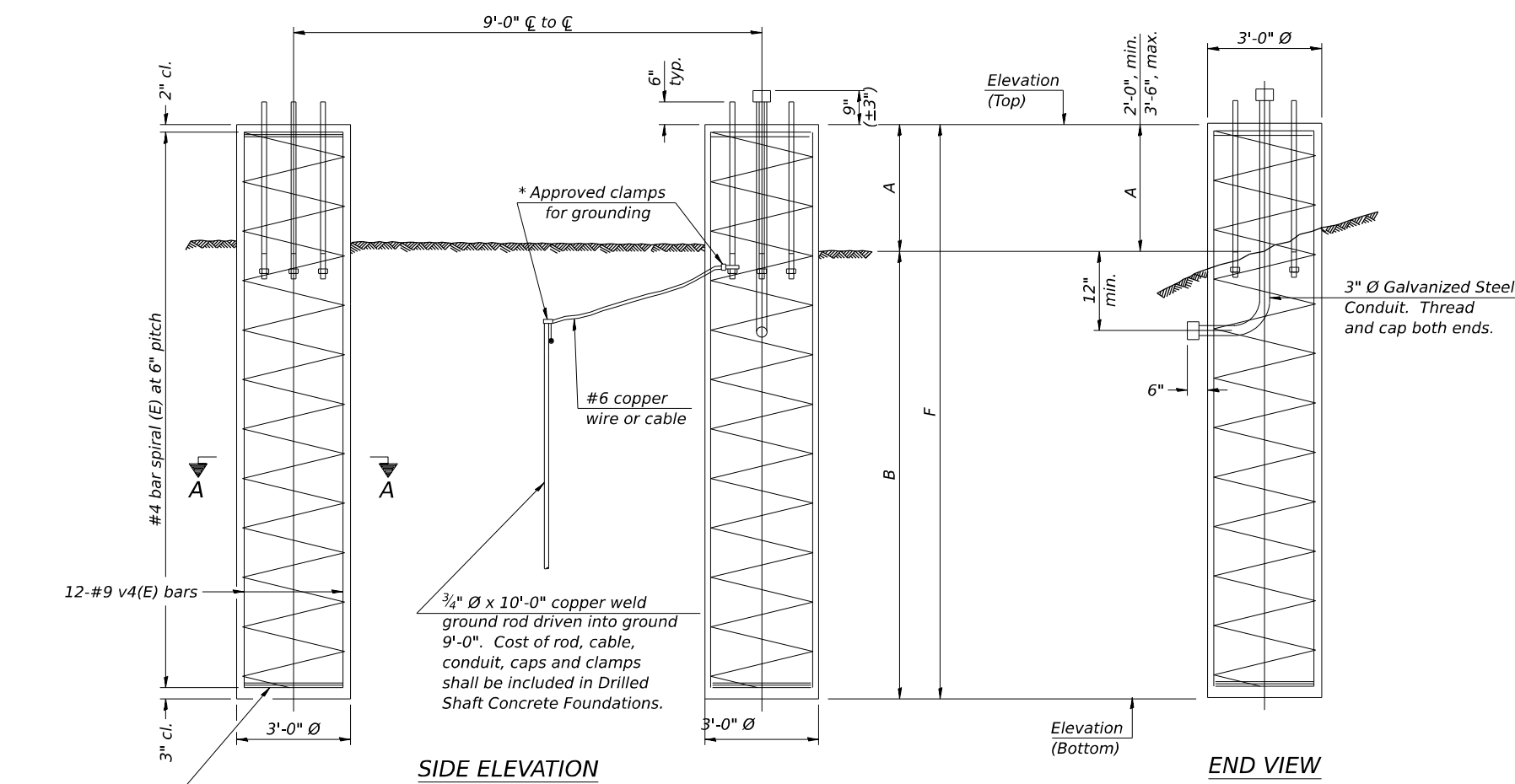

For anchor rod size and placement, see Support Frame Detail Sheet.

* Anchor rod shall be ground or filed to bright metal at clamp and cable connection location.

**DETAILS FOR 12" Ø SUPPORT FRAME
TYPE III-A TRUSS**

Structure Number	Station	Left Foundation					Right Foundation					Class DS Concrete (Cu. Yds.)
		Elevation Top	Elevation Bottom	A	B	F	Elevation Top	Elevation Bottom	A	B	F	
950411057R090.3	520+75			SEE PLAN SHEET 054-MED FOR LEFT FOUNDATION DIMENSIONS			440.14'	419.14'	3.00'	18.00'	21.00'	11.0

MODEL: 054-F4 (Sheet 1)
FILE NAME: p:\illinois\work\berkey.com\PMIDOT\Documents\IDOT\Office\District 9\Projects\78885\CHD-CADD\data\CAD\Sheets\0978885_SignStruct\Sheets.dgn

OS4-F4 5-15-2023

USER NAME = William.Gray	DESIGNED -	REVISED -
	DRAWN -	REVISED -
PLOT SCALE = 0.16666633 1/16"	CHECKED -	REVISED -
PLOT DATE = 4/3/2024	DATE -	REVISED -

**STATE OF ILLINOIS
DEPARTMENT OF TRANSPORTATION**

**OVERHEAD SIGN STRUCTURES
DRILLED SHAFT DETAILS**

F.A.I. RTE.	SECTION	COUNTY	TOTAL SHEETS	SHEET NO.
57	*	JEFFERSON	336	211
			CONTRACT NO. 78885	
ILLINOIS FED. AID PROJECT				

*D9 I-57 ADD LANE 6; (41-2)B-3;(41-2)BR-2

* Anchor rod shall be ground or filed to bright metal at clamp and cable connection location.

NOTES:

The foundation dimensions shown are based on the presence of mostly cohesive soils with an average Unconfined Compressive Strength (Qu) of at least 1.25 tsf, which must be determined by previous soil investigations at the jobsite. When other conditions are indicated, the boring data will be included in the plans and the foundation dimensions shown will be the result of site specific designs.

If the conditions encountered are different than those indicated, the Contractor shall notify the Engineer to determine if the foundation dimensions need to be modified. If dimensions "B" or "F" are revised by more than 12" by the Contractor, "as-built" plans shall be prepared and submitted to the District Bureau of Operations for future reference.

No sonotubes or decomposable forms shall be used below the lower conduit entrance. Permanent metal forms or other shielding may not be left in place below that elevation without the Engineer's written permission.

Concrete shall be placed monolithically, without construction joints.

Backfill shall be placed per Article 502 of Standard Specification and prior to erection of support column.

A normal surface finish followed by a Concrete Sealer application will be required on concrete surfaces above the lowest elevation 6" below finished ground line. Cost included in Drilled Shaft Concrete Foundation.

BAR LIST - EACH FOUNDATION

Bar	Number	Size	Length	Shape
h(E)	14	#4	M less 4"	—
s(E)	Varies	#5	Varies	□
v(E)	16	#9	F less 0'-5"	—
v(E)	24	#9	F less 0'-5"	—

6" Ø and 8" Ø Support Frame
10" Ø and 12" Ø Support Frame

#4(E) bar spiral. See Side Elevation

Pipe Support Frames	cc	M	a	a/2
6" Ø	7'-0"	9'-6"	0'-11"	5½"
8" Ø	7'-6"	10'-0"	1'-1½"	6¾"
10" Ø	8'-3"	11'-3"	1'-3"	7½"
12" Ø	9'-0"	12'-0"	1'-6"	9"

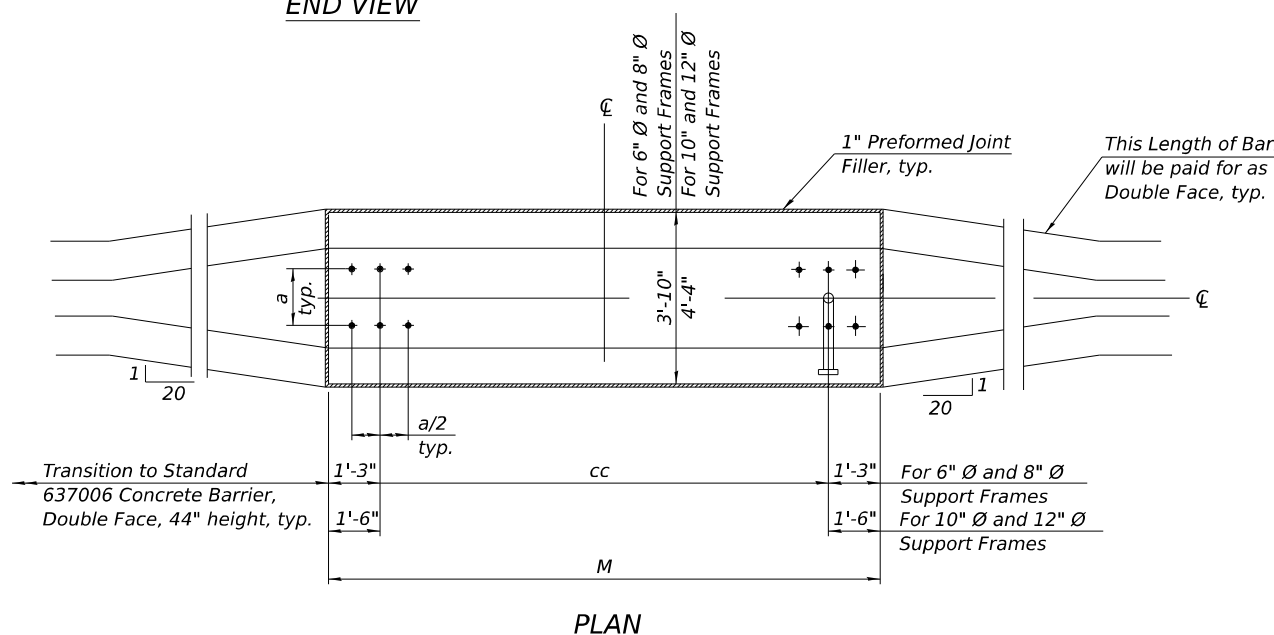
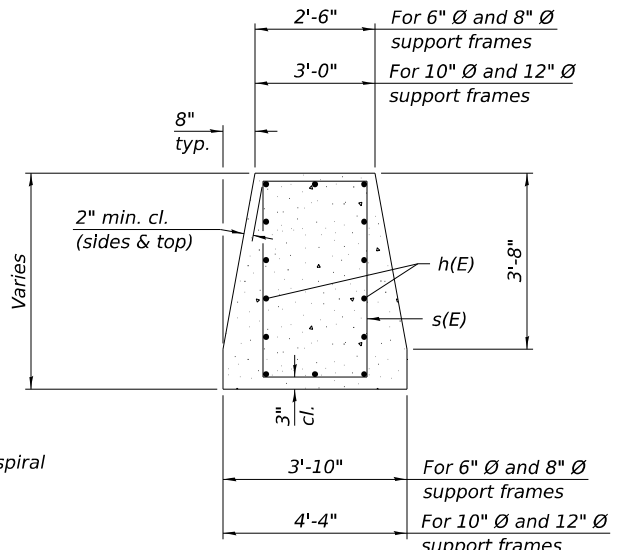
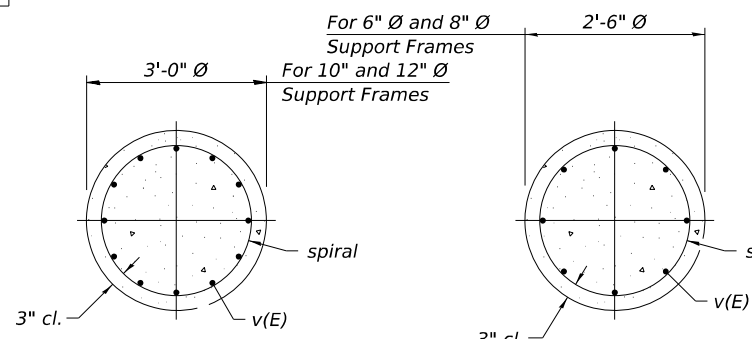
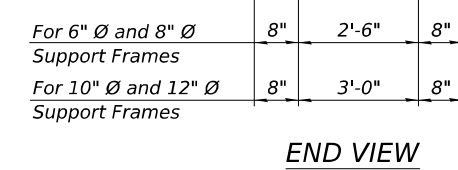
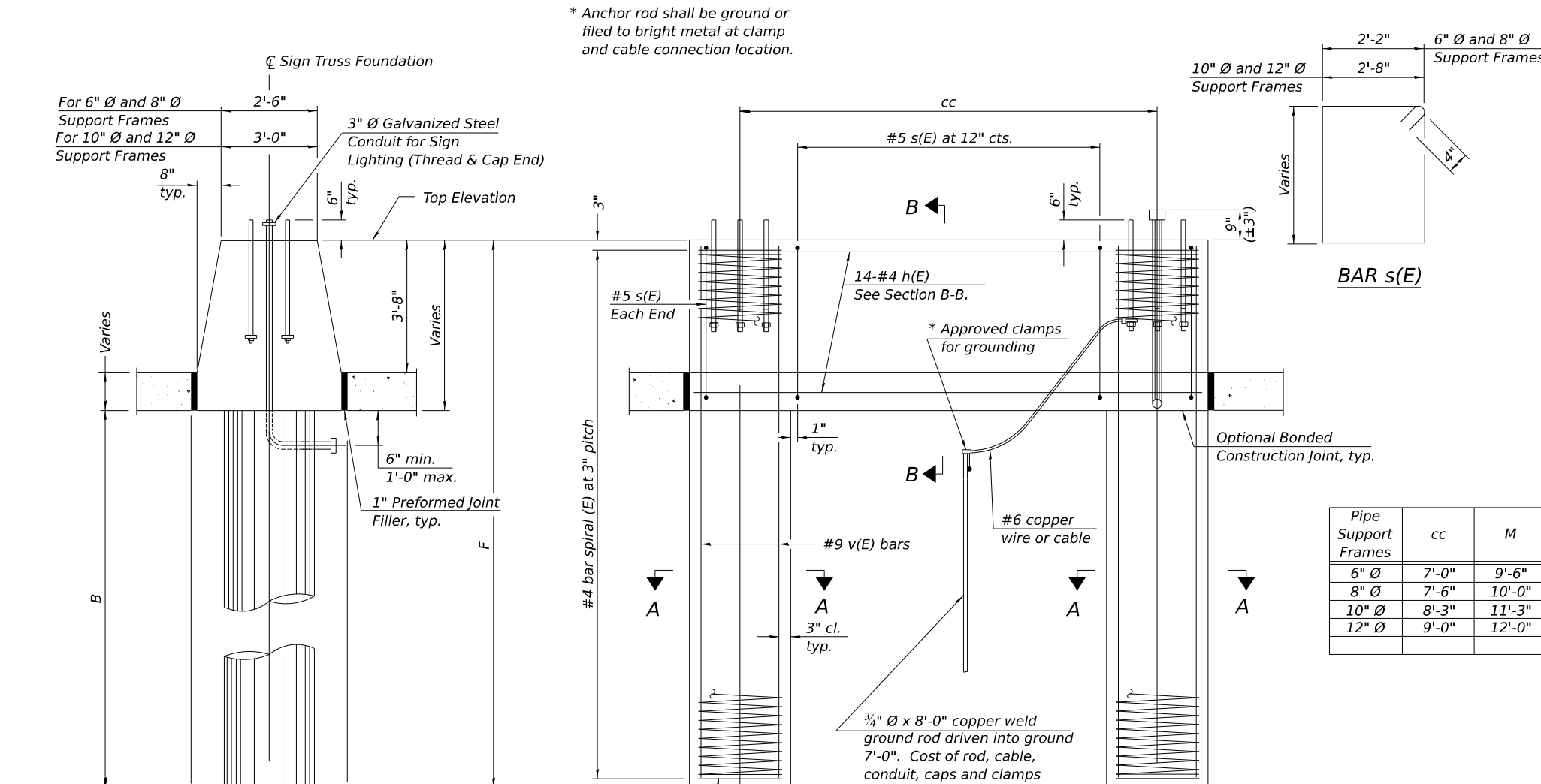

Structure Number	Station	Left Foundation				Right Foundation				Class DS Concrete (Cu. Yds.)
		Elevation Top	Elevation Bottom	B	F	Elevation Top	Elevation Bottom	B	F	
950411057R090.3	520+75	444.60'	422.11'	18.00'	22.50'	SEE PLAN SHEET 054-F4 FOR RIGHT FOUNDATION DIMENSIONS				17.0
950411057R090.8	549+50	480.56'	458.25'	16.50'	22.31'	SEE PLAN SHEET 054-F3 FOR RIGHT FOUNDATION DIMENSIONS				18.1

MODEL: OS4-MED (Sheet) FILE NAME: p:\addconcrete\barrier\com\p\m\dot\document\dot\Office\District 9\Project\78885\CRB-CAD\data\CAD\sheet\0978885_SignStructSheets.dgn

OS4-MED

5-15-2023

USER NAME = William.Gray	DESIGNED -	REVISED -
PLOT SCALE = 0.16666633 1/16"	DRAWN -	REVISED -
PLOT DATE = 4/3/2024	CHECKED -	REVISED -
	DATE -	REVISED -

**STATE OF ILLINOIS
DEPARTMENT OF TRANSPORTATION**

**OVERHEAD SIGN STRUCTURES
MEDIAN SUPPORT FOUNDATION DETAILS**

F.A.I. RTE.	SECTION	COUNTY	TOTAL SHEETS	SHEET NO.
	*	JEFFERSON	336	212
CONTRACT NO. 78885			ILLINOIS FED. AID PROJECT	

*D9 I-57 ADD LANE 6; (41-2)B-3;(41-2)BR-2

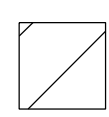

The Contractor shall use extreme caution during removal of existing concrete. The existing reinforcement shall be cleaned, straightened to its original configuration, and incorporated into the new construction. The existing anchor rods shall be cut to allow the installation of the new 5'-1" anchor rods. Cost included with OVERHEAD SIGN STRUCTURE - SPAN, TYPE III-A (5'-0" X 7'-0") (SPECIAL).

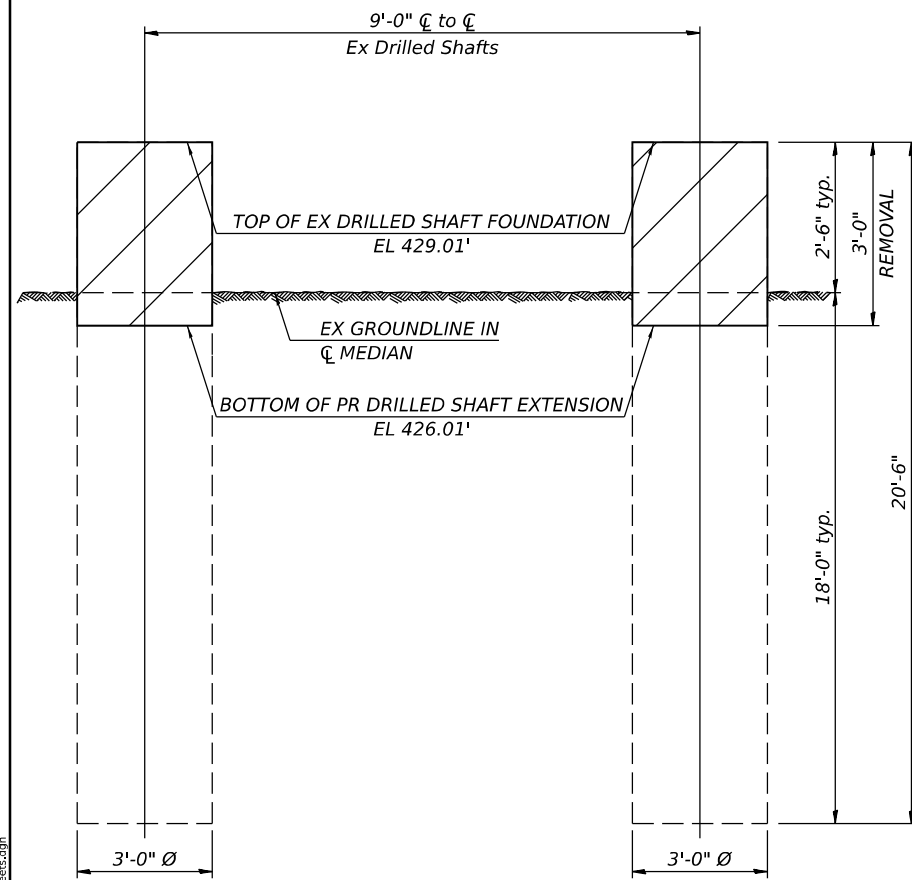

SIDE ELEVATION OF EX DRILLED SHAFTS SHOWING PARTIAL REMOVAL LIMITS

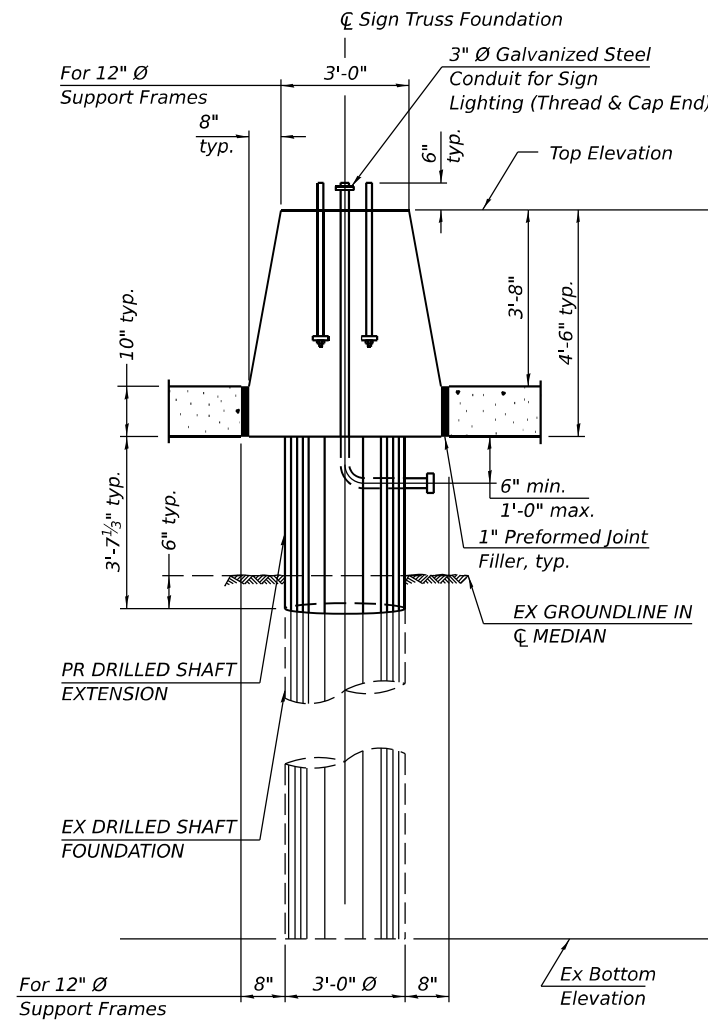

END VIEW OF PR MEDIAN CONCRETE BARRIER SUPPORTED BY EX DRILLED SHAFTS

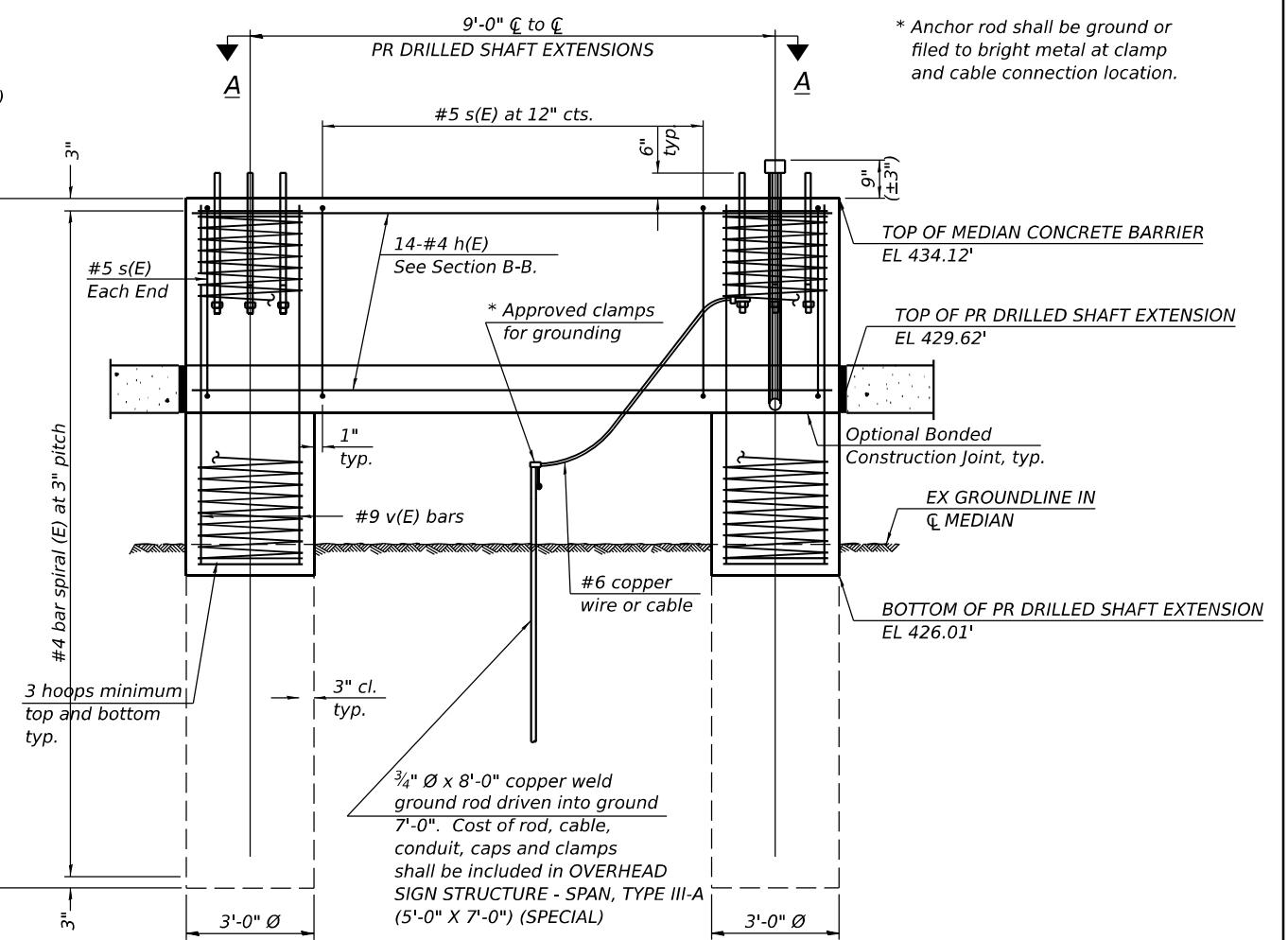

SIDE ELEVATION OF PR MEDIAN CONCRETE BARRIER SUPPORTED BY EX DRILLED SHAFTS

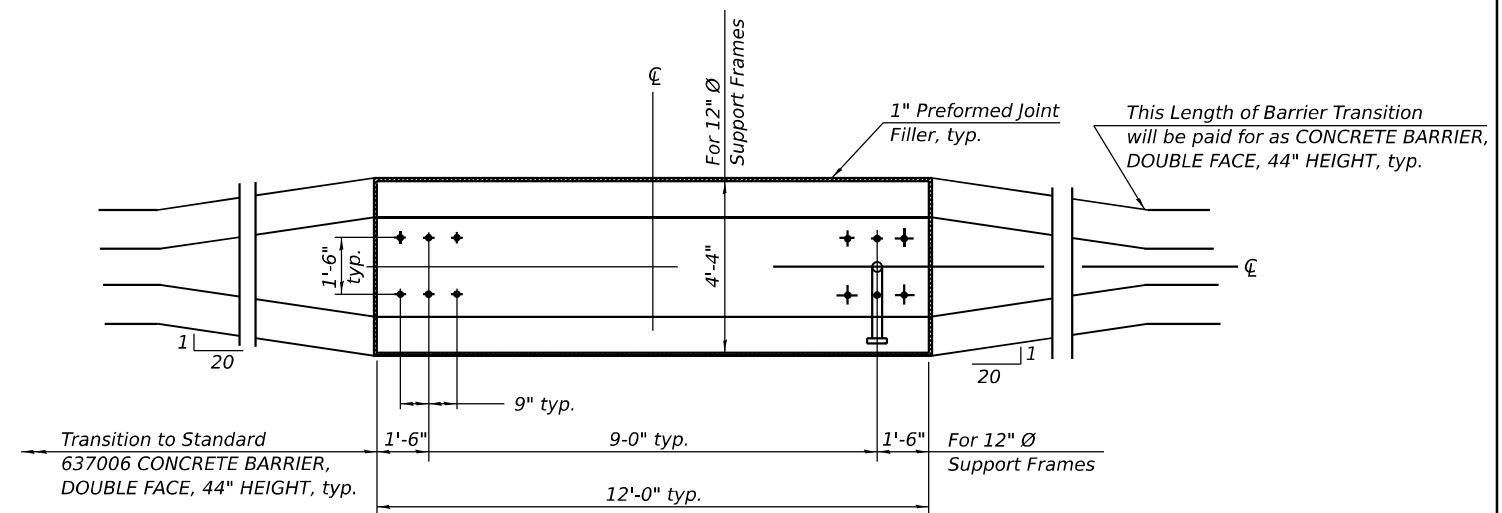

PLAN VIEW A-A OF PR MEDIAN CONCRETE BARRIER SUPPORTED BY EX DRILLED SHAFTS

NOTE: See base sheet OS4-F4 for additional details of existing drilled shafts, see base sheet OS4-MED for proposed drilled shaft extensions, median concrete barrier, and other details, including, the ground rod and conduit for the sign lighting, and see base sheet OS4-A-8aA for the 12" pipe support frame details, including the new anchor rods.

MODIFICATION OF EXISTING TYPE III-A SIGN STRUCTURE DRILLED SHAFTS TO ACCOMMODATE MEDIAN CONCRETE BARRIER

USER NAME = William.Gray	DESIGNED -	REVISED -
	DRAWN -	REVISED -
PLOT SCALE = 0.16666633 1/16"	CHECKED -	REVISED -
PLOT DATE = 5/2/2024	DATE -	REVISED -

**STATE OF ILLINOIS
DEPARTMENT OF TRANSPORTATION**

9S041I057I088.6 - OVERHEAD DMS TRUSS
FOUNDATION MODIFICATION DETAIL

SCALE: SHEET OF SHEETS STA. TO STA.

F.A.I. RTE. 57	SECTION *	COUNTY JEFFERSON	TOTAL SHEETS 336	SHEET NO. 213
			CONTRACT NO. 78885	

ILLINOIS FED. AID PROJECT *D9 I-57 ADD LANE 6; (41-2)B-3;(41-2)BR-2

MODEL: SPECIAL - Barrier File (Sheet) FILE NAME: p:\projects\9\projects\78885\9\B-CAD\CAD\DATA\CAD\sheet\0978885_SignStructSheets.dgn

SOQ BY OVERHEAD STRUCTURE

SN: 950411057L088.6 DISTRICT: 9 COUNTY: JEFFERSON ROUTE: SB I-57 STA: 449+00

CODE NUMBER	PAY ITEM DESCRIPTION	UNIT	ABBREVIATION	QUANTITY
XXXXXXX	OVERHEAD SIGN STRUCTURE - SPAN, TYPE III-A (5'-0" X 7'-0") (SPECIAL)	EACH	OVHD SIN STR-SPAN T3A SPL	1

SN: 950411057R090.3 DISTRICT: 9 COUNTY: JEFFERSON ROUTE: NB I-57 STA: 520+75

CODE NUMBER	PAY ITEM DESCRIPTION	UNIT	ABBREVIATION	QUANTITY
72000300	SIGN PANEL - TYPE 3	SQ FT	SIGN PANEL T3	378
73300300	OVERHEAD SIGN STRUCTURE - SPAN, TYPE III-A (5'-0" X 7'-0")	FOOT	OVHD SIN STR-SPAN T3A	90
73400200	DRILLED SHAFT CONCRETE FOUNDATIONS	CU YD	DRILL SHAFT CONC FDN	28.0
73600100	REMOVE OVERHEAD SIGN STRUCTURE - SPAN	EACH	REMOV OH SIN STR-SPAN	1
73700300	REMOVE CONCRETE FOUNDATION - OVERHEAD	EACH	REM CONC FDN-OVHD	2

SN: 950411057R090.8 DISTRICT: 9 COUNTY: JEFFERSON ROUTE: NB I-57 STA: 549+50

CODE NUMBER	PAY ITEM DESCRIPTION	UNIT	ABBREVIATION	QUANTITY
50200400	ROCK EXCAVATION FOR STRUCTURES	CU YD	ROCK EXC STRUCT	0.8
72000300	SIGN PANEL - TYPE 3	SQ FT	SIGN PANEL T3	378
73300100	OVERHEAD SIGN STRUCTURE - SPAN, TYPE I-A (4'-0" X 4'-6")	FOOT	OVHD SIN STR-SPAN T1A	88
73400200	DRILLED SHAFT CONCRETE FOUNDATIONS	CU YD	DRILL SHAFT CONC FDN	28.3
73600100	REMOVE OVERHEAD SIGN STRUCTURE - SPAN	EACH	REMOV OH SIN STR-SPAN	1
73700300	REMOVE CONCRETE FOUNDATION - OVERHEAD	EACH	REM CONC FDN-OVHD	2

SN: 950411057R91.2 DISTRICT: 9 COUNTY: JEFFERSON ROUTE: NB I-57 STA: 592+85

CODE NUMBER	PAY ITEM DESCRIPTION	UNIT	ABBREVIATION	QUANTITY
72000300	SIGN PANEL - TYPE 3	SQ FT	SIGN PANEL T3	150
72400330	REMOVE SIGN PANEL - TYPE 3	SQ FT	REMOV SIGN PANEL T3	211
72501000	TERMINAL MARKER - DIRECT APPLIED	EACH	TERMINAL MARKER - DA	1

MODEL: SOQ (Sheet)
FILE NAME: p:\illinois\work\ben\ben\com\PMIDOT\Documents\IDOT_Office\District 9\Project\78885\CHD-CAD\data\CAD\chests\0978885_SignStrucSheets.dgn

USER NAME = William.Gray	DESIGNED -	REVISED -	
	DRAWN -	REVISED -	
PLOT SCALE = 0.16666633 1/ in.	CHECKED -	REVISED -	
PLOT DATE = 4/3/2024	DATE -	REVISED -	

**STATE OF ILLINOIS
DEPARTMENT OF TRANSPORTATION**

**SUMMARY OF QUANTITIES
BY OVERHEAD STRUCTURE**

SCALE: SHEET OF SHEETS STA. TO STA.

F.A.I. RTE.	SECTION	COUNTY	TOTAL SHEETS	SHEET NO.
57	*	JEFFERSON	336	210
CONTRACT NO. 78885				
ILLINOIS FED. AID PROJECT				

*D9 I-57 ADD LANE 6; (41-2)B-3;(41-2)BR-2

MODEL: Sign Panel Detail (Sheet)
 FILE NAME: p:\work\chicago\7885\CHD-CAD\data\CAD\sheet\7885_SignStructSheet.dgn



3.0" Radius, 1.0" Border, White on Green;
 EXIT, E 2K 120% spacing; * 92*, E 2K;
 12.0" Radius, 2.0" Border, White on Green;
 NORTH, E 2K; *WEST*, E 2K; *St Louis*, E Mod 2K; *Chicago*, E Mod 2K; Diagrammatic Arrow lane lines Black; *EAST*, E 2K; *Louisville*, E Mod 2K;
 1 MILE, E 2K;

Table of widths and spaces

E	X	I	T	9	2	15.0	N	O	R	T	H	W	E	S	T	Y	E	A	S	T	56.6															
7.5	1.7	8.7	2.4	1.8	2.0	7.5	15.0	12.2	2.1	12.1	15.0	14.2	12.2	3.1	10.0	2.8	9.7	1.3	9.0	2.1	9.7	18.0	15.9	2.3	9.0	1.7	9.7	1.3	9.0	10.0	45.6	54.4	11.3	1.5	36	61.8
26.2	36.0	36.4	36.0	121.6	36.0	61.8	S	T	L	O	U	I	S	L	O	U	I	S	V	I	I	I	R	18.2												
24.8	13.0	3.2	8.3	16.0	11.8	2.1	10.9	4.9	10.6	6.4	3.2	4.6	10.6	82.2	11.8	2.1	10.9	5.0	10.5	6.4	3.2	4.7	10.5	3.2	12.3	4.7	3.2	6.4	3.2	6.4	3.2	4.9	10.6	18.2		
28.3	13.0	4.5	10.5	6.4	3.2	5.0	10.5	3.6	10.5	5.0	10.5	5.0	10.9	121.0	4.5	15.0	9.4	2.6	1.8	2.6	7.5	1.7	7.5	53.5												

TYPE ZZ SHEETING

USER NAME = William.Gray	DESIGNED -	REVISED -
	DRAWN -	REVISED -
PLOT SCALE = 0.16666633 1/ in.	CHECKED -	REVISED -
PLOT DATE = 4/29/2024	DATE -	REVISED -

STATE OF ILLINOIS
DEPARTMENT OF TRANSPORTATION

OVERHEAD SIGN PANEL DETAIL
95041I057R090.3 (STA. 520+75)

SCALE: SHEET OF SHEETS STA. TO STA.

F.A.I. RTE.	SECTION	COUNTY	TOTAL SHEETS	SHEET NO.
57	*	JEFFERSON	336	215
			CONTRACT NO. 78885	
		ILLINOIS FED. AID PROJECT		

*D9 I-57 ADD LANE 6; (41-2)B-3;(41-2)BR-2

MODEL: Sign Panel Detail-2 (Sheet)
 FILE NAME: p:\illinois\projects\78885\CHD\CAD\data\CAD\sheet\0978885_SignStructSheets.dgn



12.0" Radius, 2.0" Border, White on Green;
 "EXIT", E 2K 120% spacing; " 92", E 2K;

12.0" Radius, 2.0" Border, White on Green;
 "EAST", E 2K; "Louisville", E Mod 2K; Arrow 160 - 35.0" 45";
 Table of distances between letter and object lefts

92.0	E	X	I	T	9	2	15.0
92.0	9.2	11.1	3.8	22.5	14.3	12.1	15.0
27.1	64	E	A	S	T	↗	8.6
27.1	48.0	12.7	13.6	11.0	31.4	27.6	8.6
12.6	L	O	U	I	S	V	I
12.6	14.0	15.8	17.0	7.8	13.8	16.9	9.6
							9.6
							8.2
							10.5
							44.2

TYPE ZZ SHEETING

USER NAME = William.Gray	DESIGNED -	REVISED -
	DRAWN -	REVISED -
PLOT SCALE = 0.16666633 1/ in.	CHECKED -	REVISED -
PLOT DATE = 4/29/2024	DATE -	REVISED -

STATE OF ILLINOIS
DEPARTMENT OF TRANSPORTATION

OVERHEAD SIGN PANEL DETAIL
9S0411057R91.2 (STA. 592+85)

SCALE: SHEET OF SHEETS STA. TO STA.

F.A.I. RTE.	SECTION	COUNTY	TOTAL SHEETS	SHEET NO.
57	*	JEFFERSON	336	217
			CONTRACT NO. 78885	
		ILLINOIS	FED. AID PROJECT	

*D9 I-57 ADD LANE 6; (41-2)B-3;(41-2)BR-2

DATE	
BY	
FINAL SURVEY	SURVEYED
NOTE BOOK	PLOTTED
NO.	TEMPLATE
	AREAS
	CHECKED

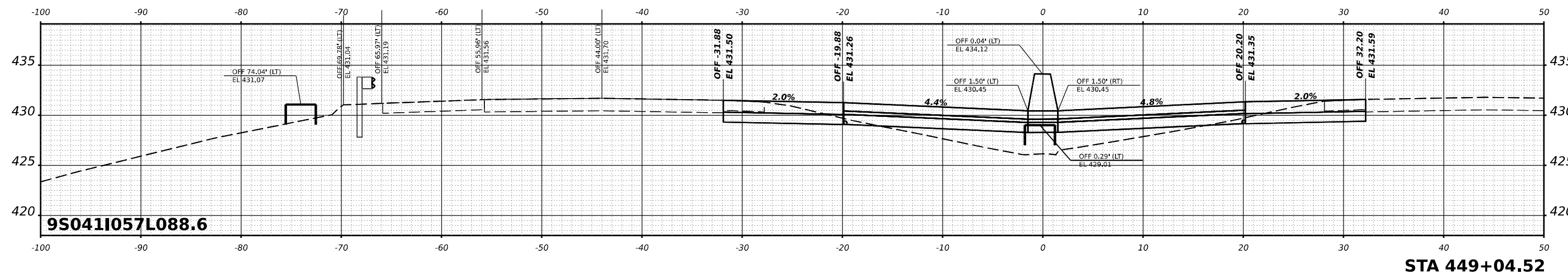

9S041I057L088.6

STA 449+04.52

DATE	
BY	
ORIGINAL SURVEY	SURVEYED
NOTE BOOK	PLOTTED
NO.	TEMPLATE
	AREAS
	CHECKED

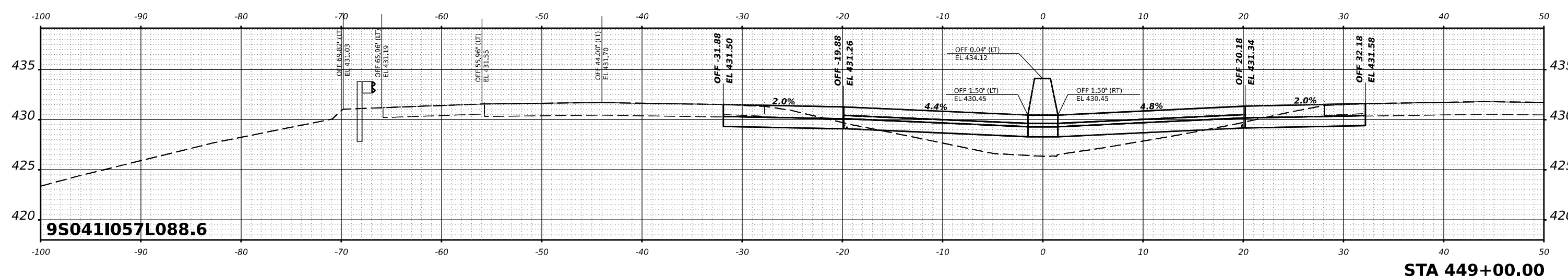

9S041I057L088.6

STA 449+00.00

DATE	
BY	
ORIGINAL SURVEY	SURVEYED
NOTE BOOK	PLOTTED
NO.	TEMPLATE
	AREAS
	CHECKED

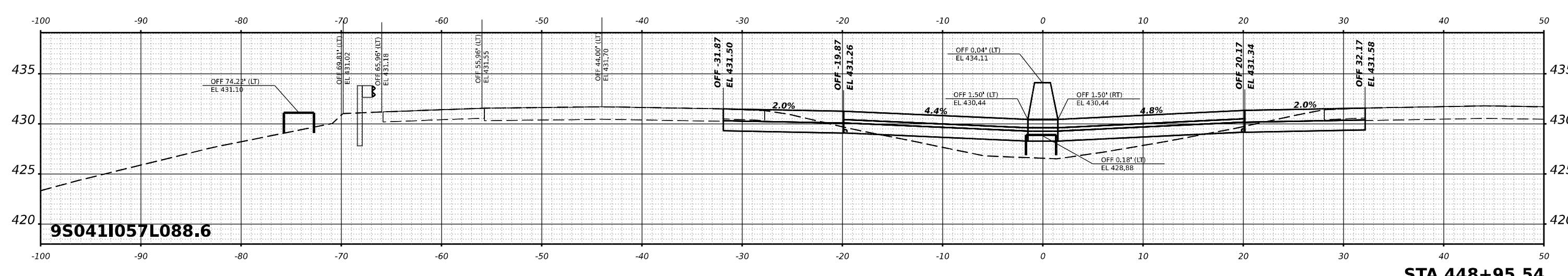

9S041I057L088.6

STA 448+95.54

USER NAME	= William.Gray	DESIGNED	-	REVISED	-
		DRAWN	-	REVISED	-
PLOT SCALE	= 0.16666633 1/ in.	CHECKED	-	REVISED	-
PLOT DATE	= 4/3/2024	DATE	-	REVISED	-

STATE OF ILLINOIS
DEPARTMENT OF TRANSPORTATION

OVERHEAD SIGN STRUCTURE CROSS SECTIONS
9S041I057L088.6

SCALE: SHEET OF SHEETS STA.

F.A. I RTE.	SECTION	COUNTY	TOTAL SHEETS	SHEET NO.
57	*	JEFFERSON	332	214
			CONTRACT NO. 78885	

*D9 I-57 ADD LANE 6; (41-2)B-3;(41-2)BR-2

MODEL I57JEFFERSON - 448 - 95.54 R4 (Sheet)
FILE NAME: s:\illinois\jefferson\pmd\07\Documents\DOT Office\District 9\Projects\7885\CR-CAD\Drawings\CAD\Drawings\97885_45-SignSheet.dgn

FINAL SURVEY NO.	NO.
SURVEYED	AREAS CHECKED
PLOTTED	AREAS
TEMPLATE	AREAS
NOTE BOOK	AREAS
BY	DATE

ORIGINAL SURVEY NO.	NO.
SURVEYED	AREAS CHECKED
PLOTTED	AREAS
TEMPLATE	AREAS
NOTE BOOK	AREAS
BY	DATE

MODEL I57JEFFERSON - 520+75.00 R3 (Sheet)
 FILE NAME: D:\Illinois\dm\pww\DOT\Documents\DOT\Projects\7885\GR-CAD\Drawings\CAD\Drawings\97885_5-SignSheet.dgn

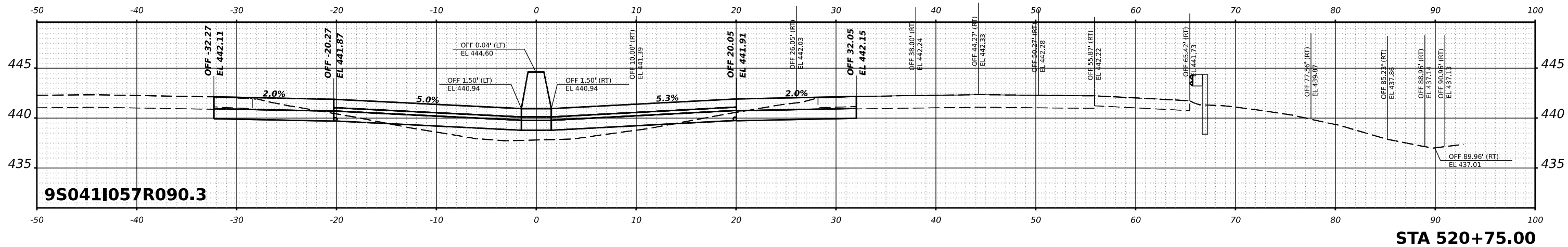

USER NAME = William.Gray	DESIGNED -	REVISED -
	DRAWN -	REVISED -
PLOT SCALE = 0.16666633 1/ in.	CHECKED -	REVISED -
PLOT DATE = 4/3/2024	DATE -	REVISED -

**STATE OF ILLINOIS
DEPARTMENT OF TRANSPORTATION**

**OVERHEAD SIGN STRUCTURE CROSS SECTIONS
9S0411057R090.3**

SCALE: SHEET OF SHEETS STA.

F.A. I RTE.	SECTION	COUNTY	TOTAL SHEETS	SHEET NO.
57	*	JEFFERSON	332	215
			CONTRACT NO. 78885	
		ILLINOIS	FED. AID PROJECT	

*D9 I-57 ADD LANE 6; (41-2)B-3;(41-2)BR-2

FINAL SURVEY NO.	SURVEYED PLOTTED TEMPLATE AREAS CHECKED	BY	DATE

ORIGINAL SURVEY NO.	SURVEYED PLOTTED TEMPLATE AREAS CHECKED	BY	DATE

MODEL I57JEFFERSON - 549 +50.00 R3 (Sheet)
 FILE NAME: D:\Illinois\dm\pmd\DOT\Documents\DOT\Office\District 9\Projects\7885\CR-CAD\Drawings\CAD\Sheets\097885_5-SignSheet.dgn

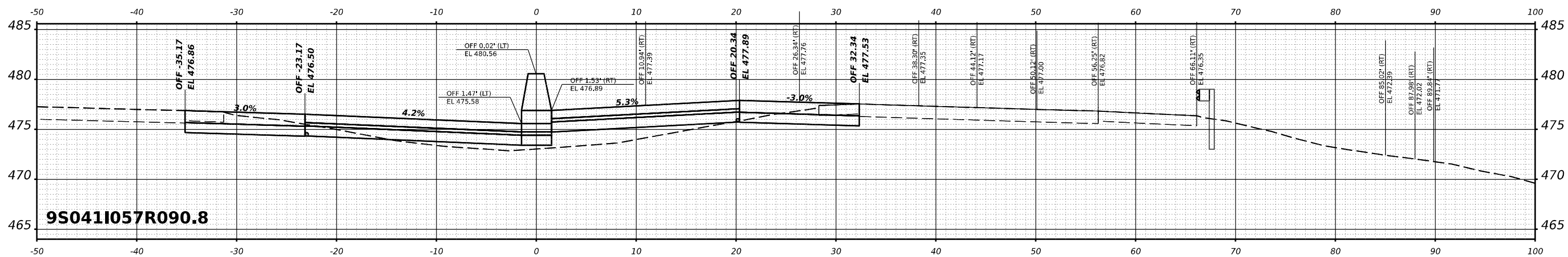

9S0411057R090.8

STA 549+50.00

USER NAME = William.Gray	DESIGNED -	REVISED -
PLOT SCALE = 0.16666633 1/ in.	DRAWN -	REVISED -
PLOT DATE = 4/3/2024	CHECKED -	REVISED -
	DATE -	REVISED -

**STATE OF ILLINOIS
DEPARTMENT OF TRANSPORTATION**

**OVERHEAD SIGN STRUCTURE CROSS SECTIONS
9S0411057R090.8**

F.A. I RTE.	SECTION	COUNTY	TOTAL SHEETS	SHEET NO.
57	*	JEFFERSON	336	220
			CONTRACT NO. 78885	

SCALE: SHEET OF SHEETS STA.

ILLINOIS FED. AID PROJECT
 *D9 I-57 ADD LANE 6; (41-2)B-3;(41-2)BR-2

FINAL SURVEY NO.	SURVEYED PLOTTED TEMPLATE AREAS CHECKED	BY	DATE

ORIGINAL SURVEY NO.	SURVEYED PLOTTED TEMPLATE AREAS CHECKED	BY	DATE

MODEL: RAMFB - 592+85.00 (Sheet)
 FILE NAME: D:\Illinois\Bentley\PMDC\Documents\DOT Office\District 9\Projects\7885\GRD-CAD\Drawings\CAD\Drawings\97885_45-SignSheet.dgn

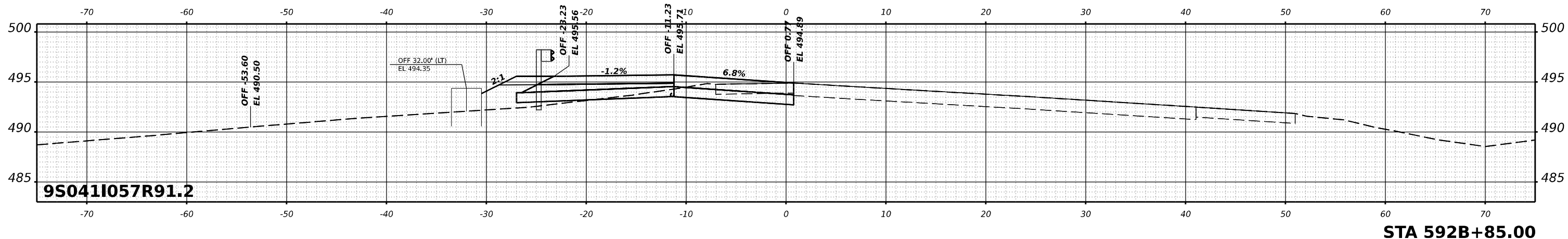

STA 592B+85.00

USER NAME = William.Gray	DESIGNED -	REVISED -
PLOT SCALE = 0.16666633 1/ in.	DRAWN -	REVISED -
PLOT DATE = 4/3/2024	CHECKED -	REVISED -
	DATE -	REVISED -

**STATE OF ILLINOIS
DEPARTMENT OF TRANSPORTATION**

OVERHEAD SIGN STRUCTURE CROSS SECTIONS
9S041I057R91.2

F.A. RTE. 57	SECTION *	COUNTY JEFFERSON	TOTAL SHEETS 332	SHEET NO. 217
		CONTRACT NO. 78885		
		ILLINOIS FED. AID PROJECT		

SCALE: SHEET OF SHEETS STA.

*D9 1-57 ADD LANE 6; (41-2)B-3;(41-2)BR-2

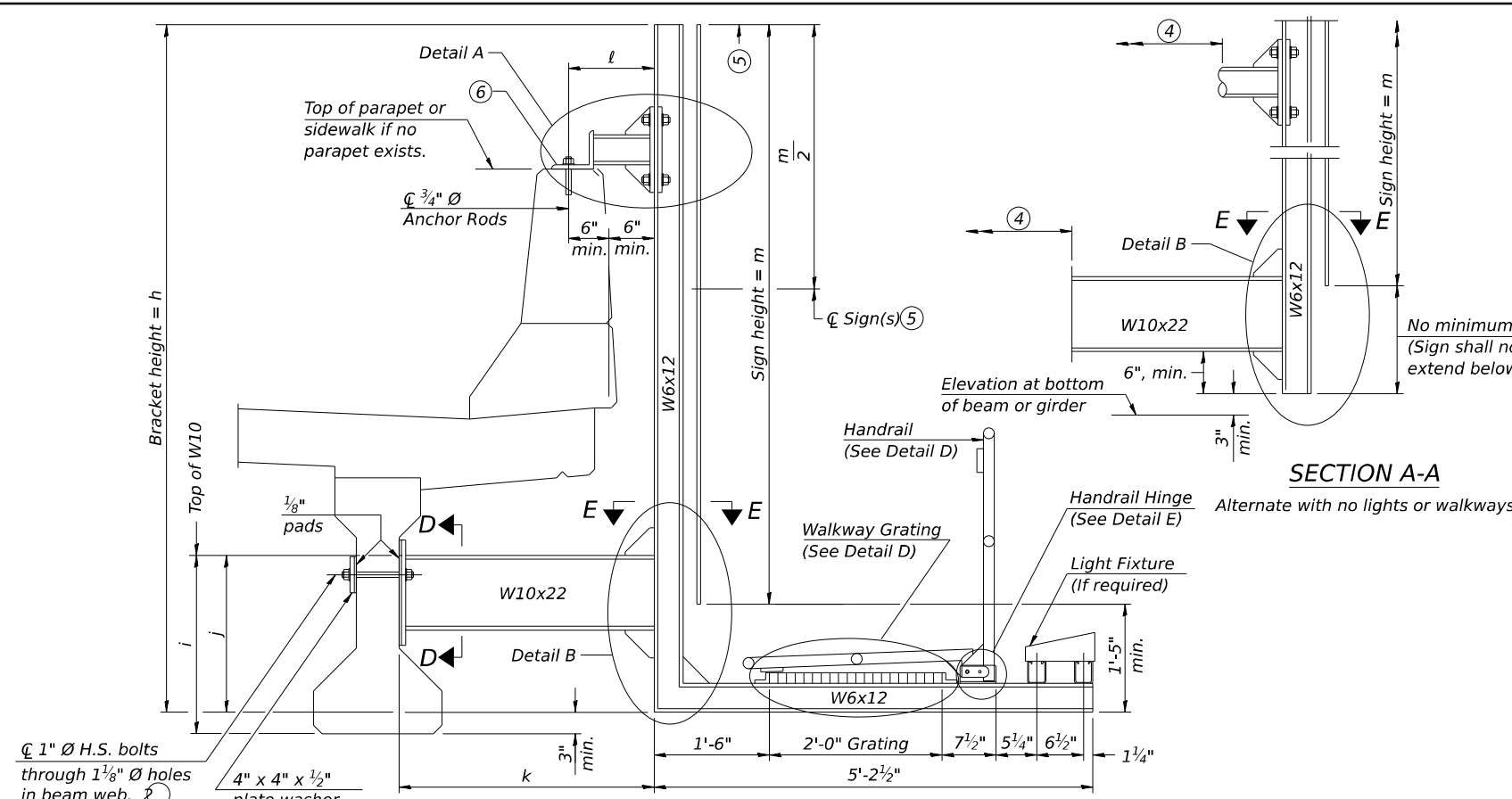

SECTION A-A Details for mounting to PPC I Beam or Bulb "T" & Details for mounting to parapet w/o rail

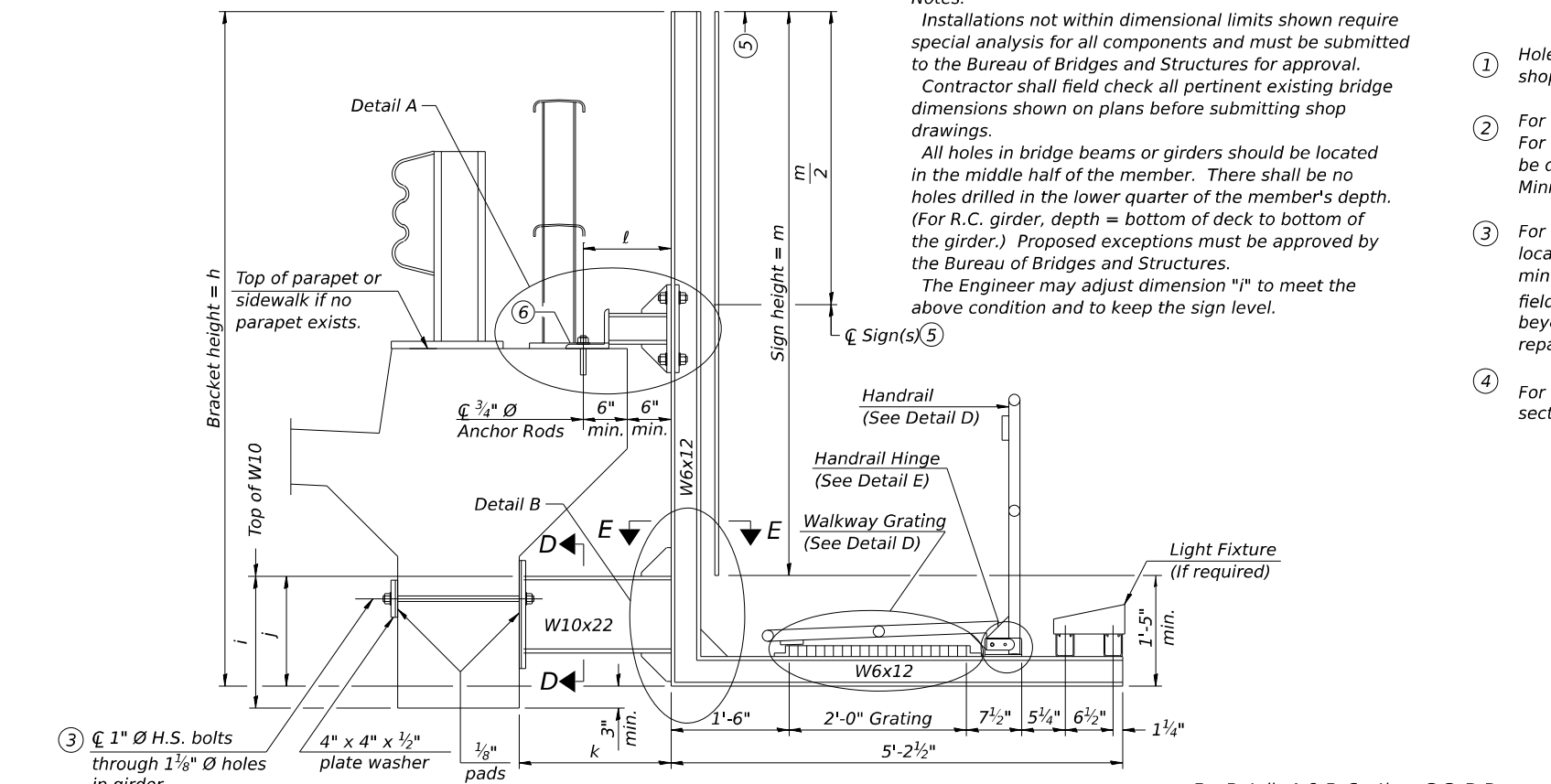

SECTION A-A Details for mounting to integral reinforced concrete girder & Details for mounting on safety curb with surface-mount bridge rail

BM-2 5-15-2023

Notes:
 Installations not within dimensional limits shown require special analysis for all components and must be submitted to the Bureau of Bridges and Structures for approval. Contractor shall field check all pertinent existing bridge dimensions shown on plans before submitting shop drawings.
 All holes in bridge beams or girders should be located in the middle half of the member. There shall be no holes drilled in the lower quarter of the member's depth. (For R.C. girder, depth = bottom of deck to bottom of the girder.) Proposed exceptions must be approved by the Bureau of Bridges and Structures.
 The Engineer may adjust dimension "i" to meet the above condition and to keep the sign level.

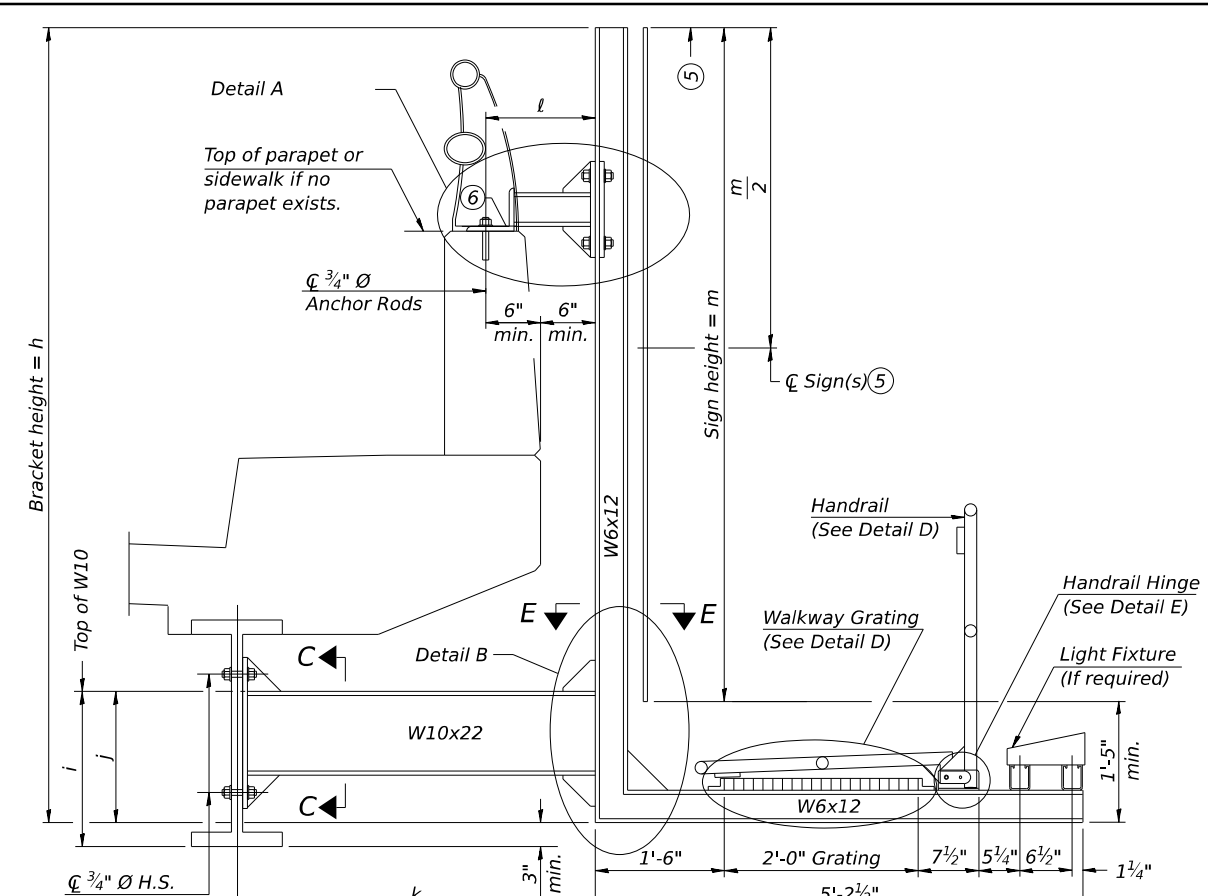

SECTION A-A Details for mounting to steel beam or girder & Details for mounting with existing parapet mounted rail

- Holes in new steel members may be drilled in the fabrication shop or in the field. Field drill existing members.
- For new PPC I beams, holes shall be formed during casting. For existing PPC I beams, prestressing strand locations shall be determined and spaced to miss strands by 6", min. Minimize spalling during field drilling of existing beams.
- For new construction, form holes. For existing RC beams, locate primary reinforcement and space holes to miss by 6", min. Minimize spalling and concrete fracturing/damage during field drilling of existing concrete. Spalls over 1/4" deep or beyond the coverage of the 4x4 plate washer shall be repaired with epoxy mortar before installing washer.
- For attachment details of 3 1/2" pipe and W10x22, see other sections as applicable.
- Sign shall not extend more than 6" above top of bracket, and this dimension may vary to keep sign level if bridge is on grade or vertical curve. Multiple signs of various heights shall share a common horizontal centerline and use equal bracket heights. If no sign is attached to a W6x12 vertical (bracket only supporting walkway), dimension h shall be the same as an adjacent bracket with a sign attached, unless Engineer specifically directs shorter brackets due to locational restraints on future uses. (See Detail A for minimum bracket height.)
- For bridge mounted sign structures installed on new bridges with railing, during design, bracket spacing must be coordinated with railing post spacing and the Contractor must install upper brackets prior to railing installation. For bridge mounted sign structures installed on existing bridges with railing, during design, brackets spacing must be coordinated with railing post spacing and the Contractor must temporarily remove sections of railing to facilitate upper bracket installation. If it is determined during design that existing railings can't be removed, alternate upper connection details must be developed for the contract plans and approved by the Bureau of Bridges and Structures.

Structure Number	Station	h	i	j	k max. (10'-0" max.)	l max. (8'-0" max.)	m (15'-0" max.)
9B04111057R086.3	309+85	6'-6"	2'-0"	1'-9"	3'-0"	1'-0"	5'-0"
9B04111057L086.3	310+15	6'-6"	2'-0"	1'-9"	3'-0"	1'-0"	5'-0"
9B04111057L090.4	528+22.38	6'-6"	2'-0"	1'-9"	5'-6"	3'-6"	5'-0"

For Details A & B, Sections C-C, D-D and E-E, see Base Sheet BM-3. For Details D & E, see Base Sheet BM-4.

MODEL: BM-2 (5/15/23) FILE NAME: \\pbl\share\w_bentley.com\pwwd\Documents\DOT_Officer\District 9\Project\78885\CRB-CAD\data\CAD\sheet\0978885_SignStructSheets.dgn

USER NAME = William.Gray	DESIGNED -	REVISED -
PLOT SCALE = 0.16666633 1/16"	DRAWN -	REVISED -
PLOT DATE = 4/3/2024	CHECKED -	REVISED -
	DATE -	REVISED -

STATE OF ILLINOIS
DEPARTMENT OF TRANSPORTATION

BRIDGE MOUNT SIGN STRUCTURES
WALKWAY AND CONNECTION DETAILS

F.A.I. R.T.E.	SECTION	COUNTY	TOTAL SHEETS	SHEET NO.
57	*	JEFFERSON	336	227
CONTRACT NO. 78885				
ILLINOIS FED. AID PROJECT				

*D9 I-57 ADD LANE 6; (41-2)B-3;(41-2)BR-2

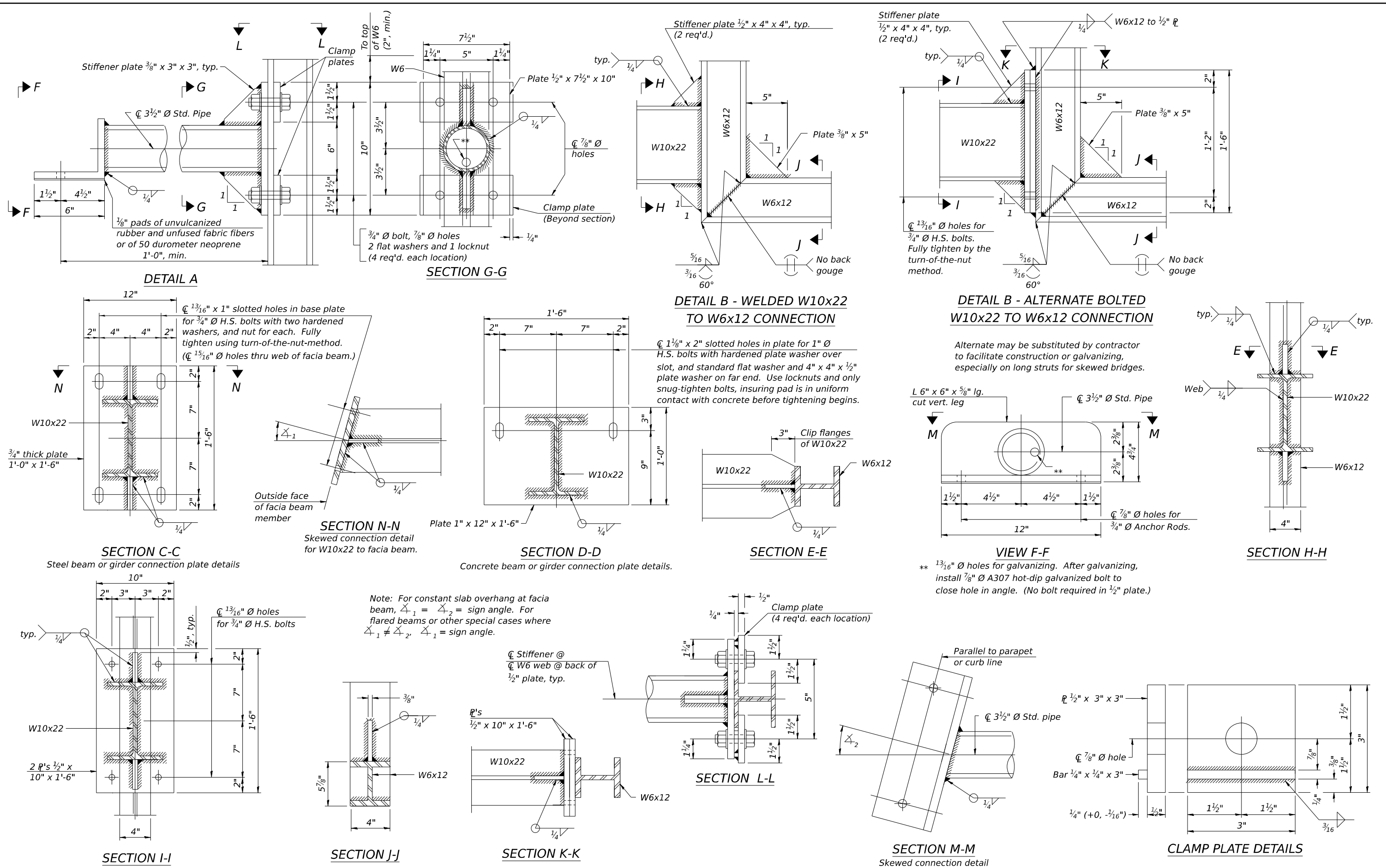

MODEL: BM-3 (Sheet) FILE NAME: p:\illinois\work\berkeley.com\PMIDT\Documents\DOT Office\District 9\Project\78885\CRB-CAD\data\CADsheets\0978885_SignStructSheets.dgn

BM-3 5-15-2023

USER NAME = William.Gray	DESIGNED -	REVISED -
PLOT SCALE = 0.16666633 1/ in.	DRAWN -	REVISED -
PLOT DATE = 4/3/2024	CHECKED -	REVISED -
	DATE -	REVISED -

STATE OF ILLINOIS
DEPARTMENT OF TRANSPORTATION

BRIDGE MOUNT SIGN STRUCTURES
CONNECTION DETAILS







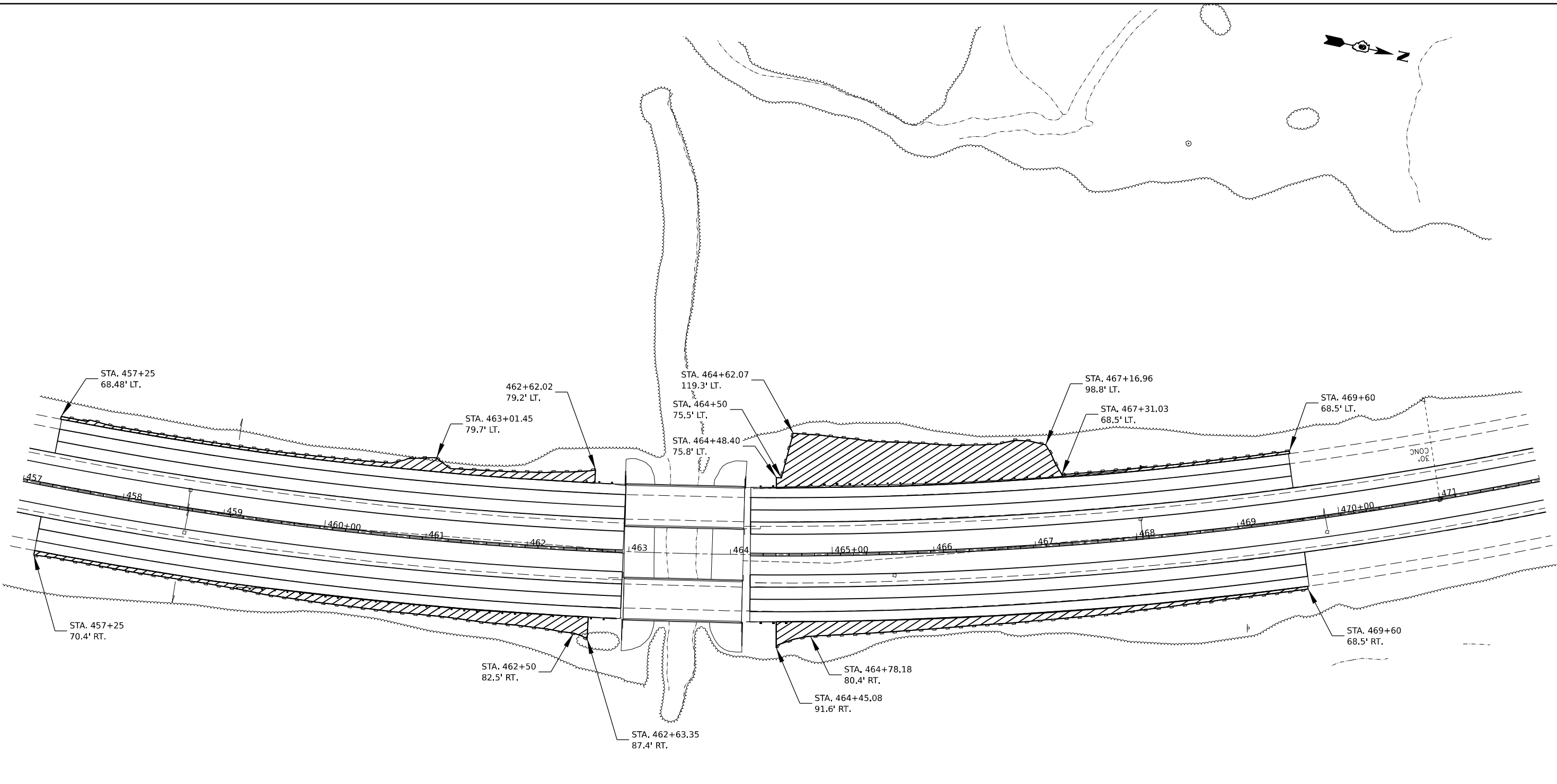

SCALE: SHEET OF SHEETS STA. TO STA.

F.A.I. RTE.	SECTION	COUNTY	TOTAL SHEETS	SHEET NO.
57	*	JEFFERSON	336	228
CONTRACT NO. 78885			ILLINOIS FED. AID PROJECT	

*D9 I-57 ADD LANE 6; (41-2)B-3;(41-2)BR-2



LEGEND

-  PR SEEDING, CLASS 2A
-  PR SEEDING, CLASS 7
-  PR NITROGEN FERTILIZER NUTRIENT
-  PR PHOSPHORUS FERTILIZER NUTRIENT
-  PR POTASSIUM FERTILIZER NUTRIENT
-  PR AGRICULTURAL GROUND LIMESTON
-  PR MULCH METHOD 2
-  PR EROSION CONTROL BARRIER

MODEL: I:\JEFFERSON - Seeding (Sheet)
 FILE NAME: p:\ibsc\work\2024\PMIDT\Documents\IDOT Office\District 9\Projects\78885\CRD-CAD\data\CAD\sheet\0978885_Seeding.dgn

USER NAME = William.Gray	DESIGNED -	REVISED -
DRAWN -	REVISED -	
PLOT SCALE = 0.16666633 1/1 in.	CHECKED -	REVISED -
PLOT DATE = 4/3/2024	DATE -	REVISED -

STATE OF ILLINOIS
DEPARTMENT OF TRANSPORTATION







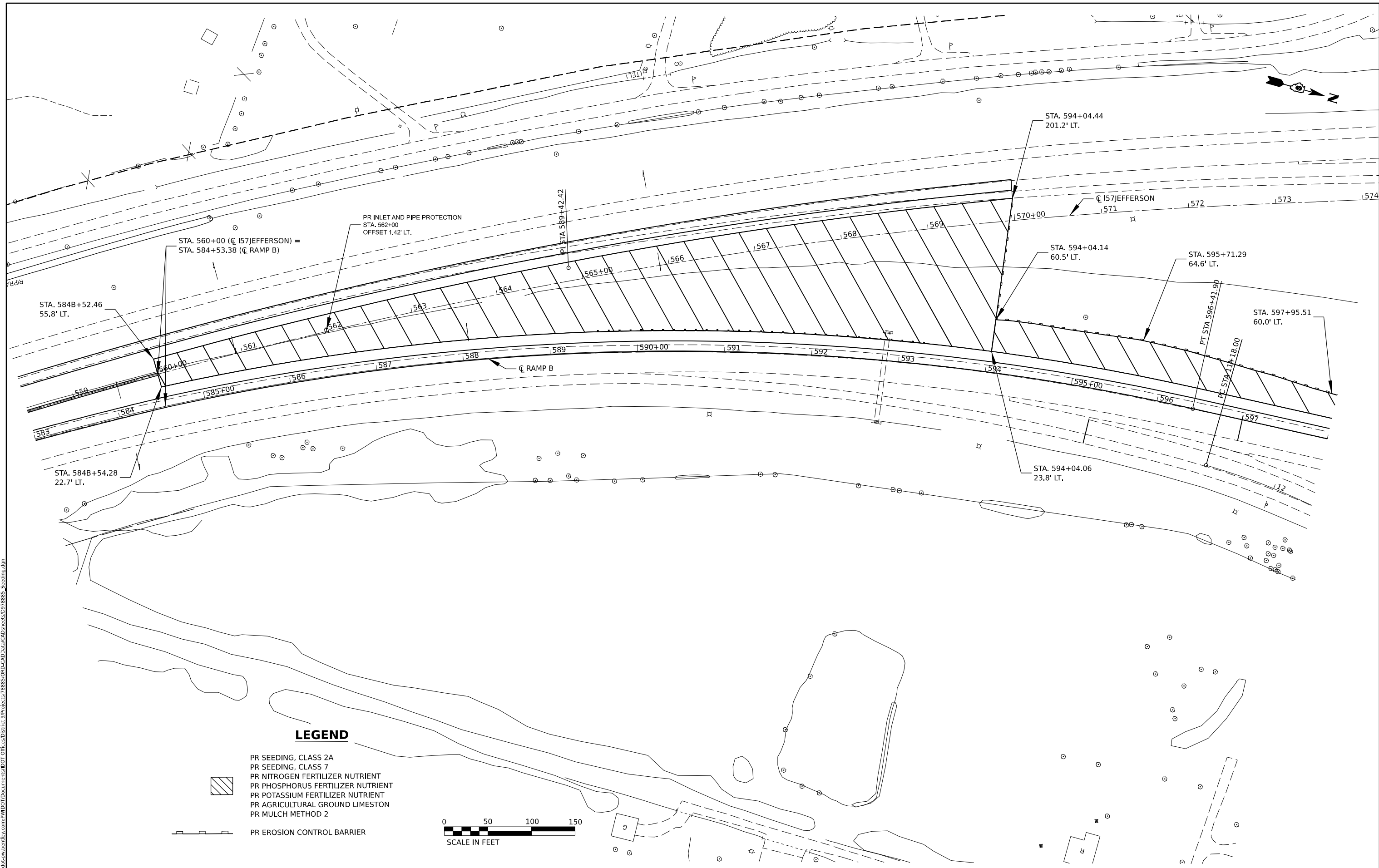

LANDSCAPING & EROSION CONTROL PLAN
 SCALE: SHEET OF SHEETS STA. TO STA.

F.A. I RTE.	SECTION	COUNTY	TOTAL SHEETS	SHEET NO.
57	*	JEFFERSON	336	229
CONTRACT NO. 78885				
ILLINOIS FED. AID PROJECT				

*D9 I-57 ADD LANE 6; (41-2)B-3;(41-2)BR-2



LEGEND

-  PR SEEDING, CLASS 2A
-  PR SEEDING, CLASS 7
-  PR NITROGEN FERTILIZER NUTRIENT
-  PR PHOSPHORUS FERTILIZER NUTRIENT
-  PR POTASSIUM FERTILIZER NUTRIENT
-  PR AGRICULTURAL GROUND LIMESTON
-  PR MULCH METHOD 2
-  PR EROSION CONTROL BARRIER

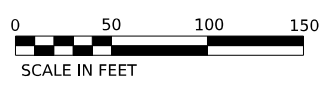

MODEL: RAMP_B_Rin_1 (Sheet)
 FILE NAME: p:\fileshare\dot\com\p\m\dot\documental\DOT\Office\District 9\Projects\78885\CRB-CAD\data\CAD\sheet\0978885_Seeding.dgn

USER NAME = William.Gray	DESIGNED -	REVISED -
	DRAWN -	REVISED -
PLOT SCALE = 0.16666633 1/ in.	CHECKED -	REVISED -
PLOT DATE = 4/3/2024	DATE -	REVISED -

**STATE OF ILLINOIS
DEPARTMENT OF TRANSPORTATION**

LANDSCAPING & EROSION CONTROL PLAN	
SCALE:	SHEET OF SHEETS STA. TO STA.

F.A. I. RTE.	SECTION	COUNTY	TOTAL SHEETS	SHEET NO.
57	*	JEFFERSON	336	230
CONTRACT NO. 78885				
ILLINOIS FED. AID PROJECT				

*D9 I-57 ADD LANE 6; (41-2)B-3;(41-2)BR-2

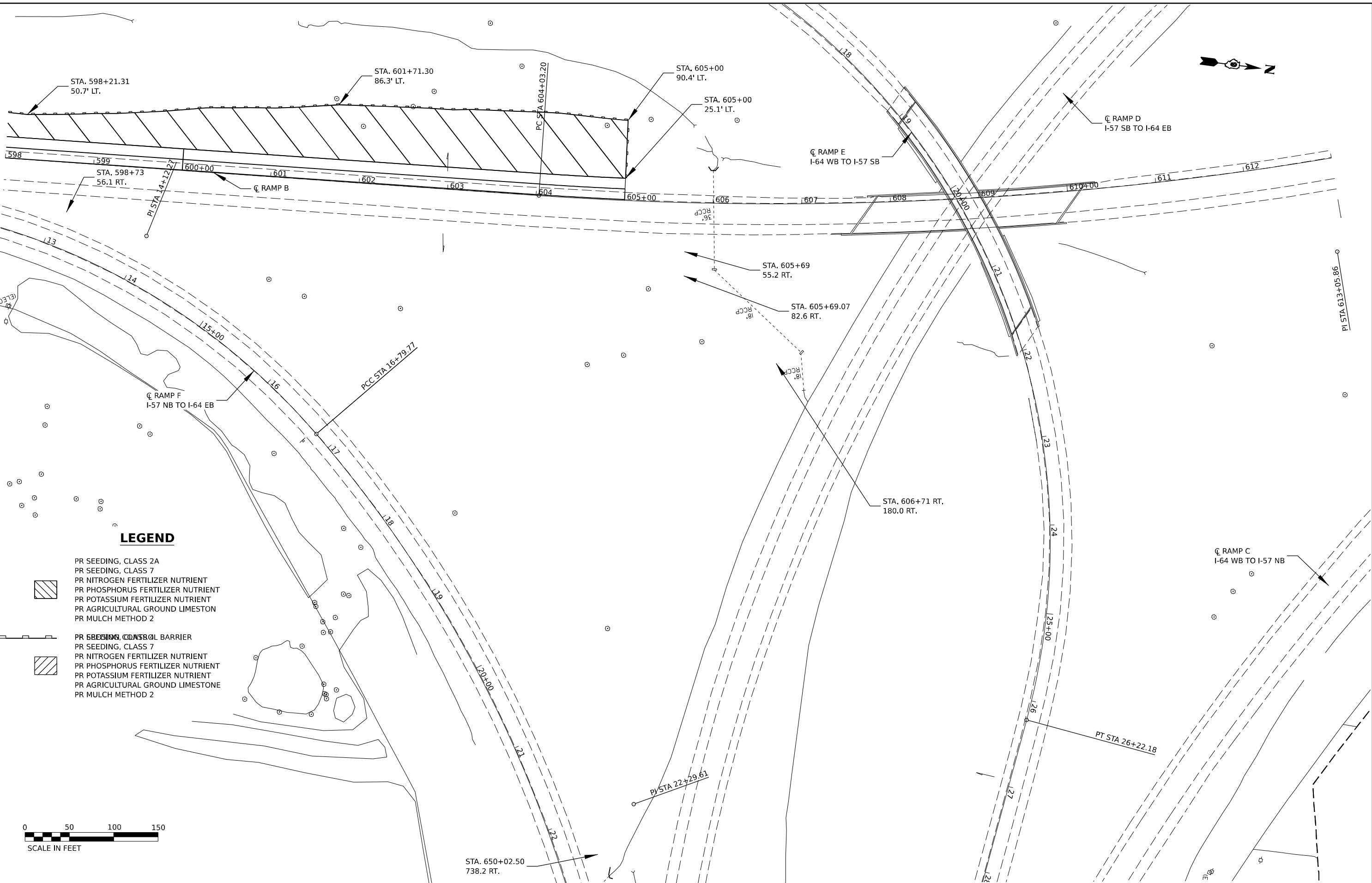

LEGEND

- PR SEEDING, CLASS 2A
- PR SEEDING, CLASS 7
- PR NITROGEN FERTILIZER NUTRIENT
- PR PHOSPHORUS FERTILIZER NUTRIENT
- PR POTASSIUM FERTILIZER NUTRIENT
- PR AGRICULTURAL GROUND LIMESTON
- PR MULCH METHOD 2
- PR EROSION CONTROL BARRIER
- PR SEEDING, CLASS 7
- PR NITROGEN FERTILIZER NUTRIENT
- PR PHOSPHORUS FERTILIZER NUTRIENT
- PR POTASSIUM FERTILIZER NUTRIENT
- PR AGRICULTURAL GROUND LIMESTONE
- PR MULCH METHOD 2

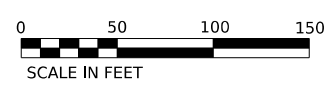

MODEL: RAMP_0 - Run 2 (Sheet)
 FILE NAME: p:\projects\9110\9110.dwg
 PROJECT: I-57 ADD LANE 6; (41-2)B-3;(41-2)BR-2
 SHEET: 231 OF 336
 DATE: 4/3/2024

USER NAME = William.Gray	DESIGNED -	REVISED -
	DRAWN -	REVISED -
PLOT SCALE = 0.16666633 1/16 in.	CHECKED -	REVISED -
PLOT DATE = 4/3/2024	DATE -	REVISED -

**STATE OF ILLINOIS
DEPARTMENT OF TRANSPORTATION**

LANDSCAPING & EROSION CONTROL PLAN	
SCALE:	SHEET OF SHEETS STA. TO STA.

F.A. I RTE.	SECTION	COUNTY	TOTAL SHEETS	SHEET NO.
57	*	JEFFERSON	336	231
CONTRACT NO. 78885				

*D9 I-57 ADD LANE 6; (41-2)B-3;(41-2)BR-2

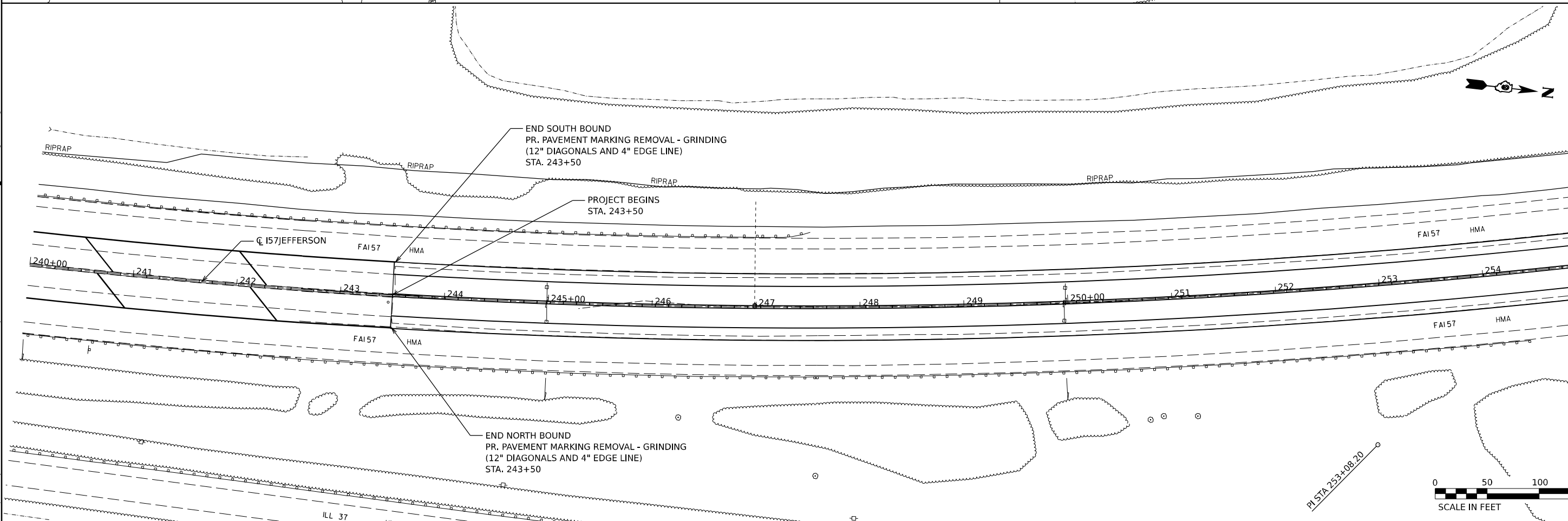
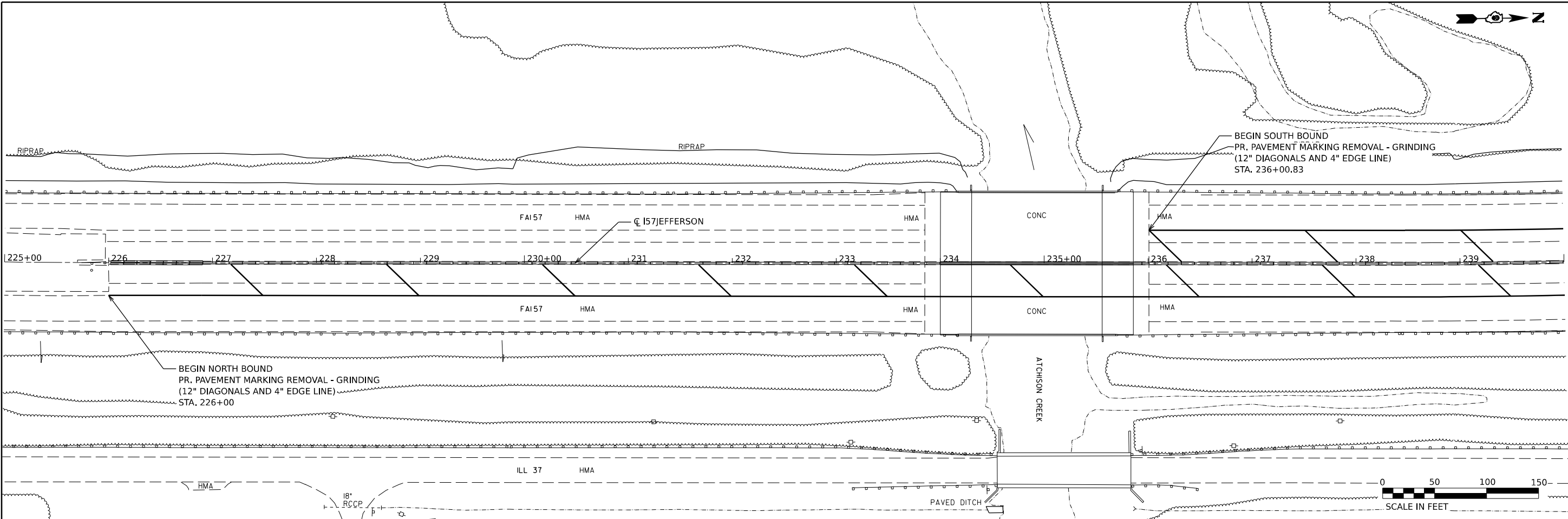

MODEL: I57JEFFERSON - Plan 1 (Sheet)
 FILE NAME: P:\Illinois\Projects\PMID\DOT\Documents\IDOT\Office\District 9\Project\78885\CRD-CAD\data\CAD\sheet\0978885_PmntMarkingRemoval.dgn

USER NAME = William.Gray	DESIGNED -	REVISED -
PLOT SCALE = 0.16666633 1/16 in.	DRAWN -	REVISED -
PLOT DATE = 4/3/2024	CHECKED -	REVISED -
	DATE -	REVISED -

STATE OF ILLINOIS
DEPARTMENT OF TRANSPORTATION

SCALE:	SHEET	OF	SHEETS	STA.	TO STA.
--------	-------	----	--------	------	---------

F.A. I RTE.	SECTION	COUNTY	TOTAL SHEETS	SHEET NO.
57		JEFFERSON	336	232
CONTRACT NO. 78885				

PAVEMENT MARKING DETAIL FINAL STRIPING

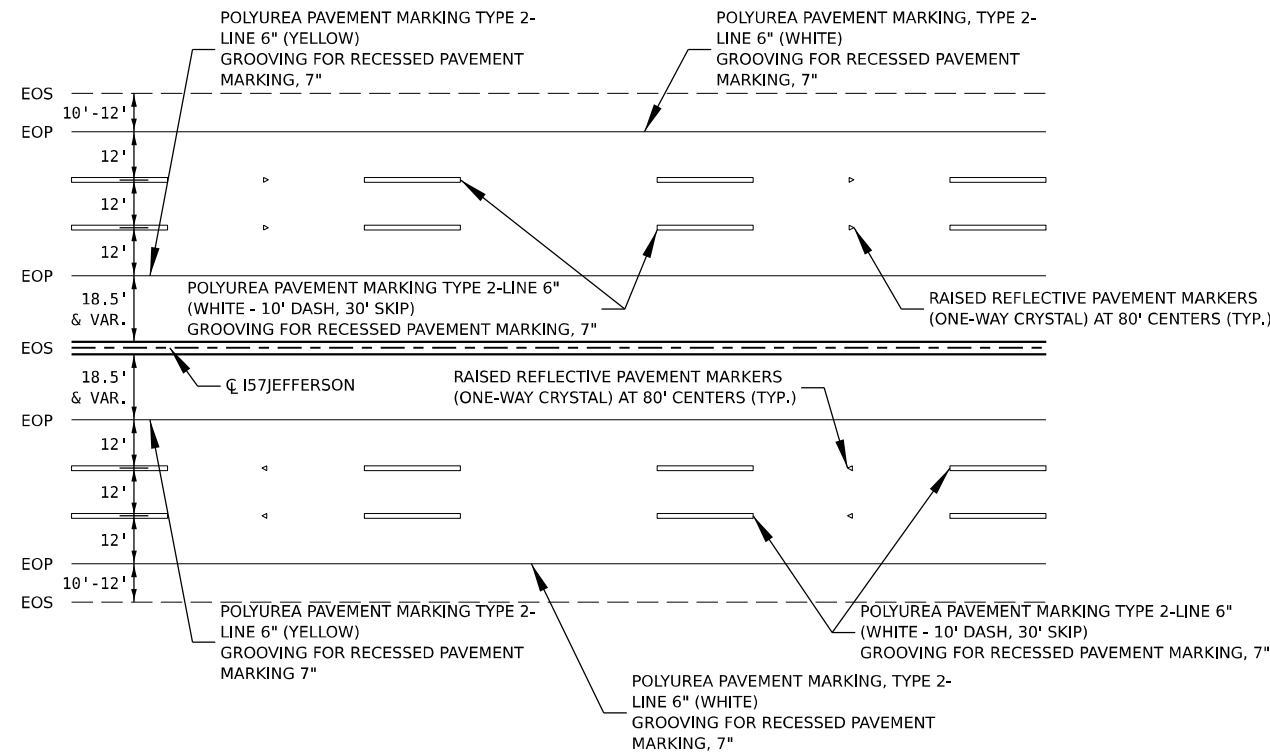

LANE-REDUCTION ARROW GROOVING DETAIL

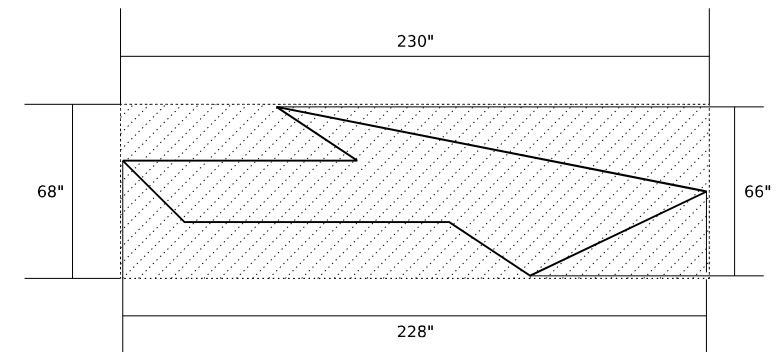

LANE-REDUCTION ARROW GROOVING DETAIL

Right lane-reduction arrow shown.
Use mirror image for left lane.

GROOVING FOR RECESSED PAVEMENT MARKING-LETTERS & SYMBOLS MEASURED AS A 230"x68" RECTANGLE

TYPICAL UNDERDRAIN OUTLET MARKER DETAIL

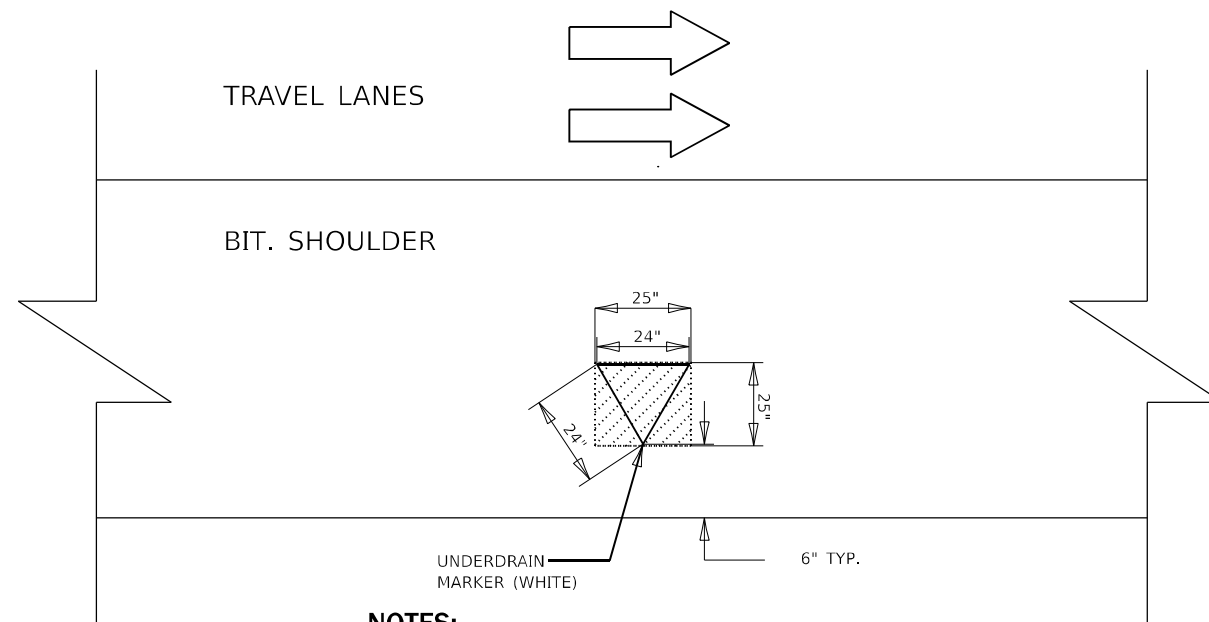

NOTES:

TO BE PAID FOR AS POLYUREA PAVEMENT MARKING LETTERS AND SYMBOLS (USE 2 SQ FT FOR AREA)

GROOVING FOR RECESSED PAVEMENT MARKING-LETTERS & SYMBOLS MEASURED AS 25"x25" SQUARE

PIPE UNDERDRAIN MARKERS

LOCATION STA TO STA	NUMBER OF LATERAL PIPE UNDERDRAINS	POLYUREA PAVEMENT MARKING, LETTERS & SYMBOLS	GROOVING FOR RECESSED PAVEMENT MARKING-LETTERS & SYMBOLS
	EACH	SQ FT	SQ FT
NORTHBOUND INSIDE			
STA 243+50. TO STA 560+00. B	92	184	400
SOUTHBOUND INSIDE			
STA 243+50. TO STA 570+00.	90	180	391
NORTHBOUND OUTSIDE	9	18	40
SOUTHBOUND OUTSIDE	9	18	40
TOTAL	200	400	871

MODEL: Pavement Marking Detail (Sheet)
FILE NAME: p:\projects\78885\CHD-CAD\data\CAD\chd\78885_PmntMarking.dgn

USER NAME = William.Gray	DESIGNED -	REVISED -
PLOT SCALE = 0.16666633 1/16"	DRAWN -	REVISED -
PLOT DATE = 4/3/2024	CHECKED -	REVISED -
	DATE -	REVISED -

STATE OF ILLINOIS
DEPARTMENT OF TRANSPORTATION

FINAL STRIPING DETAIL, LN REDUCTION ARROW GROOVING DETAIL,
UNDERDRAIN OUTLET MARKER DETAIL

SCALE: SHEET OF SHEETS STA. TO STA.

F.A.I. RTE. 57	SECTION *	COUNTY JEFFERSON	TOTAL SHEETS 335	SHEET NO. 233
			CONTRACT NO. 78885	
ILLINOIS FED. AID PROJECT				

*D9 I-57 ADD LANE 6; (41-2)B-3;(41-2)BR-2

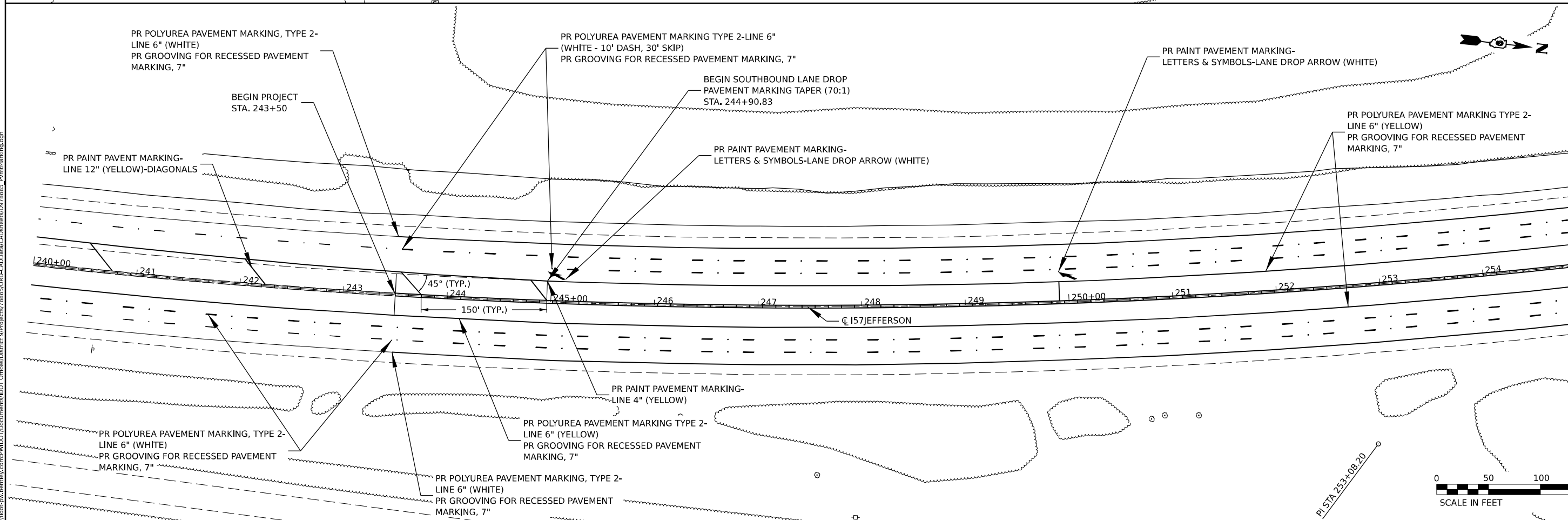
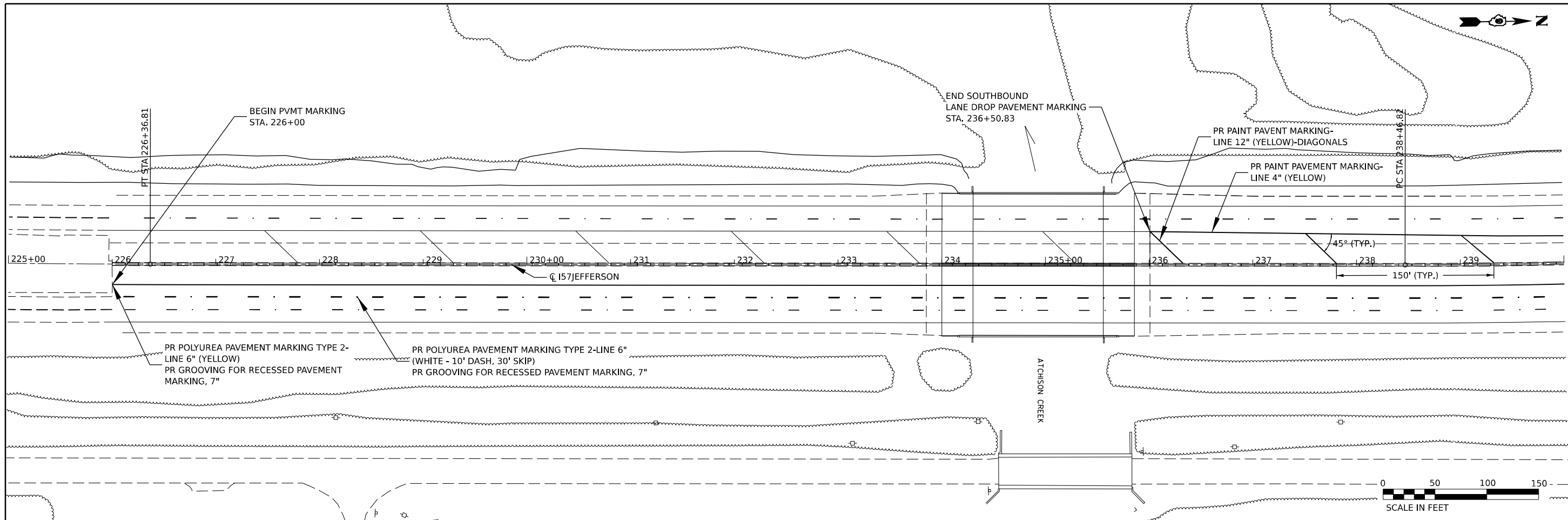

MODEL: I-57JEFFERSON - Plan 1 (Sheet)
 FILE NAME: p:\projects\17885\CD\DATA\CAD\DATA\CAD\sheet\097885_PvmtMarking.dgn

USER NAME = William.Gray	DESIGNED -	REVISED -
DRAWN -	REVISOR -	REVISOR -
PLOT SCALE = 0.16666633 1/16"	CHECKED -	REVISOR -
PLOT DATE = 4/3/2024	DATE -	REVISOR -

STATE OF ILLINOIS
DEPARTMENT OF TRANSPORTATION

PAVEMENT MARKING DETAIL	
SCALE:	SHEET OF SHEETS STA. TO STA.

F.A. I RTE.	SECTION	COUNTY	TOTAL SHEETS	SHEET NO.
57		JEFFERSON	335	234
CONTRACT NO. 78885				

ILLINOIS FED. AID PROJECT
 *D9 I-57 ADD LANE 6; (41-2)B-3;(41-2)B-2

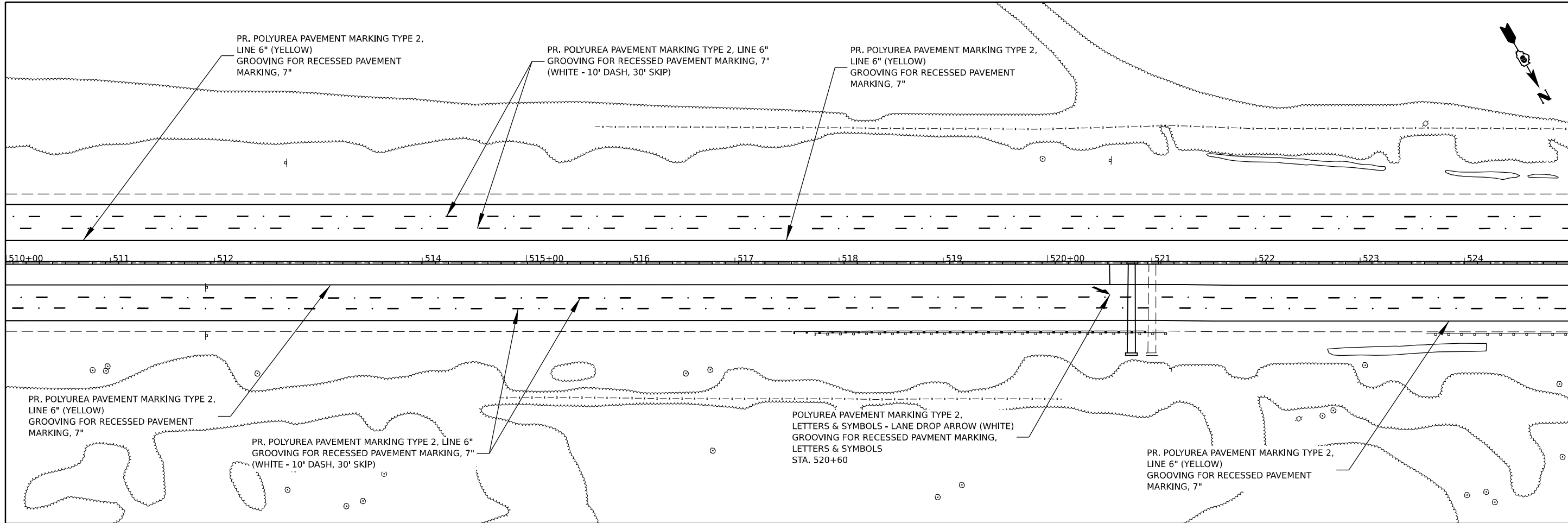

MODEL: I:\JEFFERSON - Plan 7 (Sheet)
 FILE NAME: p:\ibsc\work\ibsc\p\midot\documents\idot\office\district 9\project\7885\chb-cad\data\CAD\chb\c97885_P\pnt\marking.dgn

USER NAME = William.Gray	DESIGNED -	REVISED -
	DRAWN -	REVISED -
PLOT SCALE = 0.16666633 1/ in.	CHECKED -	REVISED -
PLOT DATE = 4/3/2024	DATE -	REVISED -

**STATE OF ILLINOIS
DEPARTMENT OF TRANSPORTATION**

PAVEMENT MARKING DETAIL			
SCALE:	SHEET	OF	SHEETS
	STA.		TO STA.

F.A. I RTE.	SECTION	COUNTY	TOTAL SHEETS	SHEET NO.
57	*	JEFFERSON	336	235
			CONTRACT NO. 78885	
ILLINOIS FED. AID PROJECT				

*D9 I-57 ADD LANE 6; (41-2)B-3;(41-2)BR-2

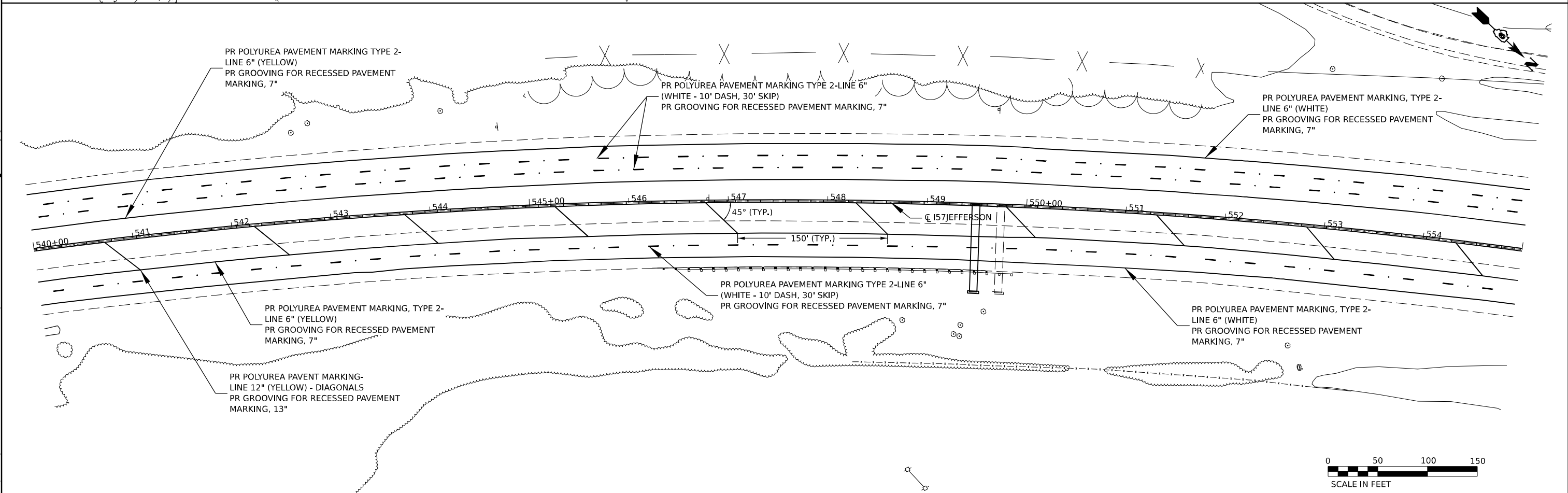
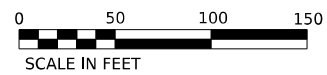
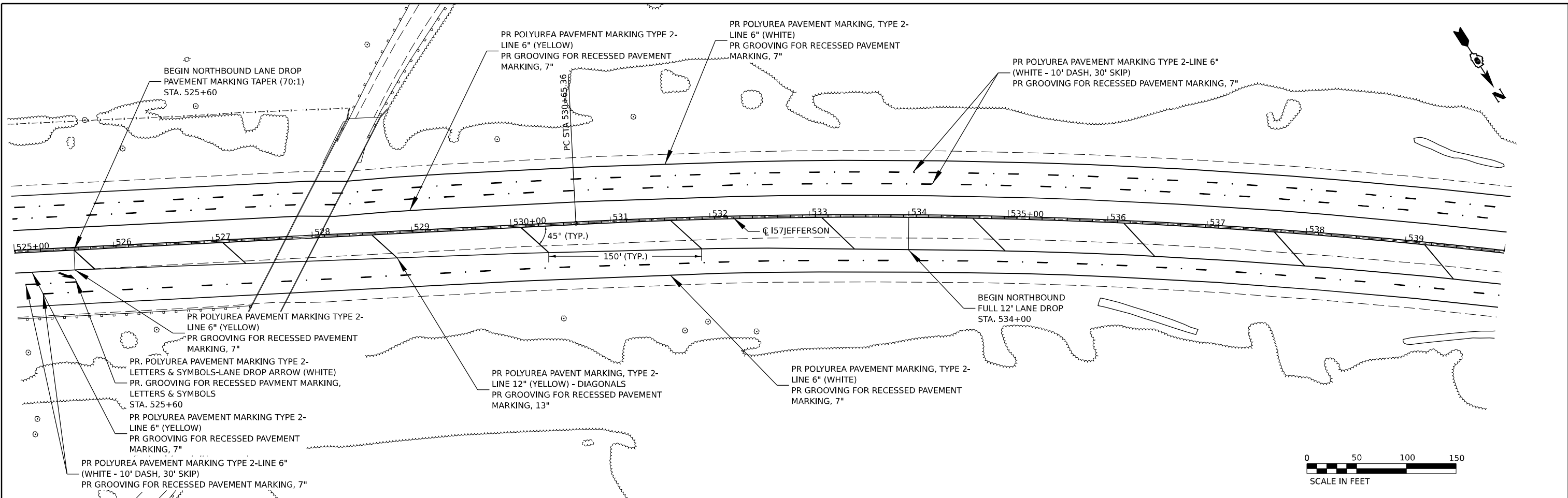

MODEL: I-57JEFFERSON - Plan 3 (Sheet)
 FILE NAME: p:\projects\2024\1-57JEFFERSON\1-57JEFFERSON\1-57JEFFERSON\1-57JEFFERSON.dgn

USER NAME = William.Gray	DESIGNED -	REVISED -
	DRAWN -	REVISED -
PLOT SCALE = 0.16666633 1/ in.	CHECKED -	REVISED -
PLOT DATE = 4/3/2024	DATE -	REVISED -

**STATE OF ILLINOIS
DEPARTMENT OF TRANSPORTATION**

PAVEMENT MARKING DETAIL	
SCALE:	SHEET OF SHEETS STA. TO STA.

F.A. I RTE.	SECTION	COUNTY	TOTAL SHEETS	SHEET NO.
57		JEFFERSON	336	236
CONTRACT NO. 78885			ILLINOIS FED. AID PROJECT	

*D9 I-57 ADD LANE 6; (41-2)B-3;(41-2)BR-2

MODEL: I57JEFFERSON - Plan 5 (Sheet)
 FILE NAME: p:\projects\pmd\DOT\Documents\IDOT\Office\District 9\Projects\78885\CRB-CAD\data\CAD\sheet\0978885_PmntMarking.dgn

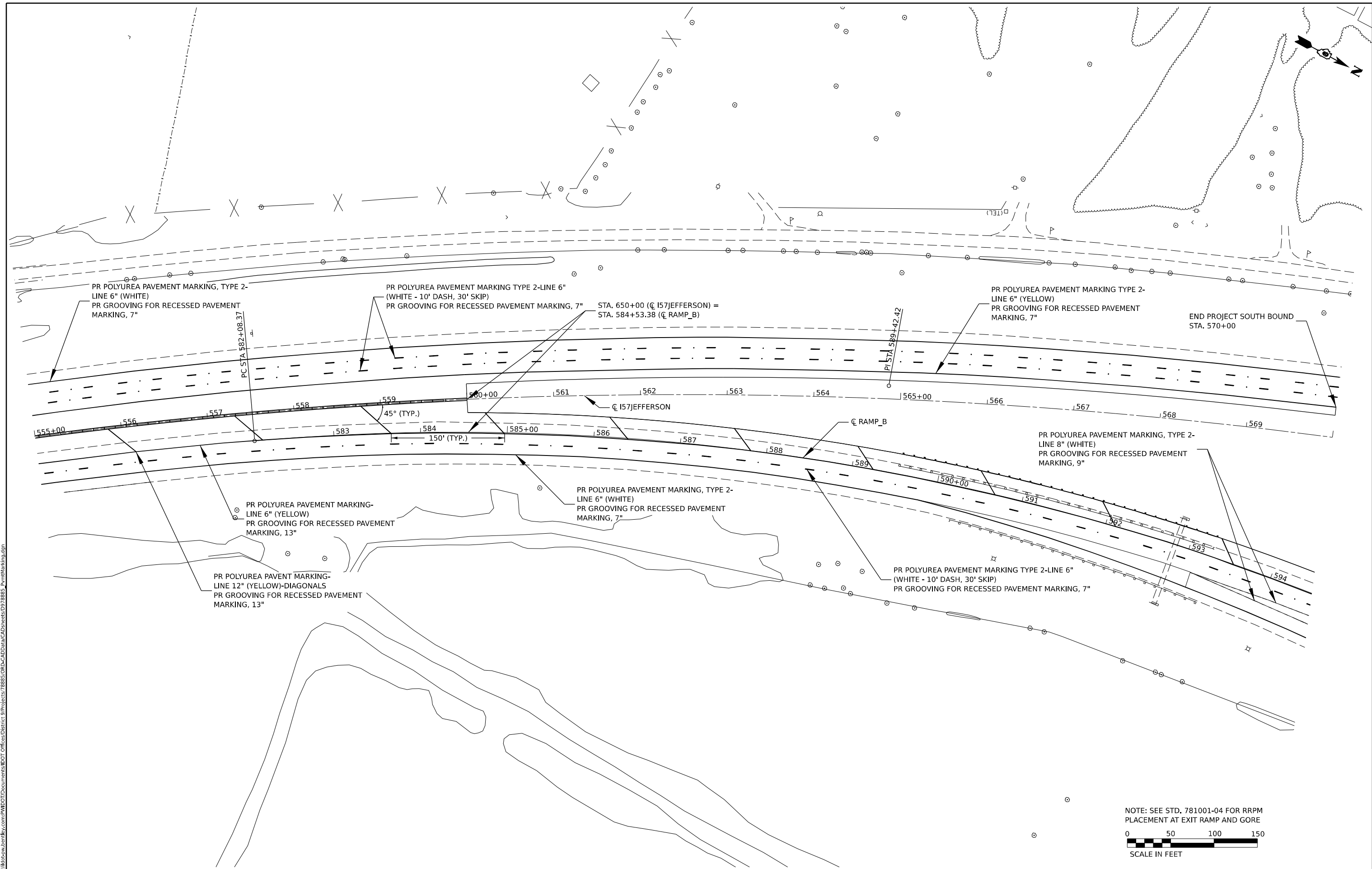

NOTE: SEE STD. 781001-04 FOR RRPM PLACEMENT AT EXIT RAMP AND GORE

SCALE IN FEET

USER NAME = William.Gray	DESIGNED -	REVISED -
	DRAWN -	REVISED -
PLOT SCALE = 0.16666633 1/ in.	CHECKED -	REVISED -
PLOT DATE = 4/3/2024	DATE -	REVISED -

**STATE OF ILLINOIS
DEPARTMENT OF TRANSPORTATION**

PAVEMENT MARKING DETAIL	
SCALE:	SHEET OF SHEETS STA. TO STA.

F.A. I RTE.	SECTION	COUNTY	TOTAL SHEETS	SHEET NO.
57	*	JEFFERSON	336	237
CONTRACT NO. 78885				
ILLINOIS FED. AID PROJECT				

*D9 I-57 ADD LANE 6; (41-2)B-3;(41-2)BR-2



NURSERY

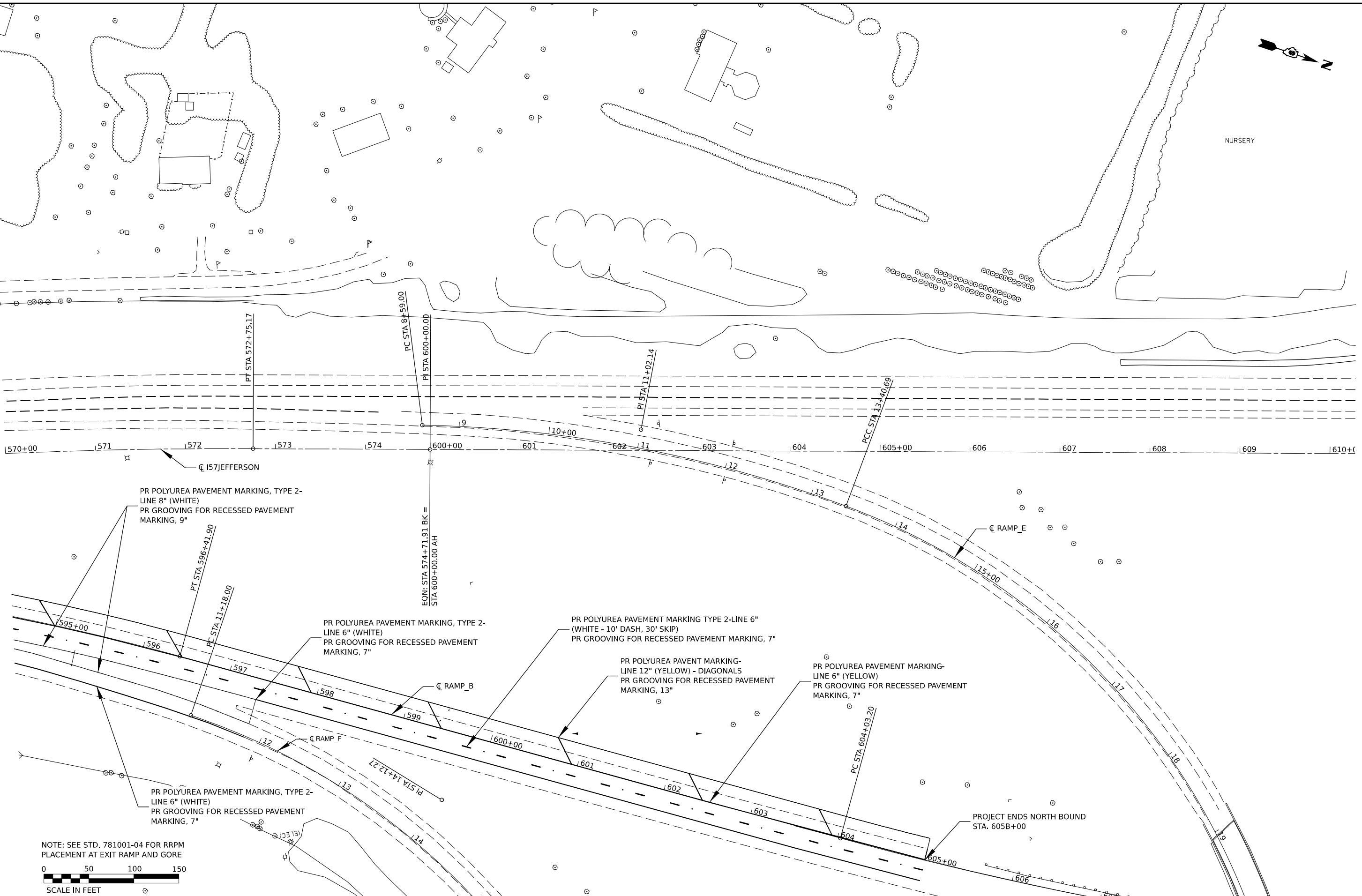

PR POLYUREA PAVEMENT MARKING, TYPE 2-LINE 8" (WHITE)
PR GROOVING FOR RECESSED PAVEMENT MARKING, 9"

PR POLYUREA PAVEMENT MARKING, TYPE 2-LINE 6" (WHITE)
PR GROOVING FOR RECESSED PAVEMENT MARKING, 7"

PR POLYUREA PAVEMENT MARKING TYPE 2-LINE 6" (WHITE - 10' DASH, 30' SKIP)
PR GROOVING FOR RECESSED PAVEMENT MARKING, 7"

PR POLYUREA PAVEMENT MARKING-LINE 12" (YELLOW) - DIAGONALS
PR GROOVING FOR RECESSED PAVEMENT MARKING, 13"

PR POLYUREA PAVEMENT MARKING-LINE 6" (YELLOW)
PR GROOVING FOR RECESSED PAVEMENT MARKING, 7"

PR POLYUREA PAVEMENT MARKING, TYPE 2-LINE 6" (WHITE)
PR GROOVING FOR RECESSED PAVEMENT MARKING, 7"

NOTE: SEE STD. 781001-04 FOR RRPM PLACEMENT AT EXIT RAMP AND GORE

SCALE IN FEET

MODEL: I57JEFFERSON - Plan 6 (Sheet)
 FILE NAME: P:\GIS\Projects\78885\ORCA\CADD\DATA\CAD\Sheets\0978885_P\mnt\marking.dgn

USER NAME = William.Gray	DESIGNED -	REVISED -
DRAWN -	REVISED -	
PLOT SCALE = 0.16666633 1/ in.	CHECKED -	REVISED -
PLOT DATE = 4/3/2024	DATE -	REVISED -

**STATE OF ILLINOIS
DEPARTMENT OF TRANSPORTATION**

PAVEMENT MARKING DETAIL	
SCALE:	SHEET OF SHEETS STA. TO STA.

F.A. I RTE. 57	SECTION *	COUNTY JEFFERSON	TOTAL SHEETS 17	SHEET NO. 6
PROJECT JEFFERSON - PLAN 6 (SHEET)			CONTRACT NO. 78885	
ILLINOIS FED. AID PROJECT				

*D9 I-57 ADD LANE 6; (41-2)B-3;(41-2)BR-2

**DETAIL OF DRAINAGE STRUCTURE
TYPE 5, WITH TWO TYPE 22 FRAME
AND GRATES (SPECIAL)**

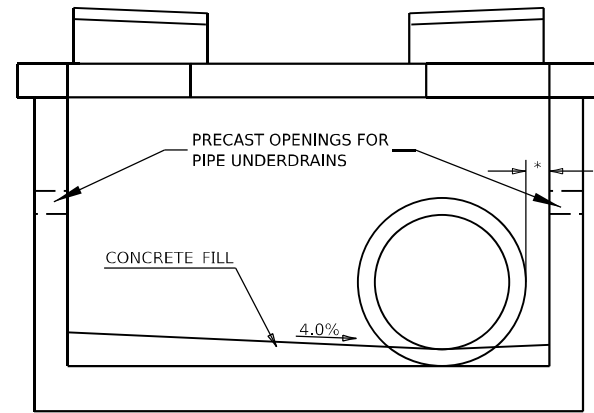

SECTION PERPENDICULAR TO PIPE

**DETAIL OF DRAINAGE STRUCTURE
TYPE 5, WITH TWO TYPE 22 FRAME
AND GRATES (SPECIAL)**

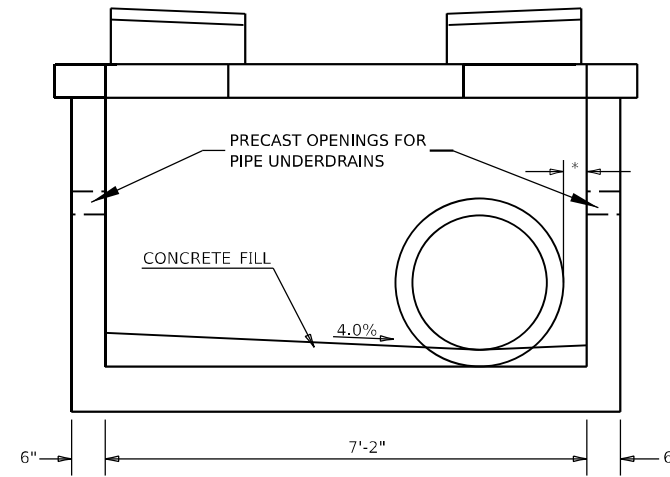

SIDE ELEVATION

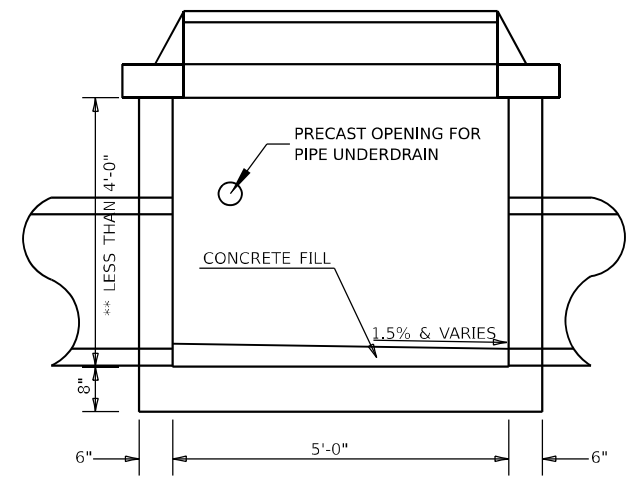

FRONT ELEVATION

LOCATIONS

STA. 290+00 STA. 536+20
STA. 320+00 STA. 536+50
STA. 340+39

* PIPE MINIMUM 2" FROM INSIDE EDGE OF DRAINAGE STRUCTURE
DISTANCE IS NOT REFLECTED IN ELECTRONIC MODEL
**CONSTRUCT ACCORDING TO STANDARD 602106 EXCEPT FOR CHANGE IN DIMENSION SHOWN

**DETAIL OF DRAINAGE STRUCTURE
TYPE 5, WITH TWO TYPE 22 FRAME
AND GRATES (SPECIAL)**

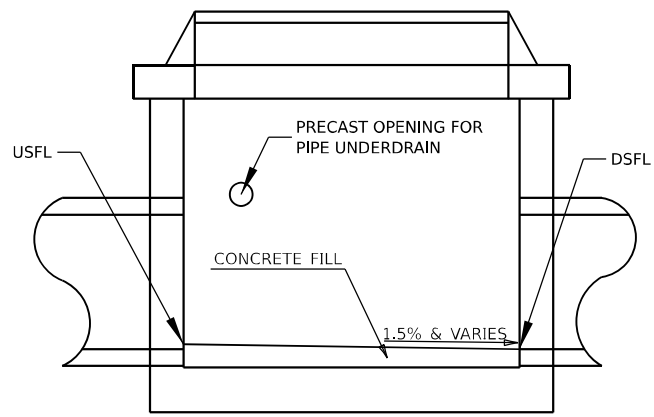

SECTION PARALLEL TO PIPE
NO EXISTING PIPE

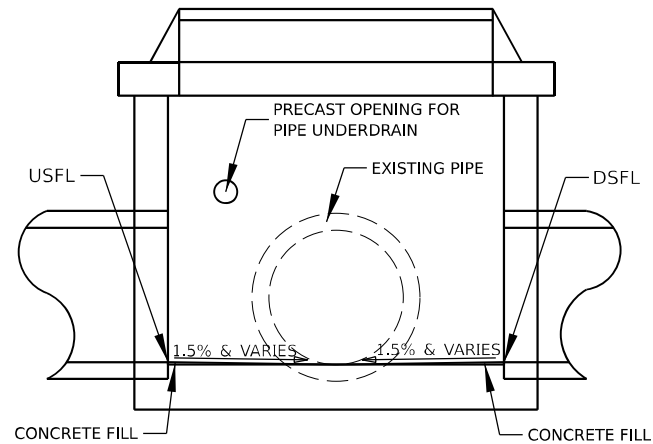

SECTION PARALLEL TO PIPE
WITH EXISTING PIPE

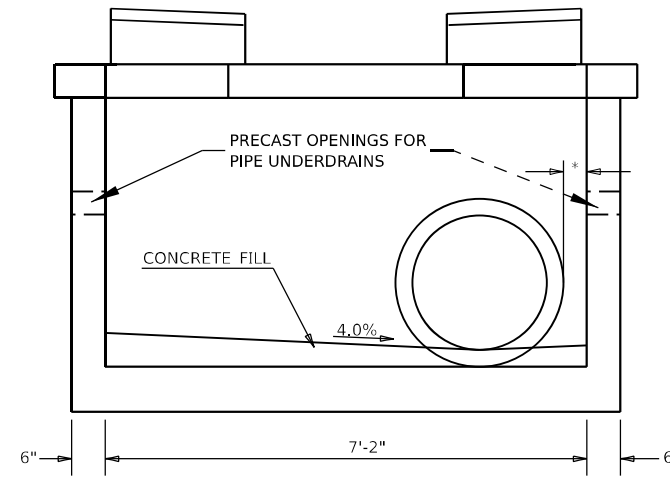

SIDE ELEVATION

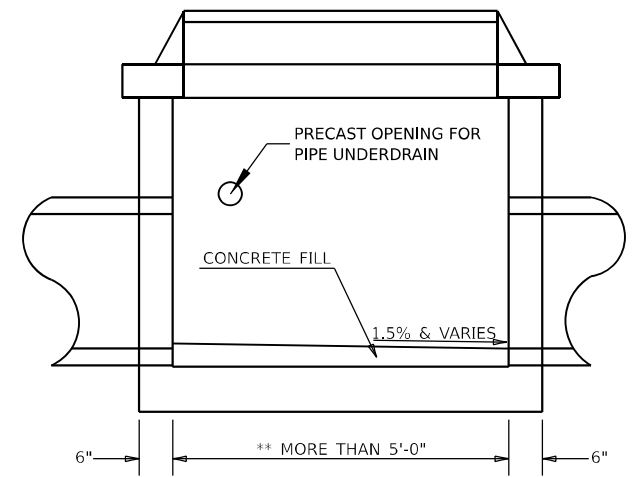

FRONT ELEVATION

LOCATIONS

STA. 346+09

* PIPE MINIMUM 2" FROM INSIDE EDGE OF DRAINAGE STRUCTURE
DISTANCE IS NOT REFLECTED IN ELECTRONIC MODEL
**CONSTRUCT ACCORDING TO STANDARD 602106 EXCEPT FOR CHANGE IN DIMENSION SHOWN

MODEL: District Standards (SHEET)
FILE NAME: p:\illinois\pdm\DOT\Documents\DOT\Office\District 9\Projects\78885\CRD-CAD\data\CAD\sheet\0978885_DistDetails.dgn

* PIPE MINIMUM 2" FROM INSIDE EDGE OF DRAINAGE STRUCTURE
DISTANCE IS NOT REFLECTED IN ELECTRONIC MODEL

USER NAME = William.Gray	DESIGNED -	REVISED -
	DRAWN -	REVISED -
PLOT SCALE = 0.16666633 1/ in.	CHECKED -	REVISED -
PLOT DATE = 4/30/2024	DATE -	REVISED -

**STATE OF ILLINOIS
DEPARTMENT OF TRANSPORTATION**

DRAINAGE STRUCTURE DETAILS

SCALE: SHEET OF SHEETS STA. TO STA.

F.A.I. RTE.	SECTION	COUNTY	TOTAL SHEETS	SHEET NO.
57	*	JEFFERSON	336	239
			CONTRACT NO. 78885	

ILLINOIS | FED. AID PROJECT
*D9 I-57 ADD LANE 6; (41-2)B-3;(41-2)BR-2

CENTERLINE RUMBLE STRIP DETAIL

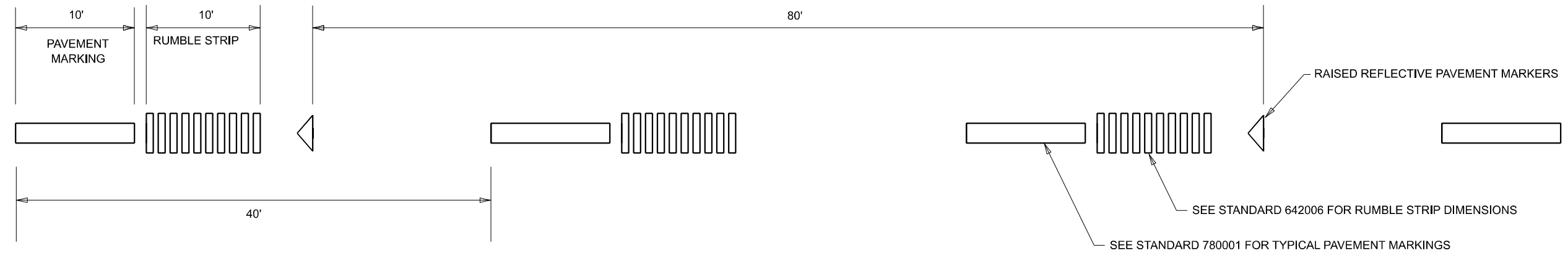

DRAWN	01-08-19
REVISED	10-21-21
REVISED	05-26-22
REVISED	

STD. 9-17

DETAIL OF DRAIN HOLE FOR DRAINAGE STRUCTURE TYPE 5, WITH TWO TYPE 22 FRAME AND GRATES

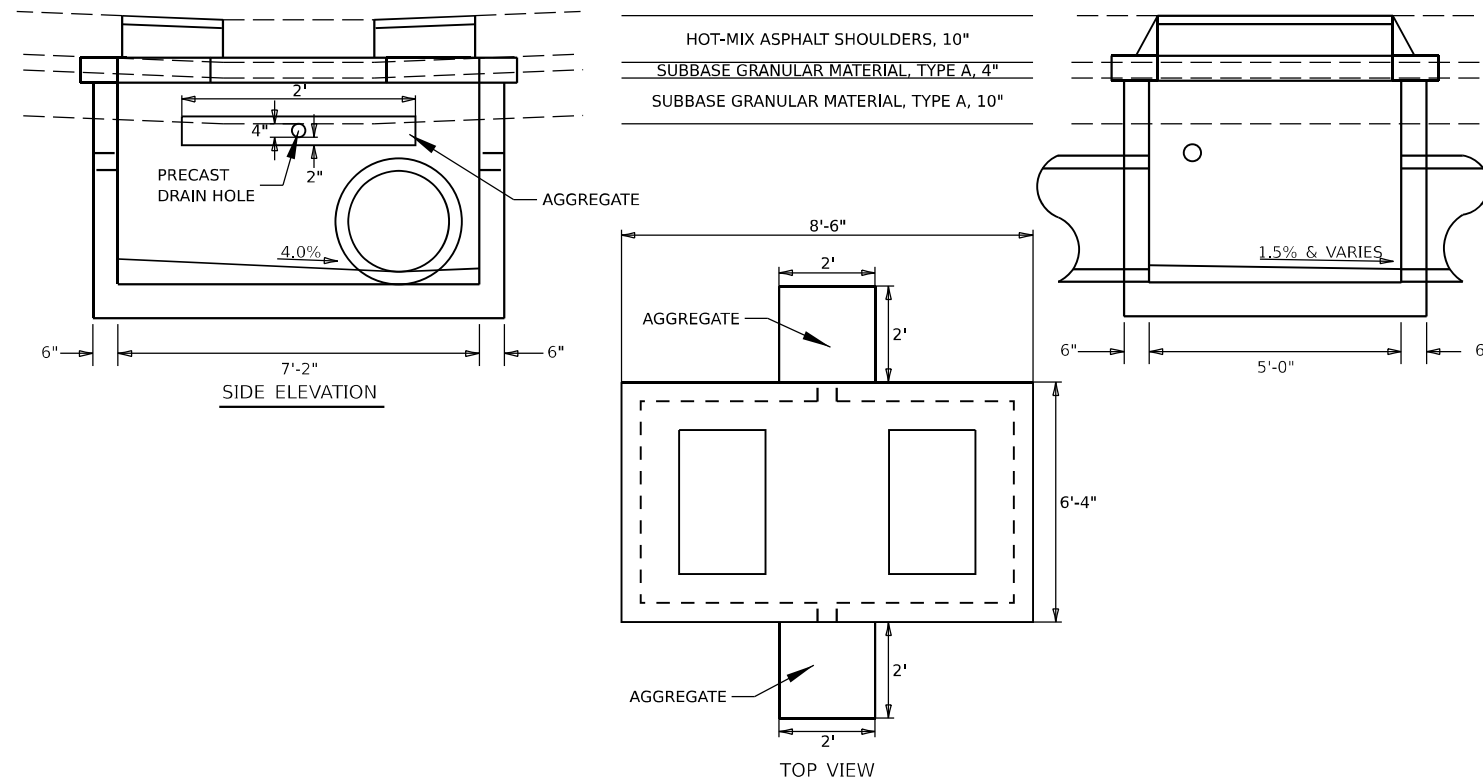

CONCRETE COLLAR PIPE TO PIPE

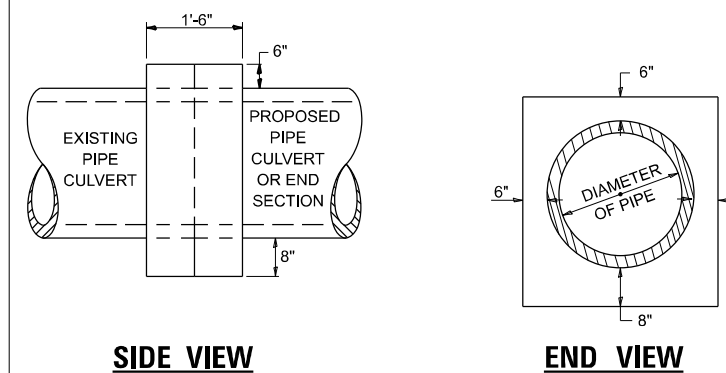

TABULATION

DIAMETER OF PIPE	CL SI CONC CU YDS EST
12"	0.24
15"	0.29
18"	0.32
24"	0.44
30"	0.56
36"	0.66
42"	0.80
48"	0.93
54"	1.07
60"	1.22
72"	1.55

THE CONCRETE COLLAR SHALL BE PAID FOR AT THE CONTRACT UNIT PRICE PER CUBIC YARD FOR CONCRETE COLLAR, AS SHOWN ON THE PLANS, WHICH PRICE SHALL INCLUDE THE REMOVAL OF SUCH PORTIONS THE EXISTING HEADWALLS AS MAY BE REQUIRED.

CLASS SI CONCRETE SHALL BE USED THROUGHOUT.

DRAWN	07-13-90
REVISED	03-26-08
REVISED	10-21-21
REVISED	05-03-22

STD. 9-02

MODEL: D:\hick\Standards\1 (sheet)
 FILE NAME: P:\lib\standards\1 (sheet)\PMD\DOT\Documents\1\DOT\Office\District 9\Projects\78885\CRB-CAD\data\CAD\chests\0978885_DrillDetail.dgn

USER NAME = William.Gray	DESIGNED -	REVISED -
	DRAWN -	REVISED -
PLOT SCALE = 0.16666633 1/ in.	CHECKED -	REVISED -
PLOT DATE = 4/30/2024	DATE -	REVISED -

**STATE OF ILLINOIS
DEPARTMENT OF TRANSPORTATION**

**CONC RUMBLE STRIP DETAIL
DRAIN HOLE DETAIL, CONC COLLAR DETAIL**

SCALE: SHEET OF SHEETS STA. TO STA.

F.A.I. RTE.	SECTION	COUNTY	TOTAL SHEETS	SHEET NO.
57	*	JEFFERSON	336	240
			CONTRACT NO. 78885	

ILLINOIS FED. AID PROJECT
*D9 I-57 ADD LANE 6; (41-2)B-3;(41-2)BR-2

SEEDING & MULCHING

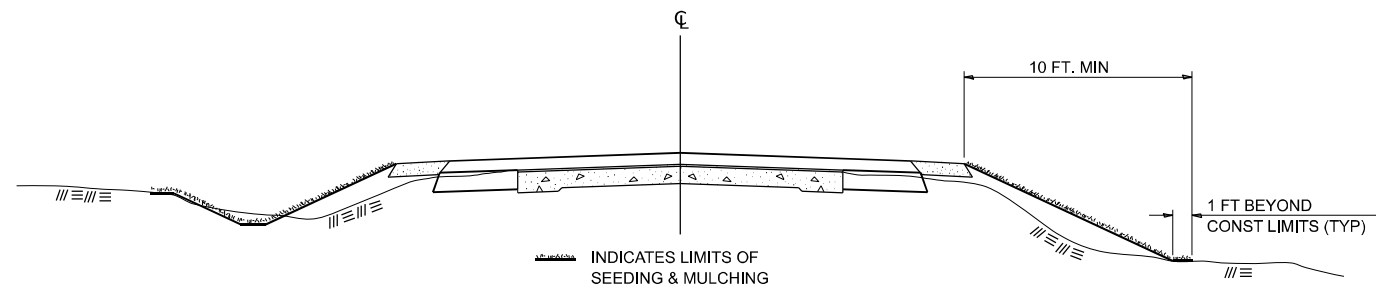

GENERAL NOTES

IN GENERAL, ALL EARTH SURFACES DISTURBED DURING CONSTRUCTION OPERATIONS SHALL BE SEEDED AND MULCHED UPON COMPLETION OF ALL GRADING OPERATIONS.

ON DETOUR ROADS, SLOPES SHALL BE SEEDED IMMEDIATELY UPON COMPLETION OF ANY GIVEN STAGE GRADING. TEMPORARY SEEDING SHALL BE CLASS 7.

FERTILIZER NUTRIENTS SHALL BE APPLIED TO ALL SEEDED AREAS. LIMESTONE SHALL BE APPLIED TO ALL AREAS OF FINAL SEEDING.

THE RATES OF APPLICATION OF FERTILIZER, MULCH AND LIMESTONE SHALL BE AS SPECIFIED IN THE SPECIAL PROVISIONS FOR ROAD AND BRIDGE CONSTRUCTION.

SECTIONS 250 AND 251 SHALL GOVERN THIS WORK EXCEPT AS SPECIFIED HEREIN OR AS NOTED IN THE SPECIAL PROVISIONS.

DRAWN	02-15-89
REVISED	03-27-08
REVISED	10-21-21
REVISED	05-27-22

STD. 9-19

TEMPORARY HOT-MIX ASPHALT TRANSITIONS

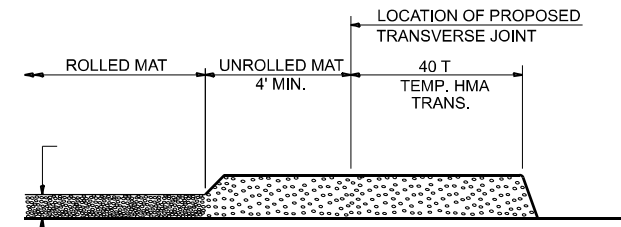

STEP I

1. PLACE HOT-MIX ASPHALT MAT, LENGTH 40 TIMES THE THICKNESS OF THE MAT BEING PLACED PAST THE PROPOSED TRANSVERSE JOINT LOCATION USING NORMAL OPERATING PROCEDURES.
2. EXTREME CARE SHOULD BE TAKEN TO MAINTAIN ENOUGH MATERIAL IN FRONT OF THE SCREED TO MAINTAIN REQUIRED PAVING DEPTH.

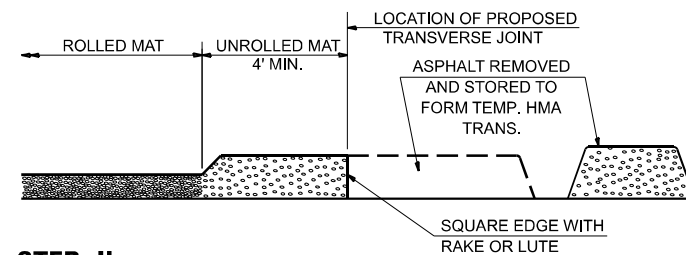

STEP II

1. MOVE THE PAVER OUT OF THE WAY AND REMOVE THE ASPHALT FROM THE AREA OF THE PROPOSED TEMPORARY HOT-MIX ASPHALT TRANSITION.
2. SQUARE UP THE END OF THE MAT WITH A RAKE OR LUTE.
3. NOTE THAT THE MAT WITHIN 4' OF THE END OF JOINT IS NOT TO BE ROLLED AT THIS TIME.

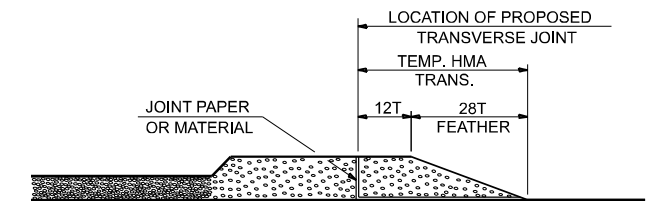

STEP III

1. JOINT PAPER OR OTHER PRESELECTED JOINT MATERIAL IS THEN PLACED IN THE CLEARED AREA AND THE EXCESS ASPHALT USED TO HAND FORM A TRANSITION TO THE DIMENSIONS SHOWN ABOVE.
2. NOTE THAT IN CONSTRUCTING THE TRANSITION, THE MAT DEPTH IS CONTINUED AS PART OF THE TRANSITION BEFORE FORMING THE FEATHER.

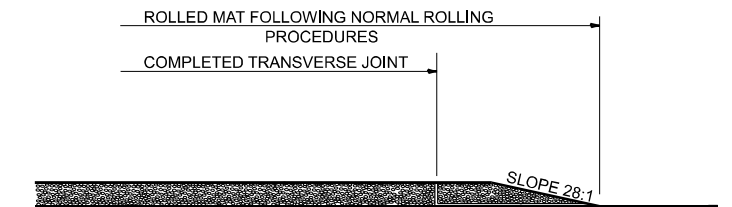

STEP IV

1. COMPLETE TEMPORARY TRANSITION BY ROLLING.
2. TO RESUME PAVING, AT THE JOINT, REMOVE TEMPORARY TRANSITION AND DISPOSE OF THE MATERIAL ACCORDING TO ART. 202.03 OF THE STD. SPECS. (COST INCLUDED IN THE CONTRACT).
3. CONSTRUCTING THE TEMPORARY TRANSITIONS WILL NOT BE PAID FOR SEPARATELY IN ACCORDANCE WITH ARTICLE 406.14 OF THE STANDARD SPECIFICATIONS.

DRAWN	02-15-89
REVISED	01-09-07
REVISED	10-21-21
REVISED	05-26-22

STD. 9-18

SN 041-0005/0006 (CASEY FORK) – HMA TRANSITION

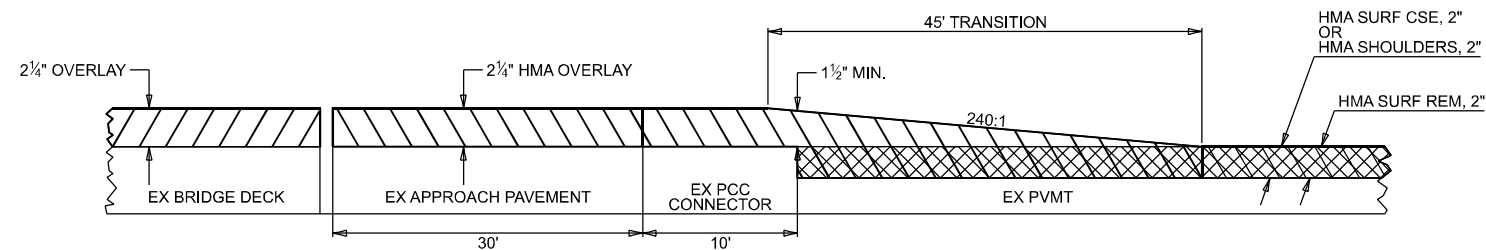

LOCATIONS AT PCC CONNECTOR

NORTHBOUND		SOUTHBOUND	
STA 490+99.3 (SOUTH APPROACH)	STA 494+66.6 (NORTH APPROACH)	STA 490+96 (SOUTH APPROACH)	STA 494+65.8 (NORTH APPROACH)

NOTE: HMA TRANSITION & OVERLAY OF HMA SURF CSE TO BE PAID AT CONTRACT UNIT PRICE PER TON FOR POLYMERIZED STONE MATRIX ASPHALT SURF, MIX E, N80

HMA TRANSITION & OVERLAY OF HMA SHOULDERS TO BE PAID AT CONTRACT UNIT PRICE PER TON FOR HOT-MIX ASPHALT SHOULDERS

JOINT DETAIL OF CONCRETE PAVEMENT ALTERNATE B

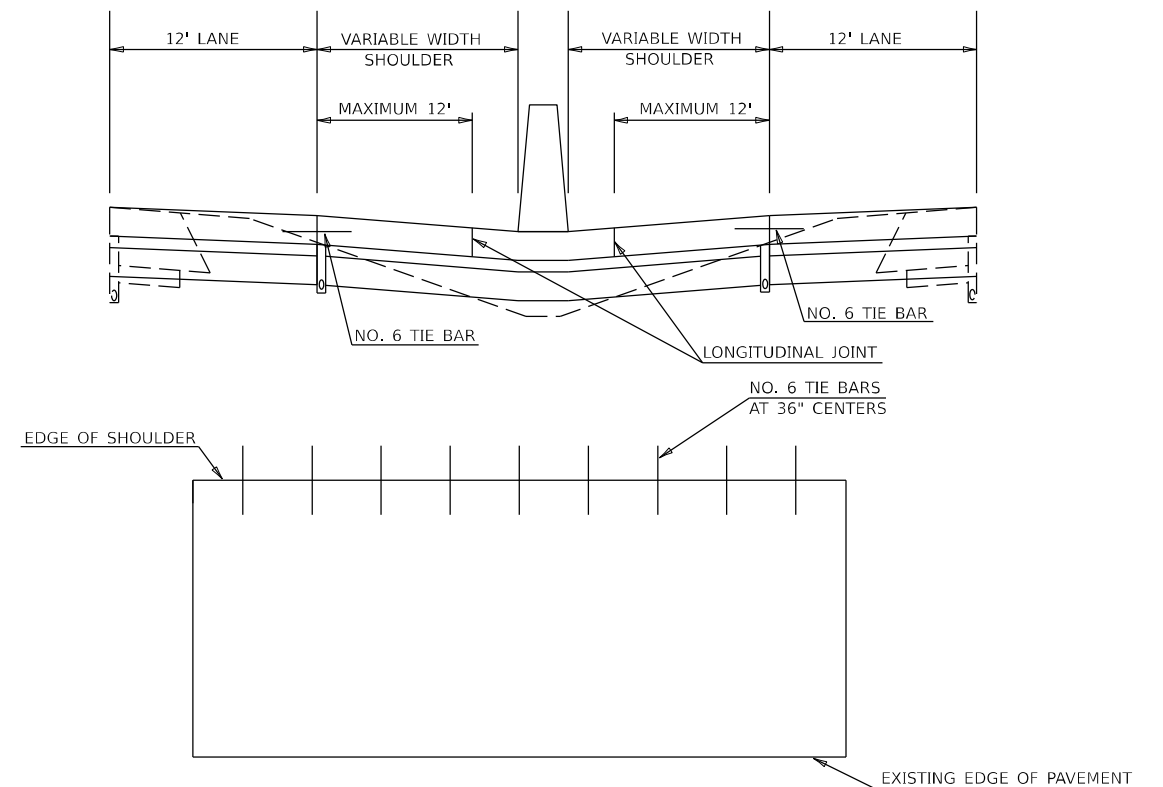

STATE OF ILLINOIS
DEPARTMENT OF TRANSPORTATION

SEEDING & MULCHING DETAIL, TEMP HMA TRANSITION DETAIL
SN 041-0005/0006 HMA TRANSITION DETAIL, JOINT DETAIL OF CONC PVMT

SCALE: SHEET OF SHEETS STA. TO STA.

F.A.I. RTE.	SECTION	COUNTY	TOTAL SHEETS	SHEET NO.
57	*	JEFFERSON	336	241
			CONTRACT NO. 78885	

ILLINOIS FED. AID PROJECT

*D9 I-57 ADD LANE 6; (41-2)B-3;(41-2)BR-2

DATE	
BY	
NO.	
ORIGINAL SURVEY	
PLOTTED	
TEMPLATE	
AREAS CHECKED	
NO.	
FINAL SURVEY	
NOTE BOOK	
AREAS CHECKED	
NO.	

DATE	
BY	
NO.	
ORIGINAL SURVEY	
PLOTTED	
TEMPLATE	
AREAS CHECKED	
NO.	
FINAL SURVEY	
NOTE BOOK	
AREAS CHECKED	
NO.	

MODEL I57JEFFERSON-244+00.00 R2-1 (Sheet)
 FILE NAME: p:\illinois\dm\p\107\Documents\DOT Office\District 9\Projects\7885\CRD-CAD\Drawings\CAD\Sheets\097885_VS1.dgn

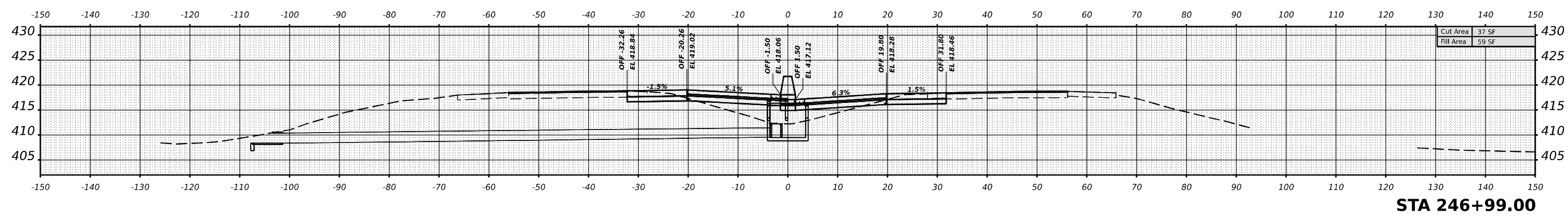

STA 246+99.00

Cut Area	37 SF
Fill Area	59 SF

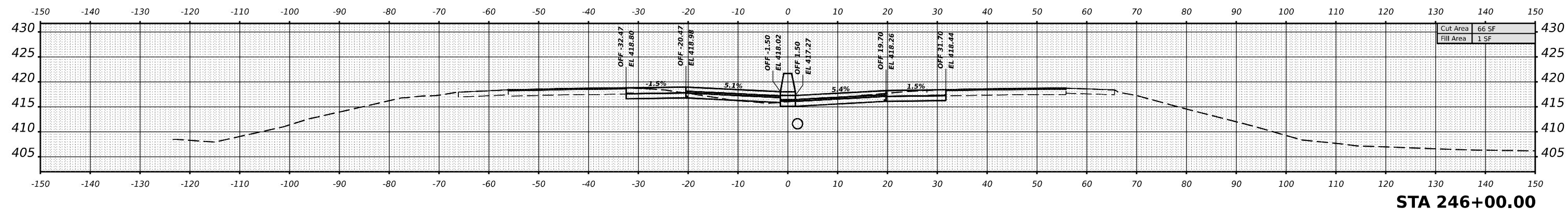

STA 246+00.00

Cut Area	66 SF
Fill Area	1 SF

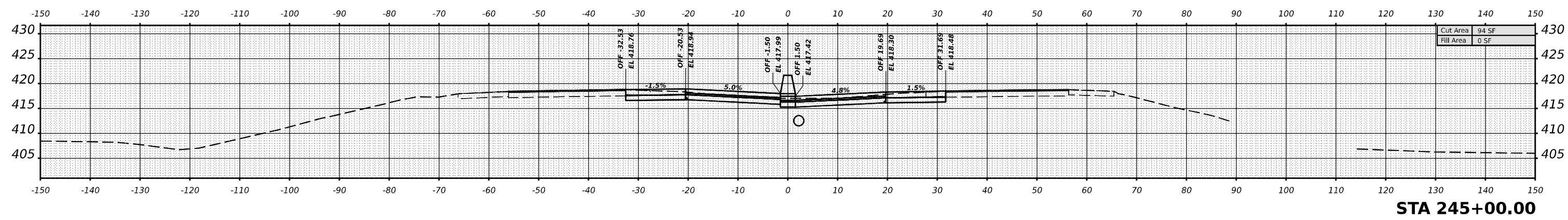

STA 245+00.00

Cut Area	94 SF
Fill Area	0 SF

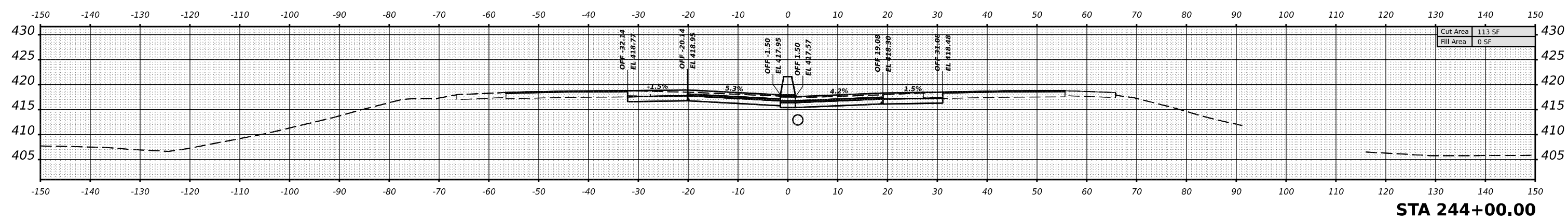

STA 244+00.00

Cut Area	113 SF
Fill Area	0 SF

USER NAME	= William.Gray	DESIGNED	-	REVISED	-
		DRAWN	-	REVISED	-
PLOT SCALE	= 0.16666633 1/ in.	CHECKED	-	REVISED	-
PLOT DATE	= 4/3/2024	DATE	-	REVISED	-

**STATE OF ILLINOIS
DEPARTMENT OF TRANSPORTATION**

I-57 JEFFERSON CROSS SECTIONS

SCALE: 1"=10' SHEET OF SHEETS STA.

F.A. I RTE.	SECTION	COUNTY	TOTAL SHEETS	SHEET NO.
57	*	JEFFERSON	336	238
CONTRACT NO. 78885				
ILLINOIS FED. AID PROJECT				

*D9 I-57 ADD LANE 6; (41-2)B-3;(41-2)BR-2

DATE	
BY	
SURVEYED	
PLOTTED	
TEMPLATE	
NOTE BOOK	
AREAS CHECKED	
NO.	

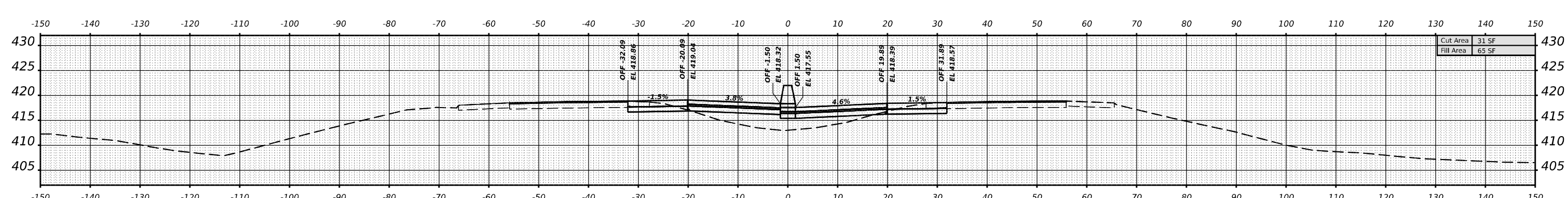
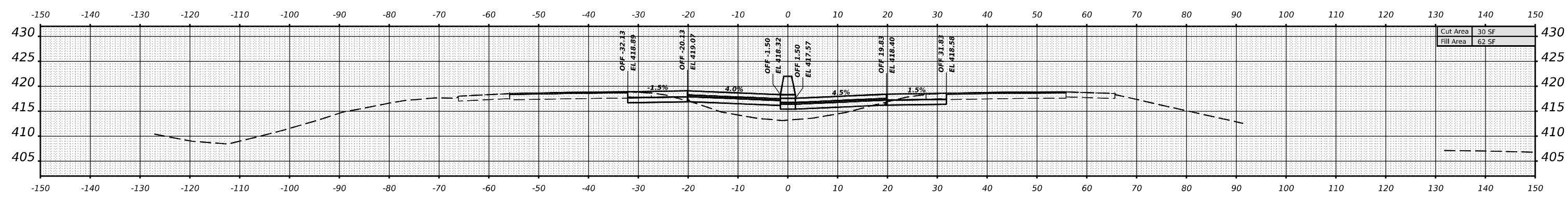
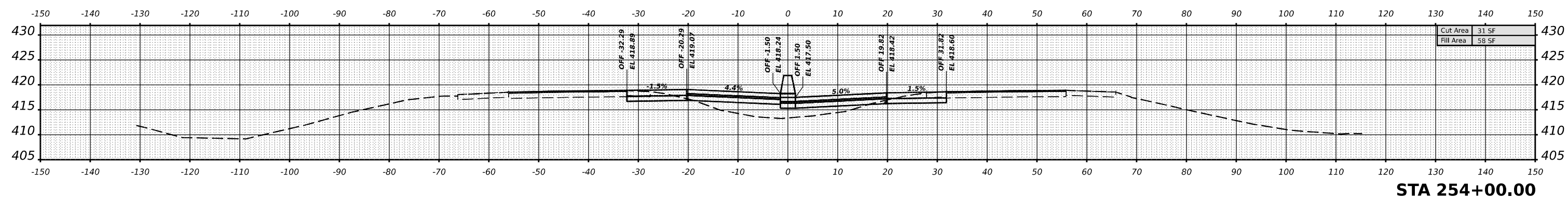
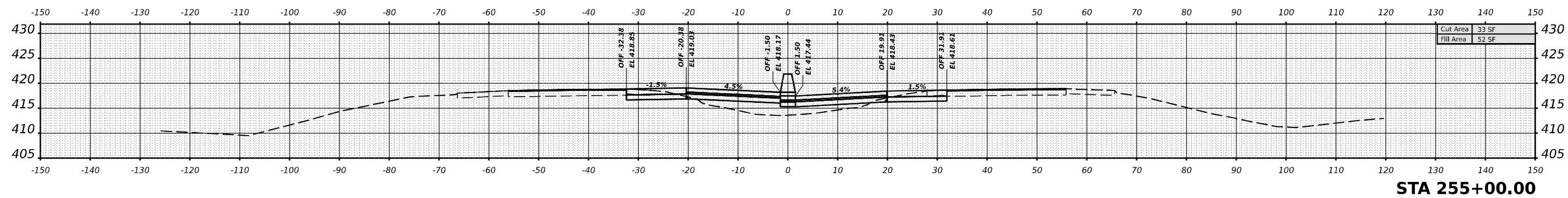

DATE	
BY	
SURVEYED	
PLOTTED	
TEMPLATE	
NOTE BOOK	
AREAS CHECKED	
NO.	

MODEL I:\JEFFERSON\252+00.00 R2-1 (Sheet)
 FILE NAME D:\Illinois\dmf\p\DOT\Documents\DOT Office\District 9\Projects\7885\CR-CAD\Drawings\CAD\Drawings\97885_VS1.dgn

USER NAME	= William.Gray	DESIGNED	-	REVISED	-
PLOT SCALE	= 0.16666633 1/16 in.	DRAWN	-	REVISED	-
PLOT DATE	= 4/3/2024	CHECKED	-	REVISED	-
		DATE	-	REVISED	-

**STATE OF ILLINOIS
DEPARTMENT OF TRANSPORTATION**

I-57 JEFFERSON CROSS SECTIONS

SCALE: 1"=10' SHEET OF SHEETS STA.

F.A. I RTE.	SECTION	COUNTY	TOTAL SHEETS	SHEET NO.
57	*	JEFFERSON	336	244
			CONTRACT NO. 78885	
			ILLINOIS FED. AID PROJECT	

*D9 I-57 ADD LANE 6; (41-2)B-3;(41-2)BR-2

DATE	
BY	
SURVEYED	
PLOTTED	
TEMPLATE	
AREAS	
AREAS CHECKED	
NO.	

DATE	
BY	
SURVEYED	
PLOTTED	
TEMPLATE	
AREAS	
AREAS CHECKED	
NO.	

MODEL I57JEFFERSON-260-00.00 R2-1 (Sheet)
 FILE NAME: \\wllbpcw.demtek.com\PM\DOT\Documents\DOT Office\District 9\Projects\7885\CRD-CAD\Drawings\CAD\Sheets\097885_XS.dgn

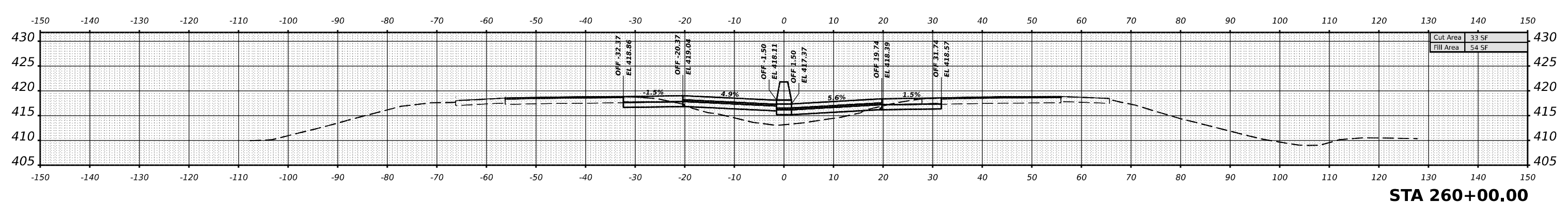
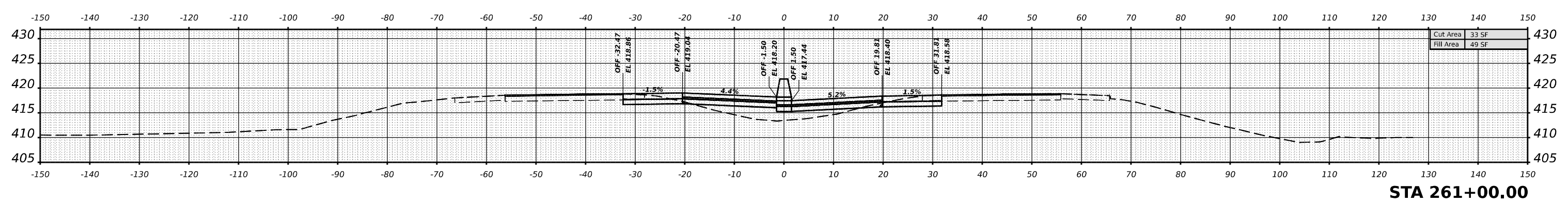
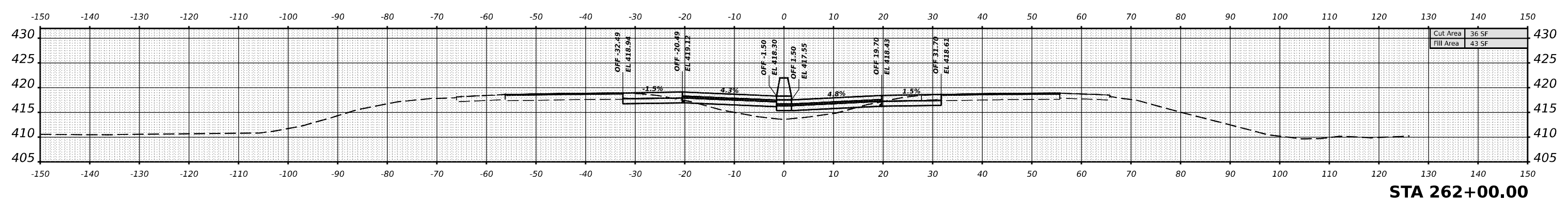
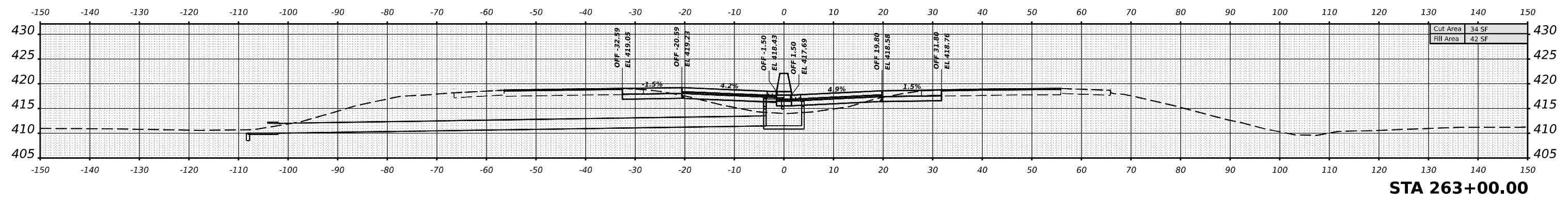

USER NAME = William.Gray	DESIGNED -	REVISED -
	DRAWN -	REVISED -
PLOT SCALE = 0.16666633 1/16 in.	CHECKED -	REVISED -
PLOT DATE = 4/3/2024	DATE -	REVISED -

**STATE OF ILLINOIS
DEPARTMENT OF TRANSPORTATION**

I-57 JEFFERSON CROSS SECTIONS

SCALE: 1"=10' SHEET OF SHEETS STA.

F.A. I RTE.	SECTION	COUNTY	TOTAL SHEETS	SHEET NO.
57	*	JEFFERSON	336	246
CONTRACT NO. 78885				
ILLINOIS FED. AID PROJECT				

*D9 I-57 ADD LANE 6; (41-2)B-3;(41-2)BR-2

DATE	
BY	
SURVEYED	
PLOTTED	
TEMPLATE	
AREAS CHECKED	
NO.	

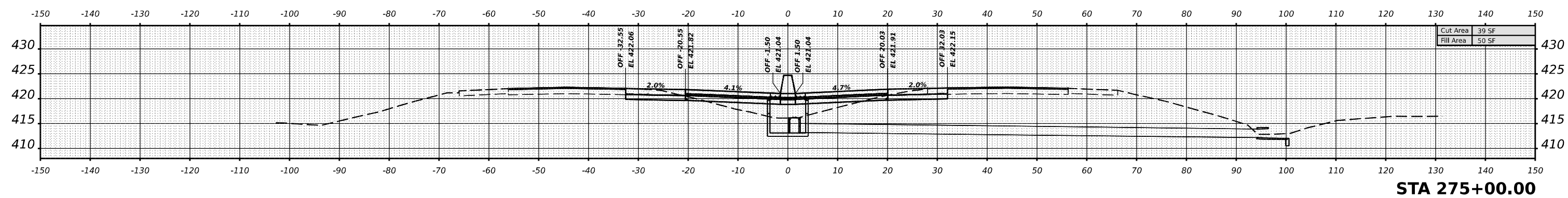

STA 275+00.00

DATE	
BY	
SURVEYED	
PLOTTED	
TEMPLATE	
AREAS CHECKED	
NO.	

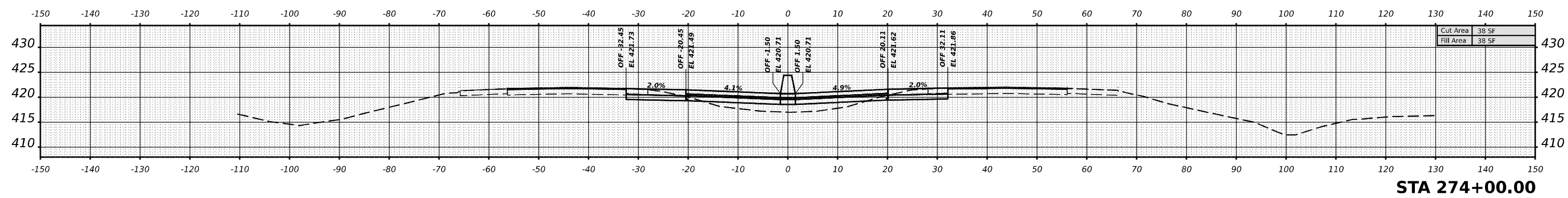

STA 274+00.00

DATE	
BY	
SURVEYED	
PLOTTED	
TEMPLATE	
AREAS CHECKED	
NO.	

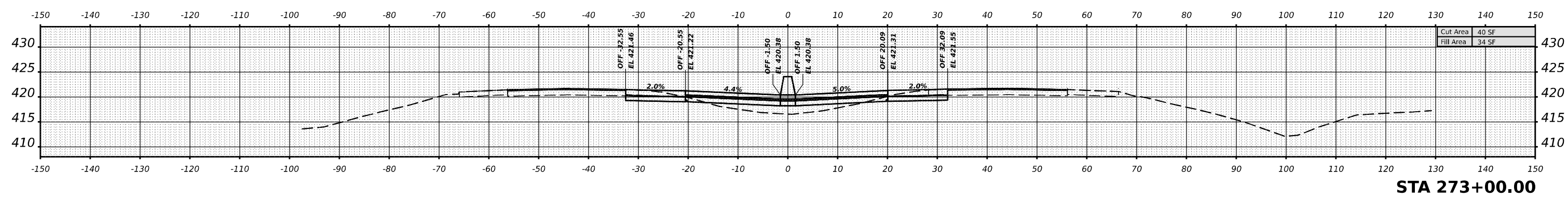

STA 273+00.00

DATE	
BY	
SURVEYED	
PLOTTED	
TEMPLATE	
AREAS CHECKED	
NO.	

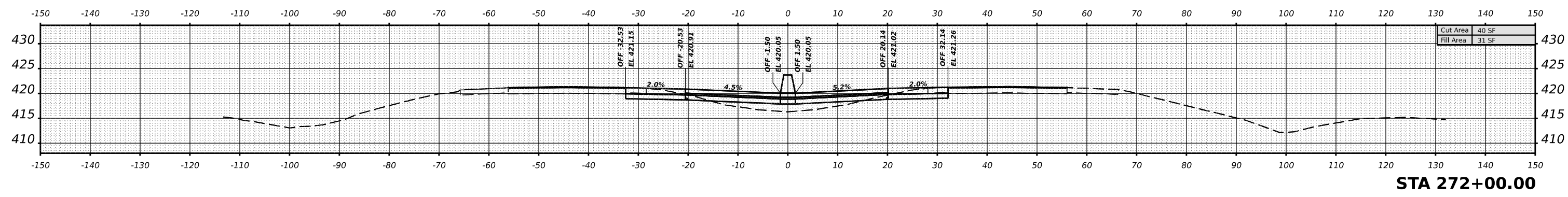

STA 272+00.00

USER NAME = William.Gray	DESIGNED -	REVISED -
	DRAWN -	REVISED -
PLOT SCALE = 0.16666633 1/ in.	CHECKED -	REVISED -
PLOT DATE = 4/3/2024	DATE -	REVISED -

**STATE OF ILLINOIS
DEPARTMENT OF TRANSPORTATION**

I-57 JEFFERSON CROSS SECTIONS

SCALE: 1"=10' SHEET OF SHEETS STA.

F.A. I RTE.	SECTION	COUNTY	TOTAL SHEETS	SHEET NO.
	*	JEFFERSON	336	249
CONTRACT NO. 78885				
ILLINOIS FED. AID PROJECT				

MODEL I57JEFFERSON - 272 - 10.00.00 R-1 (Sheet)
FILE NAME: D:\Illinois\Drawings\PMID\07\Documents\DOT Office\District 9\Projects\7885\CR-CAD\Drawings\CAD\Sheets\097885_VS1.dgn

*D9 I-57 ADD LANE 6; (41-2)B-3;(41-2)BR-2

DATE	
BY	
SURVEYED	
PLOTTED	
TEMPLATE	
AREAS	
AREAS CHECKED	
NO.	

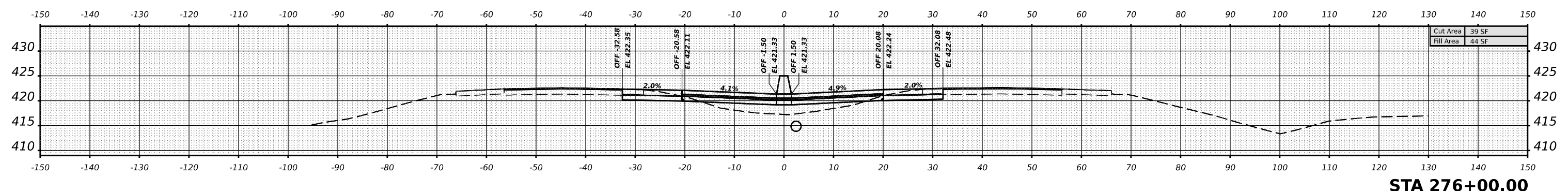
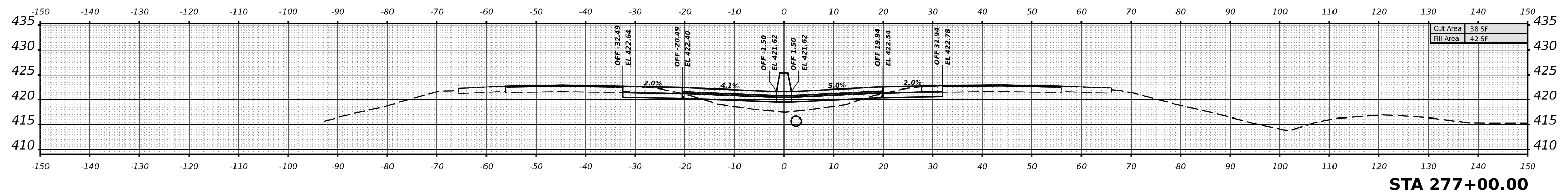
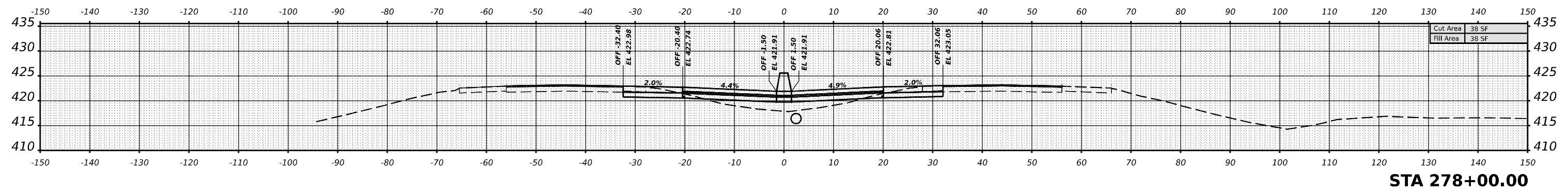
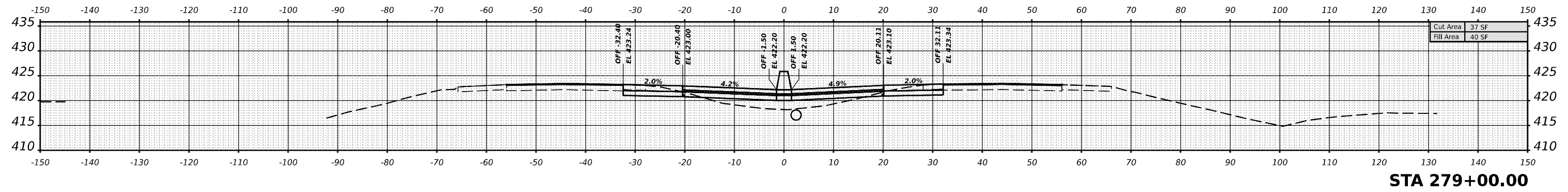

DATE	
BY	
SURVEYED	
PLOTTED	
TEMPLATE	
AREAS	
AREAS CHECKED	
NO.	

MODEL I57JEFFERSON - 276+00.00 R-1 (Sheet)
 FILE NAME: p:\illinois\external\pmd\07\Documents\DOT Office\District 9\Projects\7885\CR-CAD\Drawings\CAD\Sheets\097885_A5.dgn

USER NAME = William.Gray	DESIGNED -	REVISED -
	DRAWN -	REVISED -
PLOT SCALE = 0.16666633 1/16"	CHECKED -	REVISED -
PLOT DATE = 4/3/2024	DATE -	REVISED -

**STATE OF ILLINOIS
 DEPARTMENT OF TRANSPORTATION**

I-57 JEFFERSON CROSS SECTIONS

SCALE: 1"=10' SHEET OF SHEETS STA.

F.A. I RTE.	SECTION	COUNTY	TOTAL SHEETS	SHEET NO.
57	*	JEFFERSON	336	250
CONTRACT NO. 78885				
ILLINOIS FED. AID PROJECT				

*D9 I-57 ADD LANE 6; (41-2)B-3;(41-2)BR-2

DATE	
BY	
SURVEYED	
PLOTTED	
TEMPLATE	
AREAS	
AREAS CHECKED	
NO.	

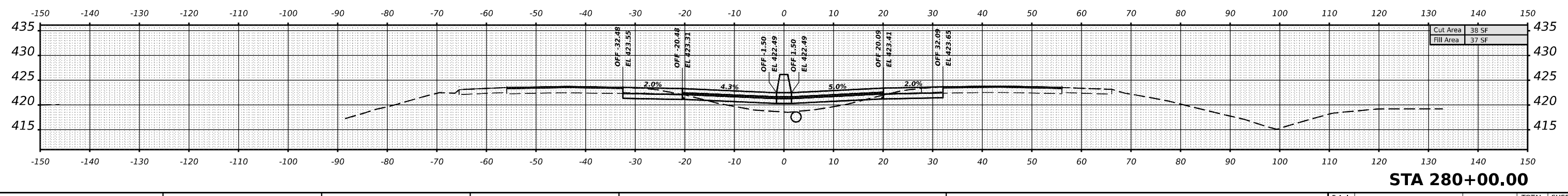
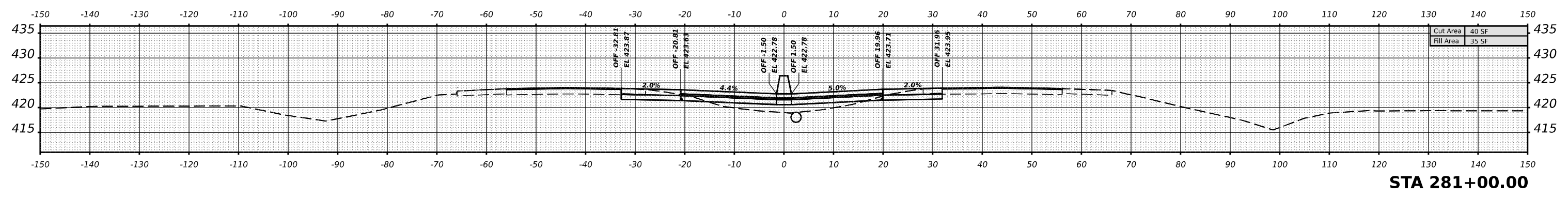
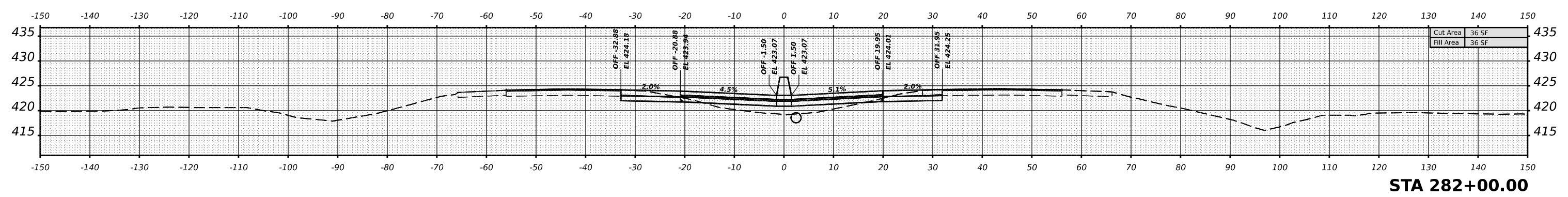
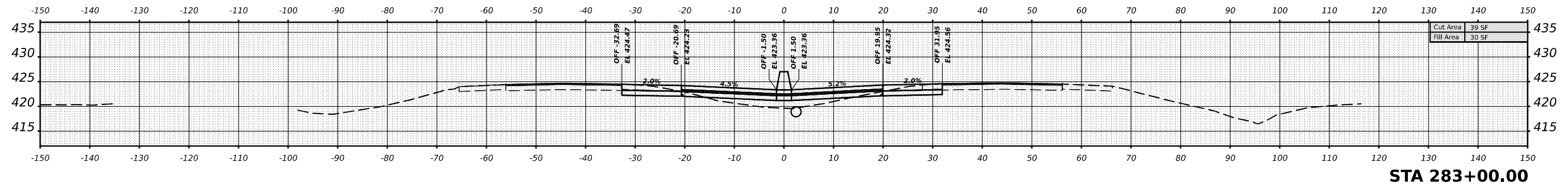

DATE	
BY	
SURVEYED	
PLOTTED	
TEMPLATE	
AREAS	
AREAS CHECKED	
NO.	

MODEL I57JEFFERSON-280-00.00 R-3-1 (Sheet)
 FILE NAME: s:\illinois\dm\p\1007\Documents\DOT Office\District 9\Projects\78885\CR-CADD\Drawings\CAD\sheet\0978885_V3.dgn

USER NAME = William.Gray	DESIGNED -	REVISED -
PLOT SCALE = 0.16666633 1/16"	DRAWN -	REVISED -
PLOT DATE = 4/3/2024	CHECKED -	REVISED -
	DATE -	REVISED -

**STATE OF ILLINOIS
 DEPARTMENT OF TRANSPORTATION**

I-57 JEFFERSON CROSS SECTIONS
 SCALE: 1"=10'
 SHEET OF SHEETS STA.

F.A. I RTE.	SECTION	COUNTY	TOTAL SHEETS	SHEET NO.
57	*	JEFFERSON	336	251
CONTRACT NO. 78885				
ILLINOIS FED. AID PROJECT				

*D9 I-57 ADD LANE 6; (41-2)B-3;(41-2)BR-2

DATE	
BY	
SURVEYED	
PLOTTED	
TEMPLATE	
AREAS	
AREAS CHECKED	
NO.	

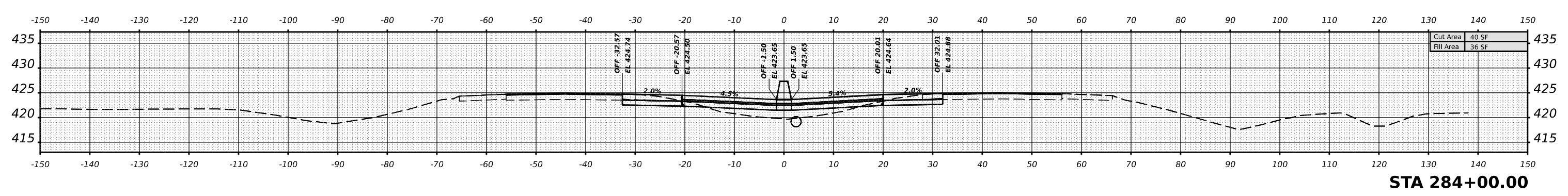
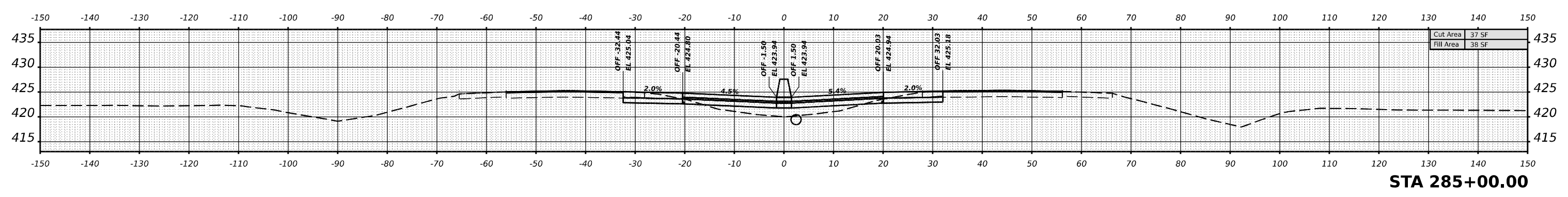
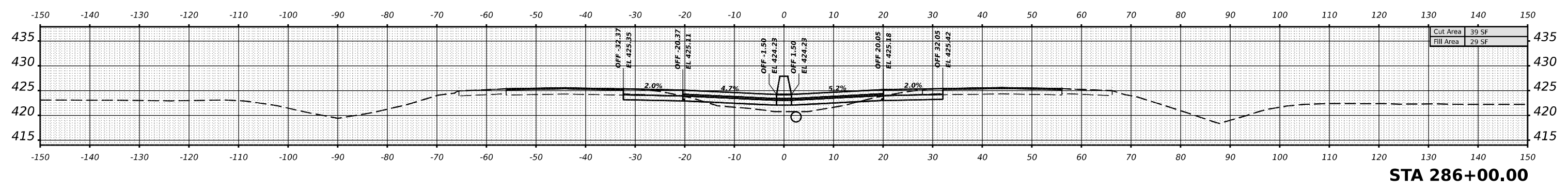
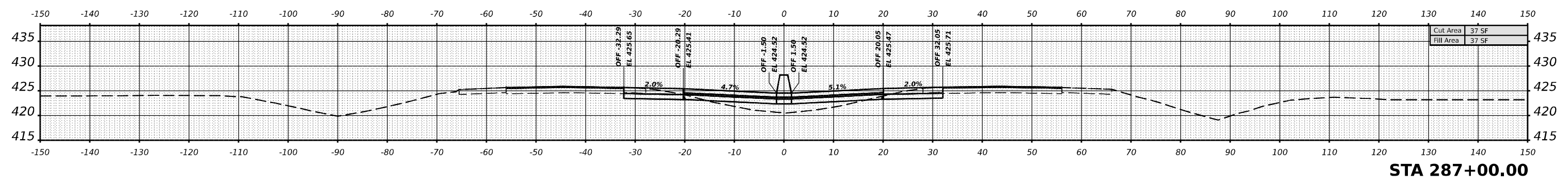

DATE	
BY	
SURVEYED	
PLOTTED	
TEMPLATE	
AREAS	
AREAS CHECKED	
NO.	

MODEL I57JEFFERSON - 284+00.00 R-1 (Sheet)
 FILE NAME: D:\Illinois\Projects\78885\CD\Drawings\DOT\Office\District 9\Projects\78885\CD\Drawings\DOT\78885_VS1.dgn

USER NAME	= William.Gray	DESIGNED	-	REVISED	-
		DRAWN	-	REVISED	-
PLOT SCALE	= 0.16666633 1/ in.	CHECKED	-	REVISED	-
PLOT DATE	= 4/3/2024	DATE	-	REVISED	-

**STATE OF ILLINOIS
DEPARTMENT OF TRANSPORTATION**

I-57 JEFFERSON CROSS SECTIONS

SCALE: 1"=10' SHEET OF SHEETS STA.

F.A. I RTE.	SECTION	COUNTY	TOTAL SHEETS	SHEET NO.
57	*	JEFFERSON	336	252
			CONTRACT NO. 78885	
		ILLINOIS	FED. AID PROJECT	

*D9 I-57 ADD LANE 6; (41-2)B-3;(41-2)BR-2

DATE	
BY	
FINISHED SURVEY	
PLOTTED	
TEMPLATE	
NOTE BOOK	
AREAS CHECKED	
NO.	

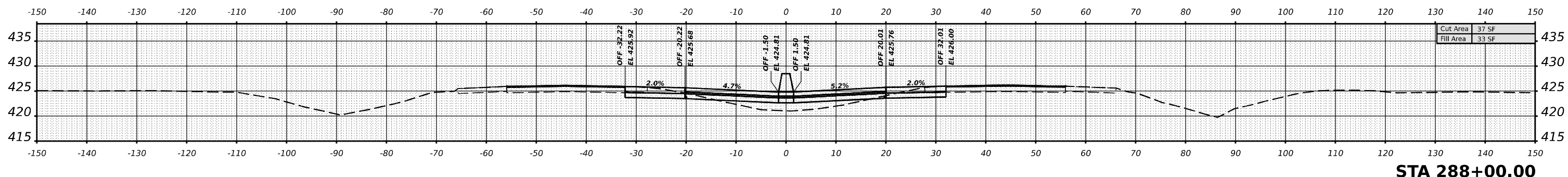
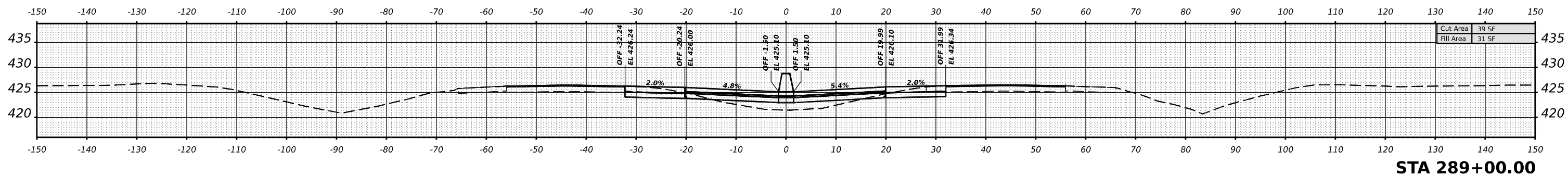
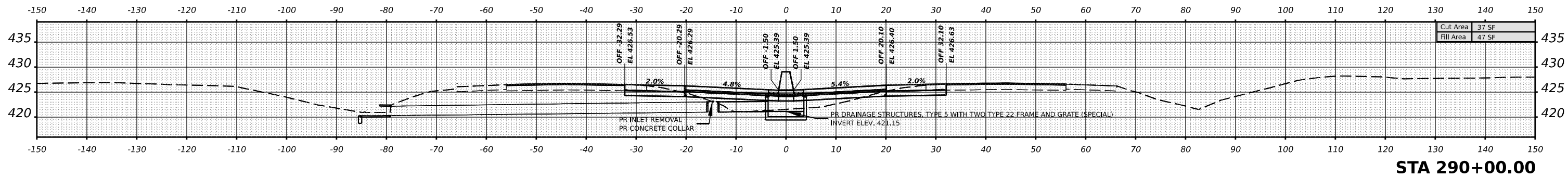
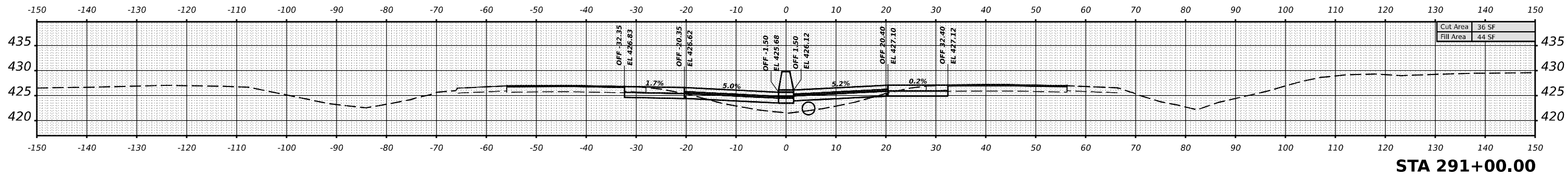

DATE	
BY	
ORIGINAL SURVEY	
PLOTTED	
AREAS CHECKED	
NO.	

MODEL I57JEFFERSON-288-00.00 R-1 (Sheet)
FILE NAME: p:\illinois\dmf\com\p\107\Documents\DOT Office\District 9\Projects\7885\CR-CAD\Drawings\CAD\Drawings\97885_V3.dwg

USER NAME = William.Gray	DESIGNED -	REVISED -
	DRAWN -	REVISED -
PLOT SCALE = 0.16666633 1/16"	CHECKED -	REVISED -
PLOT DATE = 4/3/2024	DATE -	REVISED -

**STATE OF ILLINOIS
DEPARTMENT OF TRANSPORTATION**

I-57 JEFFERSON CROSS SECTIONS

SCALE: 1"=10' SHEET OF SHEETS STA.

F.A. 1	SECTION	COUNTY	TOTAL SHEETS	SHEET NO.
57	*	JEFFERSON	336	253
CONTRACT NO. 78885				
ILLINOIS FED. AID PROJECT				

*D9 I-57 ADD LANE 6; (41-2)B-3;(41-2)BR-2

DATE	
BY	
NO.	
FINAL SURVEY	SURVEYED
NOTE BOOK	PLOTTED
AREAS CHECKED	TEMPLATE
	AREAS
	CHECKED

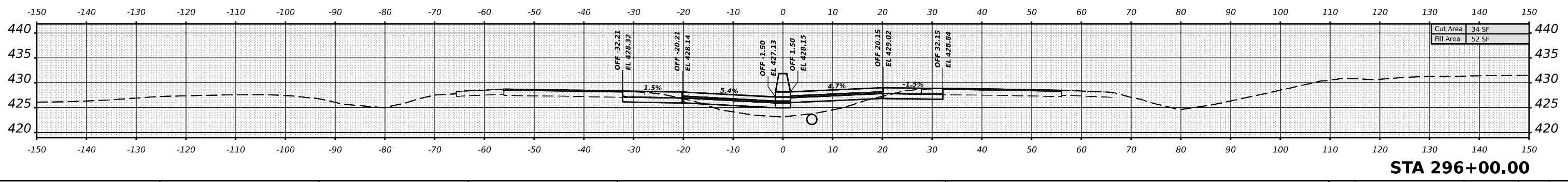
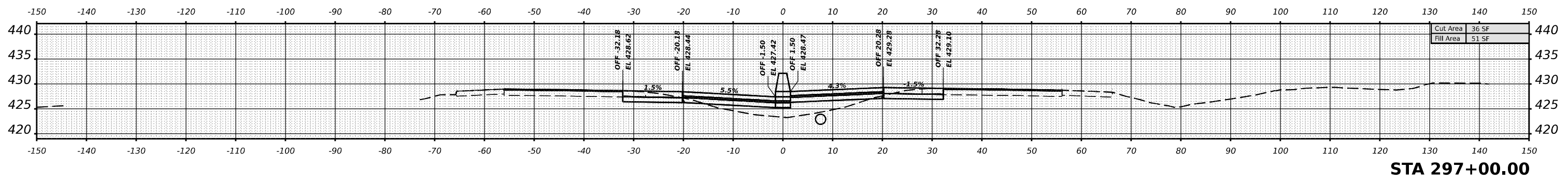
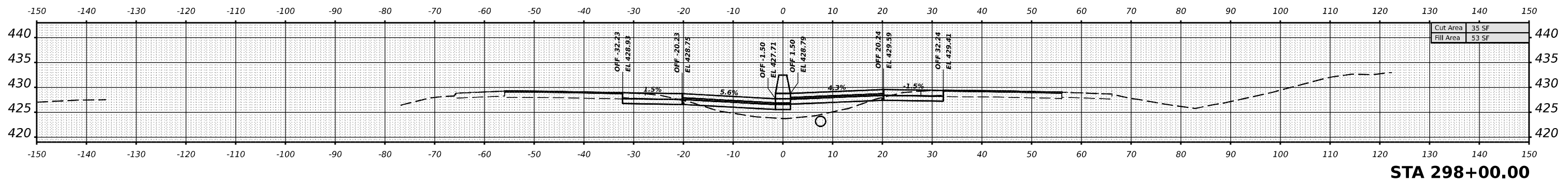
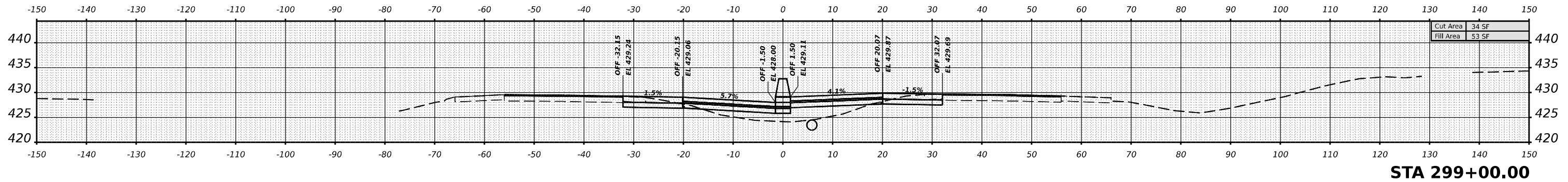

DATE	
BY	
NO.	
ORIGINAL SURVEY	SURVEYED
NOTE BOOK	PLOTTED
AREAS CHECKED	TEMPLATE
	AREAS
	CHECKED

MODEL I57JEFFERSON - 296+00.00 R-1 (Sheet)
 FILE NAME: \\p1101020w.demtec.com\PM\DOT\Documents\DOT Office\District 9\Projects\78885\GRD-CAD\Drawings\CAD\Drawings\978885_VS1.dgn

USER NAME	= William.Gray	DESIGNED	-	REVISED	-
		DRAWN	-	REVISED	-
PLOT SCALE	= 0.16666633 1/16 in.	CHECKED	-	REVISED	-
PLOT DATE	= 4/3/2024	DATE	-	REVISED	-

**STATE OF ILLINOIS
DEPARTMENT OF TRANSPORTATION**

I-57 JEFFERSON CROSS SECTIONS

SCALE: 1"=10' SHEET OF SHEETS STA.

F.A. I R.T.E.	SECTION	COUNTY	TOTAL SHEETS	SHEET NO.
57	*	JEFFERSON	336	255
CONTRACT NO. 78885				
ILLINOIS FED. AID PROJECT				

*D9 I-57 ADD LANE 6; (41-2)B-3;(41-2)BR-2

DATE	BY	SURVEYED	PLOTTED	TEMPLATE	NOTE BOOK	AREAS CHECKED
NO.						

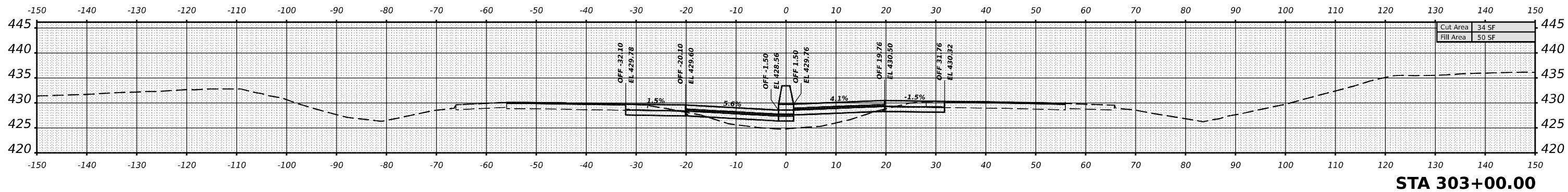

STA 303+00.00

Cut Area	34 SF
Fill Area	50 SF

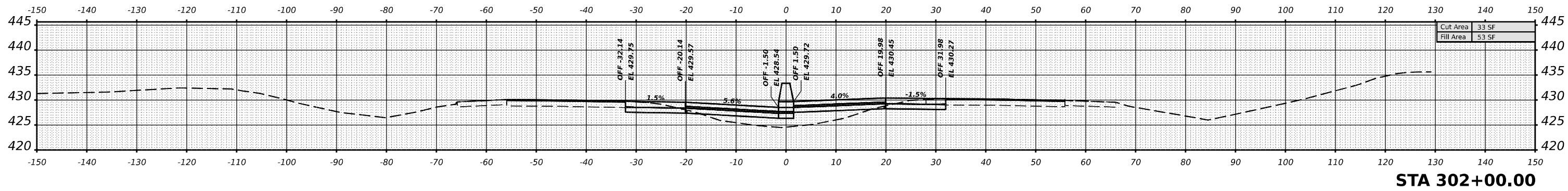

STA 302+00.00

Cut Area	33 SF
Fill Area	53 SF

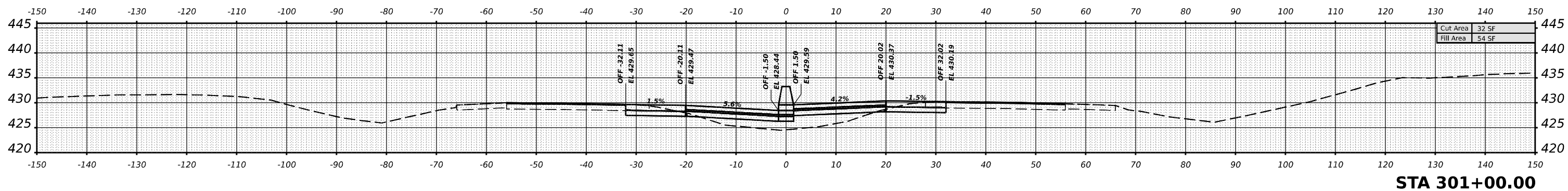

STA 301+00.00

Cut Area	32 SF
Fill Area	54 SF

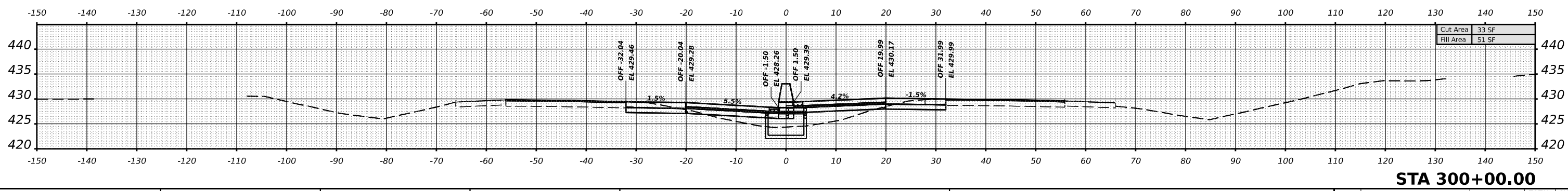

STA 300+00.00

Cut Area	33 SF
Fill Area	51 SF

DATE	BY	SURVEYED	PLOTTED	TEMPLATE	NOTE BOOK	AREAS CHECKED
NO.						

MODEL I57JEFFERSON-300-00.00 R-1 (Sheet)
FILE NAME: s:\illinois\external\pmd\07\Documents\DOT Office\District 9\Projects\78885\GR-CAD\Drawings\CAD\Drawings\97885-XS1.dgn

USER NAME = William.Gray	DESIGNED -	REVISED -
	DRAWN -	REVISED -
PLOT SCALE = 0.16666633 1/16"	CHECKED -	REVISED -
PLOT DATE = 4/3/2024	DATE -	REVISED -

**STATE OF ILLINOIS
DEPARTMENT OF TRANSPORTATION**

I-57 JEFFERSON CROSS SECTIONS

SCALE: 1"=10'

SHEET OF SHEETS STA.

F.A. RTE.	SECTION	COUNTY	TOTAL SHEETS	SHEET NO.
57	*	JEFFERSON	336	256
			CONTRACT NO. 78885	
		ILLINOIS	FED. AID PROJECT	

*D9 I-57 ADD LANE 6; (41-2)B-3;(41-2)BR-2

DATE	
BY	
SURVEYED	
PLOTTED	
TEMPLATE	
AREAS	
AREAS CHECKED	
NO.	

DATE	
BY	
SURVEYED	
PLOTTED	
TEMPLATE	
AREAS	
AREAS CHECKED	
NO.	

MODEL I57JEFFERSON - 304+00.00 R-1 (Sheet)
 FILE NAME: p:\illinois\external\p\107\Documents\DOT\Office\District 9\Projects\78885\CRD-CADD\Drawings\CAD\Sheets\0978885_V3.dgn

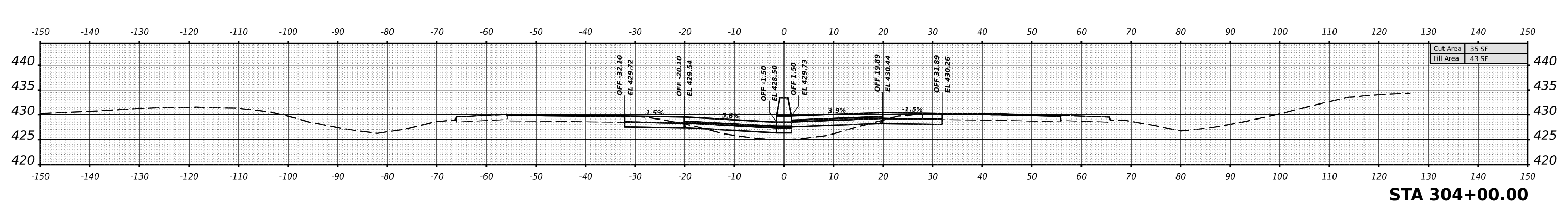
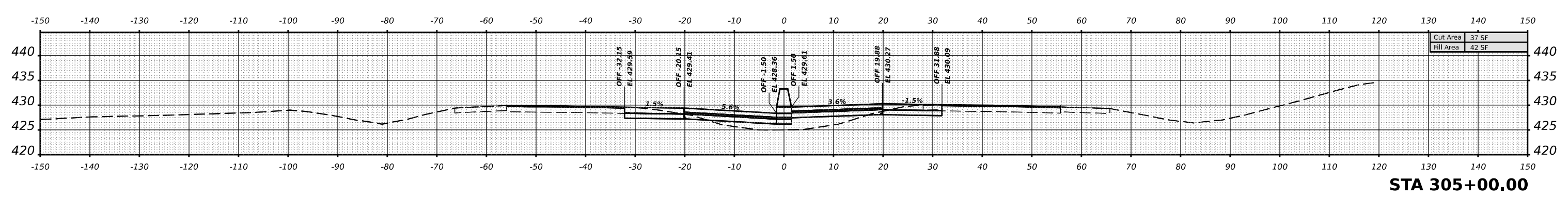
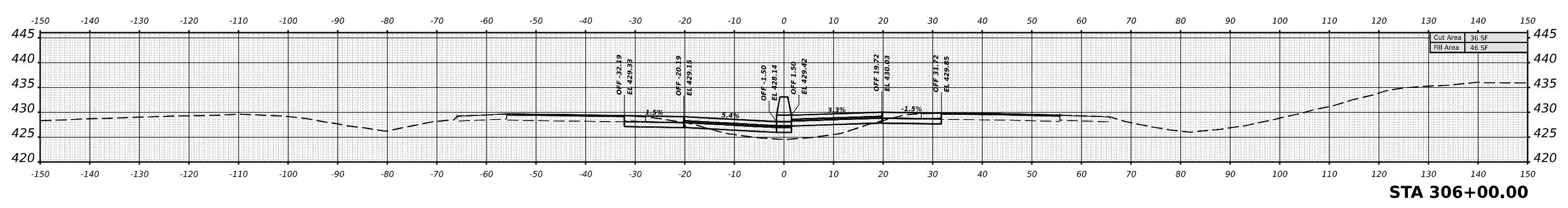
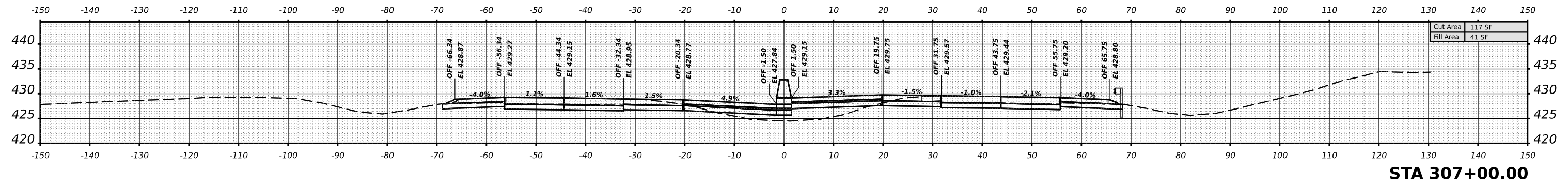

USER NAME	= William.Gray	DESIGNED	-	REVISED	-
		DRAWN	-	REVISED	-
PLOT SCALE	= 0.16666633 1/ in.	CHECKED	-	REVISED	-
PLOT DATE	= 4/3/2024	DATE	-	REVISED	-

**STATE OF ILLINOIS
DEPARTMENT OF TRANSPORTATION**

I-57 JEFFERSON CROSS SECTIONS

SCALE: 1"=10' SHEET OF SHEETS STA.

F.A. I RTE.	SECTION	COUNTY	TOTAL SHEETS	SHEET NO.
57	*	JEFFERSON	336	257
			CONTRACT NO. 78885	
		ILLINOIS	FED. AID PROJECT	

*D9 I-57 ADD LANE 6; (41-2)B-3;(41-2)BR-2

DATE	
BY	
SURVEYED	
PLOTTED	
TEMPLATE	
NOTE BOOK	
AREAS CHECKED	

DATE	
BY	
SURVEYED	
PLOTTED	
TEMPLATE	
NOTE BOOK	
AREAS CHECKED	

MODEL: I57JEFFERSON-308+00-000 R3 (Sheet)
 FILE NAME: p:\illinois\state\road\mtd\07\Documents\I57Jeff\8885\CD\Drawings\CAD\Sheets\078885_X3.dgn

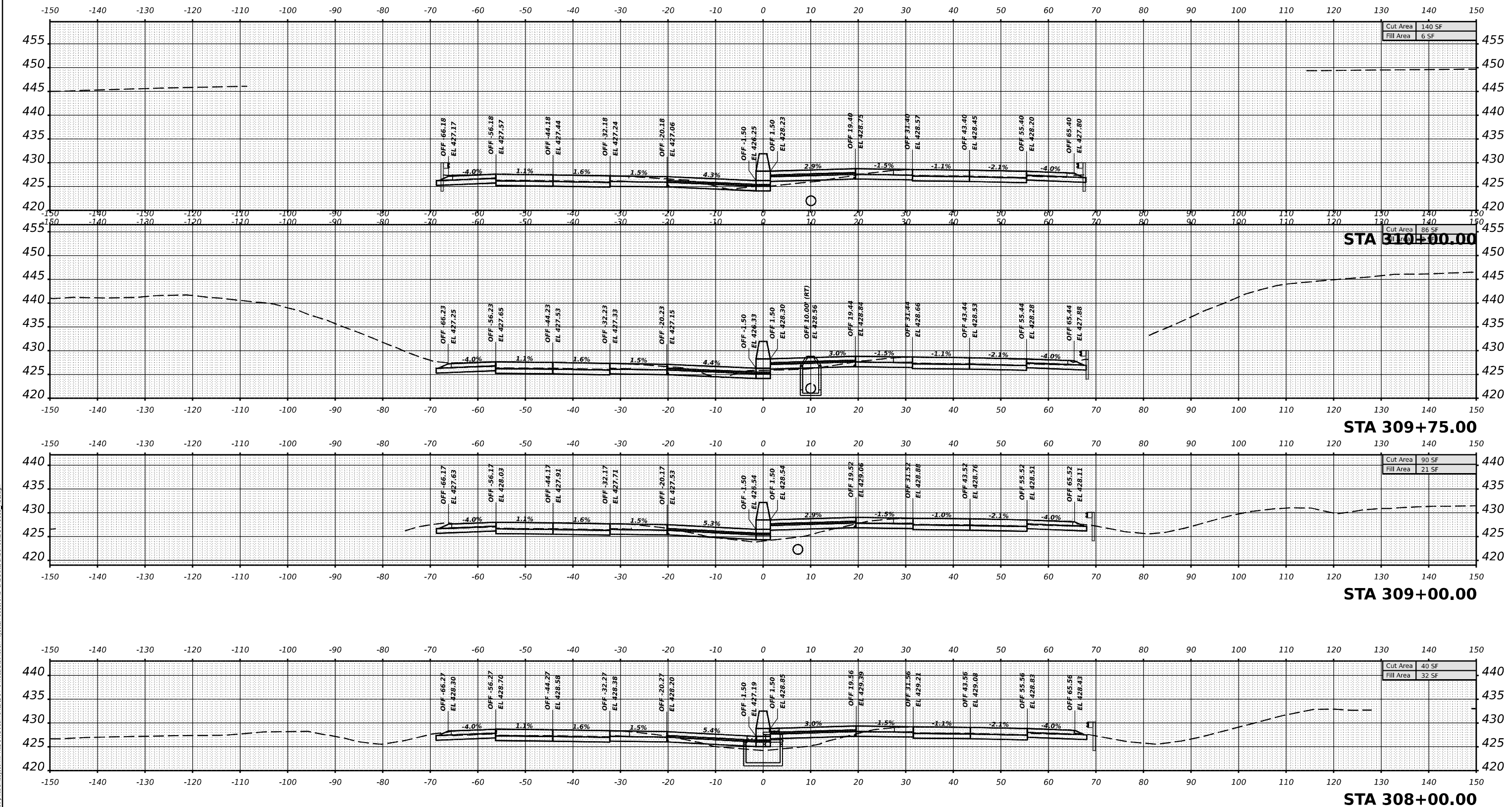

**STATE OF ILLINOIS
 DEPARTMENT OF TRANSPORTATION**

I-57 JEFFERSON CROSS SECTIONS

USER NAME	= William.Gray
DESIGNED	-
DRAWN	-
CHECKED	-
DATE	-
REVISED	-
REVISED	-
REVISED	-
REVISED	-

SCALE: 1"=10'
SHEET OF SHEETS STA.

F.A. I RTE.	SECTION	COUNTY	TOTAL SHEETS	SHEET NO.
57	*	JEFFERSON	336	258
				CONTRACT NO. 78885
				ILLINOIS FED. AID PROJECT

*D9 I-57 ADD LANE 6; (41-2)B-3;(41-2)BR-2

DATE	
BY	
SURVEYED	
PLOTTED	
TEMPLATE	
AREAS	
AREAS CHECKED	
NO.	
FINAL SURVEY	
NOTE BOOK	
NO.	

DATE	
BY	
SURVEYED	
PLOTTED	
TEMPLATE	
AREAS	
AREAS CHECKED	
NO.	
ORIGINAL SURVEY	
NOTE BOOK	
NO.	

MODEL I:\JEFFERSON - 310 - 25.00 R3 (Sheet)
 FILE NAME: d:\illinois\external\pmd\07\Documents\DOT Office\District 9\Projects\7885\CR-CAD\Draw\CAD\Sheets\097885_X3.dgn

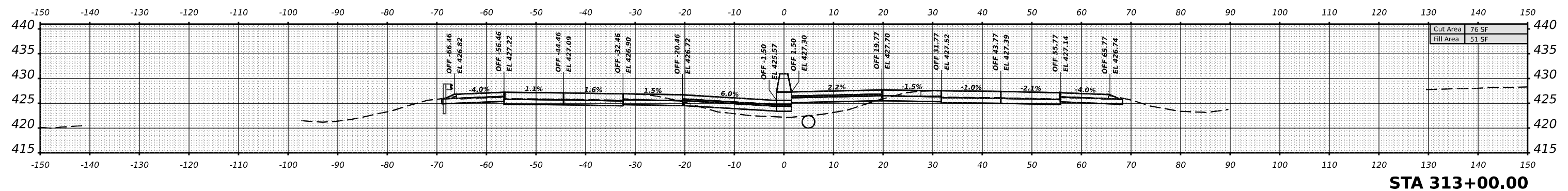

STA 313+00.00

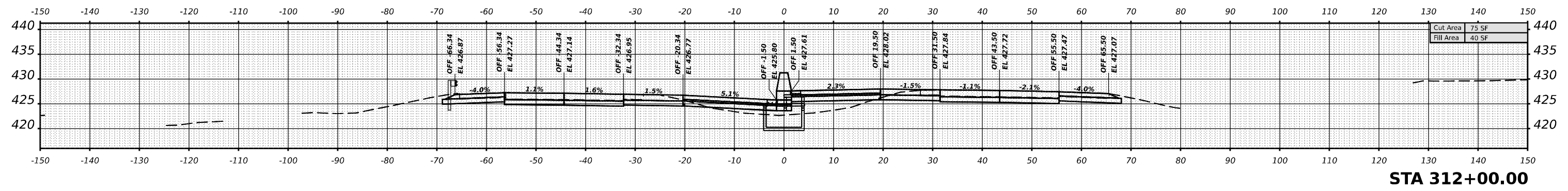

STA 312+00.00

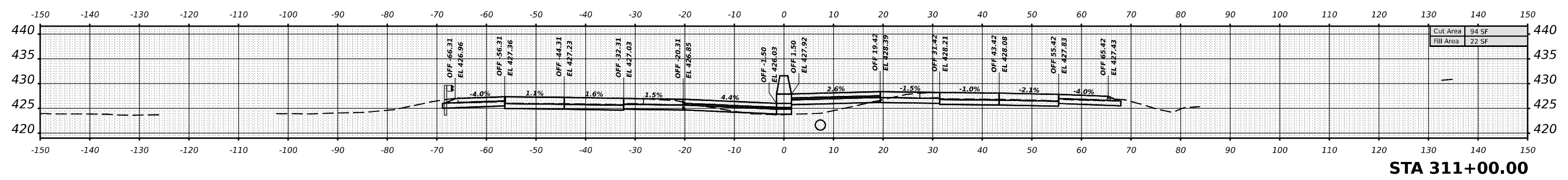

STA 311+00.00

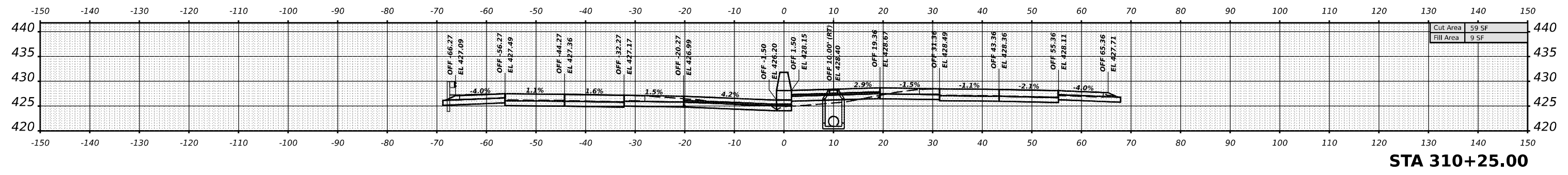

STA 310+25.00

USER NAME	= William.Gray	DESIGNED	-	REVISED	-
		DRAWN	-	REVISED	-
PLOT SCALE	= 0.16666633 1/ in.	CHECKED	-	REVISED	-
PLOT DATE	= 4/3/2024	DATE	-	REVISED	-

**STATE OF ILLINOIS
DEPARTMENT OF TRANSPORTATION**

I-57 JEFFERSON CROSS SECTIONS

SCALE: 1"=10' SHEET OF SHEETS STA.

F.A. I RTE.	SECTION	COUNTY	TOTAL SHEETS	SHEET NO.
57	*	JEFFERSON	336	259
CONTRACT NO. 78885				
ILLINOIS FED. AID PROJECT				

*D9 I-57 ADD LANE 6; (41-2)B-3;(41-2)BR-2

DATE	
BY	
NO.	
ORIGINAL SURVEY	
PLOTTED	
TEMPLATE	
AREAS	
AREAS CHECKED	

DATE	
BY	
NO.	
ORIGINAL SURVEY	
PLOTTED	
TEMPLATE	
AREAS	
AREAS CHECKED	

MODEL I57JEFFERSON-314+00.00 R-1 (Sheet)
 FILE NAME: D:\Illinois\Drawings\DWG\I57JEFFERSON\314+00.00 R-1.dwg

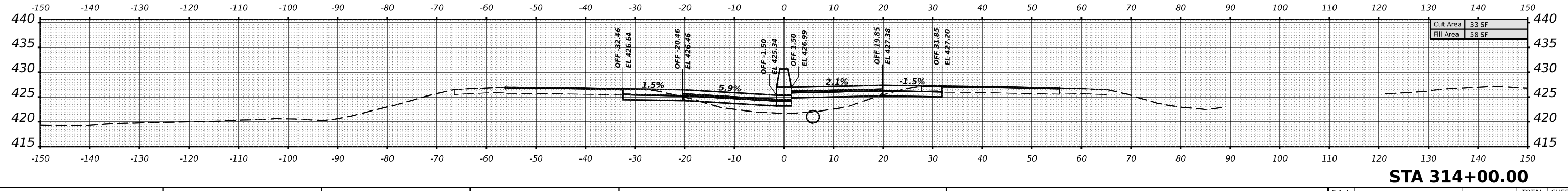
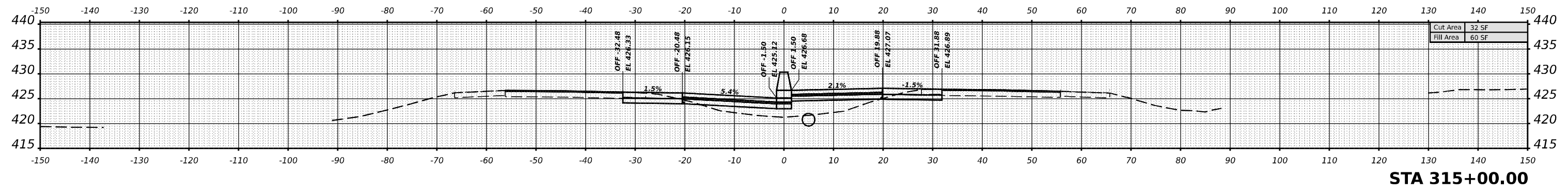
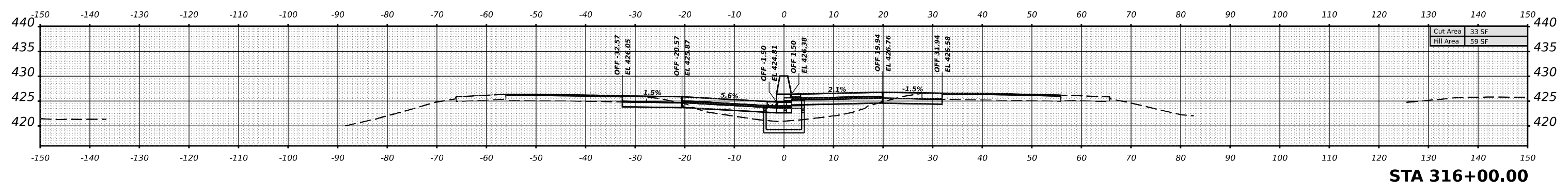
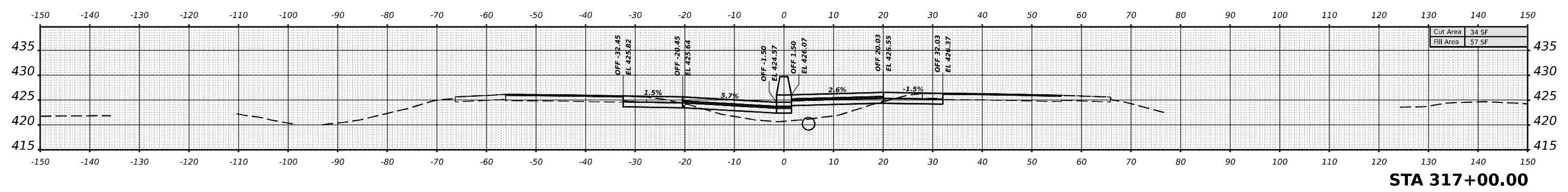

USER NAME = William.Gray	DESIGNED -	REVISED -
PLOT SCALE = 0.16666633 1/16"	DRAWN -	REVISED -
PLOT DATE = 4/3/2024	CHECKED -	REVISED -
	DATE -	REVISED -

**STATE OF ILLINOIS
DEPARTMENT OF TRANSPORTATION**

I-57 JEFFERSON CROSS SECTIONS

SCALE: 1"=10' SHEET OF SHEETS STA.

F.A. I RTE.	SECTION	COUNTY	TOTAL SHEETS	SHEET NO.
57	*	JEFFERSON	336	280
CONTRACT NO. 78885				
ILLINOIS FED. AID PROJECT				

*D9 I-57 ADD LANE 6; (41-2)B-3;(41-2)BR-2

DATE	
BY	
SURVEYED	
PLOTTED	
TEMPLATE	
AREAS	
AREAS CHECKED	
NO.	

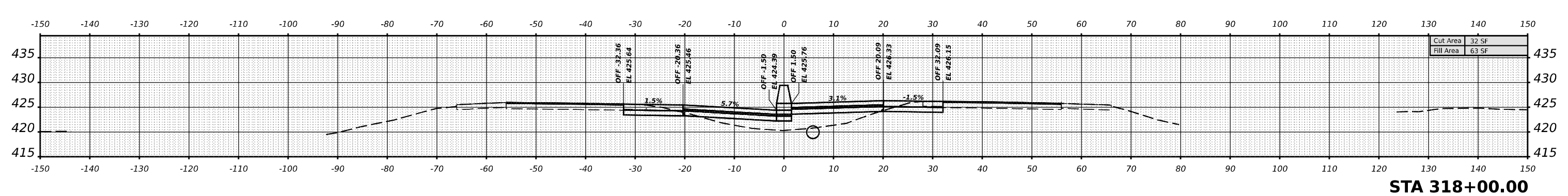
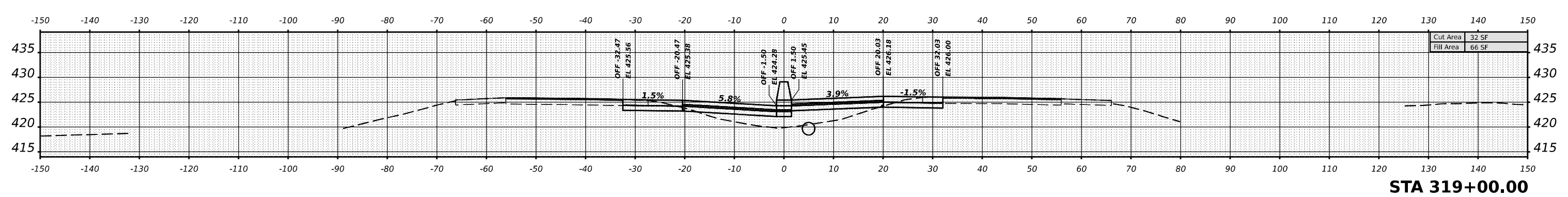
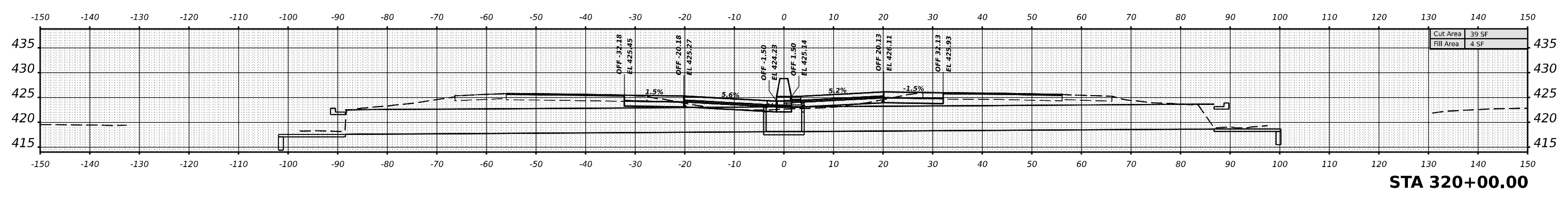
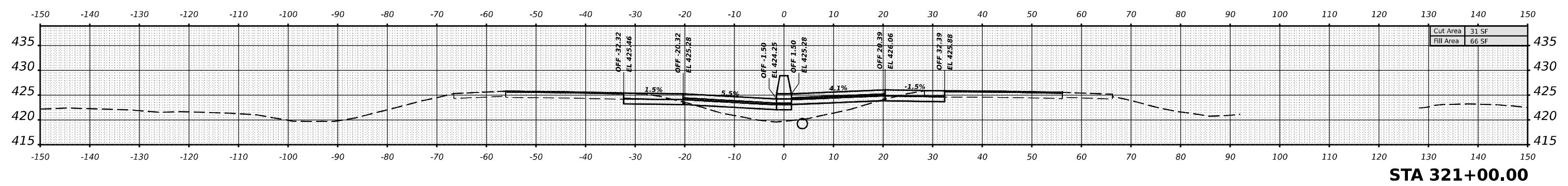

DATE	
BY	
SURVEYED	
PLOTTED	
TEMPLATE	
AREAS	
AREAS CHECKED	
NO.	

MODEL I57JEFFERSON - 318 - 00.00 R-1 (Sheet)
 FILE NAME: p:\illinois\external\pmd\DOT\Documents\DOT Office\District 9\Projects\7885\CR-CAD\Draw\CAD\Draw\97885_V3.dgn

USER NAME	= William.Gray	DESIGNED	-	REVISED	-
		DRAWN	-	REVISED	-
PLOT SCALE	= 0.16666633 1/ in.	CHECKED	-	REVISED	-
PLOT DATE	= 4/3/2024	DATE	-	REVISED	-

**STATE OF ILLINOIS
DEPARTMENT OF TRANSPORTATION**

I-57 JEFFERSON CROSS SECTIONS

SCALE: 1"=10' SHEET OF SHEETS STA.

F.A. I RTE.	SECTION	COUNTY	TOTAL SHEETS	SHEET NO.
57	*	JEFFERSON	336	261
CONTRACT NO. 78885				
ILLINOIS FED. AID PROJECT				

*D9 I-57 ADD LANE 6; (41-2)B-3;(41-2)BR-2

DATE	
BY	
SURVEYED	
PLOTTED	
TEMPLATE	
AREAS	
AREAS CHECKED	
NO.	
FINAL SURVEY	
NOTE BOOK	

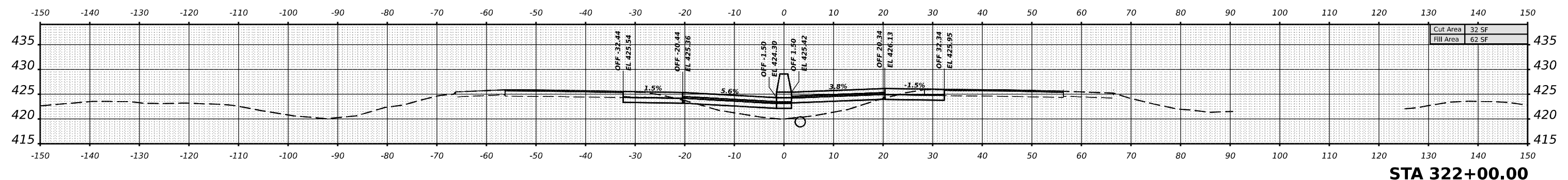
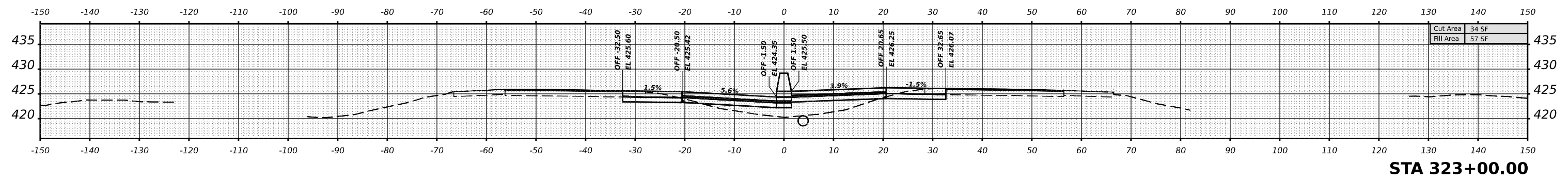
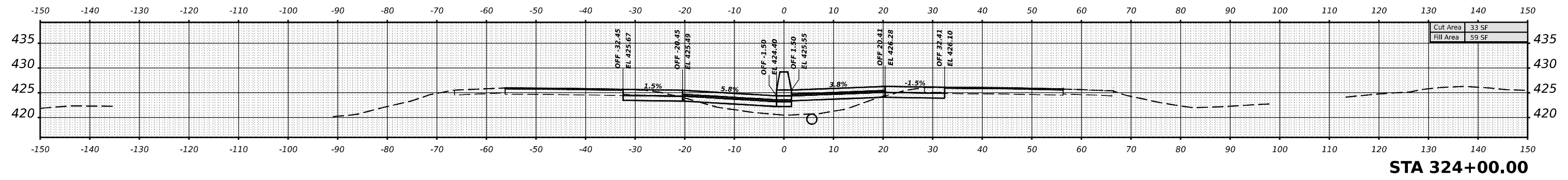
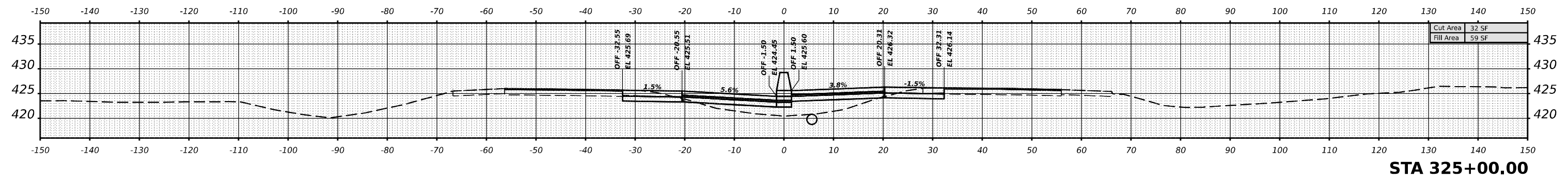

DATE	
BY	
SURVEYED	
PLOTTED	
TEMPLATE	
AREAS	
AREAS CHECKED	
NO.	
ORIGINAL SURVEY	
NOTE BOOK	

MODEL I57JEFFERSON - 322+00.00 R-3 (Sheet)
 FILE NAME: D:\Illinois\Projects\78885\CD\Drawings\DOT\Office\District 9\Projects\78885\CD\Drawings\CD\Sheets\0978885_V3.dgn

USER NAME	= William.Gray	DESIGNED	-	REVISED	-
		DRAWN	-	REVISED	-
PLOT SCALE	= 0.16666633 1/16 in.	CHECKED	-	REVISED	-
PLOT DATE	= 4/3/2024	DATE	-	REVISED	-

**STATE OF ILLINOIS
DEPARTMENT OF TRANSPORTATION**

I-57 JEFFERSON CROSS SECTIONS

SCALE: 1"=10' SHEET OF SHEETS STA.

F.A. I RTE.	SECTION	COUNTY	TOTAL SHEETS	SHEET NO.
57	*	JEFFERSON	336	282
			CONTRACT NO. 78885	
		ILLINOIS	FED. AID PROJECT	

*D9 I-57 ADD LANE 6; (41-2)B-3;(41-2)BR-2

DATE	
BY	
FINAL SURVEY	SURVEYED
NOTE BOOK	PLOTTED
NO.	TEMPLATE
	AREAS
	CHECKED

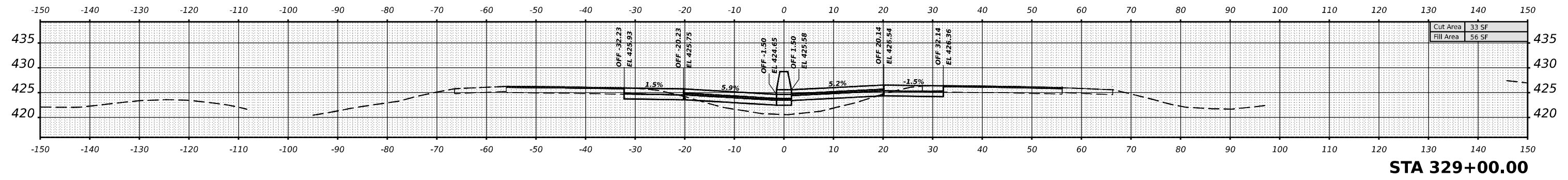

STA 329+00.00

Cut Area	33 SF
Fill Area	56 SF

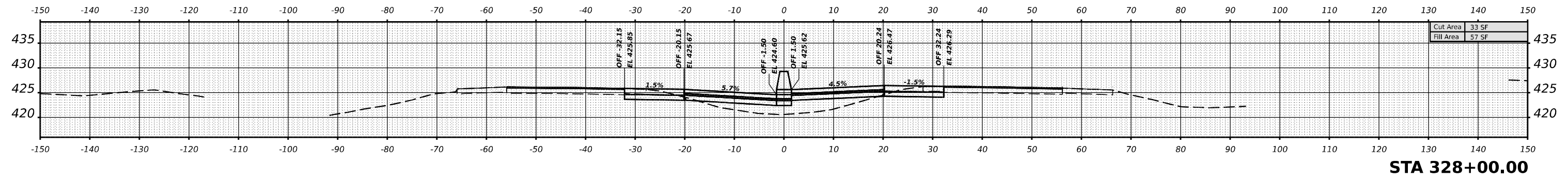

STA 328+00.00

Cut Area	33 SF
Fill Area	57 SF

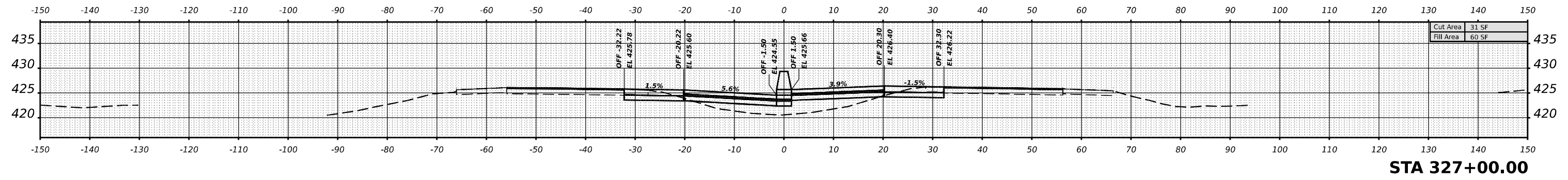

STA 327+00.00

Cut Area	31 SF
Fill Area	60 SF

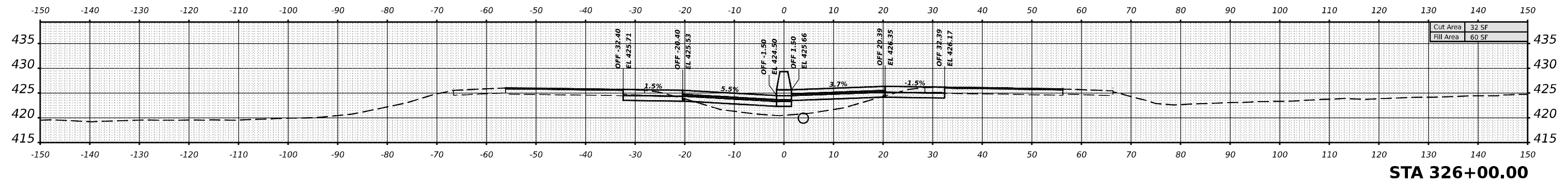

STA 326+00.00

Cut Area	32 SF
Fill Area	60 SF

DATE	
BY	
ORIGINAL SURVEY	SURVEYED
NOTE BOOK	PLOTTED
NO.	TEMPLATE
	AREAS
	CHECKED

MODEL I57JEFFERSON-326+00.00 R-1 (Sheet)
FILE NAME: D:\Illinois\Drawings\DWG\DOT\Documents\DOT\Projects\78885\GRD-CAD\Drawings\CAD\Drawings\978885_A31.dwg

USER NAME	= William.Gray	DESIGNED	-	REVISED	-
PLOT SCALE	= 0.16666633 1/16"	DRAWN	-	REVISED	-
PLOT DATE	= 4/3/2024	CHECKED	-	REVISED	-
		DATE	-	REVISED	-

**STATE OF ILLINOIS
DEPARTMENT OF TRANSPORTATION**

I-57 JEFFERSON CROSS SECTIONS

SCALE: 1"=10' SHEET OF SHEETS STA.

F.A. I RTE.	SECTION	COUNTY	TOTAL SHEETS	SHEET NO.
57	*	JEFFERSON	336	283
			CONTRACT NO. 78885	
		ILLINOIS	FED. AID PROJECT	

*D9 I-57 ADD LANE 6; (41-2)B-3;(41-2)BR-2

DATE	
BY	
SURVEYED	
PLOTTED	
TEMPLATE	
AREAS	
AREAS CHECKED	
FINAL SURVEY	
NOTE BOOK	
NO.	

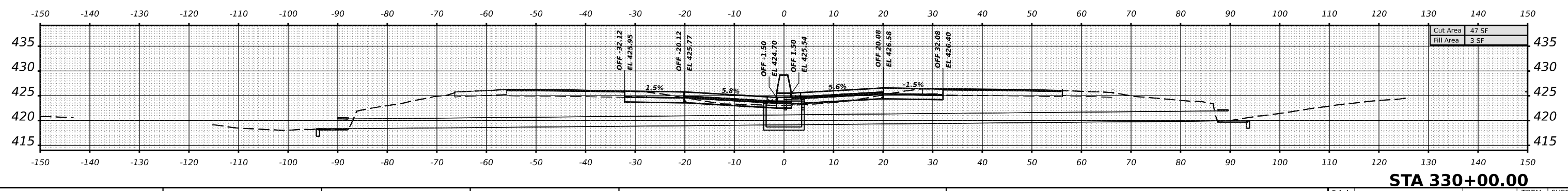
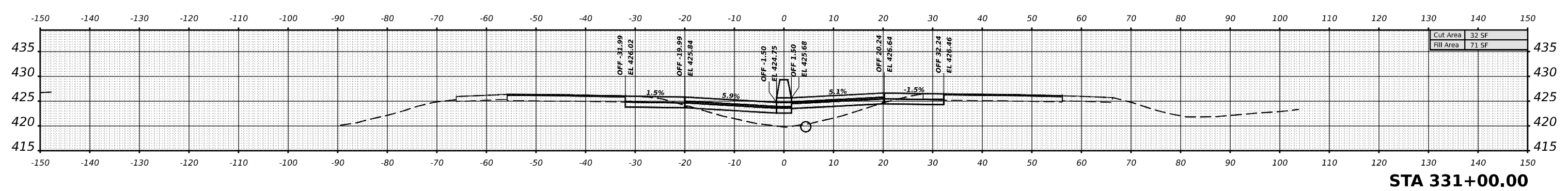
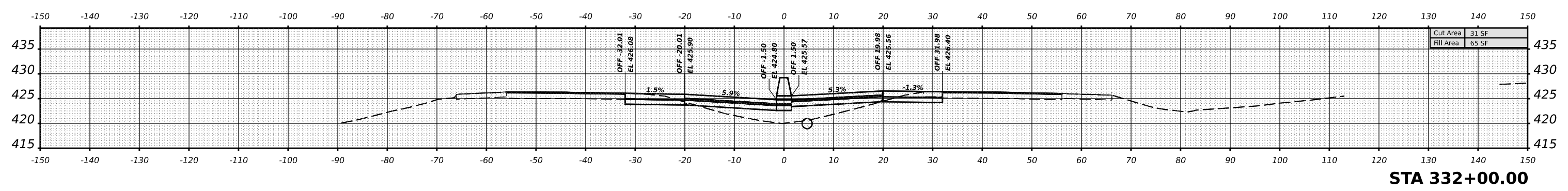
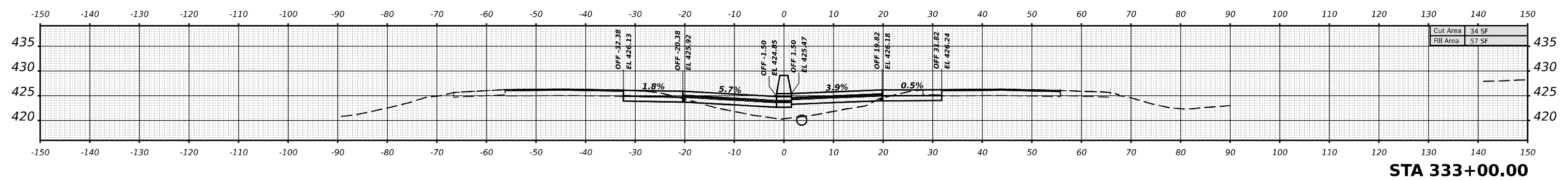

DATE	
BY	
SURVEYED	
PLOTTED	
TEMPLATE	
AREAS	
AREAS CHECKED	
ORIGINAL SURVEY	
NOTE BOOK	
NO.	

MODEL I57JEFFERSON-330-00.00 R3 (Sheet)
 FILE NAME: p:\illinois\external\p\DOT\Documents\DOT\Office\District 9\Projects\78885\GR-CAD\Drawings\CAD\Drawings\97885_A3.dgn

USER NAME	= William.Gray	DESIGNED	-	REVISED	-
		DRAWN	-	REVISED	-
PLOT SCALE	= 0.16666633 1/16 in.	CHECKED	-	REVISED	-
PLOT DATE	= 4/3/2024	DATE	-	REVISED	-

**STATE OF ILLINOIS
DEPARTMENT OF TRANSPORTATION**

I-57 JEFFERSON CROSS SECTIONS

SCALE: 1"=10' SHEET OF SHEETS STA.

F.A. I RTE.	SECTION	COUNTY	TOTAL SHEETS	SHEET NO.
57	*	JEFFERSON	336	264
			CONTRACT NO. 78885	
		ILLINOIS	FED. AID PROJECT	

*D9 I-57 ADD LANE 6; (41-2)B-3;(41-2)BR-2

DATE	
BY	
FINAL SURVEY	SURVEYED
NOTE BOOK	PLOTTED
NO.	TEMPLATE
	AREAS CHECKED
	AREAS CHECKED

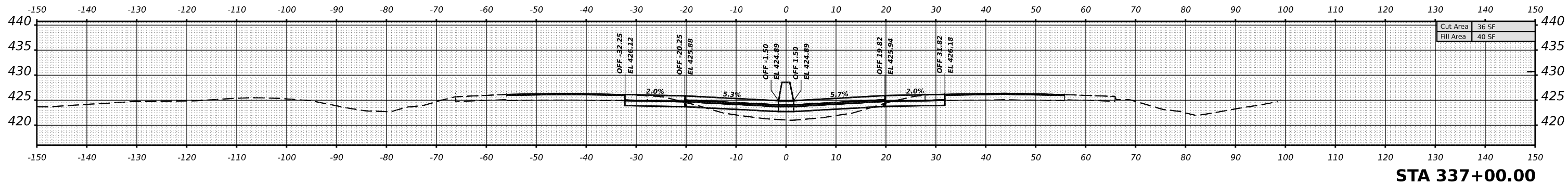

STA 337+00.00

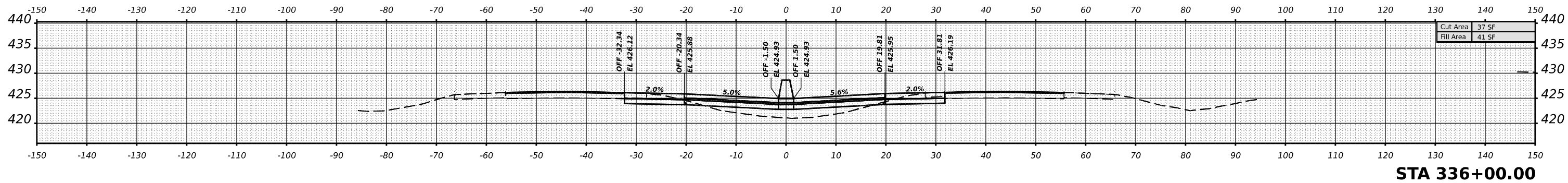

STA 336+00.00

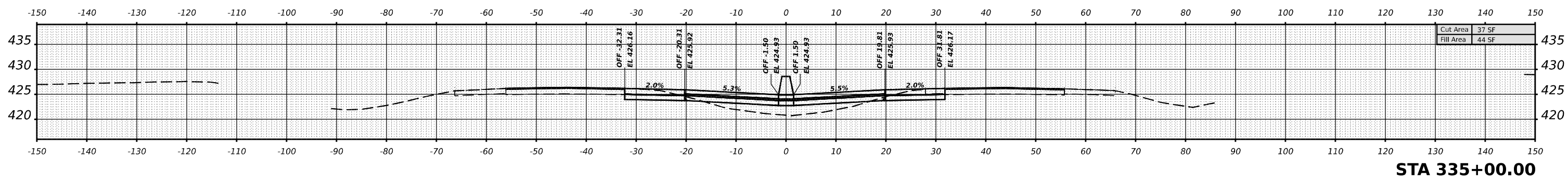

STA 335+00.00

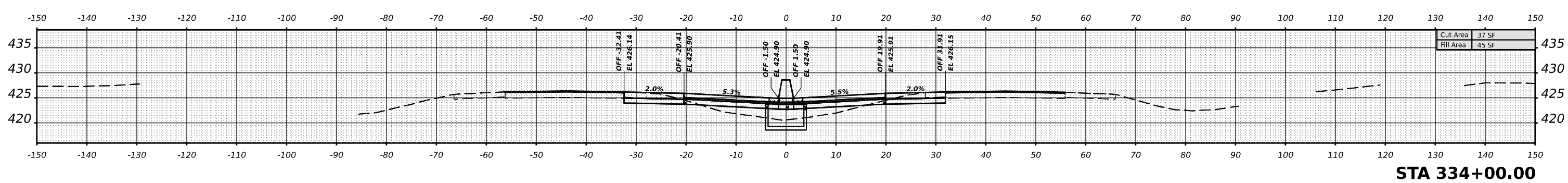

STA 334+00.00

DATE	
BY	
ORIGINAL SURVEY	SURVEYED
NOTE BOOK	PLOTTED
NO.	TEMPLATE
	AREAS CHECKED
	AREAS CHECKED

MODEL I57JEFFERSON - 334 - 00.00 R-1 (Sheet)
 FILE NAME: s:\illinois\dmf\p\107\Documents\DOT Office\District 9\Projects\7885\CR-CAD\Drawings\CAD\Sheets\097885_V3.dgn

USER NAME = William.Gray	DESIGNED -	REVISED -
	DRAWN -	REVISED -
PLOT SCALE = 0.16666633 1/16"	CHECKED -	REVISED -
PLOT DATE = 4/3/2024	DATE -	REVISED -

**STATE OF ILLINOIS
 DEPARTMENT OF TRANSPORTATION**

I-57 JEFFERSON CROSS SECTIONS

SCALE: 1"=10' SHEET OF SHEETS STA.

F.A. 1 RTE.	SECTION	COUNTY	TOTAL SHEETS	SHEET NO.
57	*	JEFFERSON	336	285
			CONTRACT NO. 78885	
		ILLINOIS	FED. AID PROJECT	

*D9 I-57 ADD LANE 6; (41-2)B-3;(41-2)BR-2

DATE	
BY	
SURVEYED	
PLOTTED	
TEMPLATE	
AREAS	
AREAS CHECKED	
NO.	
FINAL SURVEY	
NOTE BOOK	

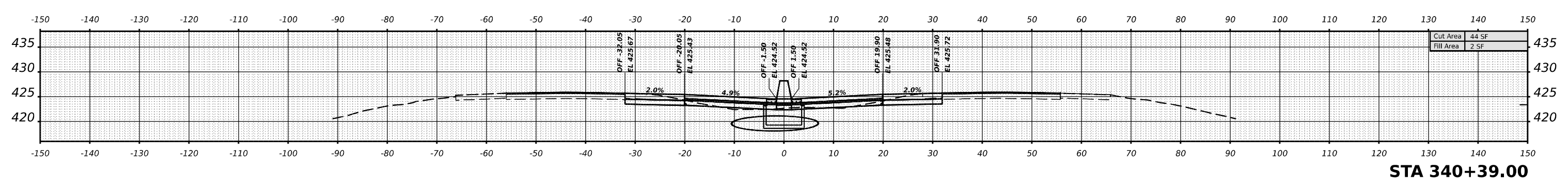

STA 340+39.00

Cut Area	44 SF
Fill Area	2 SF

DATE	
BY	
SURVEYED	
PLOTTED	
TEMPLATE	
AREAS	
AREAS CHECKED	
NO.	
ORIGINAL SURVEY	
NOTE BOOK	

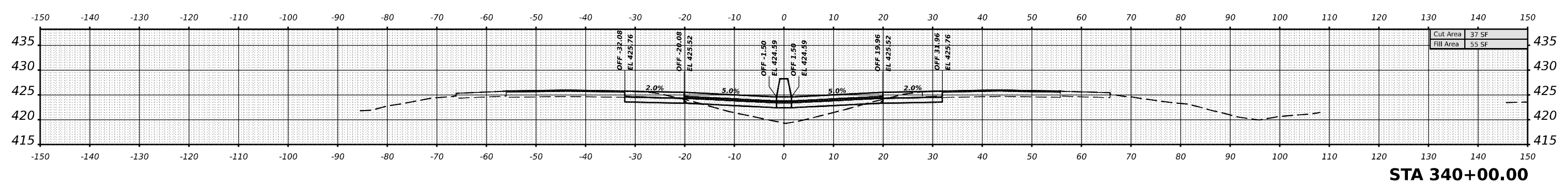

STA 340+00.00

Cut Area	37 SF
Fill Area	55 SF

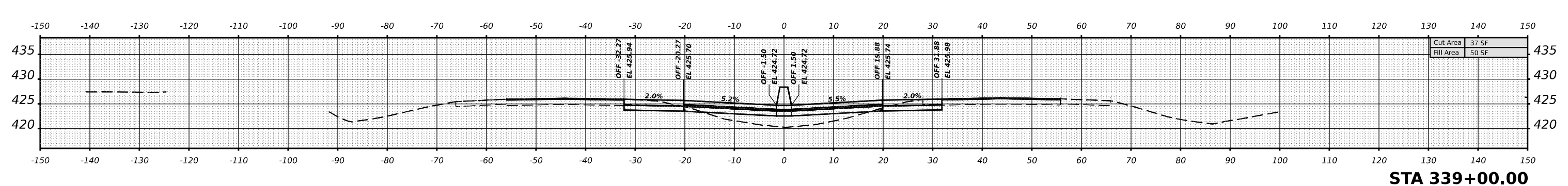

STA 339+00.00

Cut Area	37 SF
Fill Area	50 SF

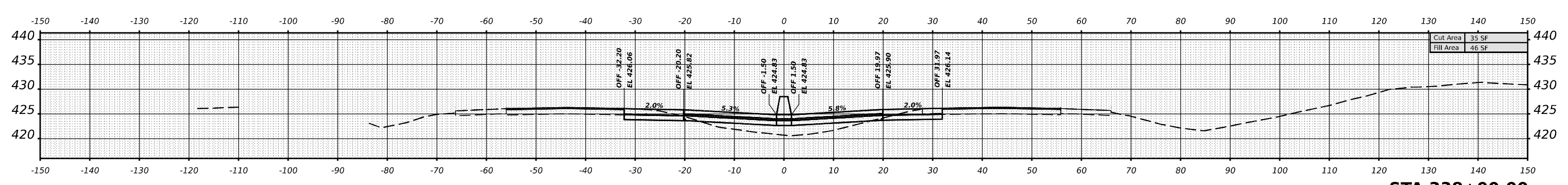

STA 338+00.00

Cut Area	35 SF
Fill Area	46 SF

MODEL I57JEFFERSON-338-00.00 R-1 (Sheet)
FILE NAME: D:\Illinois\Drawings\DWG\I57JEFFERSON-338-00.00 R-1.dwg

USER NAME	= William.Gray	DESIGNED	-	REVISED	-
		DRAWN	-	REVISED	-
PLOT SCALE	= 0.16666633 1/16"	CHECKED	-	REVISED	-
PLOT DATE	= 4/3/2024	DATE	-	REVISED	-

**STATE OF ILLINOIS
DEPARTMENT OF TRANSPORTATION**

I-57 JEFFERSON CROSS SECTIONS
SCALE: 1"=10'
SHEET OF SHEETS STA.

F.A. 1 RTE.	SECTION	COUNTY	TOTAL SHEETS	SHEET NO.
57	*	JEFFERSON	336	266
		CONTRACT NO. 78885		
		ILLINOIS FED. AID PROJECT		

*D9 I-57 ADD LANE 6; (41-2)B-3;(41-2)BR-2

DATE	
BY	
SURVEYED	
PLOTTED	
TEMPLATE	
AREAS CHECKED	
NO.	

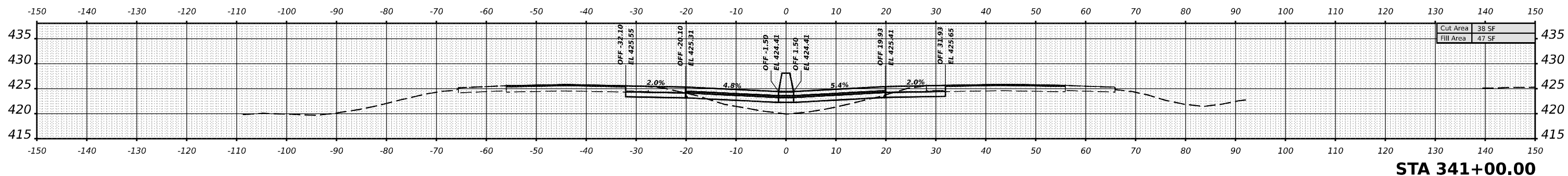
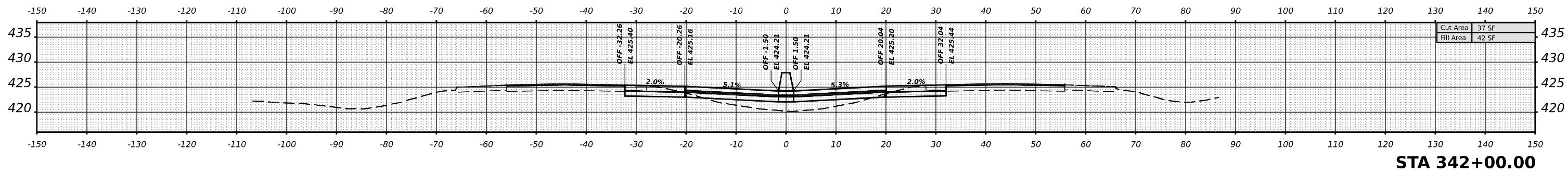
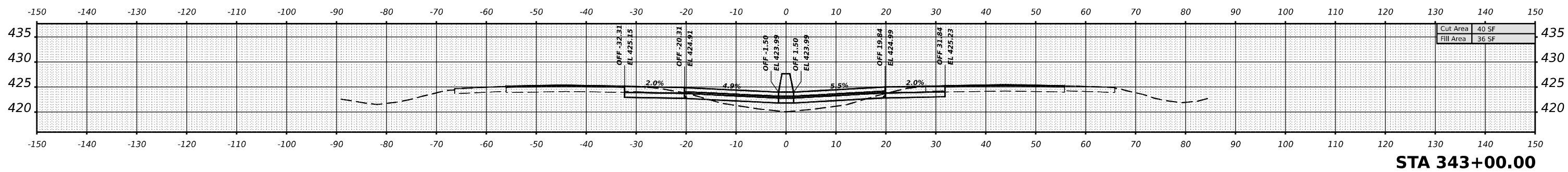
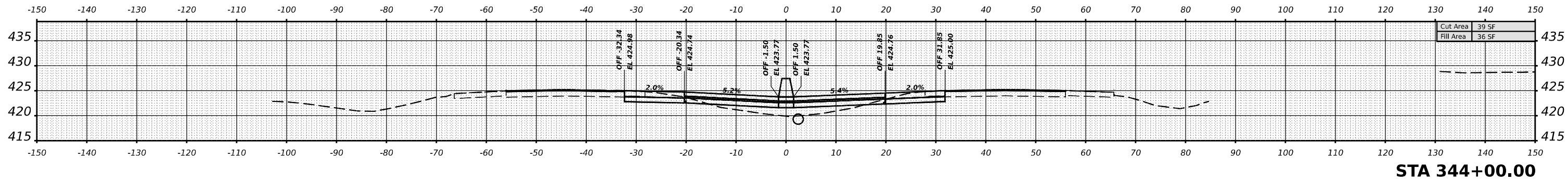

DATE	
BY	
SURVEYED	
PLOTTED	
TEMPLATE	
AREAS CHECKED	
NO.	

MODEL I57JEFFERSON-341-100.00 R-1 (Sheet)

FILE NAME: \\wbl\pcw\denise\com\p\107\Documents\DOT Office\District 9\Projects\78885\CR-CAD\Drawings\CAD\Drawings\97885\451.dgn

USER NAME	= William.Gray	DESIGNED	-	REVISED	-
		DRAWN	-	REVISED	-
PLOT SCALE	= 0.16666633 1/16 in.	CHECKED	-	REVISED	-
PLOT DATE	= 4/3/2024	DATE	-	REVISED	-

**STATE OF ILLINOIS
DEPARTMENT OF TRANSPORTATION**

I-57 JEFFERSON CROSS SECTIONS

SCALE: 1"=10'

SHEET OF SHEETS STA.

F.A. I	SECTION	COUNTY	TOTAL SHEETS	SHEET NO.
57	*	JEFFERSON	336	267
			CONTRACT NO. 78885	
		ILLINOIS	FED. AID PROJECT	

*D9 I-57 ADD LANE 6; (41-2)B-3;(41-2)BR-2

DATE	
BY	
SURVEYED	
PLOTTED	
TEMPLATE	
AREAS	
AREAS CHECKED	
NO.	

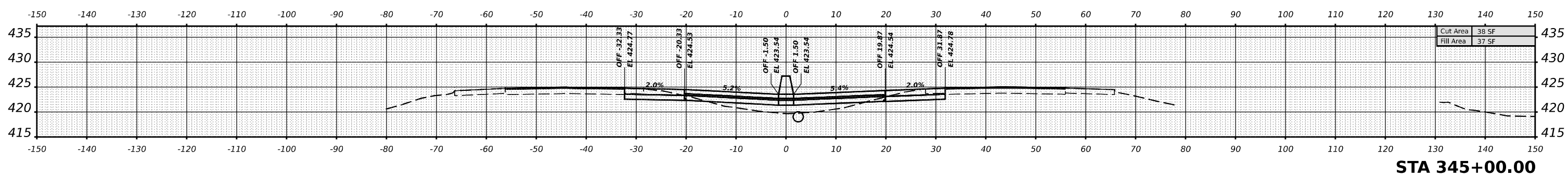
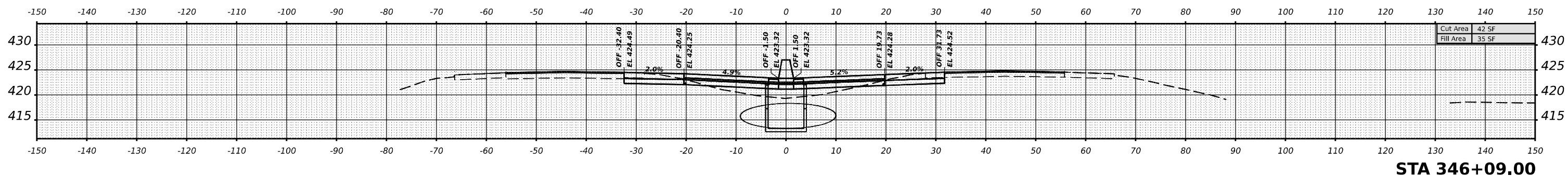
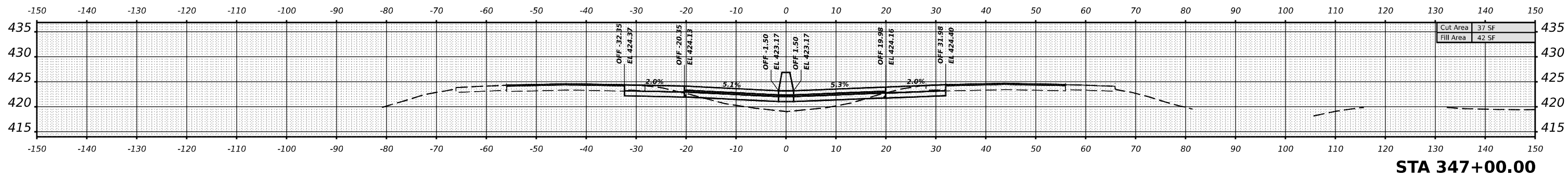
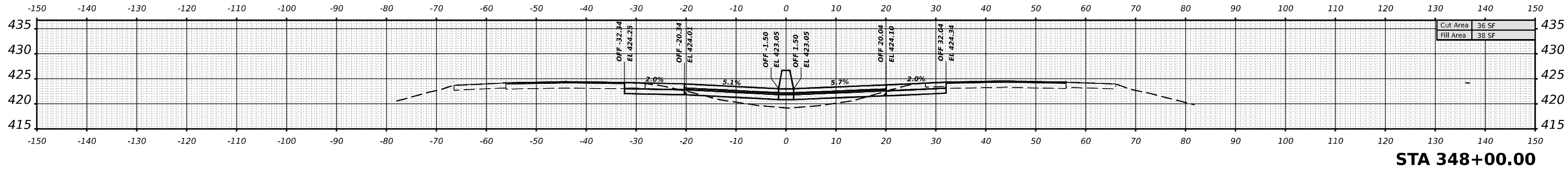

DATE	
BY	
SURVEYED	
PLOTTED	
TEMPLATE	
AREAS	
AREAS CHECKED	
NO.	

MODEL I:\JEFFERSON\345+00.00 R-1 (Sheet)
 FILE NAME: p:\illinois\dmf\com\p\107\Documents\DOT Office\District 9\Projects\7885\GRD-CAD\Draw\CAD\Sheets\097885_XS.dgn

USER NAME	= William.Gray	DESIGNED	-	REVISED	-
		DRAWN	-	REVISED	-
PLOT SCALE	= 0.16666633 1/ in.	CHECKED	-	REVISED	-
PLOT DATE	= 4/3/2024	DATE	-	REVISED	-

**STATE OF ILLINOIS
DEPARTMENT OF TRANSPORTATION**

I-57 JEFFERSON CROSS SECTIONS

SCALE: 1"=10' SHEET OF SHEETS STA.

F.A. I RTE.	SECTION	COUNTY	TOTAL SHEETS	SHEET NO.
57	*	JEFFERSON	336	288
			CONTRACT NO. 78885	
		ILLINOIS	FED. AID PROJECT	

*D9 I-57 ADD LANE 6; (41-2)B-3;(41-2)BR-2

DATE	
BY	
SURVEYED	
PLOTTED	
TEMPLATE	
AREAS	
AREAS CHECKED	
NO.	

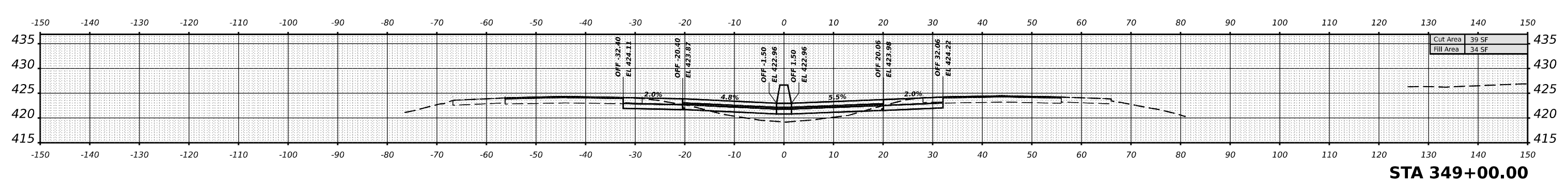
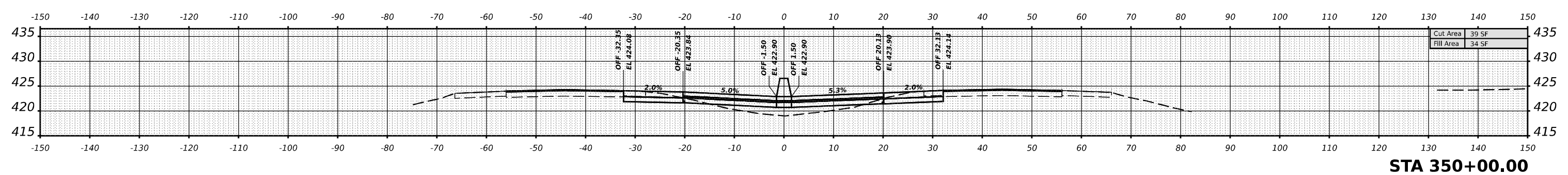
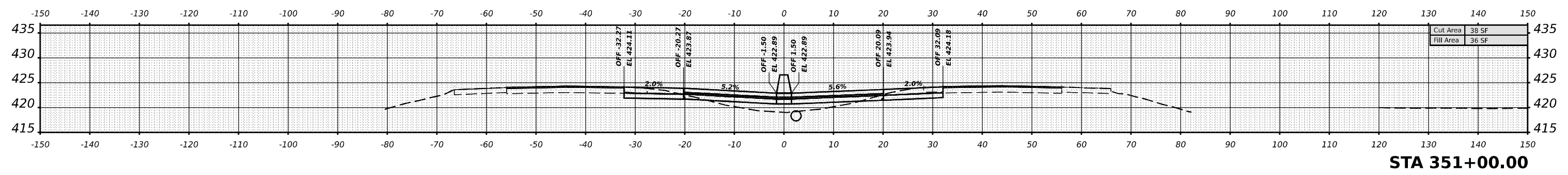
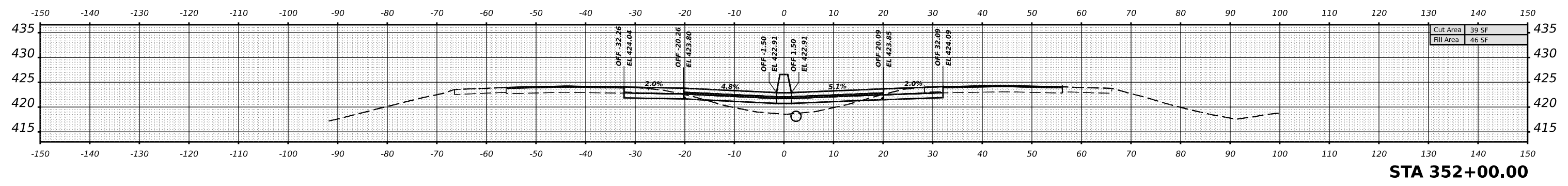

DATE	
BY	
SURVEYED	
PLOTTED	
TEMPLATE	
AREAS	
AREAS CHECKED	
NO.	

MODEL I57JEFFERSON - 349 - 00.00 R-3-1 (Sheet)
 FILE NAME: p:\illinois\dm\p\107\Documents\DOT Office\District 9\Projects\7885\CR-CAD\Drawings\CAD\Drawings\97885_V3.dgn

USER NAME	= William.Gray	DESIGNED	-	REVISED	-
		DRAWN	-	REVISED	-
PLOT SCALE	= 0.16666633 1/16 in.	CHECKED	-	REVISED	-
PLOT DATE	= 4/3/2024	DATE	-	REVISED	-

**STATE OF ILLINOIS
DEPARTMENT OF TRANSPORTATION**

I-57 JEFFERSON CROSS SECTIONS

SCALE: 1"=10' SHEET OF SHEETS STA.

F.A. RTE.	SECTION	COUNTY	TOTAL SHEETS	SHEET NO.
57	*	JEFFERSON	336	269
			CONTRACT NO. 78885	
		ILLINOIS	FED. AID PROJECT	

*D9 I-57 ADD LANE 6; (41-2)B-3;(41-2)BR-2

DATE	
BY	
FINAL SURVEY	SURVEYED
NOTE BOOK	PLOTTED
NO.	TEMPLATE
	AREAS
	CHECKED

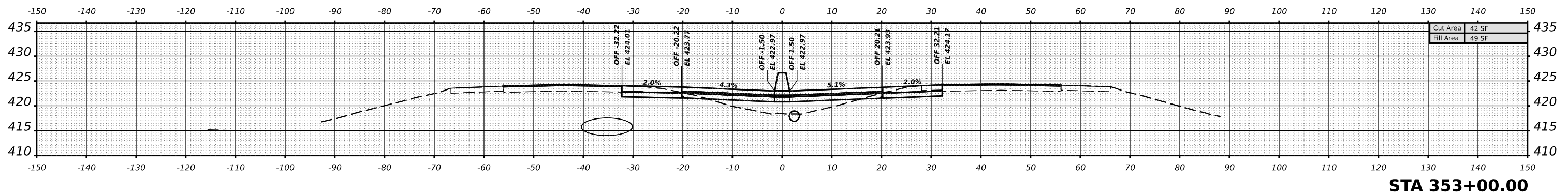
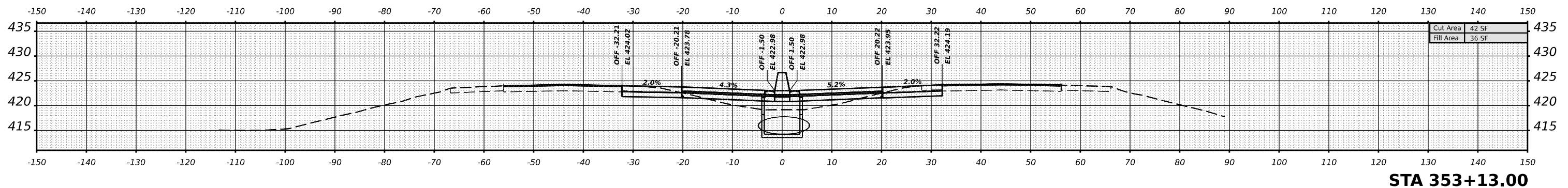
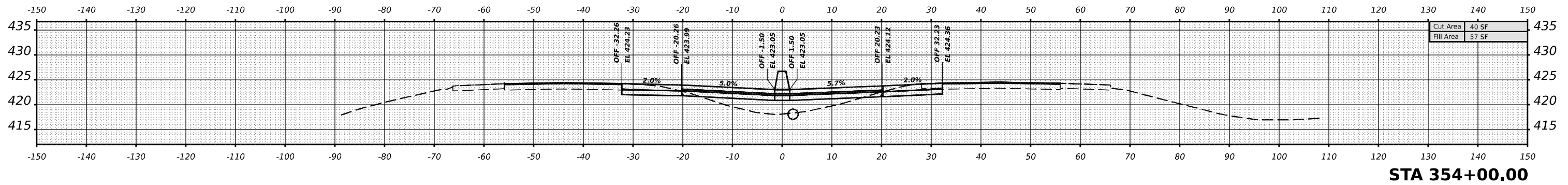
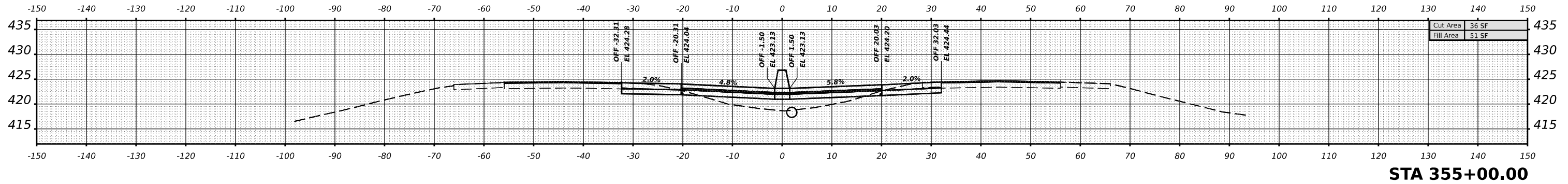

DATE	
BY	
ORIGINAL SURVEY	SURVEYED
NOTE BOOK	PLOTTED
NO.	TEMPLATE
	AREAS
	CHECKED

MODEL I57JEFFERSON - 353+00.00 R-1 (Sheet)
FILE NAME: D:\Illinois\Projects\78885\9\CD\Drawings\DOT\Office\District 9\Projects\78885\9\CD\Drawings\DOT\Drawings\97885_VS1.dgn

USER NAME	= William.Gray	DESIGNED	-	REVISED	-
		DRAWN	-	REVISED	-
PLOT SCALE	= 0.16666633 1/ in.	CHECKED	-	REVISED	-
PLOT DATE	= 4/3/2024	DATE	-	REVISED	-

**STATE OF ILLINOIS
DEPARTMENT OF TRANSPORTATION**

I-57 JEFFERSON CROSS SECTIONS

SCALE: 1"=10' SHEET OF SHEETS STA.

F.A. I RTE.	SECTION	COUNTY	TOTAL SHEETS	SHEET NO.
57	*	JEFFERSON	336	270
CONTRACT NO. 78885				
ILLINOIS FED. AID PROJECT				

*D9 I-57 ADD LANE 6; (41-2)B-3;(41-2)BR-2

DATE	
BY	
SURVEYED	
PLOTTED	
TEMPLATE	
AREAS	
AREAS CHECKED	
NO.	

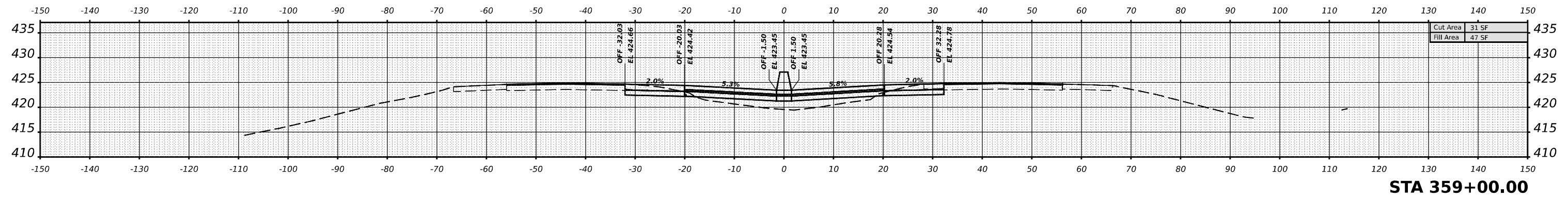

DATE	
BY	
SURVEYED	
PLOTTED	
TEMPLATE	
AREAS	
AREAS CHECKED	
NO.	

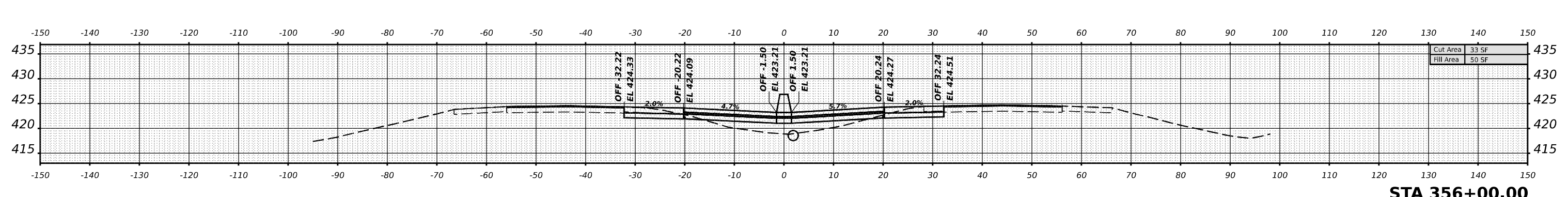
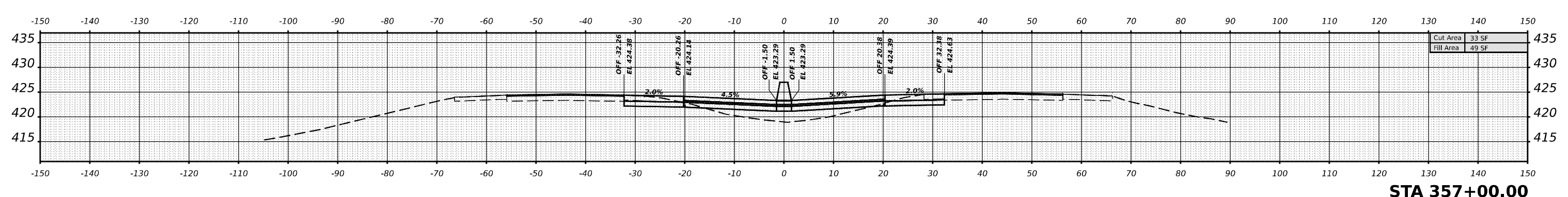
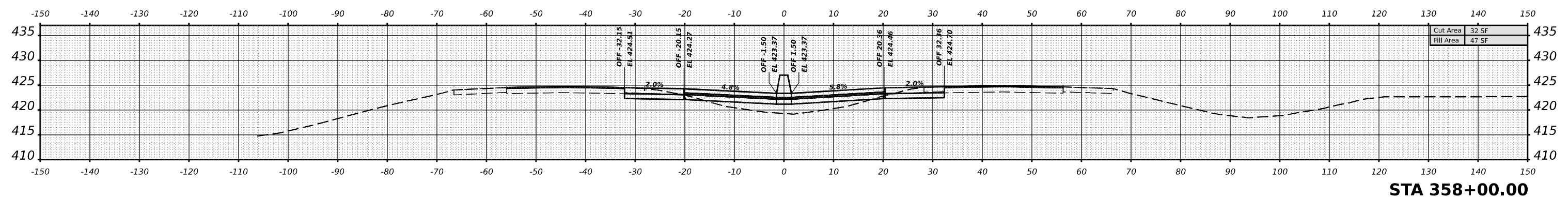

MODEL I57JEFFERSON - 356 - 00.00 R-3-1 (Sheet)
 FILE NAME: D:\Illinois\DOT\Office\District 9\Projects\78885\CR-CAD\Drawings\CAD\Drawings\978885_V3.dgn

USER NAME	= William.Gray	DESIGNED	-	REVISED	-
		DRAWN	-	REVISED	-
PLOT SCALE	= 0.16666633 1/16 in.	CHECKED	-	REVISED	-
PLOT DATE	= 4/3/2024	DATE	-	REVISED	-

**STATE OF ILLINOIS
DEPARTMENT OF TRANSPORTATION**

I-57 JEFFERSON CROSS SECTIONS

SCALE: 1"=10' SHEET OF SHEETS STA.

F.A. I	SECTION	COUNTY	TOTAL SHEETS	SHEET NO.
57	*	JEFFERSON	336	271
CONTRACT NO. 78885				
ILLINOIS FED. AID PROJECT				

*D9 I-57 ADD LANE 6; (41-2)B-3;(41-2)B-2

DATE	
BY	
SURVEYED	
PLOTTED	
TEMPLATE	
AREAS	
AREAS CHECKED	
NO.	

DATE	
BY	
SURVEYED	
PLOTTED	
TEMPLATE	
AREAS	
AREAS CHECKED	
NO.	

MODEL I:\JEFFERSON-360-00.00 R-1 (Sheet)
 FILE NAME: D:\Illinois\Projects\7885\CR-CAD\Drawings\DOT\Office\Drawings\7885\CR-CAD\Drawings\97885_VS1.dgn

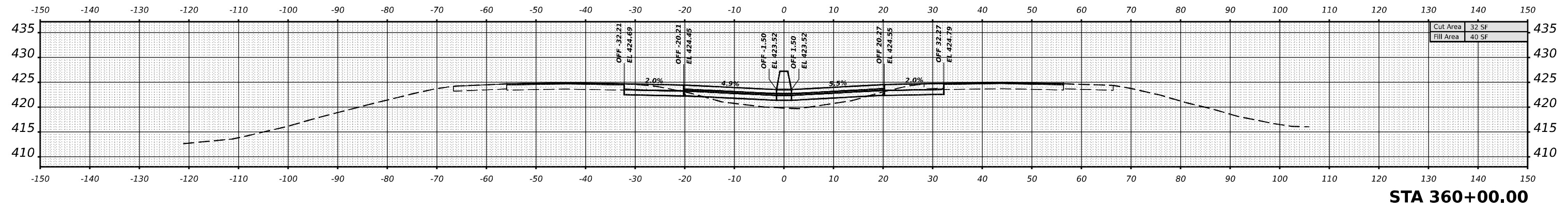
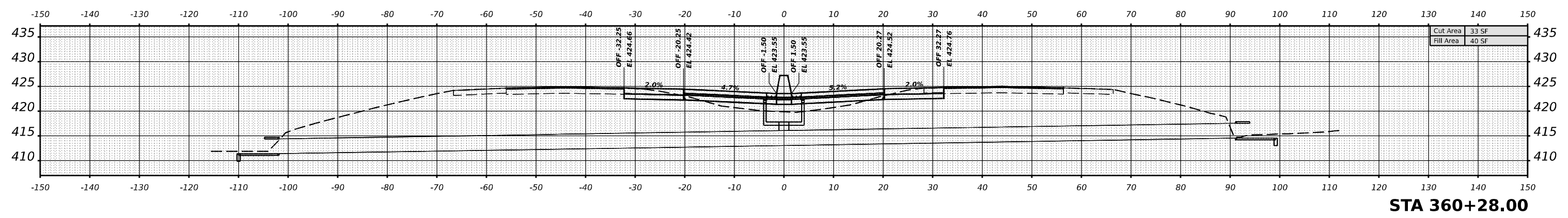
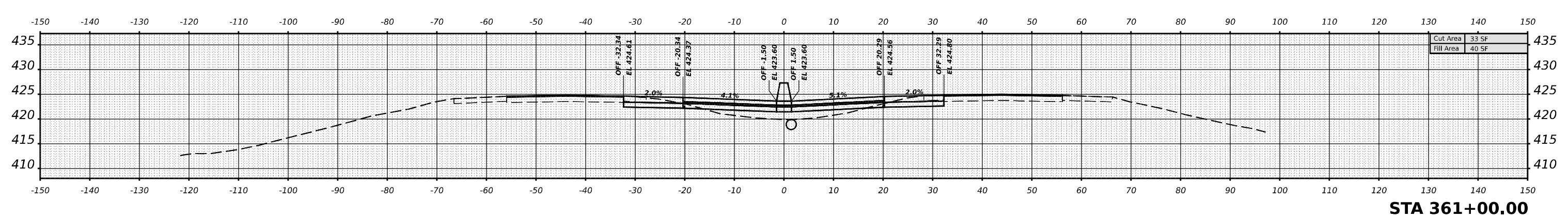
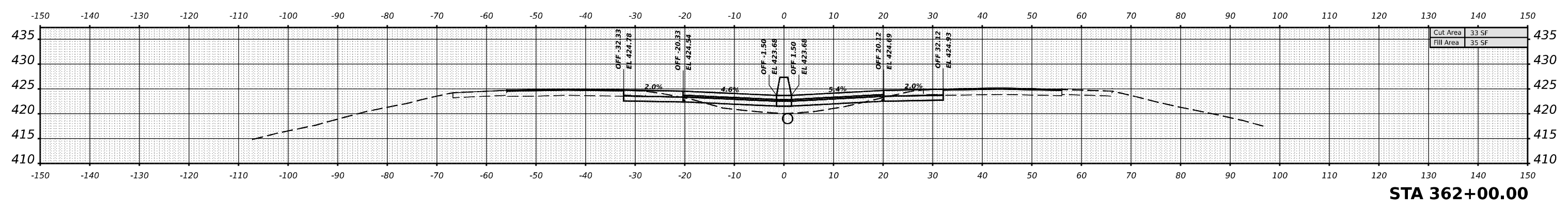

USER NAME	= William.Gray	DESIGNED	-	REVISED	-
		DRAWN	-	REVISED	-
PLOT SCALE	= 0.16666633 1/ in.	CHECKED	-	REVISED	-
PLOT DATE	= 4/22/2024	DATE	-	REVISED	-

**STATE OF ILLINOIS
 DEPARTMENT OF TRANSPORTATION**

I-57 JEFFERSON CROSS SECTIONS

SCALE: 1"=10' SHEET OF SHEETS STA.

F.A. I RTE.	SECTION	COUNTY	TOTAL SHEETS	SHEET NO.
57	*	JEFFERSON	336	272
CONTRACT NO. 78885				
ILLINOIS FED. AID PROJECT				

*D9 I-57 ADD LANE 6; (41-2)B-3;(41-2)B-2

DATE	
BY	
NO.	
ORIGINAL SURVEY	
NOTE BOOK	
PLOTTED	
TEMPLATE	
AREAS CHECKED	
AREAS CHECKED	

DATE	
BY	
NO.	
ORIGINAL SURVEY	
NOTE BOOK	
PLOTTED	
TEMPLATE	
AREAS CHECKED	
AREAS CHECKED	

MODEL I57JEFFERSON-363+00.00 R-3-1 (Sheet)
 FILE NAME: p:\illinois\dm\p\DOT\Documents\DOT\Office\District 9\Projects\7885\CRD-CAD\Drawings\97885_V3.dgn

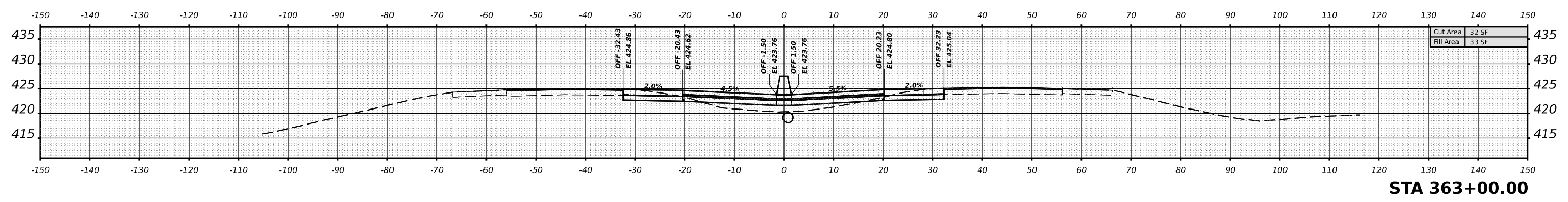
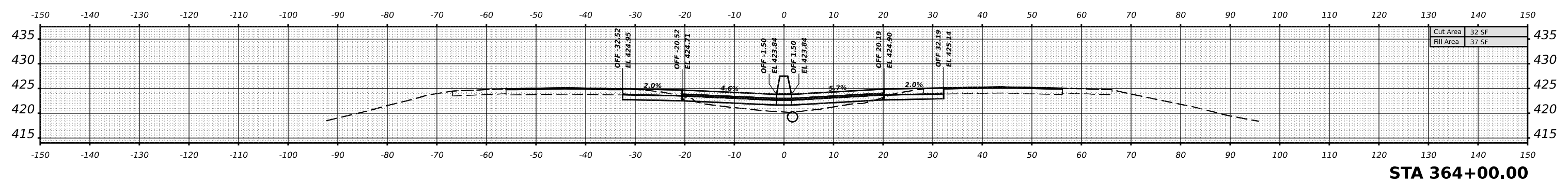
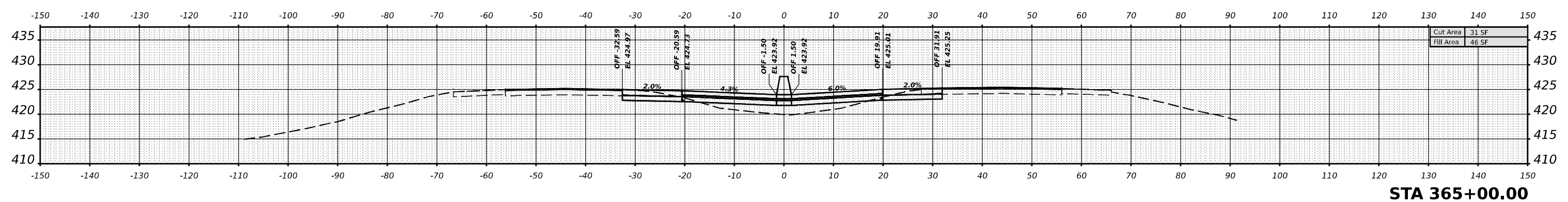
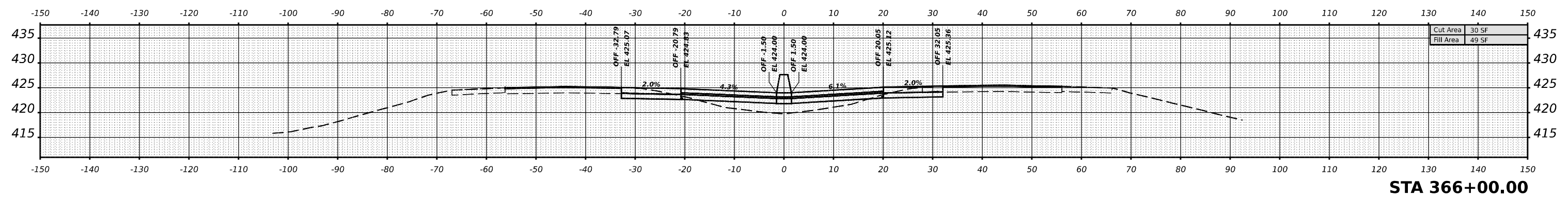

USER NAME	= William.Gray	DESIGNED	-	REVISED	-
		DRAWN	-	REVISED	-
PLOT SCALE	= 0.16666633 1/ in.	CHECKED	-	REVISED	-
PLOT DATE	= 4/3/2024	DATE	-	REVISED	-

**STATE OF ILLINOIS
DEPARTMENT OF TRANSPORTATION**

I-57 JEFFERSON CROSS SECTIONS

SCALE: 1"=10' SHEET OF SHEETS STA.

F.A. I RTE.	SECTION	COUNTY	TOTAL SHEETS	SHEET NO.
57	*	JEFFERSON	336	273
CONTRACT NO. 78885				
ILLINOIS FED. AID PROJECT				

*D9 I-57 ADD LANE 6; (41-2)B-3;(41-2)BR-2

DATE	
BY	
SURVEYED	
PLOTTED	
TEMPLATE	
AREAS	
AREAS CHECKED	
NO.	

DATE	
BY	
SURVEYED	
PLOTTED	
TEMPLATE	
AREAS	
AREAS CHECKED	
NO.	

MODEL I:\JEFFERSON - 367+00.00 R-3-1 (Sheet)
FILE NAME: D:\Illinois\Projects\7885\CPD\CAD\Drawings\CAD\Drawings\7885\7885_V3.dwg

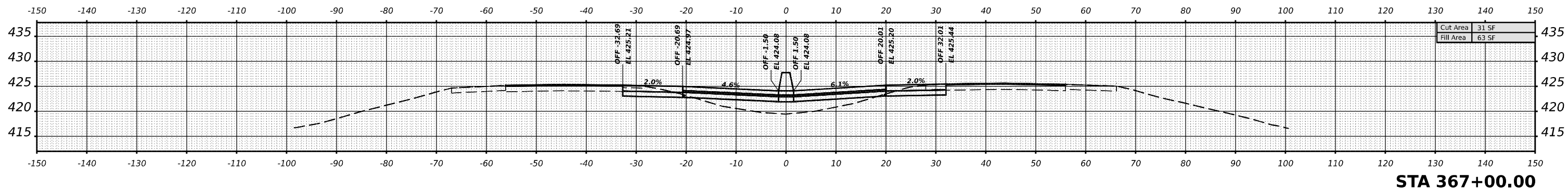
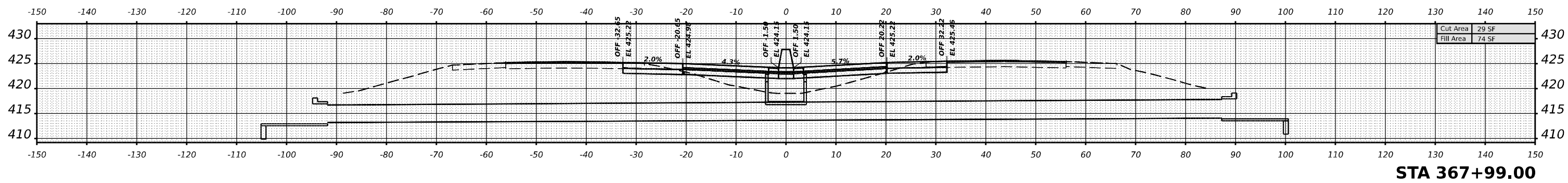
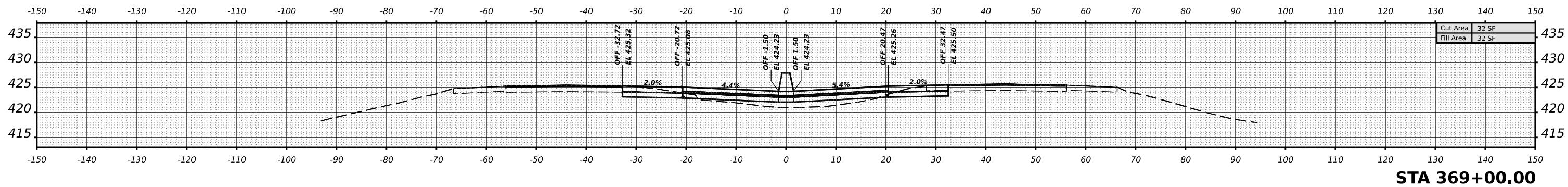
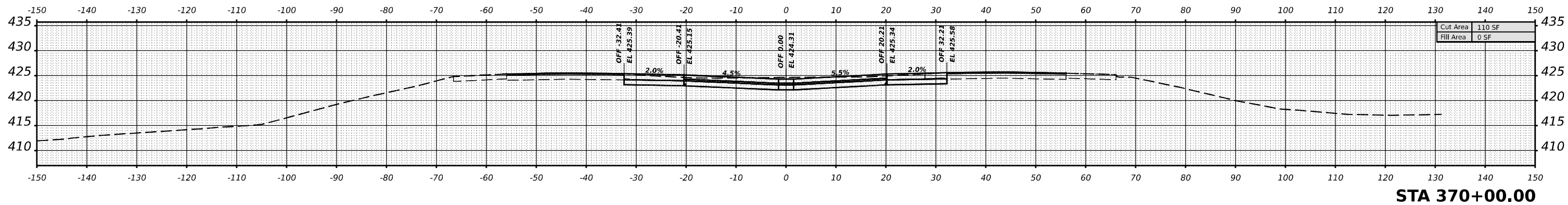

USER NAME	= William.Gray	DESIGNED	-	REVISED	-
		DRAWN	-	REVISED	-
PLOT SCALE	= 0.16666633 1/16 in.	CHECKED	-	REVISED	-
PLOT DATE	= 4/3/2024	DATE	-	REVISED	-

**STATE OF ILLINOIS
DEPARTMENT OF TRANSPORTATION**

I-57 JEFFERSON CROSS SECTIONS

SCALE: 1"=10' SHEET OF SHEETS STA.

F.A. I RTE.	SECTION	COUNTY	TOTAL SHEETS	SHEET NO.
57	*	JEFFERSON	336	274
			CONTRACT NO. 78885	
		ILLINOIS	FED. AID PROJECT	

*D9 I-57 ADD LANE 6; (41-2)B-3;(41-2)BR-2

DATE	
BY	
SURVEYED	
PLOTTED	
TEMPLATE	
AREAS	
AREAS CHECKED	
NO.	

DATE	
BY	
SURVEYED	
PLOTTED	
TEMPLATE	
AREAS	
AREAS CHECKED	
NO.	

MODEL I57JEFFERSON - 371+00.00 R3-1 (Sheet)
 FILE NAME: p:\illinois\pww\pww.com\PMDD\Documents\DOT Office\District 9\Projects\7885\CRD-CAD\Drawings\97885_XS1.dgn

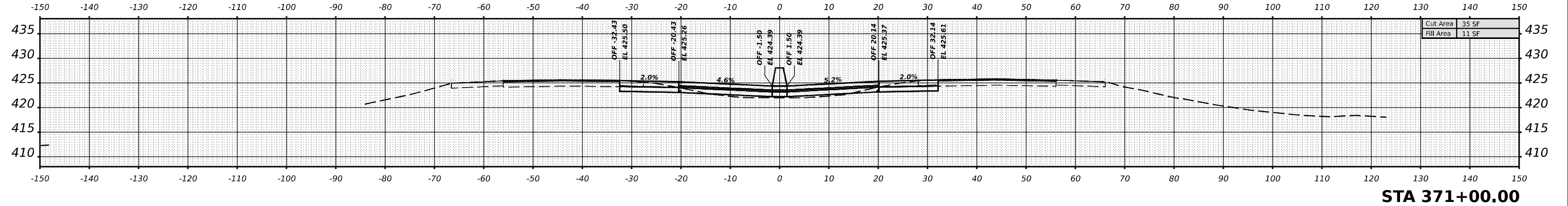
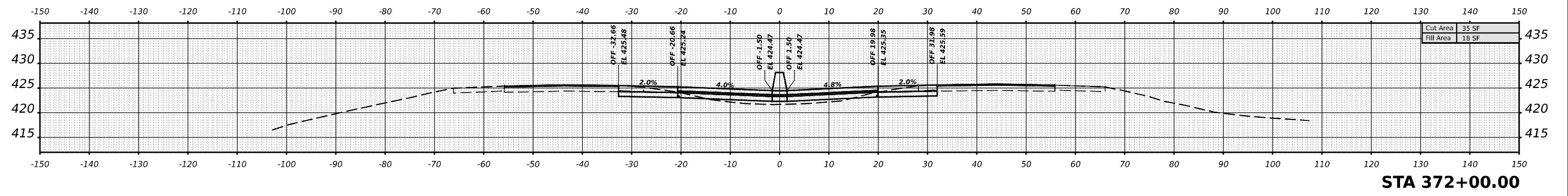
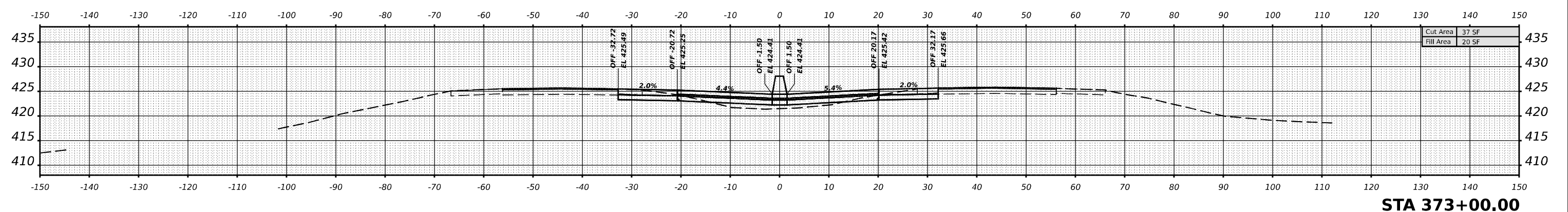
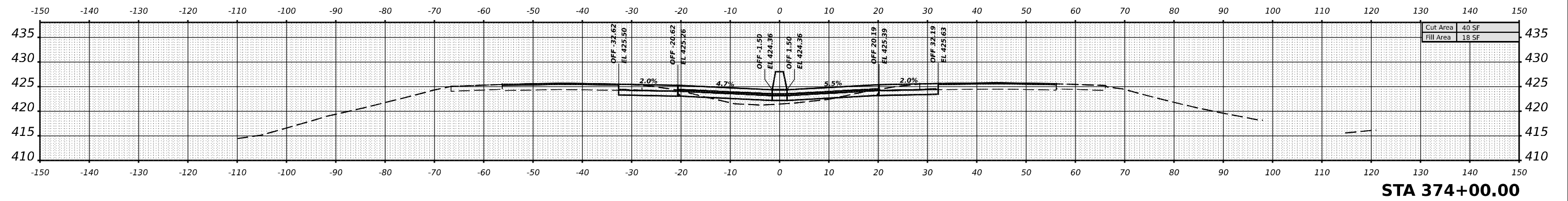

USER NAME	= William.Gray	DESIGNED	-	REVISED	-
		DRAWN	-	REVISED	-
PLOT SCALE	= 0.16666633 1/ in.	CHECKED	-	REVISED	-
PLOT DATE	= 4/3/2024	DATE	-	REVISED	-

**STATE OF ILLINOIS
DEPARTMENT OF TRANSPORTATION**

I-57 JEFFERSON CROSS SECTIONS

SCALE: 1"=10' SHEET OF SHEETS STA.

F.A. I RTE.	SECTION	COUNTY	TOTAL SHEETS	SHEET NO.
57	*	JEFFERSON	336	275
			CONTRACT NO. 78885	
		ILLINOIS	FED. AID PROJECT	

*D9 I-57 ADD LANE 6; (41-2)B-3;(41-2)BR-2

DATE	
BY	
SURVEYED	
PLOTTED	
TEMPLATE	
NOTE BOOK	
AREAS CHECKED	
NO.	

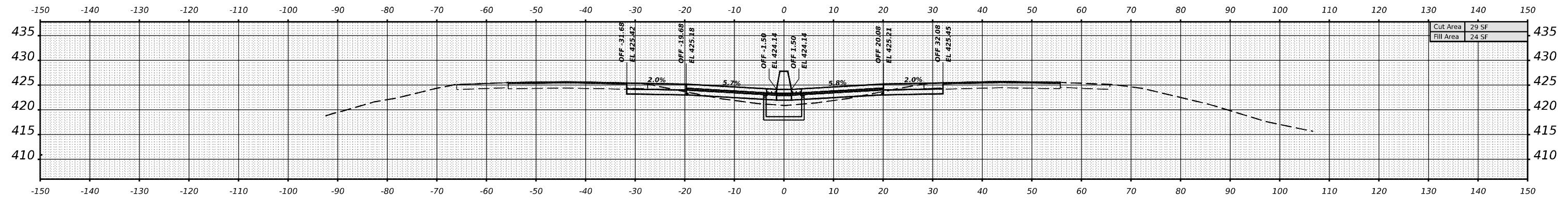

STA 378+00.00

Cut Area	29 SF
Fill Area	24 SF

DATE	
BY	
SURVEYED	
PLOTTED	
TEMPLATE	
NOTE BOOK	
AREAS CHECKED	
NO.	

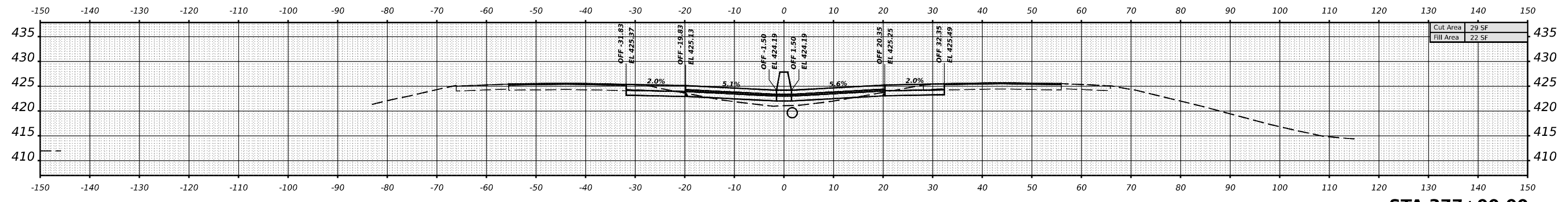

STA 377+00.00

Cut Area	29 SF
Fill Area	22 SF

DATE	
BY	
SURVEYED	
PLOTTED	
TEMPLATE	
NOTE BOOK	
AREAS CHECKED	
NO.	

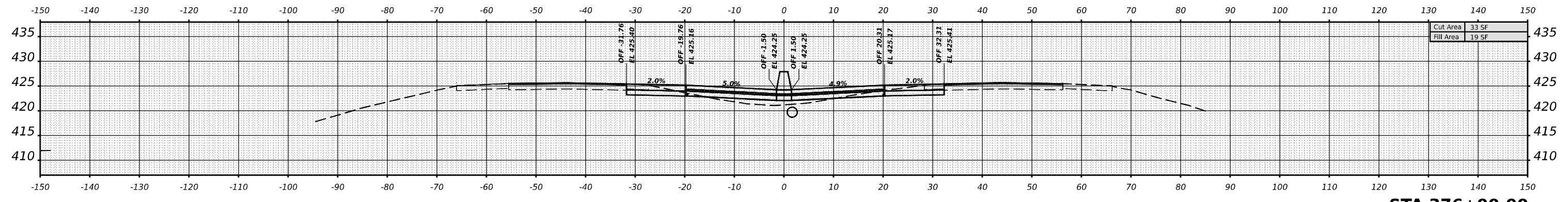

STA 376+00.00

Cut Area	33 SF
Fill Area	19 SF

DATE	
BY	
SURVEYED	
PLOTTED	
TEMPLATE	
NOTE BOOK	
AREAS CHECKED	
NO.	

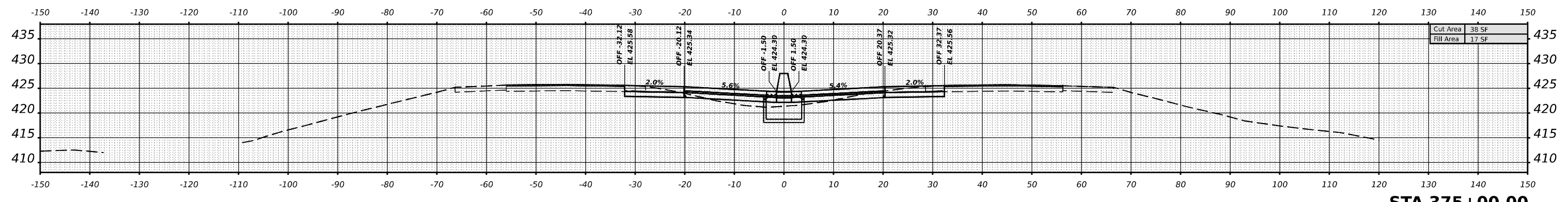

STA 375+00.00

Cut Area	38 SF
Fill Area	17 SF

MODEL I57JEFFERSON-375-00.00 R-1 (Sheet)
FILE NAME: D:\Illinois\Documents\I57JEFFERSON\375-00.00 R-1.dwg

USER NAME	= William.Gray	DESIGNED	-	REVISED	-
		DRAWN	-	REVISED	-
PLOT SCALE	= 0.16666633 1/16 in.	CHECKED	-	REVISED	-
PLOT DATE	= 4/3/2024	DATE	-	REVISED	-

**STATE OF ILLINOIS
DEPARTMENT OF TRANSPORTATION**

I-57 JEFFERSON CROSS SECTIONS

SCALE: 1"=10' SHEET OF SHEETS STA.

F.A. I RTE.	SECTION	COUNTY	TOTAL SHEETS	SHEET NO.
57	*	JEFFERSON	336	276
			CONTRACT NO. 78885	
		ILLINOIS	FED. AID PROJECT	

*D9 I-57 ADD LANE 6; (41-2)B-3;(41-2)BR-2

DATE	
BY	
SURVEYED	
PLOTTED	
TEMPLATE	
NOTE BOOK	
AREAS CHECKED	
NO.	

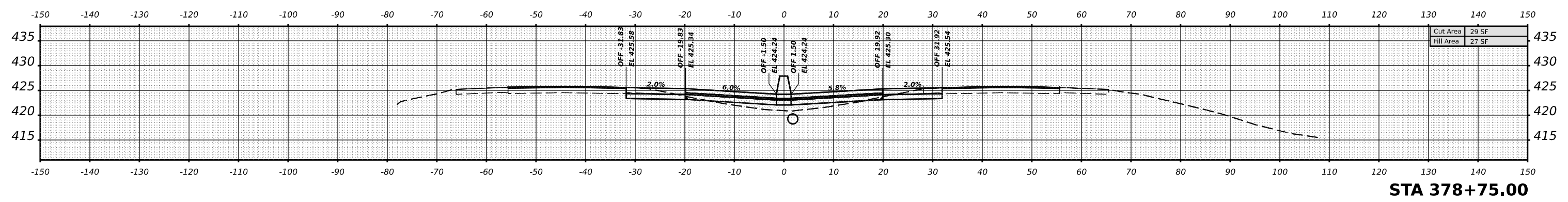
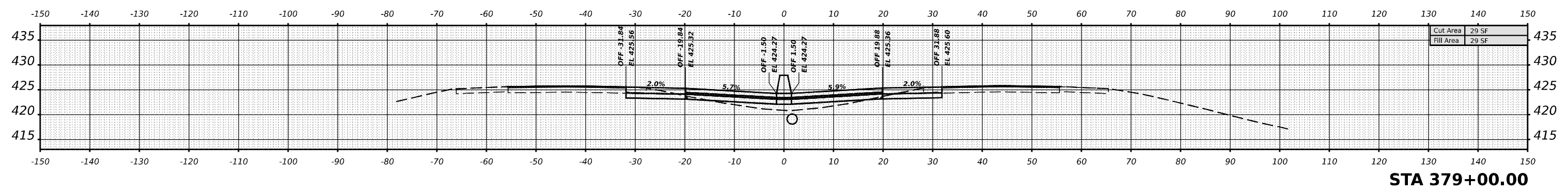
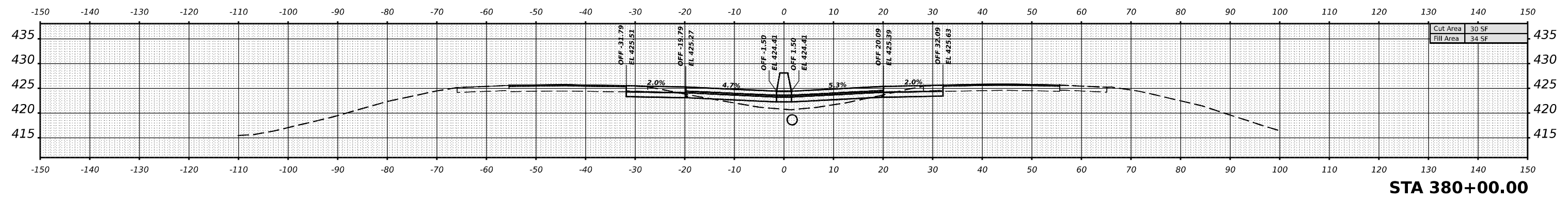
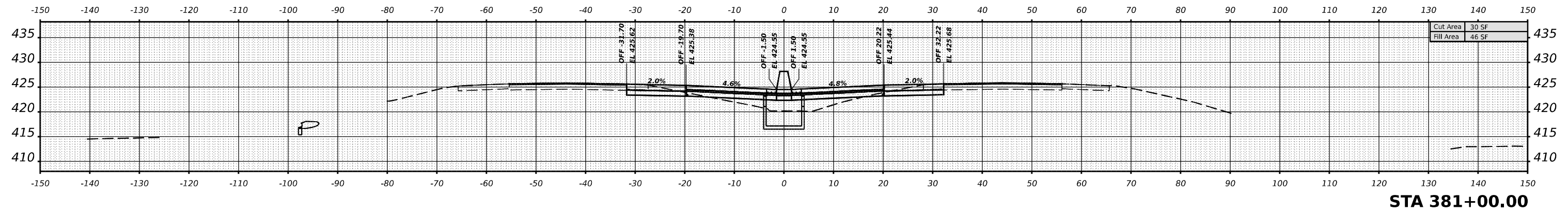

DATE	
BY	
SURVEYED	
PLOTTED	
TEMPLATE	
NOTE BOOK	
AREAS CHECKED	
NO.	

MODEL I:\JEFFERSON - 378 - 75.00 R 1 (Sheet)
 FILE NAME: d:\illinois\dmf\p\DOT\Documents\DOT Office\District 9\Projects\7885\CRD-CAD\Drawings\97885_VS1.dgn

USER NAME	= William.Gray	DESIGNED	-	REVISED	-
		DRAWN	-	REVISED	-
PLOT SCALE	= 0.16666633 1/16 in.	CHECKED	-	REVISED	-
PLOT DATE	= 4/3/2024	DATE	-	REVISED	-

**STATE OF ILLINOIS
DEPARTMENT OF TRANSPORTATION**

I-57 JEFFERSON CROSS SECTIONS

SCALE: 1"=10' SHEET OF SHEETS STA.

F.A. I RTE.	SECTION	COUNTY	TOTAL SHEETS	SHEET NO.
57	*	JEFFERSON	336	277
			CONTRACT NO. 78885	
		ILLINOIS	FED. AID PROJECT	

*D9 I-57 ADD LANE 6; (41-2)B-3;(41-2)BR-2

DATE	
BY	
SURVEYED	
PLOTTED	
TEMPLATE	
NOTE BOOK	
AREAS CHECKED	
NO.	

DATE	
BY	
SURVEYED	
PLOTTED	
TEMPLATE	
NOTE BOOK	
AREAS CHECKED	
NO.	

MODEL I:\JEFFERSON - 381 - 150.00 R 3 (Sheet)
 FILE NAME: d:\illinois\external\pww\DOT\Documents\DOT Office\District 9\Projects\7885\CRD-CADD\Drawings\CAD\Sheets\097885_XS.dgn

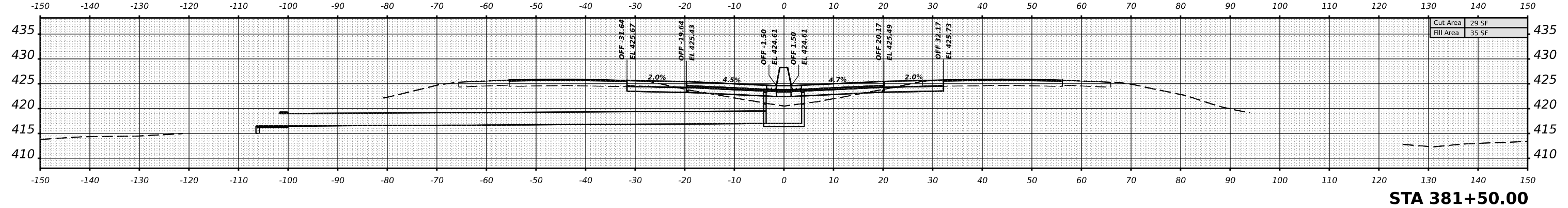
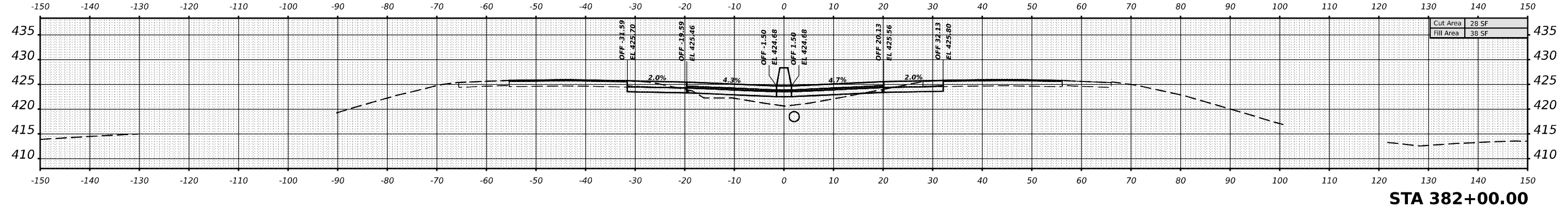
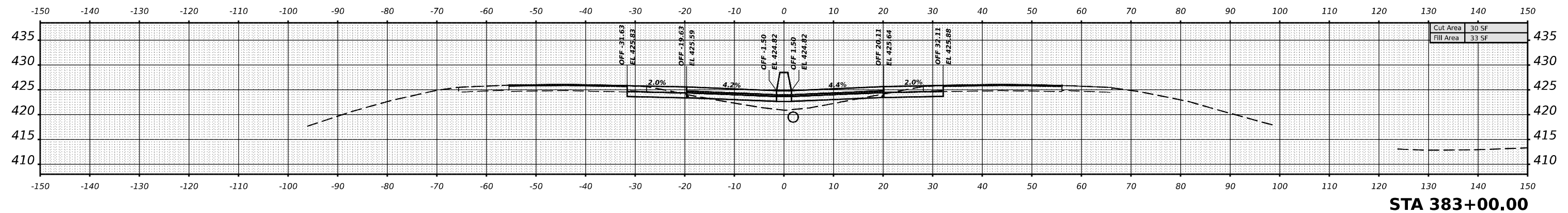
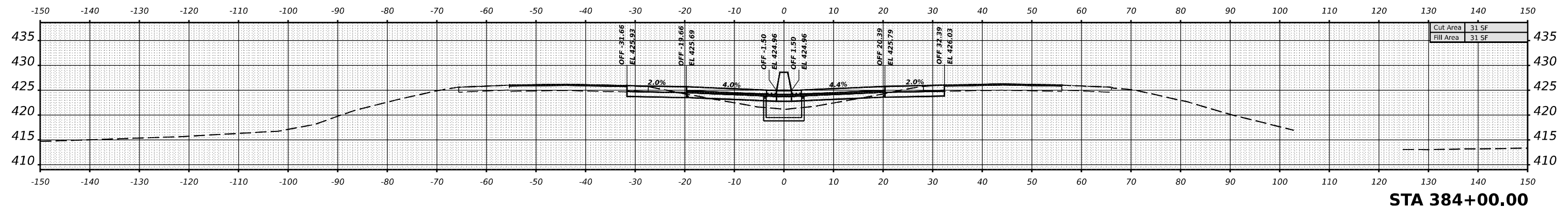

USER NAME	= William.Gray	DESIGNED	-	REVISED	-
		DRAWN	-	REVISED	-
PLOT SCALE	= 0.16666633 1/16 in.	CHECKED	-	REVISED	-
PLOT DATE	= 4/3/2024	DATE	-	REVISED	-

**STATE OF ILLINOIS
DEPARTMENT OF TRANSPORTATION**

I-57 JEFFERSON CROSS SECTIONS

SCALE: 1"=10' SHEET OF SHEETS STA.

F.A. I RTE.	SECTION	COUNTY	TOTAL SHEETS	SHEET NO.
57	*	JEFFERSON	336	278
			CONTRACT NO. 78885	
		ILLINOIS	FED. AID PROJECT	

*D9 I-57 ADD LANE 6; (41-2)B-3;(41-2)BR-2

DATE	
BY	
SURVEYED	
PLOTTED	
TEMPLATE	
AREAS	
AREAS CHECKED	
NO.	

DATE	
BY	
SURVEYED	
PLOTTED	
TEMPLATE	
AREAS	
AREAS CHECKED	
NO.	

MODEL I:\JEFFERSON - 185 - 10.00 R-1 (Sheet)
 FILE NAME: D:\Illinois\Projects\185\10.00 R-1\Drawings\185-10.00 R-1.dwg

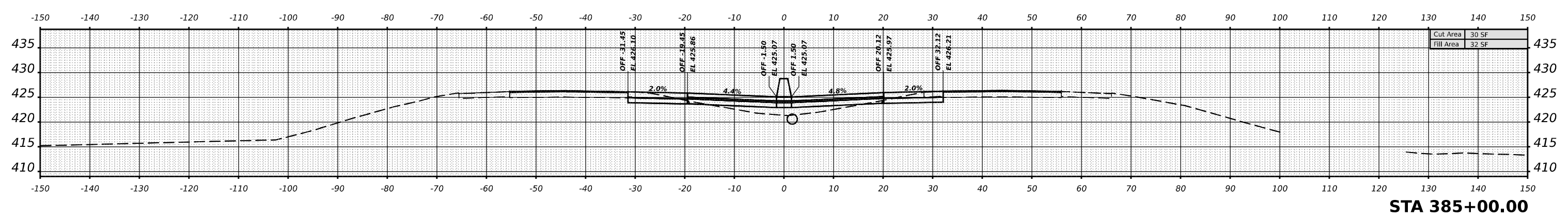
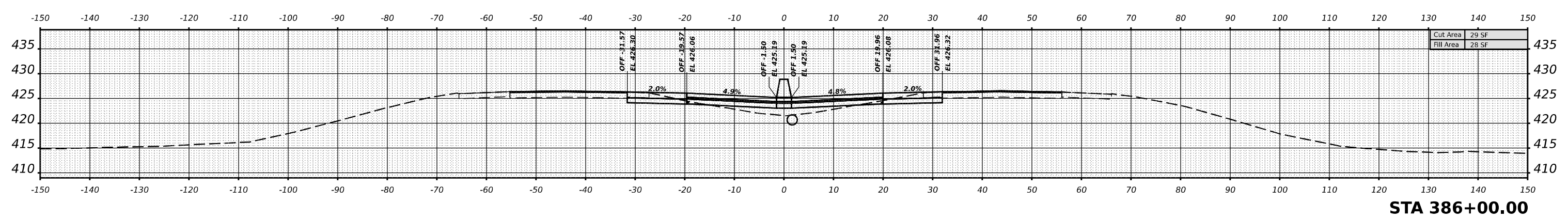
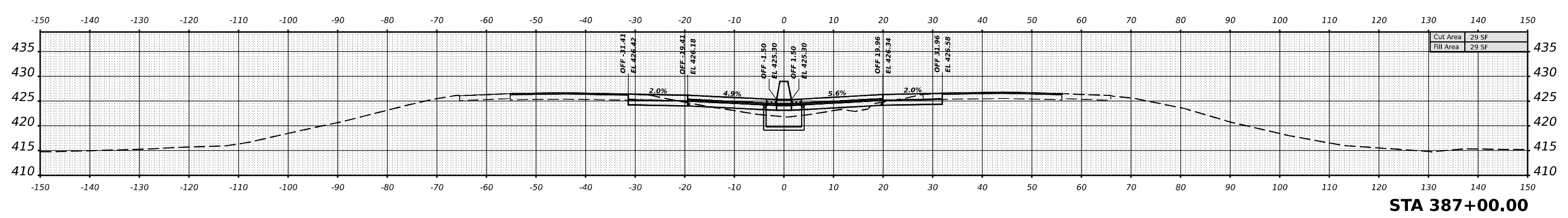
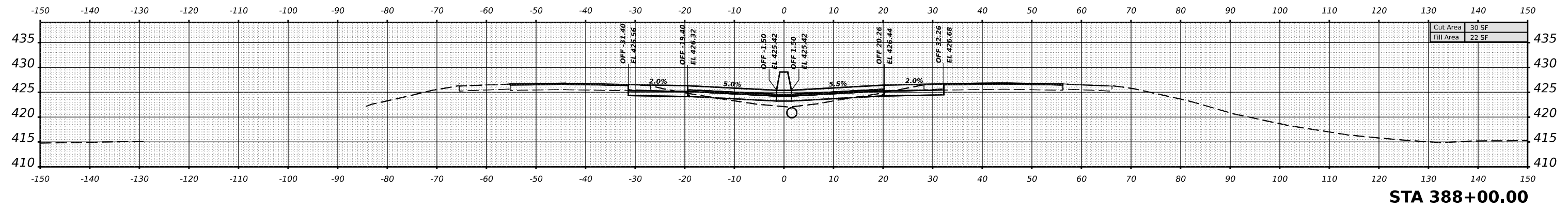

USER NAME	= William.Gray	DESIGNED	-	REVISED	-
		DRAWN	-	REVISED	-
PLOT SCALE	= 0.16666633 1/ in.	CHECKED	-	REVISED	-
PLOT DATE	= 4/3/2024	DATE	-	REVISED	-

**STATE OF ILLINOIS
DEPARTMENT OF TRANSPORTATION**

I-57 JEFFERSON CROSS SECTIONS

SCALE: 1"=10' SHEET OF SHEETS STA.

F.A. I RTE.	SECTION	COUNTY	TOTAL SHEETS	SHEET NO.
57	*	JEFFERSON	336	279
			CONTRACT NO. 78885	
			ILLINOIS FED. AID PROJECT	

*D9 I-57 ADD LANE 6; (41-2)B-3;(41-2)BR-2

DATE	
BY	
SURVEYED	
PLOTTED	
TEMPLATE	
AREAS	
AREAS CHECKED	
NO.	

DATE	
BY	
SURVEYED	
PLOTTED	
TEMPLATE	
AREAS	
AREAS CHECKED	
NO.	

MODEL I:\JEFFERSON-389-00.00 R-1 (Sheet)
 FILE NAME: p:\illinois\external\pmd\07\Documents\DOT Office\District 9\Projects\7885\CR-CAD\CAD\Drawings\CAD\Drawings\97885_V3.dgn

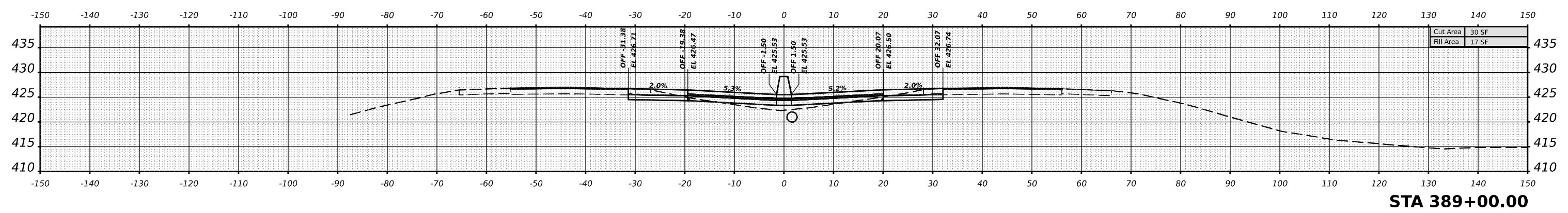
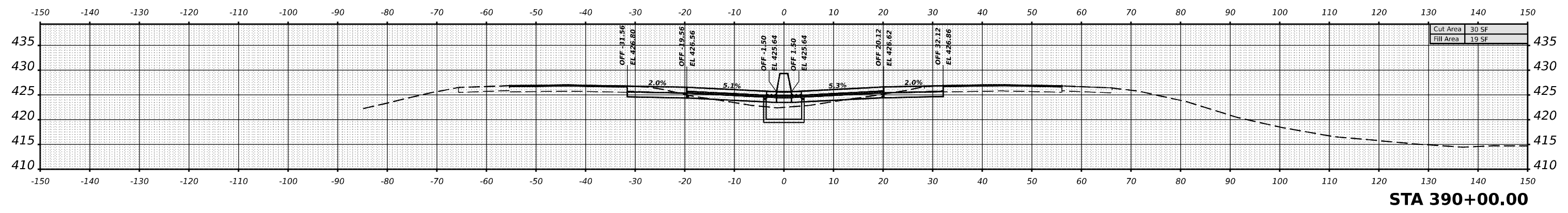
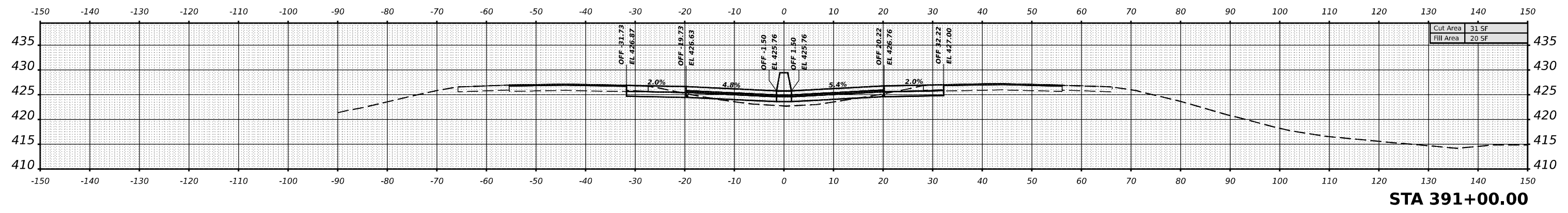
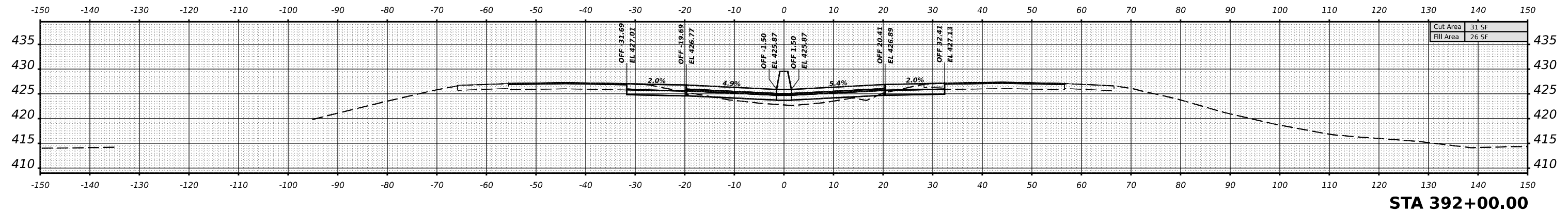

USER NAME = William.Gray	DESIGNED -	REVISED -
	DRAWN -	REVISED -
PLOT SCALE = 0.16666633 1/16"	CHECKED -	REVISED -
PLOT DATE = 4/3/2024	DATE -	REVISED -

**STATE OF ILLINOIS
 DEPARTMENT OF TRANSPORTATION**

I-57 JEFFERSON CROSS SECTIONS

SCALE: 1"=10' SHEET OF SHEETS STA.

F.A. 1 RTE.	SECTION	COUNTY	TOTAL SHEETS	SHEET NO.
57	*	JEFFERSON	336	280
CONTRACT NO. 78885				
ILLINOIS FED. AID PROJECT				

*D9 I-57 ADD LANE 6; (41-2)B-3;(41-2)BR-2

DATE	
BY	
NO.	
FINAL SURVEY	SURVEYED
NOTE BOOK	PLOTTED
AREAS CHECKED	TEMPLATE
	AREAS
	CHECKED

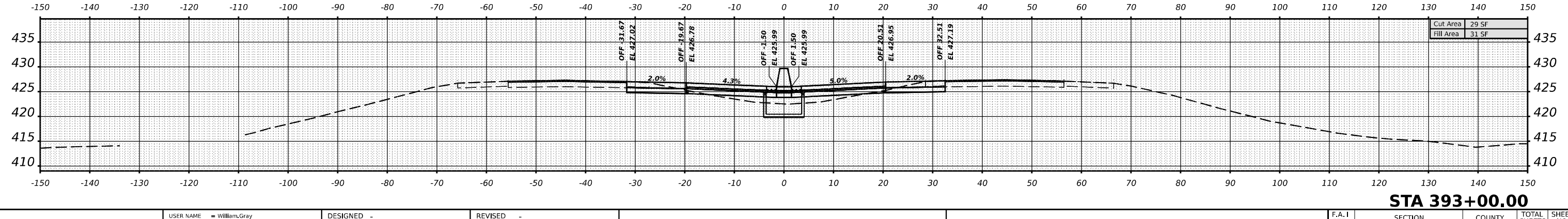
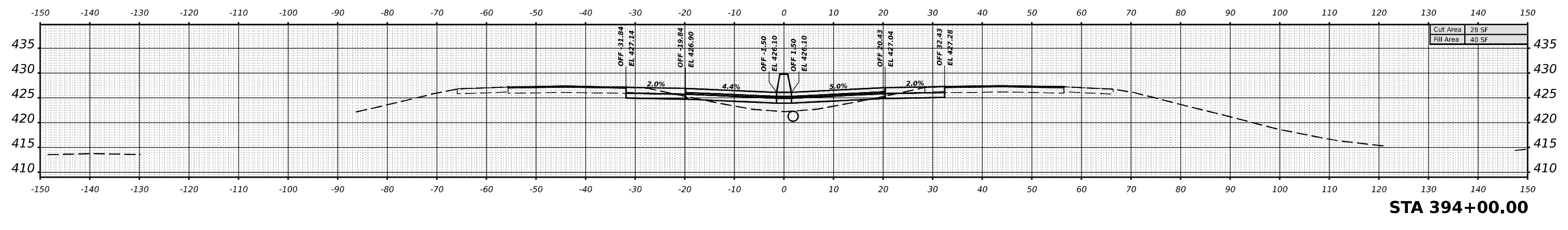
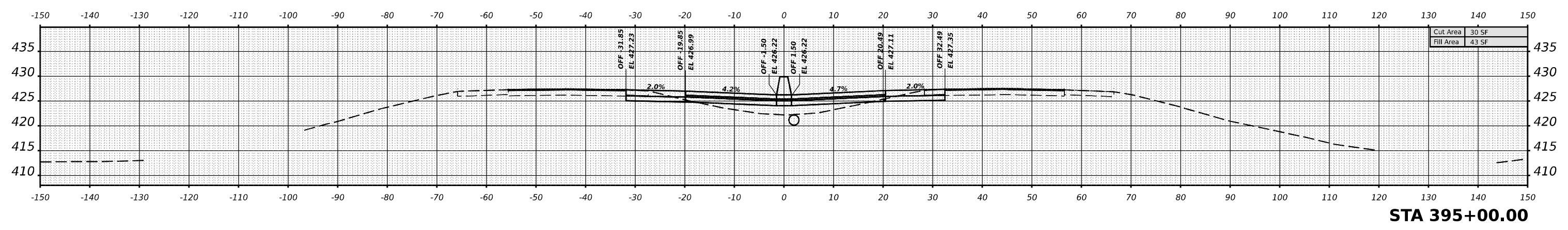
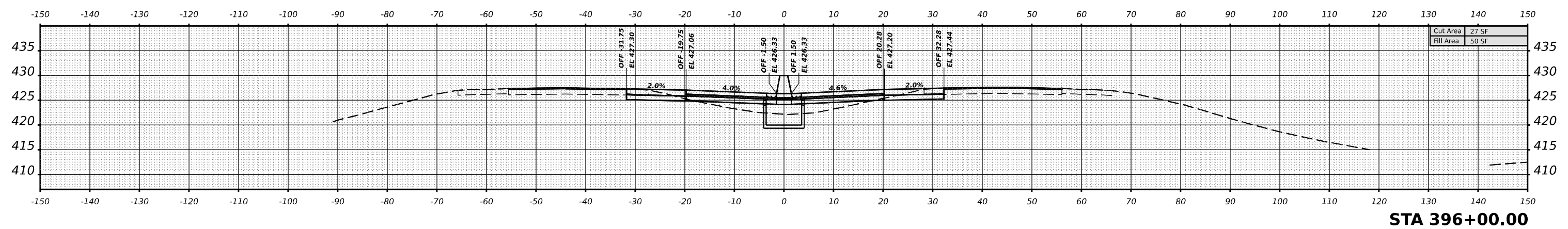

DATE	
BY	
NO.	
ORIGINAL SURVEY	SURVEYED
NOTE BOOK	PLOTTED
AREAS CHECKED	TEMPLATE
	AREAS
	CHECKED

MODEL I:\JEFFERSON\393+00.00 R-1 (Sheet)
 FILE NAME: p:\illinois\dmr\p\DOT\Documents\DOT Office\District 9\Projects\7885\CR-CAD\Drawings\CAD\Sheets\097885_A5.dgn

USER NAME	= William.Gray	DESIGNED	-	REVISED	-
		DRAWN	-	REVISED	-
PLOT SCALE	= 0.16666633 1/ in.	CHECKED	-	REVISED	-
PLOT DATE	= 4/3/2024	DATE	-	REVISED	-

**STATE OF ILLINOIS
DEPARTMENT OF TRANSPORTATION**

I-57 JEFFERSON CROSS SECTIONS

SCALE: 1"=10' SHEET OF SHEETS STA.

F.A. I RTE.	SECTION	COUNTY	TOTAL SHEETS	SHEET NO.
57	*	JEFFERSON	336	281
CONTRACT NO. 78885				
ILLINOIS FED. AID PROJECT				

*D9 I-57 ADD LANE 6; (41-2)B-3;(41-2)BR-2

DATE	
BY	
SURVEYED	
PLOTTED	
TEMPLATE	
AREAS	
AREAS CHECKED	
NO.	

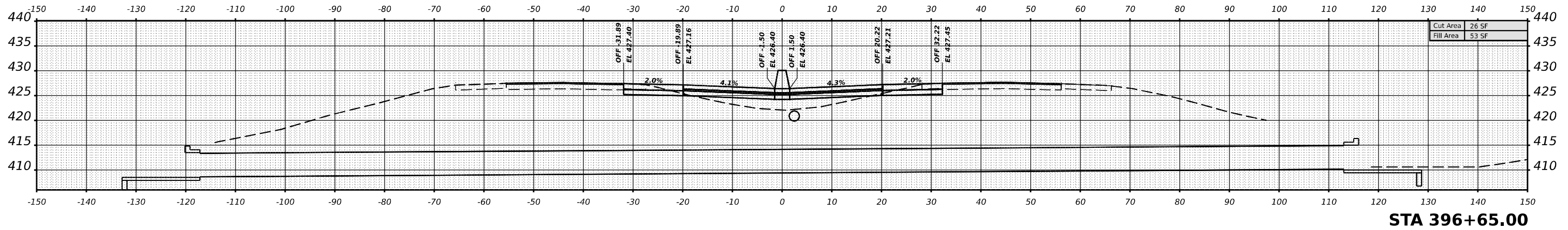
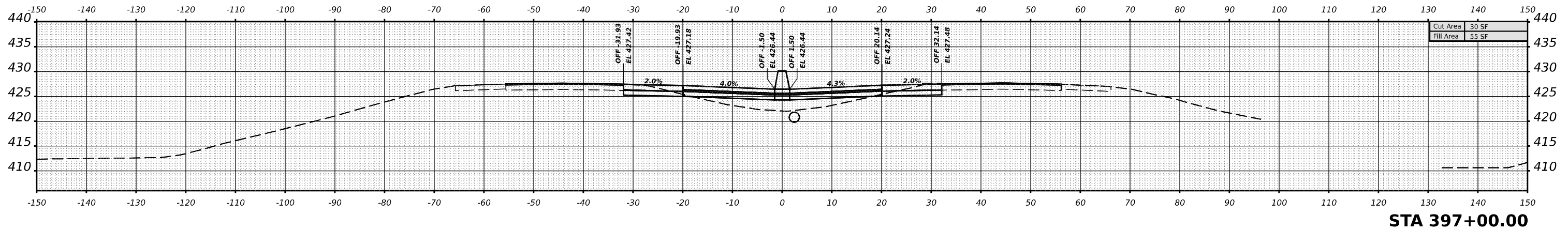
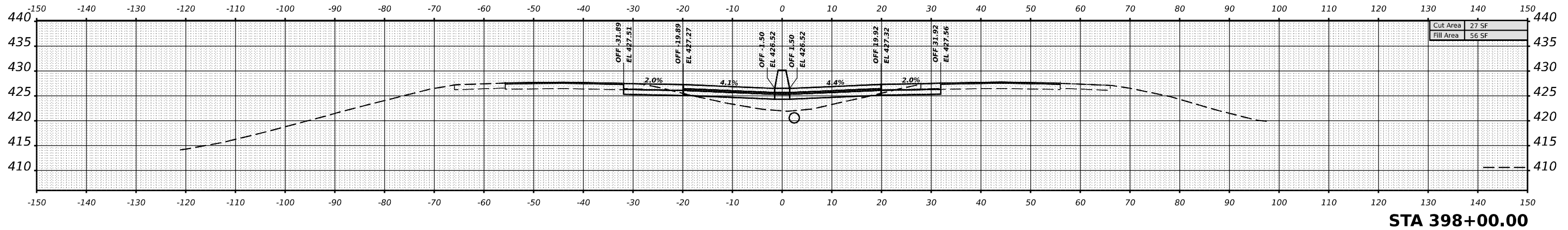
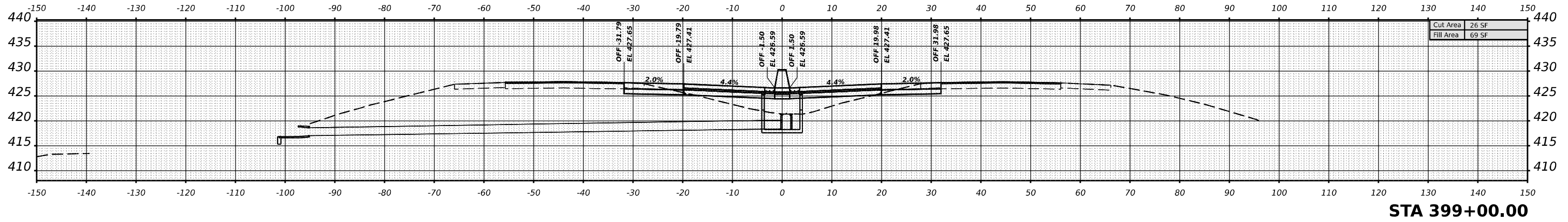

DATE	
BY	
SURVEYED	
PLOTTED	
TEMPLATE	
AREAS	
AREAS CHECKED	
NO.	

MODEL I:\JEFFERSON\396+65.00 R4 (Sheet)
FILE NAME: d:\illinois\jefferson\pmd\07\Documents\DOT Office\District 9\Projects\7885\CR-CAD\Drawings\CAD\Drawings\97885_V5.dwg

USER NAME	= William.Gray	DESIGNED	-	REVISED	-
		DRAWN	-	REVISED	-
PLOT SCALE	= 0.16666633 1/16 in.	CHECKED	-	REVISED	-
PLOT DATE	= 4/3/2024	DATE	-	REVISED	-

**STATE OF ILLINOIS
DEPARTMENT OF TRANSPORTATION**

I-57 JEFFERSON CROSS SECTIONS

SCALE: 1"=10'

SHEET OF SHEETS STA.

F.A. I RTE.	SECTION	COUNTY	TOTAL SHEETS	SHEET NO.
57	*	JEFFERSON	336	282
			CONTRACT NO. 78885	
		ILLINOIS	FED. AID PROJECT	

*D9 I-57 ADD LANE 6; (41-2)B-3;(41-2)BR-2

DATE	
BY	
SURVEYED	
PLOTTED	
TEMPLATE	
NOTE BOOK	
AREAS CHECKED	
NO.	

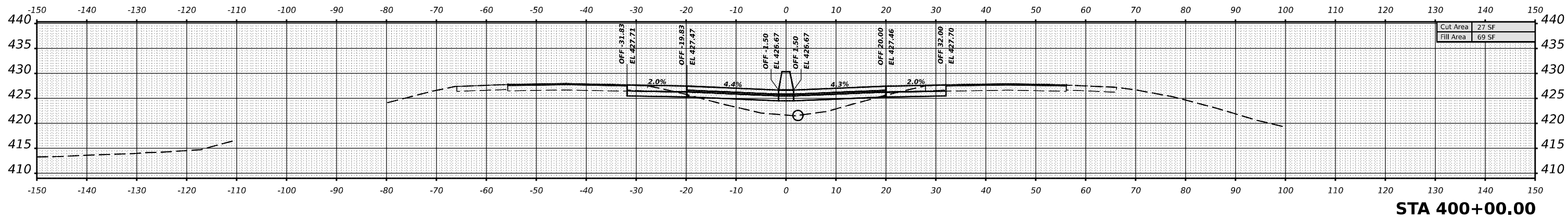
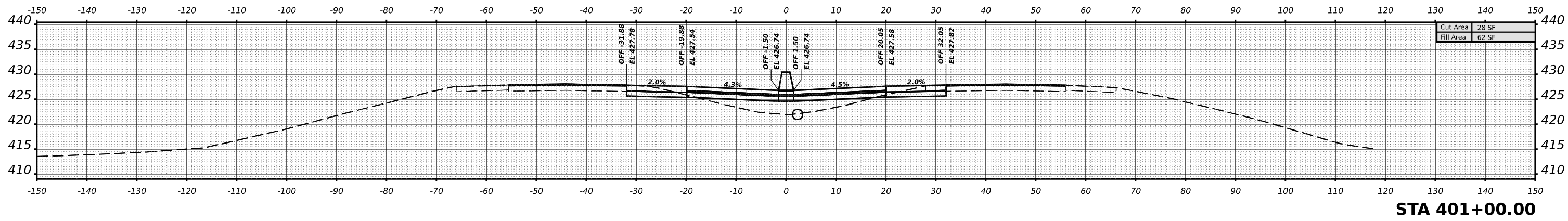
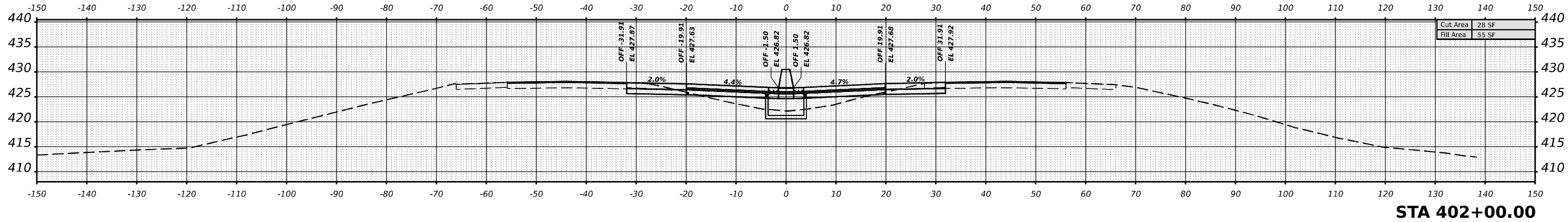

DATE	
BY	
SURVEYED	
PLOTTED	
TEMPLATE	
NOTE BOOK	
AREAS CHECKED	
NO.	

MODEL I:\JEFFERSON - 400+00.00 R4-1 (Sheet)
 FILE NAME: p:\illinois\jefferson\pmd\07\Documents\DOT Office\District 9\Projects\7885\CRD-CAD\Drawings\CAD\Drawings\97885_VS1.dgn

USER NAME	= William.Gray	DESIGNED	-	REVISED	-
		DRAWN	-	REVISED	-
PLOT SCALE	= 0.16666633 1/ in.	CHECKED	-	REVISED	-
PLOT DATE	= 4/3/2024	DATE	-	REVISED	-

**STATE OF ILLINOIS
DEPARTMENT OF TRANSPORTATION**

I-57 JEFFERSON CROSS SECTIONS

SCALE: 1"=10' SHEET OF SHEETS STA.

F.A. I RTE.	SECTION	COUNTY	TOTAL SHEETS	SHEET NO.
57	*	JEFFERSON	336	283
CONTRACT NO. 78885				
ILLINOIS FED. AID PROJECT				

*D9 I-57 ADD LANE 6; (41-2)B-3;(41-2)BR-2

DATE	
BY	
NO.	
FINAL SURVEY	SURVEYED
NOTE BOOK	PLOTTED
AREAS CHECKED	TEMPLATE
	AREAS
	CHECKED

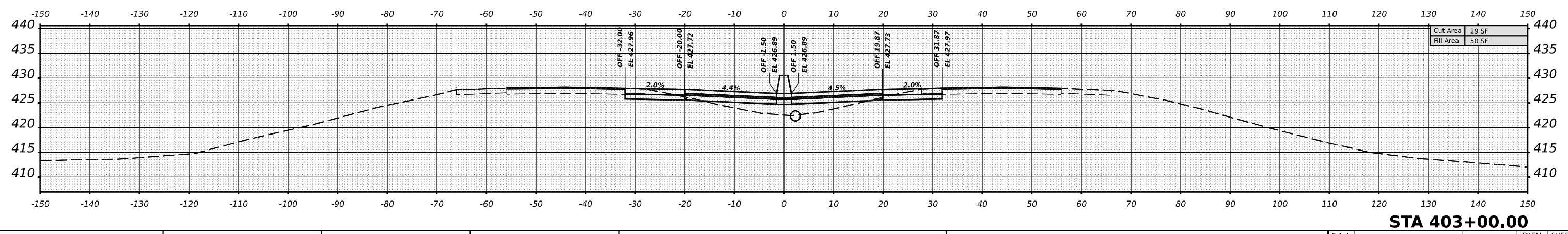
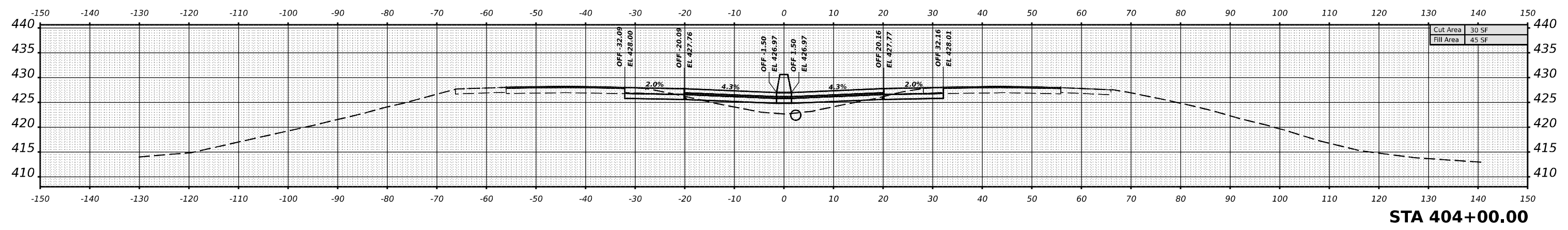
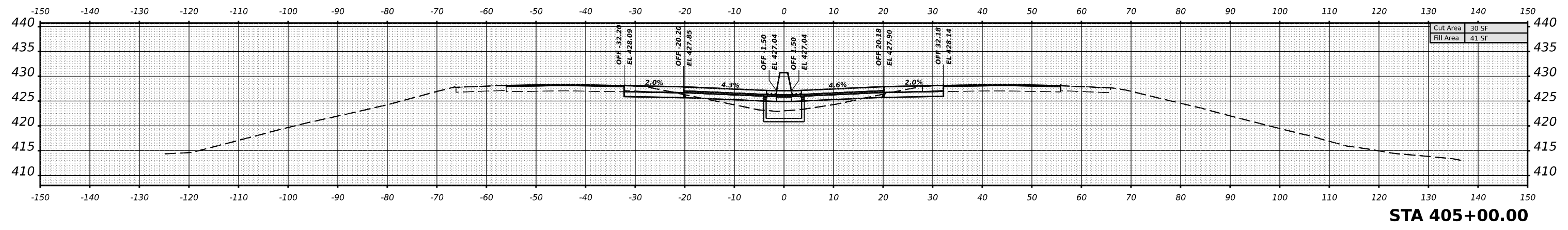
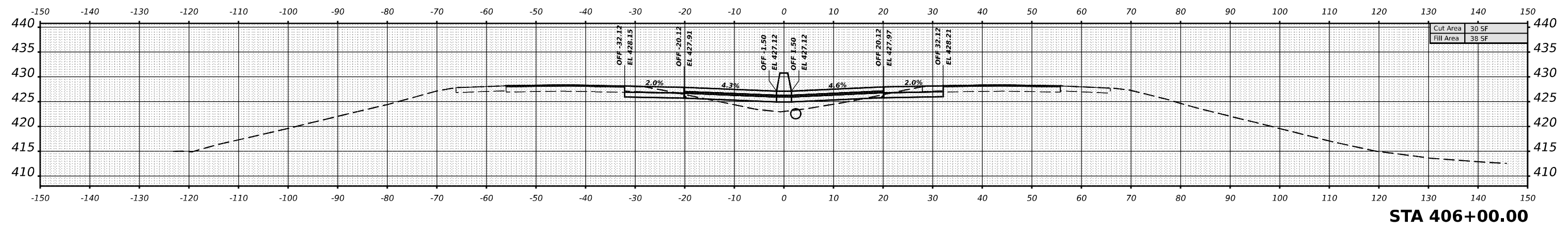

DATE	
BY	
NO.	
ORIGINAL SURVEY	SURVEYED
NOTE BOOK	PLOTTED
AREAS CHECKED	TEMPLATE
	AREAS
	CHECKED

MODEL I:\JEFFERSON - 403 - 00.00 R4-1 (Sheet)
 FILE NAME: D:\Illinois\Projects\7885\CD\Drawings\DOT\Office\District 9\Projects\7885\CD\Drawings\DOT\Office\District 9\7885_VS1.dgn

USER NAME	= William.Gray	DESIGNED	-	REVISED	-
PLOT SCALE	= 0.16666633 1/ in.	DRAWN	-	REVISED	-
PLOT DATE	= 4/3/2024	CHECKED	-	REVISED	-
		DATE	-	REVISED	-

**STATE OF ILLINOIS
DEPARTMENT OF TRANSPORTATION**

I-57 JEFFERSON CROSS SECTIONS

SCALE: 1"=10' SHEET OF SHEETS STA.

F.A. I RTE.	SECTION	COUNTY	TOTAL SHEETS	SHEET NO.
57	*	JEFFERSON	336	284
		CONTRACT NO. 78885		
		ILLINOIS FED. AID PROJECT		

*D9 I-57 ADD LANE 6; (41-2)B-3;(41-2)BR-2

DATE	
BY	
SURVEYED	
PLOTTED	
TEMPLATE	
NOTE BOOK	
AREAS CHECKED	
NO.	

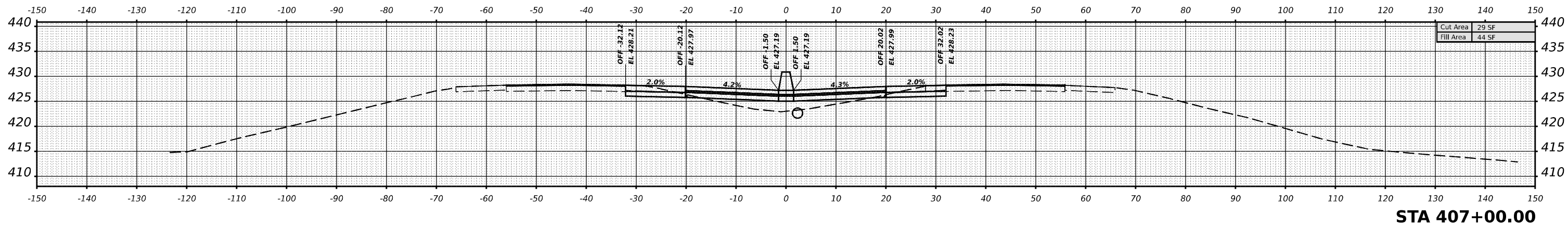
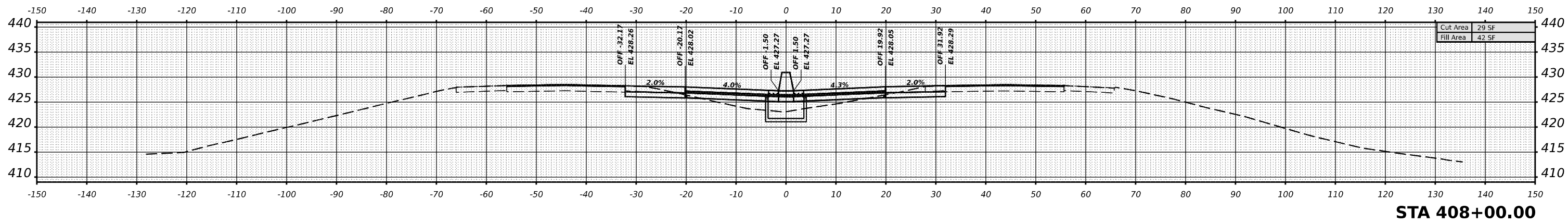
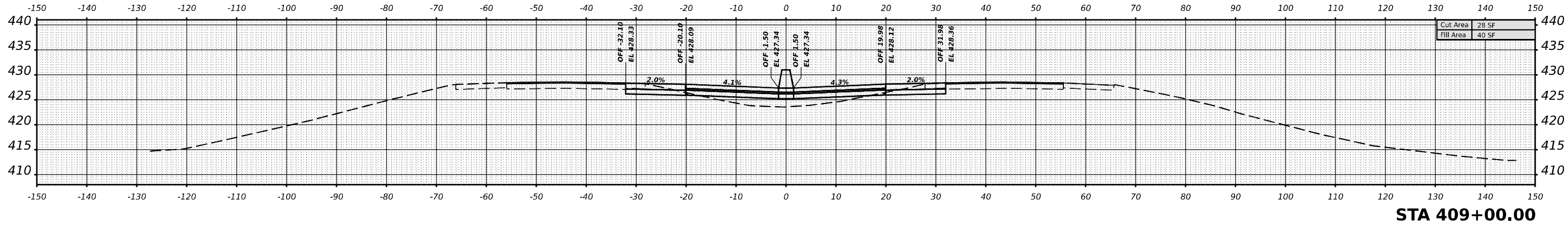

DATE	
BY	
SURVEYED	
PLOTTED	
TEMPLATE	
NOTE BOOK	
AREAS CHECKED	
NO.	

MODEL I57JEFFERSON-407+00.00 R4-1 (Sheet)
 FILE NAME: p:\illinois\external\pmd\07\Documents\DOT Office\District 9\Projects\7885\CR-CAD\Drawings\CAD\Drawings\97885_VS.dgn

USER NAME	= William.Gray	DESIGNED	-	REVISED	-
PLOT SCALE	= 0.16666633 1/1 in.	DRAWN	-	REVISED	-
PLOT DATE	= 4/3/2024	CHECKED	-	REVISED	-
		DATE	-	REVISED	-

**STATE OF ILLINOIS
DEPARTMENT OF TRANSPORTATION**

I-57 JEFFERSON CROSS SECTIONS

SCALE: 1"=10' SHEET OF SHEETS STA.

F.A. I RTE.	SECTION	COUNTY	TOTAL SHEETS	SHEET NO.
57	*	JEFFERSON	336	285
CONTRACT NO. 78885				
ILLINOIS FED. AID PROJECT				

*D9 I-57 ADD LANE 6; (41-2)B-3;(41-2)BR-2

DATE	
BY	
SURVEYED	
PLOTTED	
TEMPLATE	
NOTE BOOK	
AREAS CHECKED	
NO.	

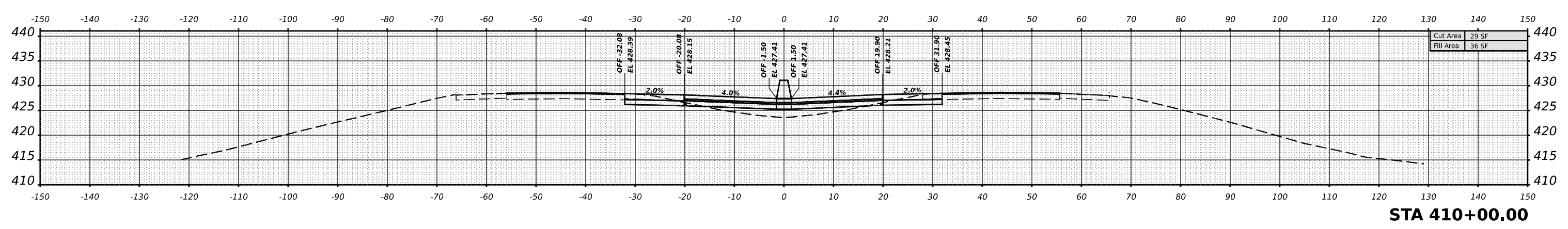
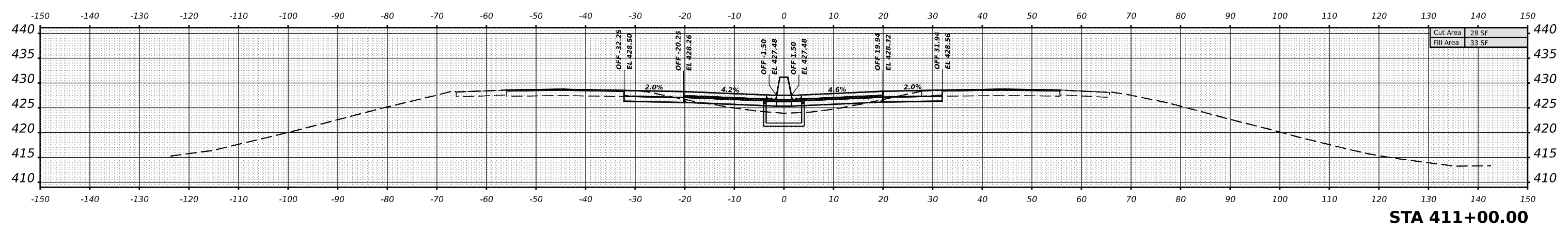
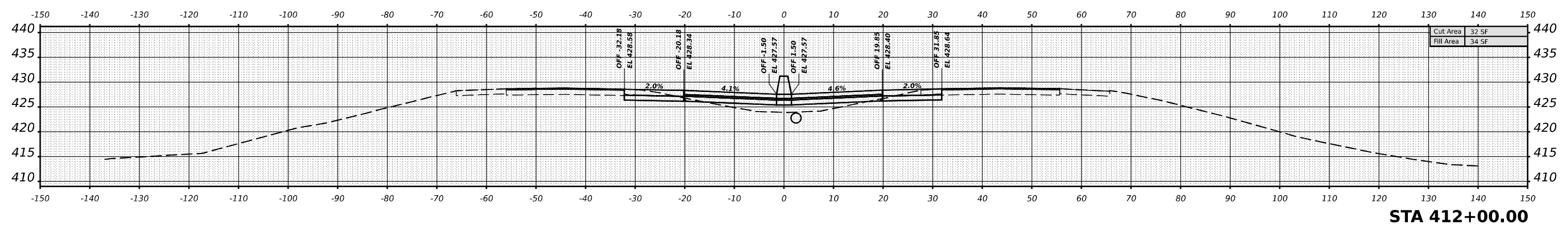

DATE	
BY	
SURVEYED	
PLOTTED	
TEMPLATE	
NOTE BOOK	
AREAS CHECKED	
NO.	

MODEL I57JEFFERSON - 410 - 00.00 R4-1 (Sheet)
 FILE NAME: p:\illinois\jefferson\p\107\Documents\DOT Office\District 9\Projects\7885\CR-CAD\Drawings\DOT\97885_VS1.dgn

USER NAME = William.Gray	DESIGNED -	REVISED -
PLOT SCALE = 0.16666633 1/ in.	DRAWN -	REVISED -
PLOT DATE = 4/3/2024	CHECKED -	REVISED -
	DATE -	REVISED -

**STATE OF ILLINOIS
DEPARTMENT OF TRANSPORTATION**

I-57 JEFFERSON CROSS SECTIONS

SCALE: 1"=10' SHEET OF SHEETS STA.

F.A. I RTE.	SECTION	COUNTY	TOTAL SHEETS	SHEET NO.
57	*	JEFFERSON	336	286
CONTRACT NO. 78885				
ILLINOIS FED. AID PROJECT				

*D9 I-57 ADD LANE 6; (41-2)B-3;(41-2)BR-2

DATE	
BY	
SURVEYED	
PLOTTED	
TEMPLATE	
NOTE BOOK	
AREAS CHECKED	
NO.	

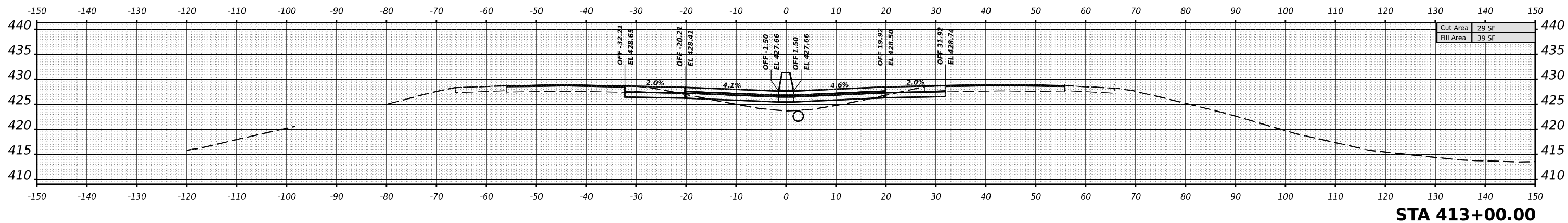
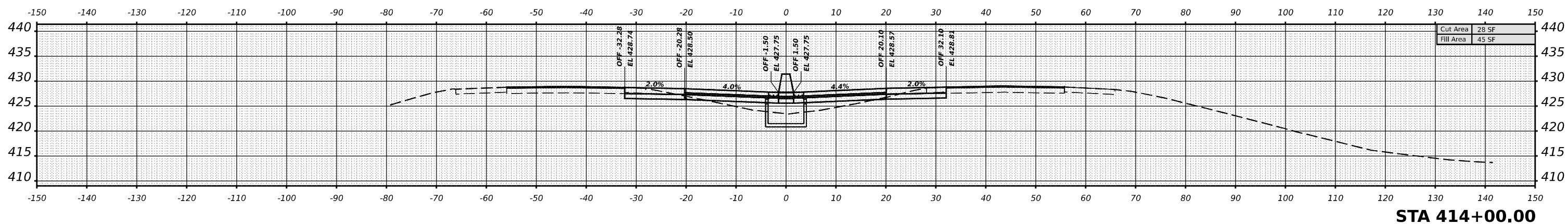
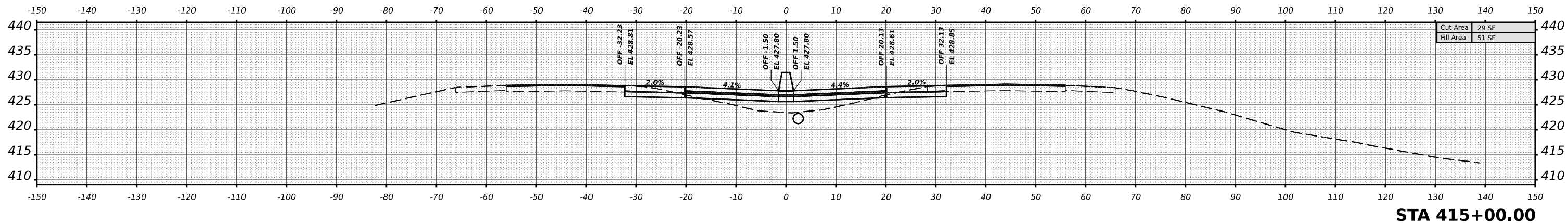

DATE	
BY	
SURVEYED	
PLOTTED	
TEMPLATE	
NOTE BOOK	
AREAS CHECKED	
NO.	

MODEL I:\JEFFERSON\413+00.00 R4-1 (Sheet)
 FILE NAME: p:\illinois\external\pmd\07\Documents\DOT\Office\District 9\Projects\7885\CR-CAD\Drawings\CAD\Drawings\97885_VS1.dgn

USER NAME	= William.Gray	DESIGNED	-	REVISED	-
		DRAWN	-	REVISED	-
PLOT SCALE	= 0.16666633 1/16"	CHECKED	-	REVISED	-
PLOT DATE	= 4/3/2024	DATE	-	REVISED	-

**STATE OF ILLINOIS
 DEPARTMENT OF TRANSPORTATION**

I-57 JEFFERSON CROSS SECTIONS

SCALE: 1"=10' SHEET OF SHEETS STA.

F.A. 1	SECTION	COUNTY	TOTAL SHEETS	SHEET NO.
57	*	JEFFERSON	336	287
CONTRACT NO. 78885				
ILLINOIS FED. AID PROJECT				

*D9 I-57 ADD LANE 6; (41-2)B-3;(41-2)BR-2

FINAL SURVEY NO.	SURVEYED	BY	DATE
	PLOTTED		
	TEMPLATE		
	AREAS		
	AREAS CHECKED		

ORIGINAL SURVEY NO.	SURVEYED	BY	DATE
	PLOTTED		
	TEMPLATE		
	AREAS		
	AREAS CHECKED		

MODEL I57JEFFERSON - 416 - 00.00 R4-1 (Sheet1)
 FILE NAME: \\p01000001\p01000001\Documents\DOT Office\District 9\Projects\78885\CRD-CAD\Drawings\Drawings\978885\416.dgn

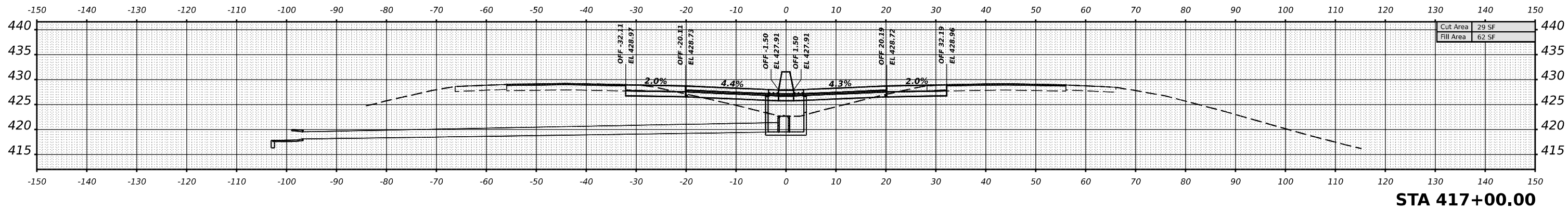

Cut Area	29 SF
Fill Area	62 SF

STA 417+00.00

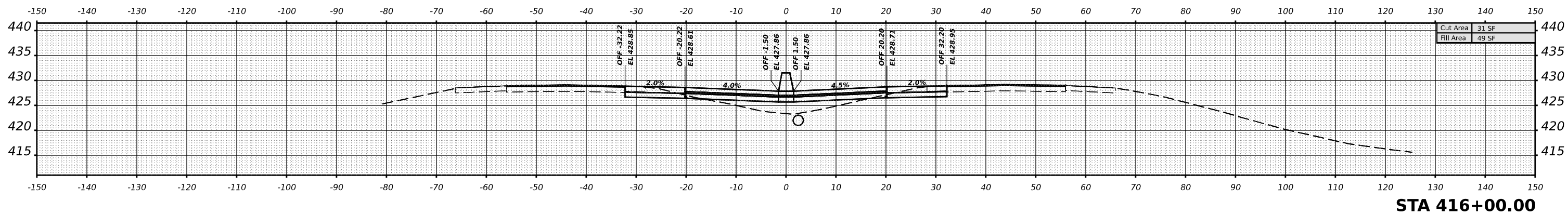

Cut Area	31 SF
Fill Area	49 SF

STA 416+00.00

USER NAME = William.Gray	DESIGNED -	REVISED -
	DRAWN -	REVISED -
PLOT SCALE = 0.16666633 1/ in.	CHECKED -	REVISED -
PLOT DATE = 4/3/2024	DATE -	REVISED -

**STATE OF ILLINOIS
DEPARTMENT OF TRANSPORTATION**

I-57 JEFFERSON CROSS SECTIONS

SCALE: 1"=10' SHEET OF SHEETS STA.

F.A. I RTE.	SECTION	COUNTY	TOTAL SHEETS	SHEET NO.
57	*	JEFFERSON	336	288
CONTRACT NO. 78885				
ILLINOIS FED. AID PROJECT				

*D9 I-57 ADD LANE 6; (41-2)B-3;(41-2)BR-2

DATE	
BY	
NO.	
ORIGINAL SURVEY	
PLOTTED	
TEMPLATE	
AREAS CHECKED	
NO.	
FINAL SURVEY	
NOTE BOOK	
AREAS CHECKED	
NO.	

DATE	
BY	
NO.	
ORIGINAL SURVEY	
PLOTTED	
TEMPLATE	
AREAS CHECKED	
NO.	
FINAL SURVEY	
NOTE BOOK	
AREAS CHECKED	
NO.	

MODEL I:\JEFFERSON - 418 - 10-00 R4 (Sheet)
 FILE NAME: d:\illinois\external\pww\07\Documents\DOT Office\District 9\Projects\7885\CR-CAD\Drawings\CAD\Sheets\097885_A52.dgn

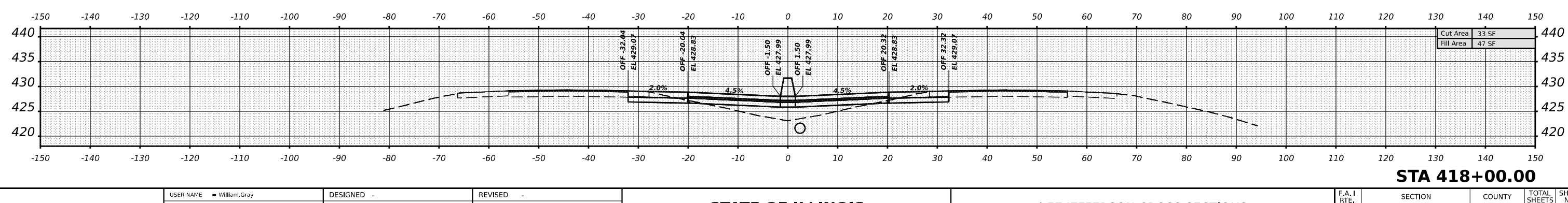
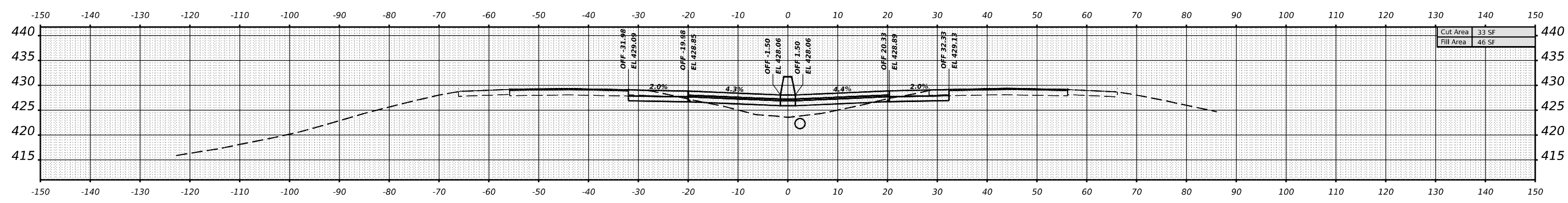
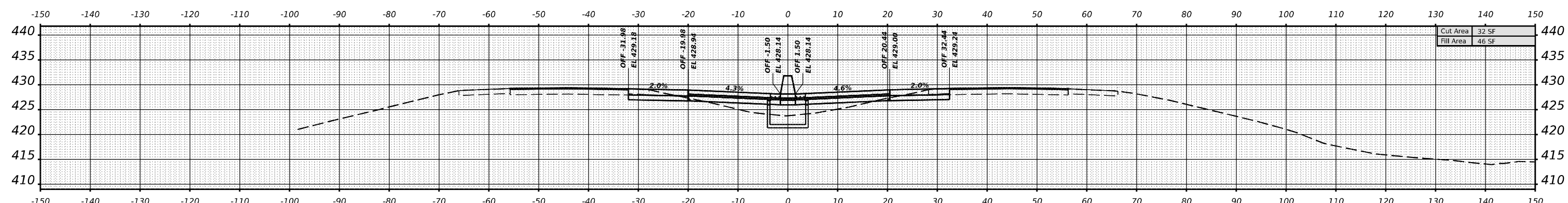
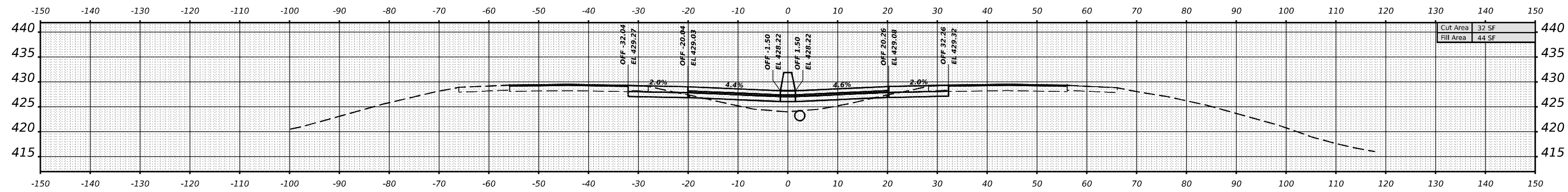

USER NAME	= William.Gray	DESIGNED	-	REVISED	-
		DRAWN	-	REVISED	-
PLOT SCALE	= 0.16666633 1/16 in.	CHECKED	-	REVISED	-
PLOT DATE	= 4/3/2024	DATE	-	REVISED	-

**STATE OF ILLINOIS
DEPARTMENT OF TRANSPORTATION**

I-57 JEFFERSON CROSS SECTIONS

SCALE: 1"=10' SHEET OF SHEETS STA.

F.A. I RTE.	SECTION	COUNTY	TOTAL SHEETS	SHEET NO.
57	*	JEFFERSON	336	289
CONTRACT NO. 78885				
ILLINOIS		FED. AID PROJECT		

*D9 I-57 ADD LANE 6; (41-2)B-3;(41-2)BR-2

DATE	
BY	
SURVEYED	
PLOTTED	
TEMPLATE	
NOTE BOOK	
AREAS CHECKED	
NO.	

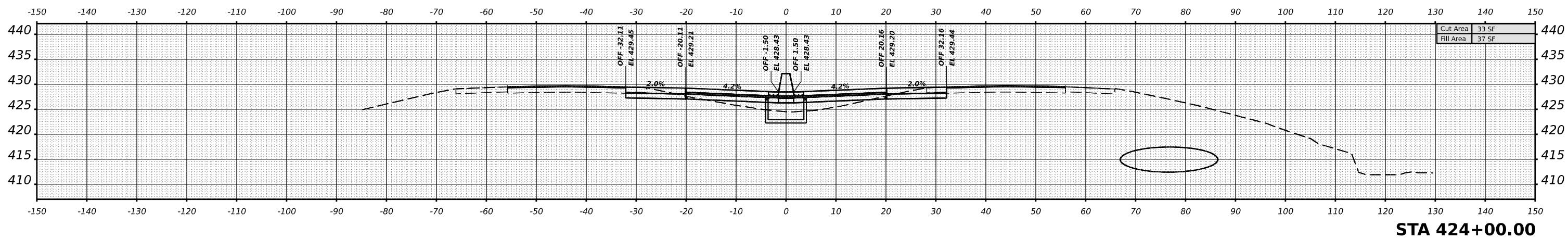

STA 424+00.00

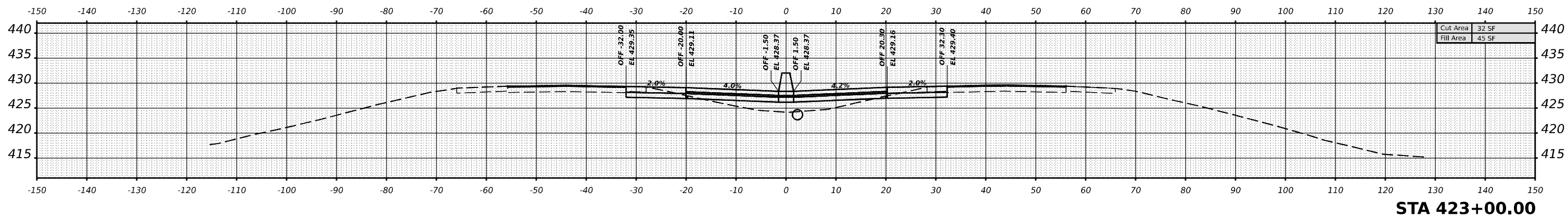

STA 423+00.00

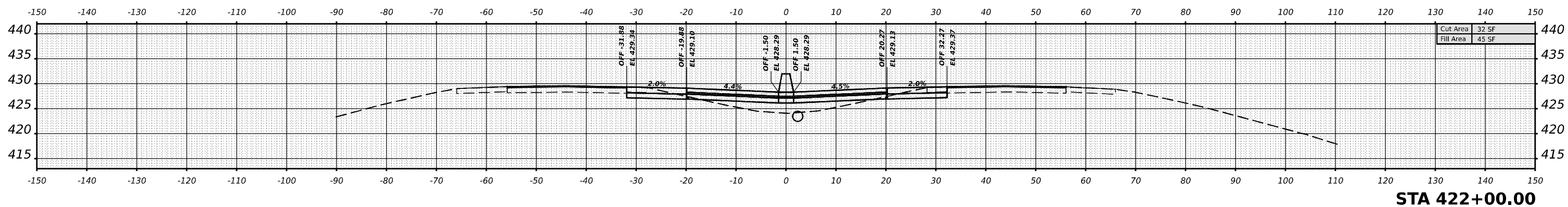

STA 422+00.00

DATE	
BY	
SURVEYED	
PLOTTED	
TEMPLATE	
NOTE BOOK	
AREAS CHECKED	
NO.	

MODEL I57JEFFERSON - 422 - 100.00 R4 (Sheet)
 FILE NAME: D:\Illinois\Projects\78885\CD\Drawings\CD\Drawings\97885\97885_VS2.dgn

USER NAME	= William.Gray	DESIGNED	-	REVISED	-
		DRAWN	-	REVISED	-
PLOT SCALE	= 0.16666633 1/ in.	CHECKED	-	REVISED	-
PLOT DATE	= 4/3/2024	DATE	-	REVISED	-

**STATE OF ILLINOIS
 DEPARTMENT OF TRANSPORTATION**

I-57 JEFFERSON CROSS SECTIONS

SCALE: 1"=10' SHEET OF SHEETS STA.

F.A. I RTE.	SECTION	COUNTY	TOTAL SHEETS	SHEET NO.
57	*	JEFFERSON	336	290
CONTRACT NO. 78885				
ILLINOIS FED. AID PROJECT				

*D9 I-57 ADD LANE 6; (41-2)B-3;(41-2)BR-2

DATE	
BY	
SURVEYED	
PLOTTED	
TEMPLATE	
NOTE BOOK	
AREAS CHECKED	
NO.	

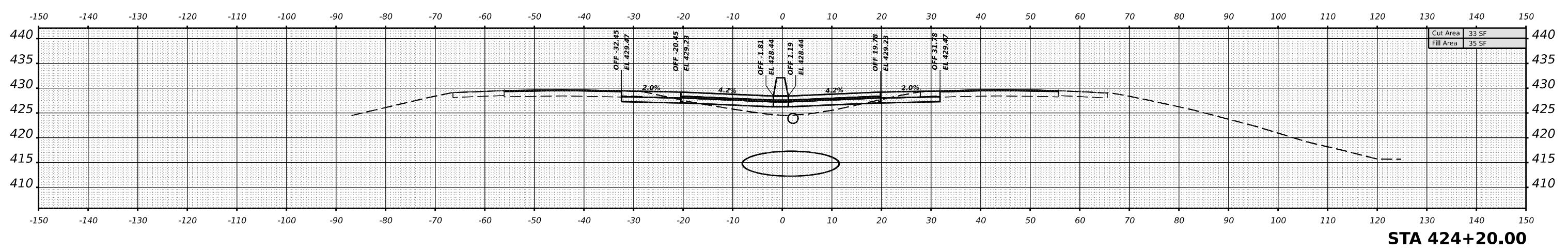
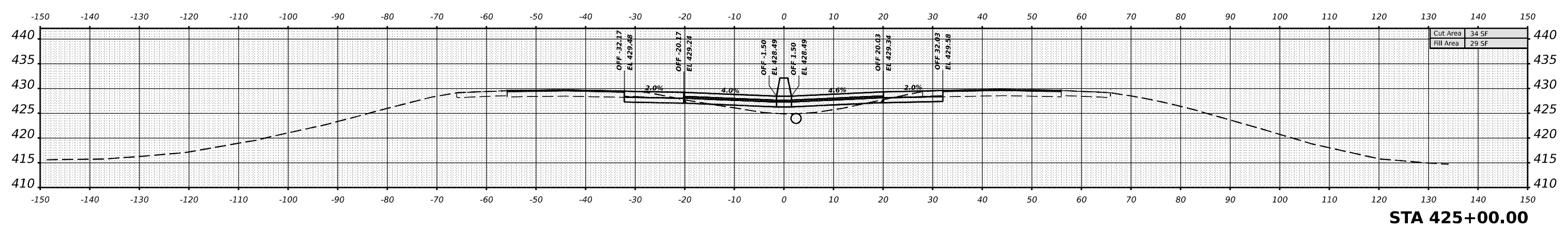
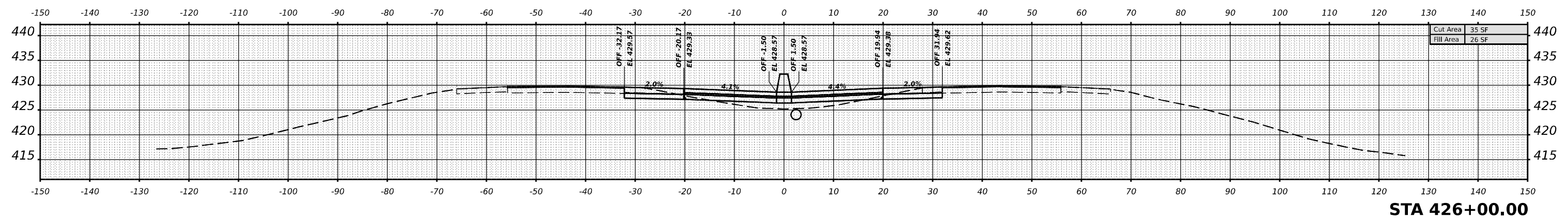

DATE	
BY	
SURVEYED	
PLOTTED	
TEMPLATE	
NOTE BOOK	
AREAS CHECKED	
NO.	

MODEL I:\JEFFERSON - 424 - 20.00 R4 (Sheet)
 FILE NAME: p:\illinois\external\p\p\DOT\Documents\DOT\Office\District 9\Projects\7885\Grd-CAD\Draw\CAD\Sheets\097885_V2.dgn

USER NAME	= William.Gray	DESIGNED	-	REVISED	-
		DRAWN	-	REVISED	-
PLOT SCALE	= 0.16666633 1/ in.	CHECKED	-	REVISED	-
PLOT DATE	= 4/3/2024	DATE	-	REVISED	-

**STATE OF ILLINOIS
DEPARTMENT OF TRANSPORTATION**

I-57 JEFFERSON CROSS SECTIONS	
SCALE: 1"=10'	SHEET OF SHEETS STA.

F.A. RTE.	SECTION	COUNTY	TOTAL SHEETS	SHEET NO.
57	*	JEFFERSON	336	291
CONTRACT NO. 78885				
ILLINOIS FED. AID PROJECT				

*D9 I-57 ADD LANE 6; (41-2)B-3;(41-2)BR-2

DATE	
BY	
SURVEYED	
PLOTTED	
TEMPLATE	
NOTE BOOK	
AREAS	
CHECKED	
NO.	

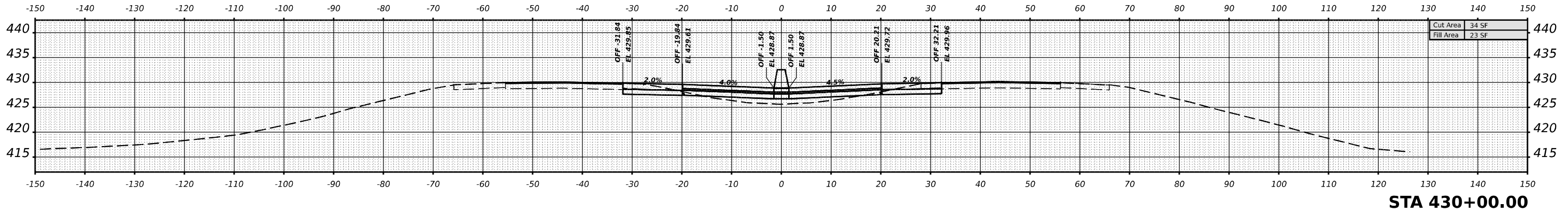

STA 430+00.00

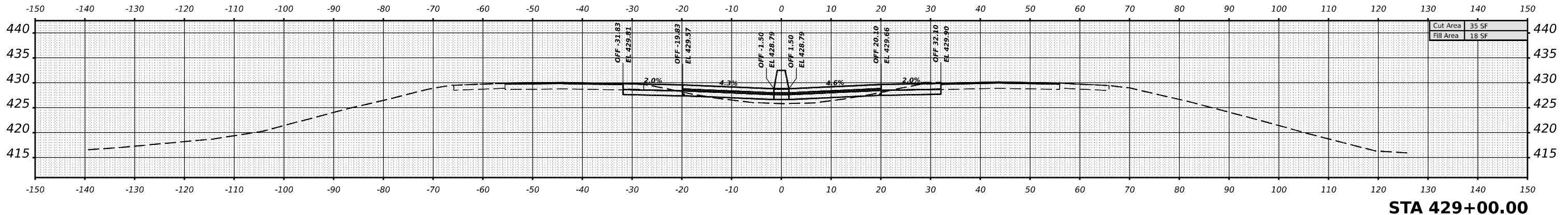

STA 429+00.00

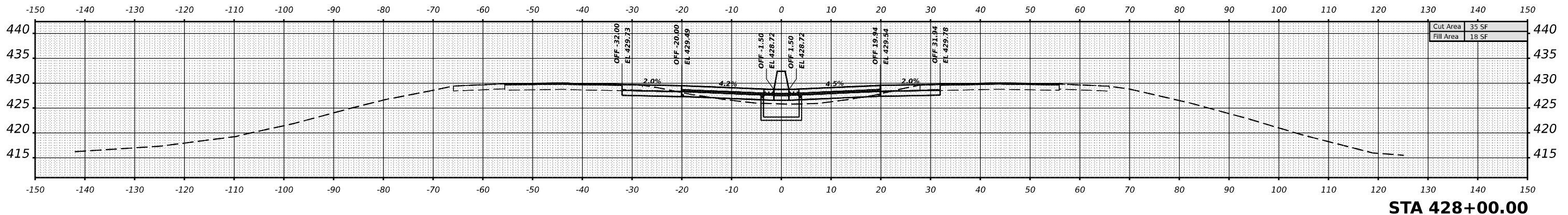

STA 428+00.00

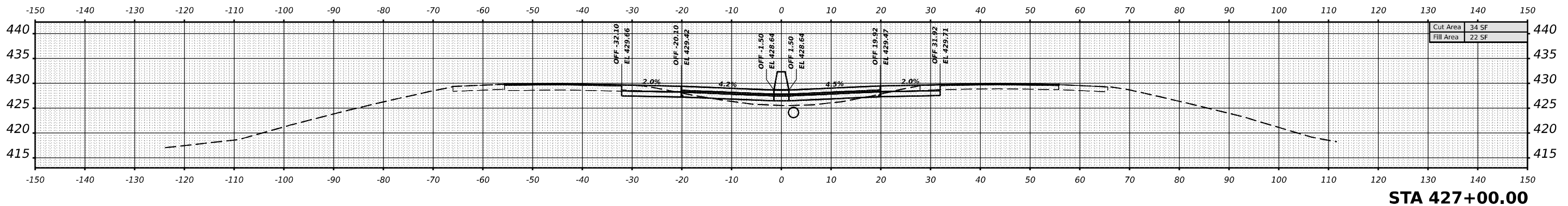

STA 427+00.00

DATE	
BY	
SURVEYED	
PLOTTED	
TEMPLATE	
NOTE BOOK	
AREAS	
CHECKED	
NO.	

MODEL I57JEFFERSON-427+00.00 R4 (Sheet)
 FILE NAME I:\Illinois\DOT\Office\DOT\Projects\7885\CPD\Drawings\CAD\Sheet\7885_V3.dgn

USER NAME = William.Gray	DESIGNED -	REVISED -
PLOT SCALE = 0.16666633 1/16	DRAWN -	REVISED -
PLOT DATE = 4/3/2024	CHECKED -	REVISED -
	DATE -	REVISED -

**STATE OF ILLINOIS
 DEPARTMENT OF TRANSPORTATION**

I-57 JEFFERSON CROSS SECTIONS
 SCALE: 1"=10'
 SHEET OF SHEETS STA.

F.A. I	SECTION	COUNTY	TOTAL SHEETS	SHEET NO.
57	*	JEFFERSON	336	292
CONTRACT NO. 78885				

DATE	
BY	
SURVEYED	
PLOTTED	
TEMPLATE	
NOTE BOOK	
AREAS CHECKED	
NO.	

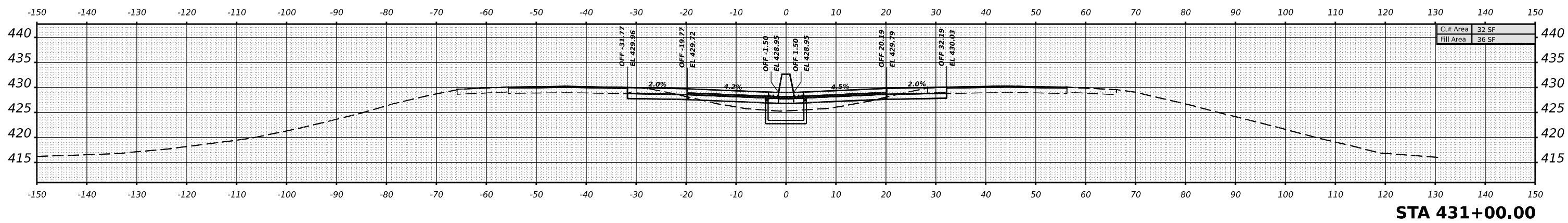
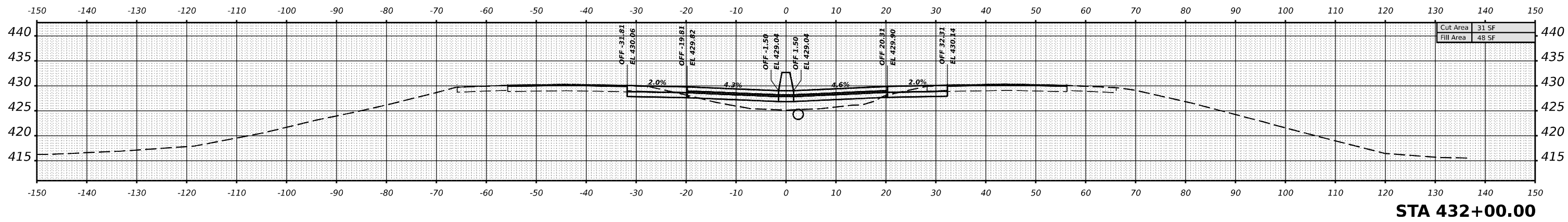
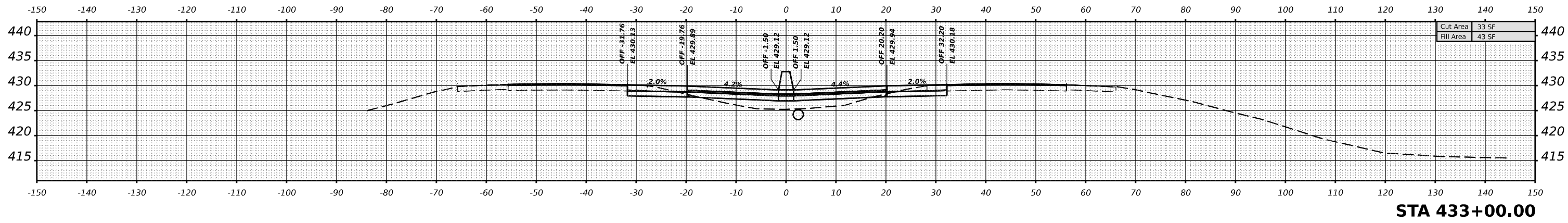
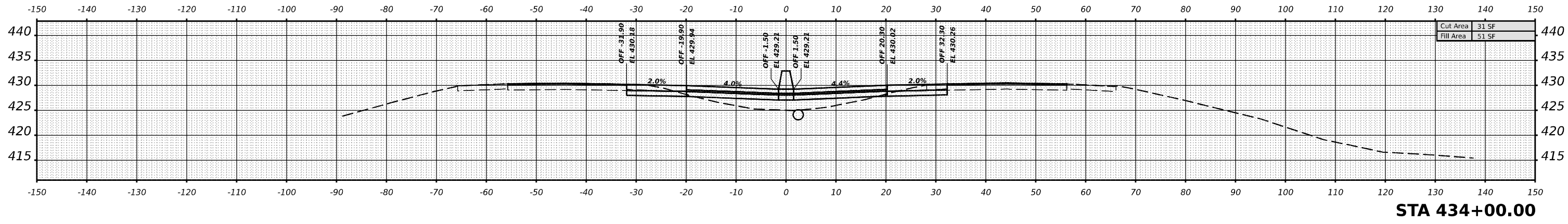

DATE	
BY	
SURVEYED	
PLOTTED	
TEMPLATE	
NOTE BOOK	
AREAS CHECKED	
NO.	

MODEL I:\JEFFERSON - 431 - 100.00 R4 (Sheet)
 FILE NAME: d:\illinois\dmr\p\107\Documents\DOT Office\District 9\Projects\7885\CR-CAD\Drawings\97885_A52.dgn

USER NAME	= William.Gray	DESIGNED	-	REVISED	-
PLOT SCALE	= 0.16666633 1/16"	DRAWN	-	REVISED	-
PLOT DATE	= 4/3/2024	CHECKED	-	REVISED	-
		DATE	-	REVISED	-

**STATE OF ILLINOIS
 DEPARTMENT OF TRANSPORTATION**

I-57 JEFFERSON CROSS SECTIONS

SCALE: 1"=10' SHEET OF SHEETS STA.

F.A. I RTE.	SECTION	COUNTY	TOTAL SHEETS	SHEET NO.
57	*	JEFFERSON	336	293
			CONTRACT NO. 78885	
		ILLINOIS	FED. AID PROJECT	

*D9 I-57 ADD LANE 6; (41-2)B-3;(41-2)BR-2

DATE	
BY	
SURVEYED	
PLOTTED	
TEMPLATE	
NOTE BOOK	
AREAS CHECKED	
NO.	

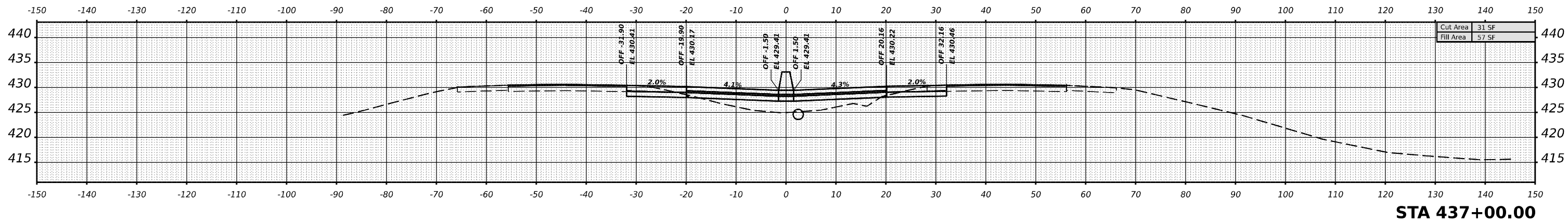

STA 437+00.00

Cut Area	31 SF
Fill Area	57 SF

DATE	
BY	
SURVEYED	
PLOTTED	
TEMPLATE	
NOTE BOOK	
AREAS CHECKED	
NO.	

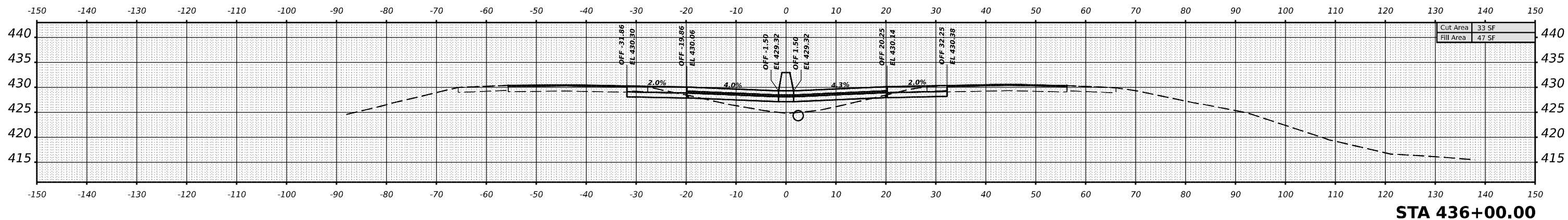

STA 436+00.00

Cut Area	33 SF
Fill Area	47 SF

DATE	
BY	
SURVEYED	
PLOTTED	
TEMPLATE	
NOTE BOOK	
AREAS CHECKED	
NO.	

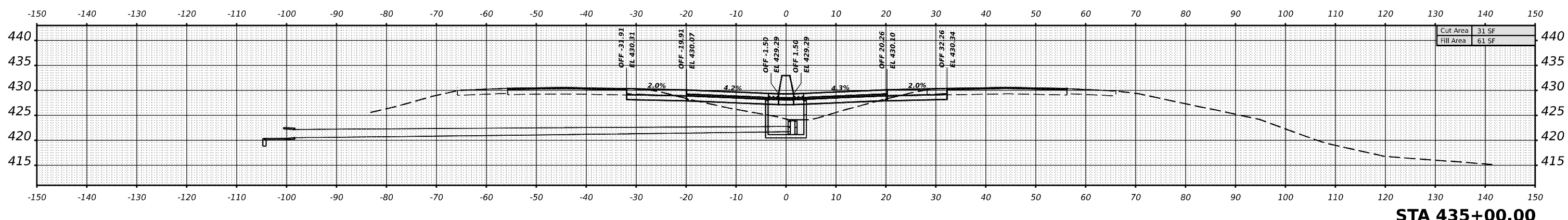

STA 435+00.00

Cut Area	31 SF
Fill Area	61 SF

MODEL I57JEFFERSON-435+00.00 R4 (Sheet)
 FILE NAME: s:\illinois\dm\p\107\Documents\DOT Office\District 9\Projects\7885\CR-CAD\Drawings\CAD\Drawings\97885_VS2.dgn

USER NAME = William.Gray	DESIGNED -	REVISED -
PLOT SCALE = 0.16666633 1/16"	DRAWN -	REVISED -
PLOT DATE = 4/3/2024	CHECKED -	REVISED -
	DATE -	REVISED -

**STATE OF ILLINOIS
 DEPARTMENT OF TRANSPORTATION**

I-57 JEFFERSON CROSS SECTIONS
 SCALE: 1"=10'
 SHEET OF SHEETS STA.

F.A. 1 RTE.	SECTION	COUNTY	TOTAL SHEETS	SHEET NO.
57	*	JEFFERSON	336	294
			CONTRACT NO. 78885	
ILLINOIS FED. AID PROJECT				

*D9 I-57 ADD LANE 6; (41-2)B-3;(41-2)BR-2

DATE	
BY	
SURVEYED	
PLOTTED	
TEMPLATE	
NOTE BOOK	
AREAS CHECKED	
NO.	

DATE	
BY	
SURVEYED	
PLOTTED	
TEMPLATE	
NOTE BOOK	
AREAS CHECKED	
NO.	

MODEL I57JEFFERSON-438-100.00 R4 (Sheet)
 FILE NAME: p:\illinois\dm\p\1007\Documents\DOT Office\District 9\Projects\7885\CR-CAD\Drawings\CAD\Drawings\97885_A52.dgn

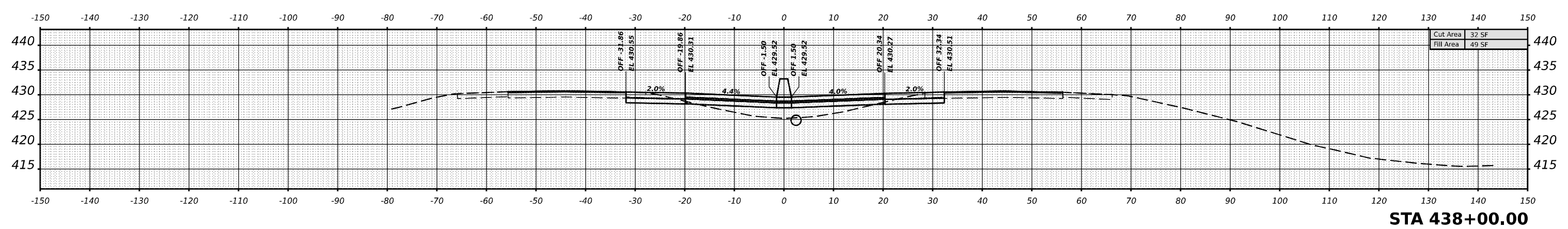
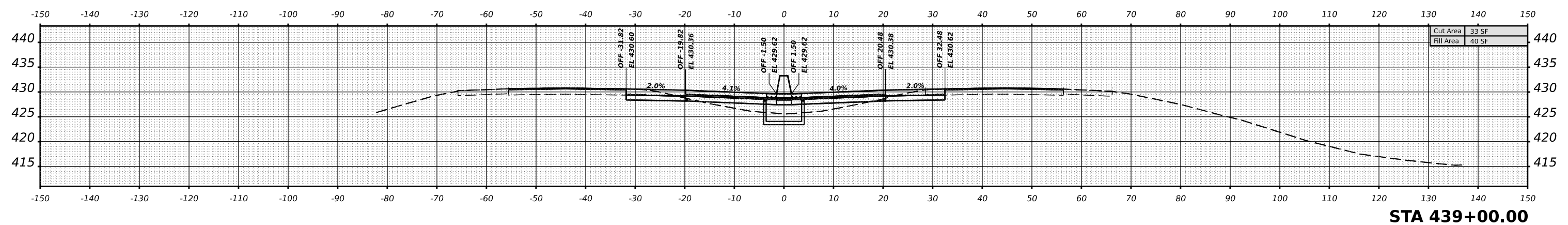
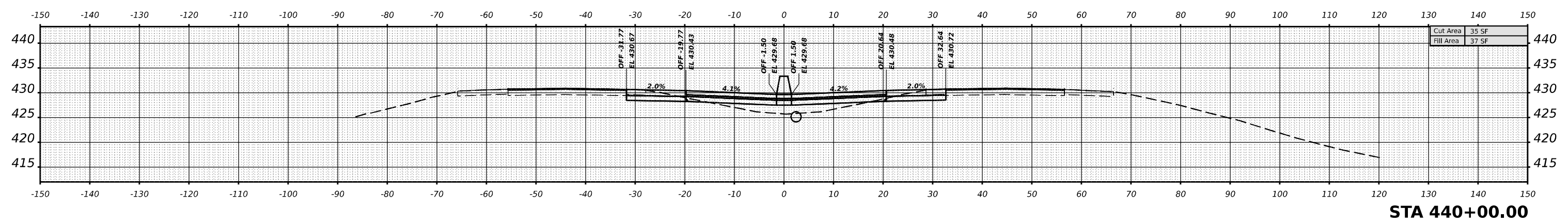
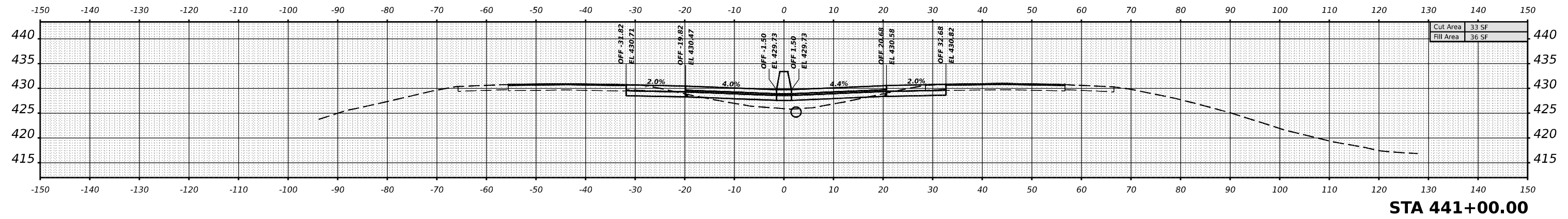

USER NAME	= William.Gray	DESIGNED	-	REVISED	-
		DRAWN	-	REVISED	-
PLOT SCALE	= 0.16666633 1/16 in.	CHECKED	-	REVISED	-
PLOT DATE	= 4/3/2024	DATE	-	REVISED	-

**STATE OF ILLINOIS
DEPARTMENT OF TRANSPORTATION**

I-57 JEFFERSON CROSS SECTIONS

SCALE: 1"=10' SHEET OF SHEETS STA.

F.A. I RTE.	SECTION	COUNTY	TOTAL SHEETS	SHEET NO.
57	*	JEFFERSON	336	295
			CONTRACT NO. 78885	
		ILLINOIS	FED. AID PROJECT	

*D9 I-57 ADD LANE 6; (41-2)B-3;(41-2)BR-2

DATE	
BY	
SURVEYED	
PLOTTED	
TEMPLATE	
NOTE BOOK	
AREAS	
AREAS CHECKED	
NO.	

DATE	
BY	
SURVEYED	
PLOTTED	
TEMPLATE	
NOTE BOOK	
AREAS	
AREAS CHECKED	
NO.	

MODEL I:\JEFFERSON-442+00.00 R4 (Sheet)
 FILE NAME: p:\illinois\external\pww\pww\Documents\DOT Office\District 9\Projects\78885\CR-CAD\Drawings\CAD\Drawings\978885_A52.dgn

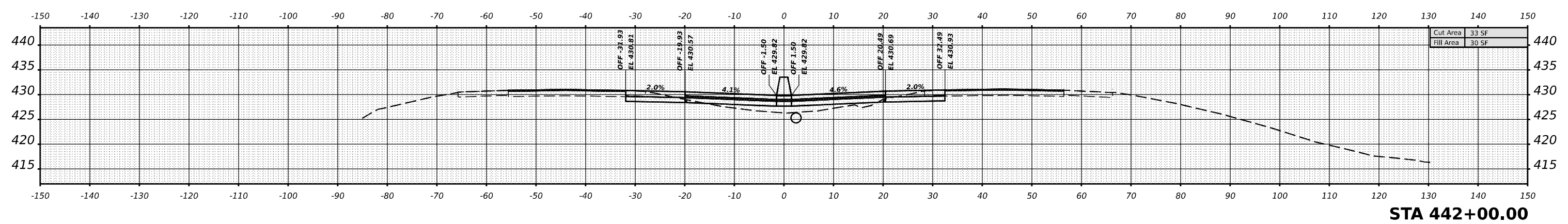
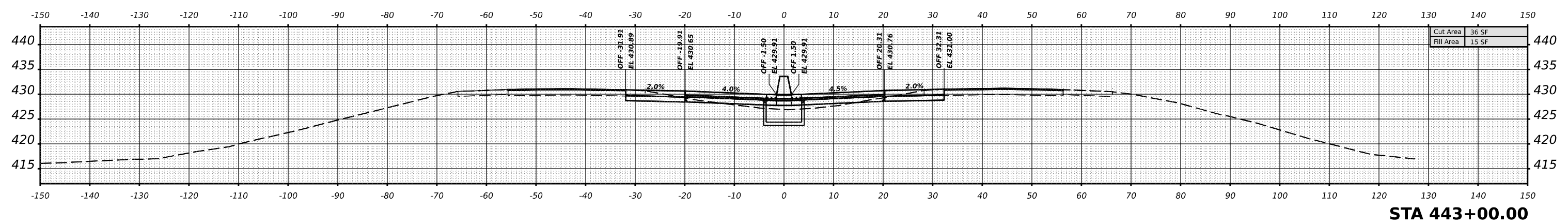
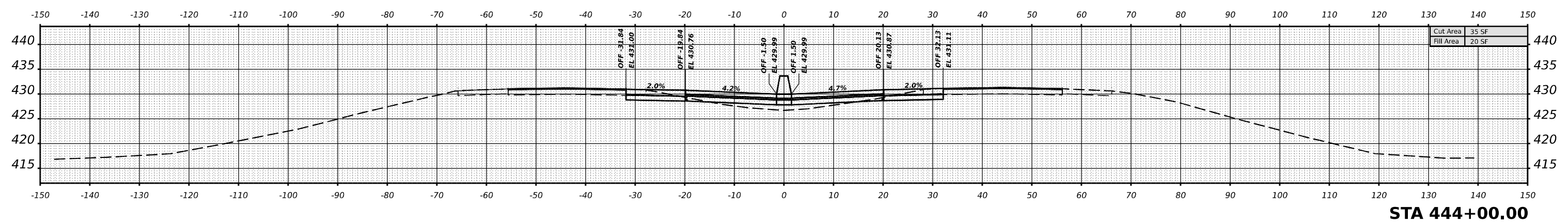
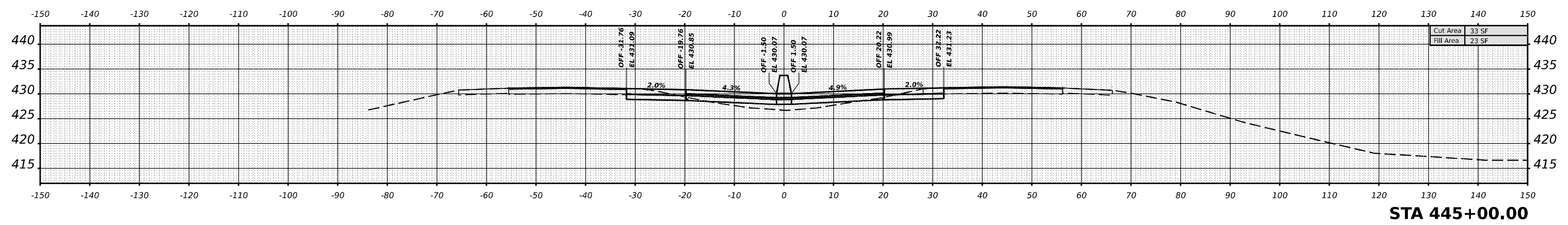

USER NAME	= William.Gray	DESIGNED	-	REVISED	-
		DRAWN	-	REVISED	-
PLOT SCALE	= 0.16666633 1/16 in.	CHECKED	-	REVISED	-
PLOT DATE	= 4/3/2024	DATE	-	REVISED	-

**STATE OF ILLINOIS
DEPARTMENT OF TRANSPORTATION**

I-57 JEFFERSON CROSS SECTIONS

SCALE: 1"=10' SHEET OF SHEETS STA.

F.A. I RTE.	SECTION	COUNTY	TOTAL SHEETS	SHEET NO.
57	*	JEFFERSON	336	296
			CONTRACT NO. 78885	
		ILLINOIS	FED. AID PROJECT	

*D9 I-57 ADD LANE 6; (41-2)B-3;(41-2)BR-2

DATE	
BY	
FINAL SURVEY	SURVEYED
NOTE BOOK	PLOTTED
NO.	TEMPLATE
	AREAS CHECKED

DATE	
BY	
ORIGINAL SURVEY	SURVEYED
NOTE BOOK	PLOTTED
NO.	TEMPLATE
	AREAS CHECKED

MODEL I57JEFFERSON - 446 - 00.00 R4 (Sheet)
 FILE NAME: \\wildeco.com\pww\07\Documents\DOT Office\District 9\Projects\7885\CR-CAD\Drawings\97885_A52.dgn

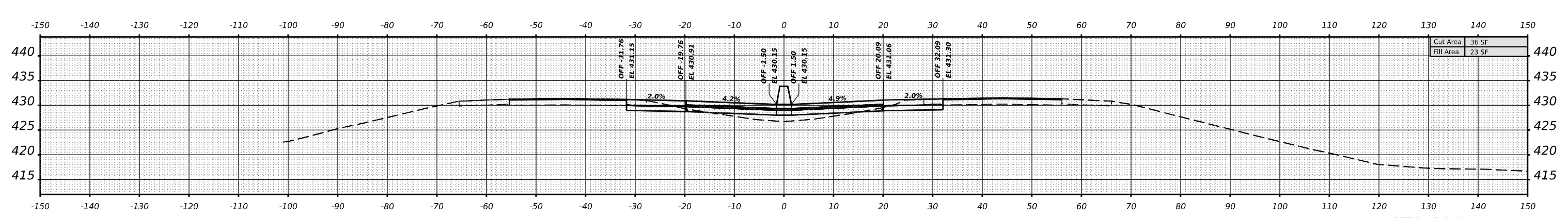
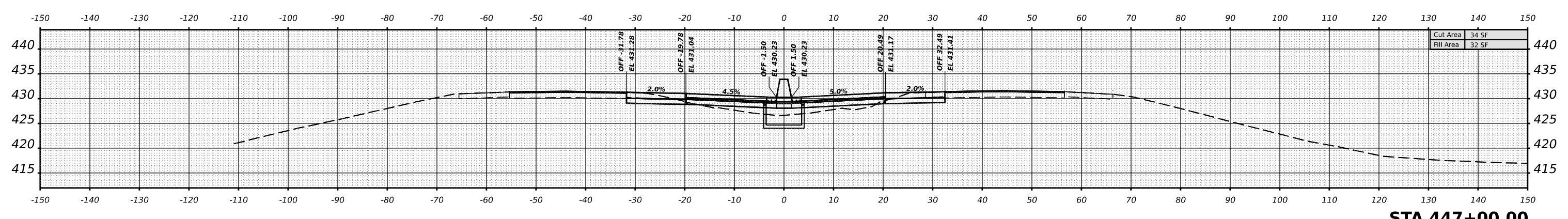
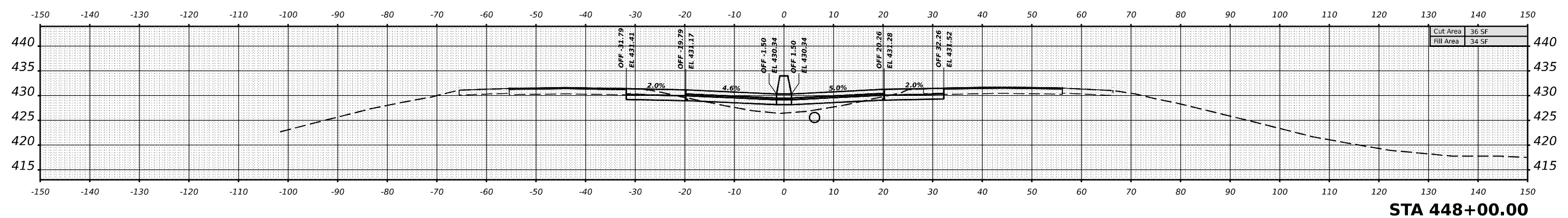
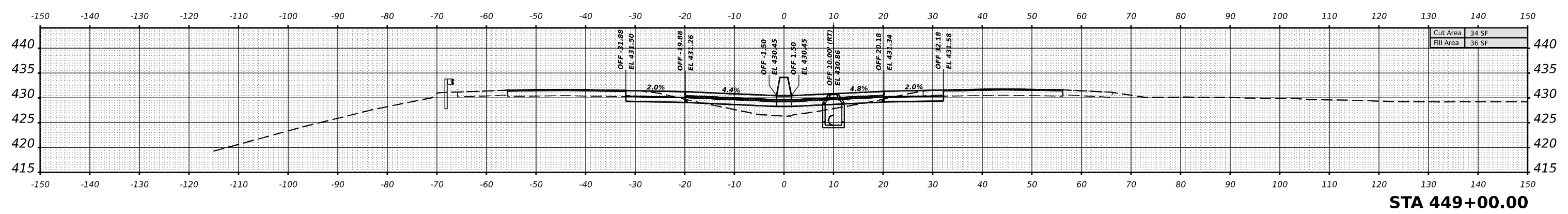

USER NAME = William.Gray	DESIGNED -	REVISED -
PLOT SCALE = 0.16666633 1/ in.	DRAWN -	REVISED -
PLOT DATE = 4/3/2024	CHECKED -	REVISED -
	DATE -	REVISED -

**STATE OF ILLINOIS
DEPARTMENT OF TRANSPORTATION**

I-57 JEFFERSON CROSS SECTIONS

SCALE: 1"=10' SHEET OF SHEETS STA.

F.A. 1 RTE.	SECTION	COUNTY	TOTAL SHEETS	SHEET NO.
57	*	JEFFERSON	336	297
CONTRACT NO. 78885				
ILLINOIS FED. AID PROJECT				

*D9 I-57 ADD LANE 6; (41-2)B-3;(41-2)BR-2

DATE	
BY	
FINAL SURVEY	SURVEYED
NOTE BOOK	PLOTTED
NO.	TEMPLATE
	AREAS CHECKED
	AREAS CHECKED

DATE	
BY	
ORIGINAL SURVEY	SURVEYED
NOTE BOOK	PLOTTED
NO.	TEMPLATE
	AREAS CHECKED
	AREAS CHECKED

MODEL I:\JEFFERSON - 450 - 00.00 R4 (Sheet)
 FILE NAME: D:\Illinois\dm\p\DOT\Documents\78885\CPD-CAD\Drawings\978885\52.dgn

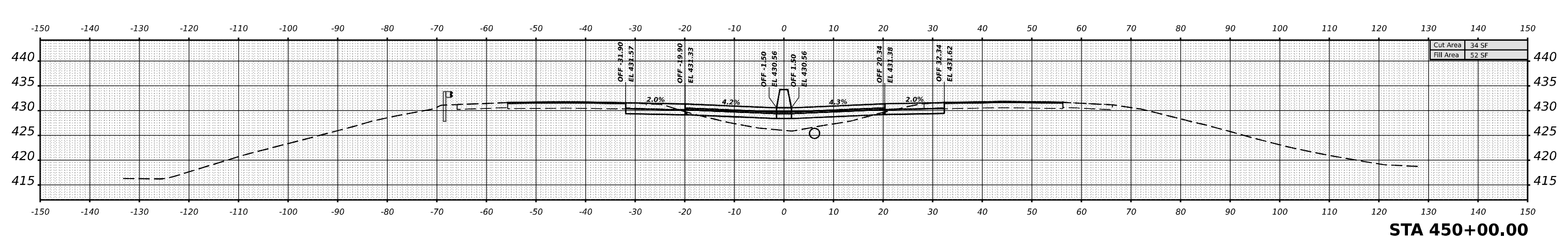
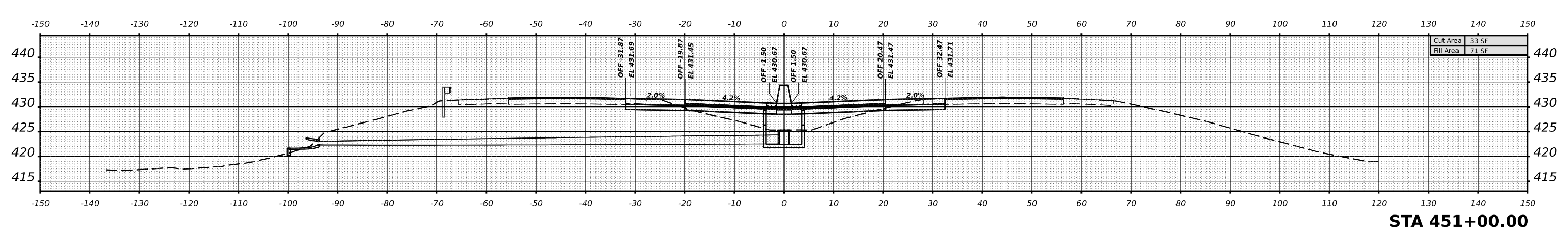
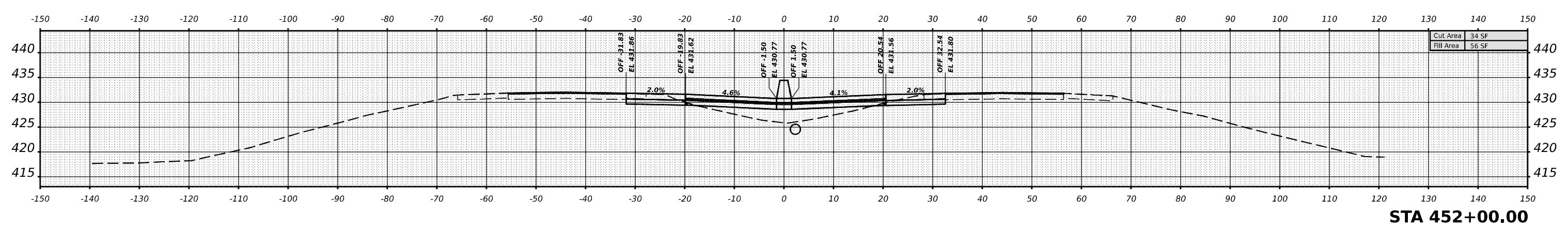
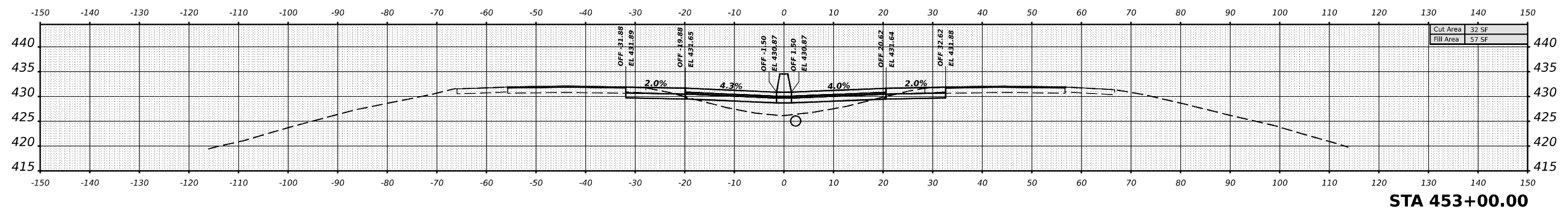

USER NAME	= William.Gray	DESIGNED	-	REVISED	-
		DRAWN	-	REVISED	-
PLOT SCALE	= 0.16666633 1/ in.	CHECKED	-	REVISED	-
PLOT DATE	= 4/3/2024	DATE	-	REVISED	-

**STATE OF ILLINOIS
DEPARTMENT OF TRANSPORTATION**

I-57 JEFFERSON CROSS SECTIONS

SCALE: 1"=10' SHEET OF SHEETS STA.

F.A. I RTE.	SECTION	COUNTY	TOTAL SHEETS	SHEET NO.
57	*	JEFFERSON	336	298
CONTRACT NO. 78885				
ILLINOIS FED. AID PROJECT				

*D9 I-57 ADD LANE 6; (41-2)B-3;(41-2)BR-2

DATE	
BY	
NO.	
ORIGINAL SURVEY	
NOTE BOOK	
NO.	
SURVEYED	
PLOTTED	
TEMPLATE	
AREAS	
AREAS CHECKED	

DATE	
BY	
NO.	
ORIGINAL SURVEY	
NOTE BOOK	
NO.	
SURVEYED	
PLOTTED	
TEMPLATE	
AREAS	
AREAS CHECKED	

MODEL I:\JEFFERSON - 454 +00.00 R4 (Sheet)
 FILE NAME: p:\illinois\dmr\p\107\Documents\DOT Office\District 9\Projects\7885\CRD-CAD\Drawings\97885_452.dgn

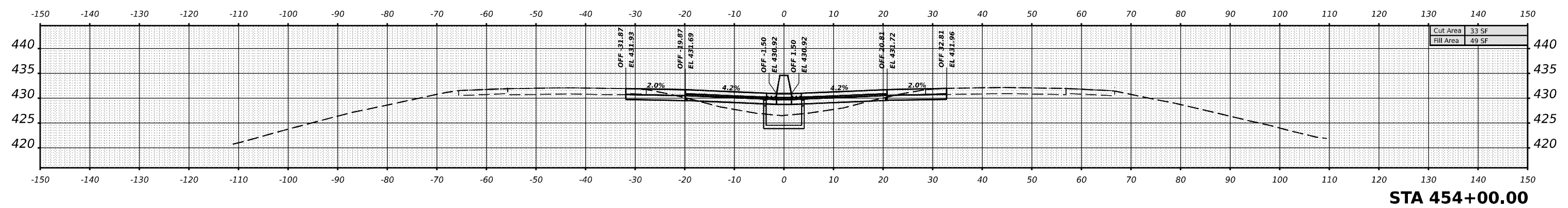
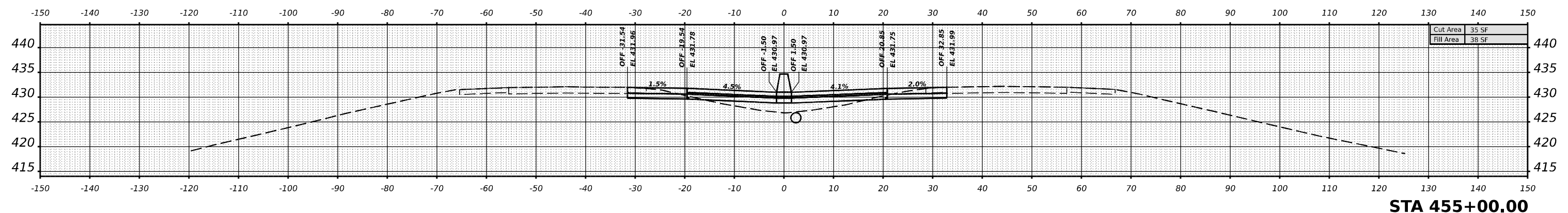
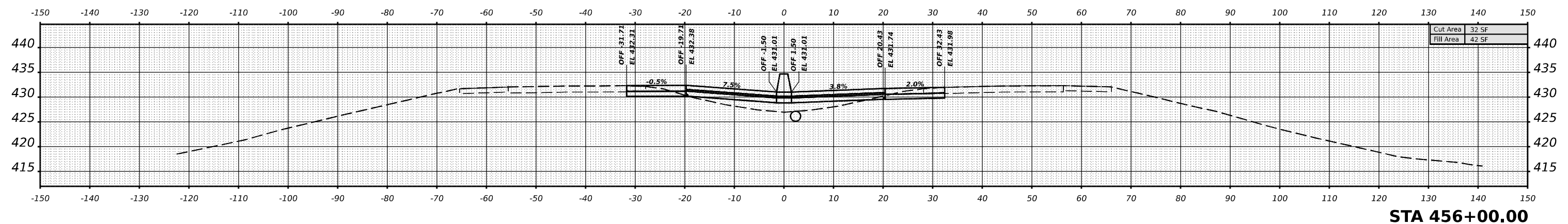
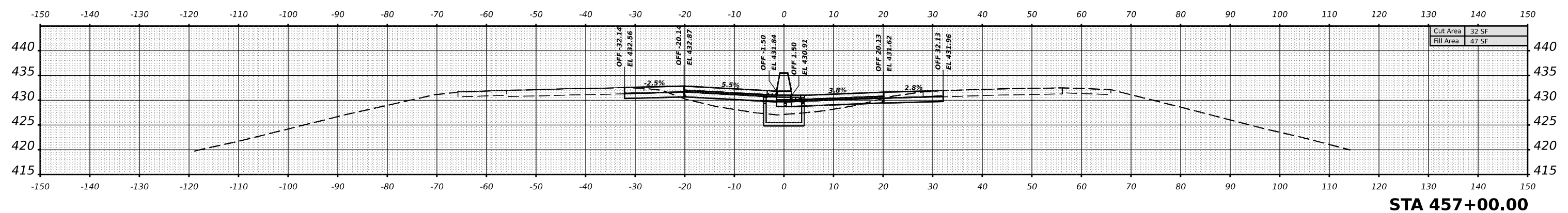

USER NAME	= William.Gray	DESIGNED	-	REVISED	-
		DRAWN	-	REVISED	-
PLOT SCALE	= 0.16666633 1/16 in.	CHECKED	-	REVISED	-
PLOT DATE	= 4/22/2024	DATE	-	REVISED	-

**STATE OF ILLINOIS
DEPARTMENT OF TRANSPORTATION**

I-57 JEFFERSON CROSS SECTIONS

SCALE: 1"=10' SHEET OF SHEETS STA.

F.A. I RTE.	SECTION	COUNTY	TOTAL SHEETS	SHEET NO.
57	*	JEFFERSON	336	299
			CONTRACT NO. 78885	
		ILLINOIS	FED. AID PROJECT	

*D9 I-57 ADD LANE 6; (41-2)B-3;(41-2)BR-2

DATE	BY
FINAL SURVEY NO.	SURVEYED PLOTTED TEMPLATE AREAS CHECKED

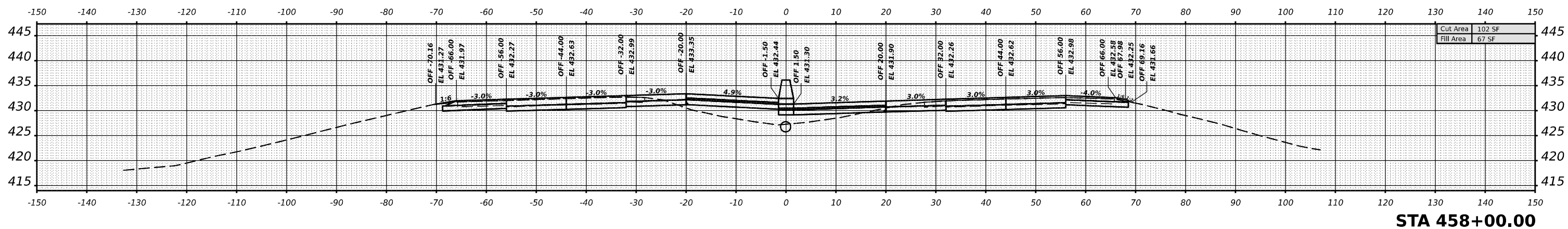
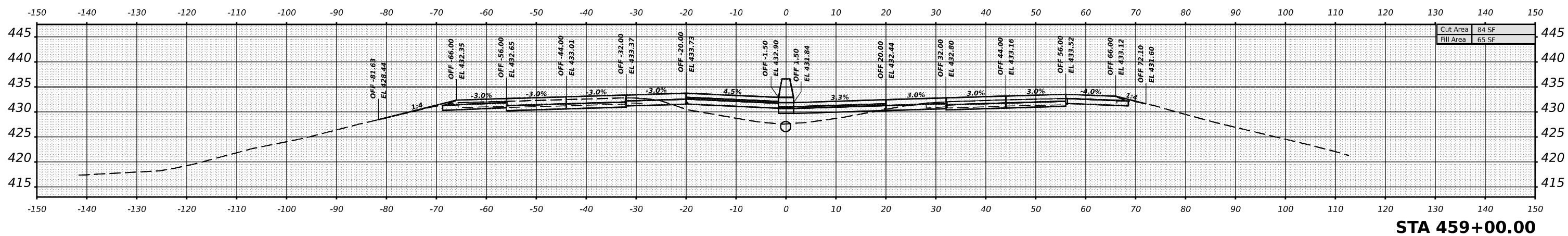
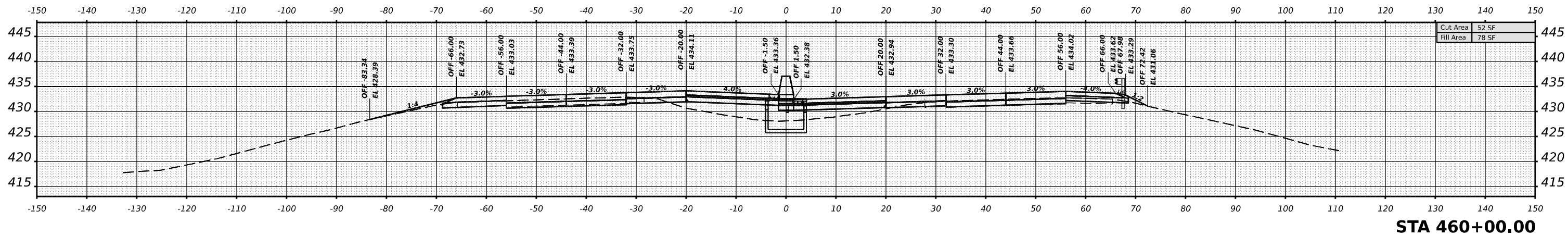

DATE	BY
ORIGINAL SURVEY NO.	SURVEYED PLOTTED TEMPLATE AREAS CHECKED

MODEL I57JEFFERSON-458+00.00 R4 (Sheet)
 FILE NAME: p:\ilidoc\www.danville.com\PM\DOT\Documents\DOT Office\District 9\Projects\7885\CR-CAD\Draw\CAD\Draw\7885-452.dgn

USER NAME = William.Gray	DESIGNED -	REVISED -
	DRAWN -	REVISED -
PLOT SCALE = 0.16666633 1/ in.	CHECKED -	REVISED -
PLOT DATE = 4/22/2024	DATE -	REVISED -

**STATE OF ILLINOIS
DEPARTMENT OF TRANSPORTATION**

I-57 JEFFERSON CROSS SECTIONS

SCALE: 1"=10' SHEET OF SHEETS STA.

F.A. I RTE.	SECTION	COUNTY	TOTAL SHEETS	SHEET NO.
57	*	JEFFERSON	336	300
CONTRACT NO. 78885				
ILLINOIS FED. AID PROJECT				

*D9 I-57 ADD LANE 6; (41-2)B-3;(41-2)BR-2

FINAL SURVEY NO.	SURVEYED	DATE
NOTE BOOK	PLOTTED	BY
AREAS CHECKED	TEMPLATE	
	AREAS	
	CHECKED	

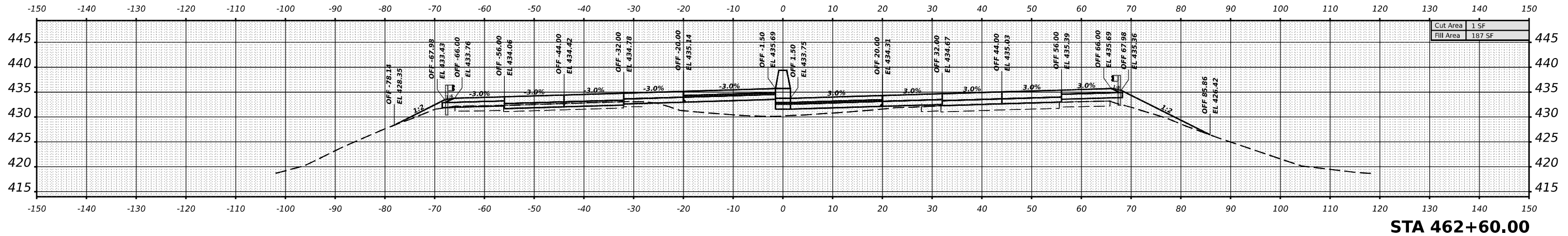

Cut Area	1 SF
Fill Area	187 SF

ORIGINAL SURVEY NO.	SURVEYED	DATE
NOTE BOOK	PLOTTED	BY
AREAS CHECKED	TEMPLATE	
	AREAS	
	CHECKED	

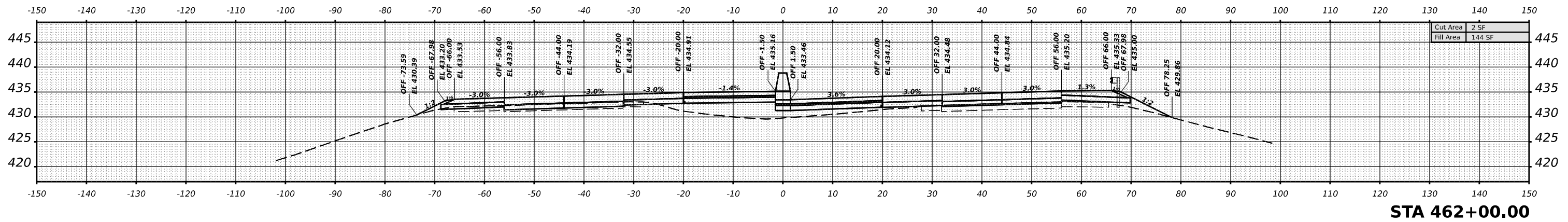

Cut Area	2 SF
Fill Area	144 SF

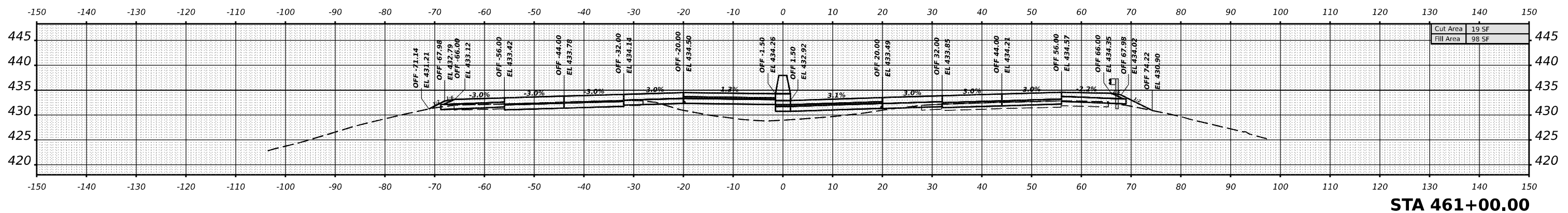

Cut Area	19 SF
Fill Area	98 SF

MODEL I57JEFFERSON - 461 - 100.00 R4 (Sheet)
 FILE NAME: D:\Illinois\Drawings\PM\DOT\Documents\DOT Office\District 9\Projects\7885\CRD-CAD\Drawings\97885_A52.dgn

USER NAME = William.Gray	DESIGNED -	REVISED -
PLOT SCALE = 0.16666633 1/16"	DRAWN -	REVISED -
PLOT DATE = 4/22/2024	CHECKED -	REVISED -
	DATE -	REVISED -

**STATE OF ILLINOIS
 DEPARTMENT OF TRANSPORTATION**

I-57 JEFFERSON CROSS SECTIONS

SCALE: 1"=10' SHEET OF SHEETS STA.

F.A. I RTE.	SECTION	COUNTY	TOTAL SHEETS	SHEET NO.
57	*	JEFFERSON	336	301
			CONTRACT NO. 78885	
			ILLINOIS FED. AID PROJECT	

*D9 I-57 ADD LANE 6; (41-2)B-3;(41-2)BR-2

FINAL SURVEY	SURVEYED	DATE
NOTE BOOK	PLOTTED	BY
NO.	TEMPLATE	
	AREAS	
	AREAS CHECKED	

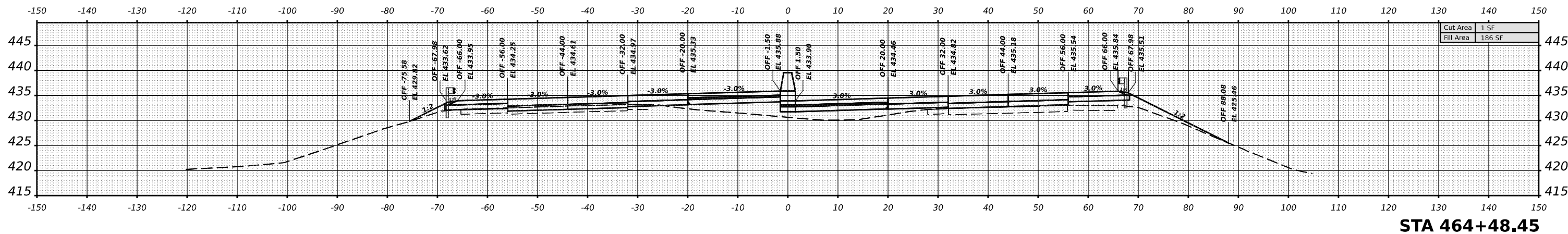
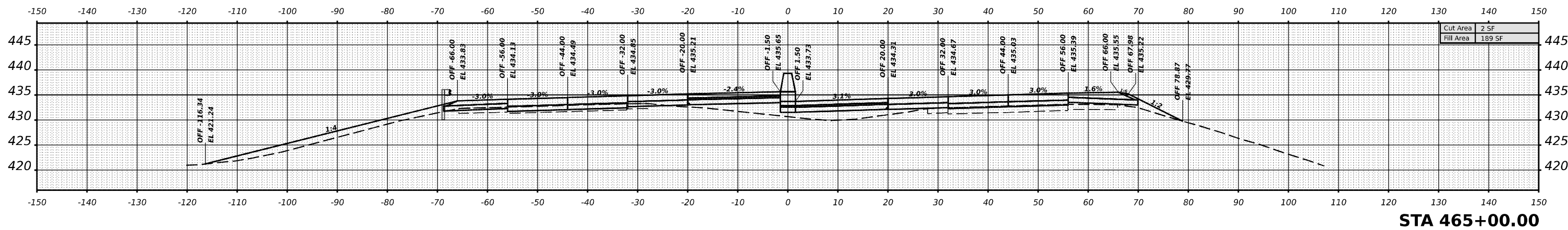
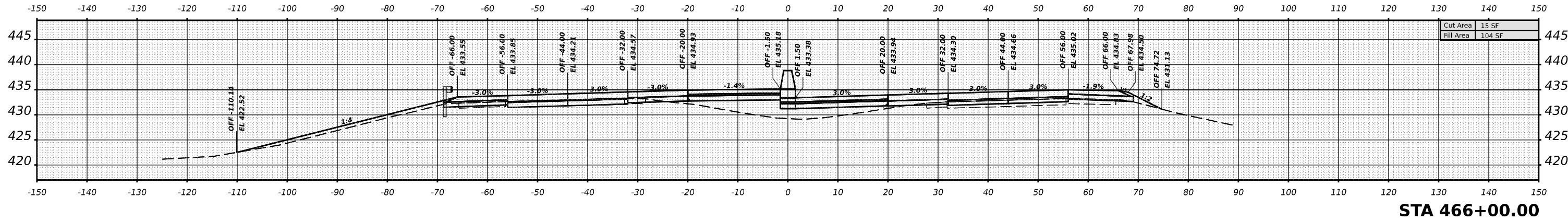

ORIGINAL SURVEY	SURVEYED	DATE
NOTE BOOK	PLOTTED	BY
NO.	TEMPLATE	
	AREAS	
	AREAS CHECKED	

MODEL: I57JEFFERSON-464+48.45 R4 (Sheet)
FILE NAME: p:\illobpaw\denisej.com\p\1070\Documents\I57JEFFERSON\97885\97885\CD\Drawings\CD\Drawings\97885_A52.dgn

USER NAME	= William.Gray
PLOT SCALE	= 0.16666633 1/16 in.
PLOT DATE	= 4/22/2024

DESIGNED	-
DRAWN	-
CHECKED	-
DATE	-

REVISED	-
REVISED	-
REVISED	-
REVISED	-

**STATE OF ILLINOIS
DEPARTMENT OF TRANSPORTATION**

I-57 JEFFERSON CROSS SECTIONS

SCALE: 1"=10'
SHEET OF SHEETS STA.

F.A. I RTE.	SECTION	COUNTY	TOTAL SHEETS	SHEET NO.
57	*	JEFFERSON	336	302
			CONTRACT NO. 78885	
			ILLINOIS FED. AID PROJECT	

*D9 I-57 ADD LANE 6; (41-2)B-3;(41-2)B-2

DATE	
BY	
FINAL SURVEY	SURVEYED
NOTE BOOK	PLOTTED
NO.	TEMPLATE
	AREAS
	CHECKED

DATE	
BY	
ORIGINAL SURVEY	SURVEYED
NOTE BOOK	PLOTTED
NO.	TEMPLATE
	AREAS
	CHECKED

MODEL I57JEFFERSON - 467+00.00 R4 (Sheet)
 FILE NAME: s:\illinois\dmr\p\107\Documents\DOT Office\District 9\Projects\7885\CRD-CAD\Drawings\97885_A52.dgn

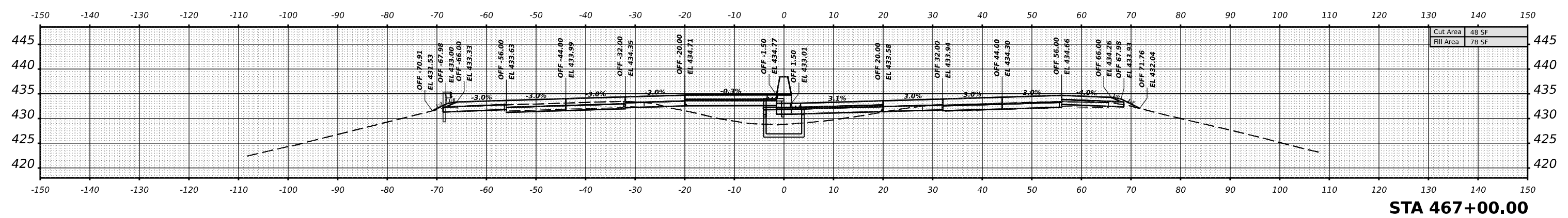
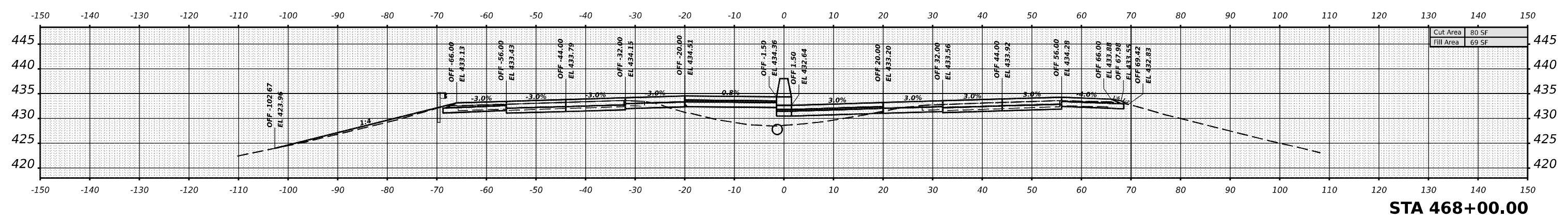
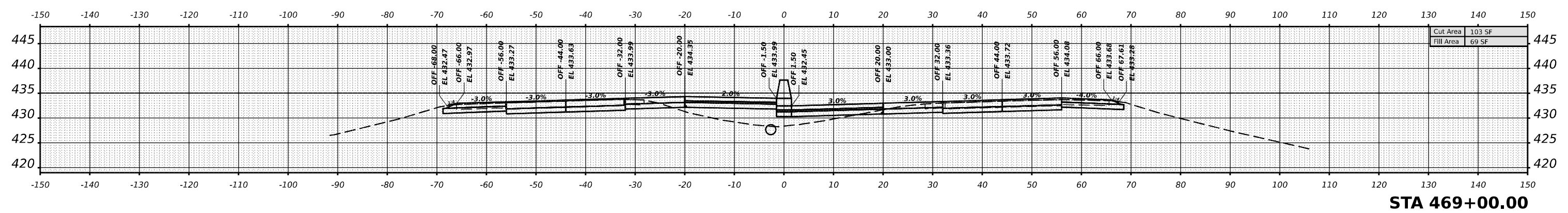
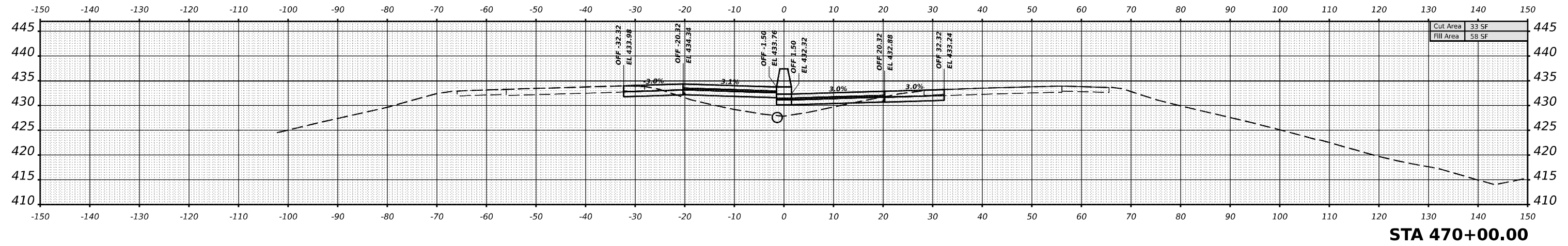

USER NAME	= William.Gray	DESIGNED	-	REVISED	-
		DRAWN	-	REVISED	-
PLOT SCALE	= 0.16666633 1/ in.	CHECKED	-	REVISED	-
PLOT DATE	= 4/22/2024	DATE	-	REVISED	-

**STATE OF ILLINOIS
DEPARTMENT OF TRANSPORTATION**

I-57 JEFFERSON CROSS SECTIONS

SCALE: 1"=10' SHEET OF SHEETS STA.

F.A. I RTE.	SECTION	COUNTY	TOTAL SHEETS	SHEET NO.
57	*	JEFFERSON	336	303
CONTRACT NO. 78885				
ILLINOIS FED. AID PROJECT				

*D9 I-57 ADD LANE 6; (41-2)B-3;(41-2)B-2

DATE	
BY	
SURVEYED	
PLOTTED	
TEMPLATE	
NOTE BOOK	
AREAS CHECKED	
NO.	

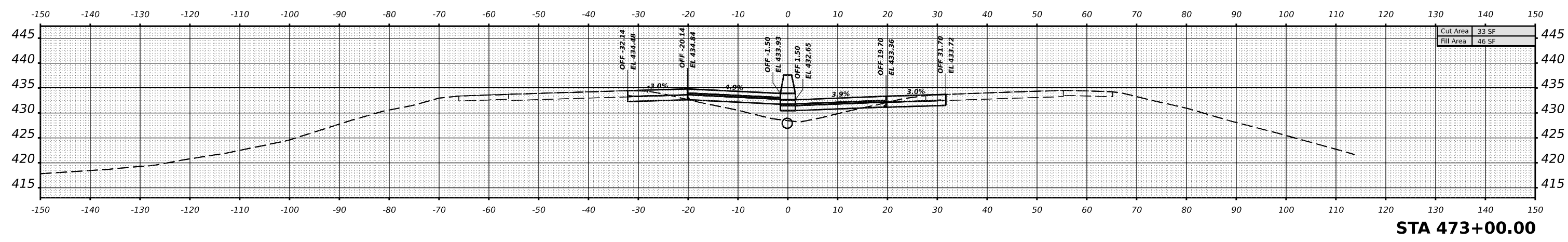

STA 473+00.00

Cut Area	33 SF
Fill Area	46 SF

DATE	
BY	
SURVEYED	
PLOTTED	
TEMPLATE	
NOTE BOOK	
AREAS CHECKED	
NO.	

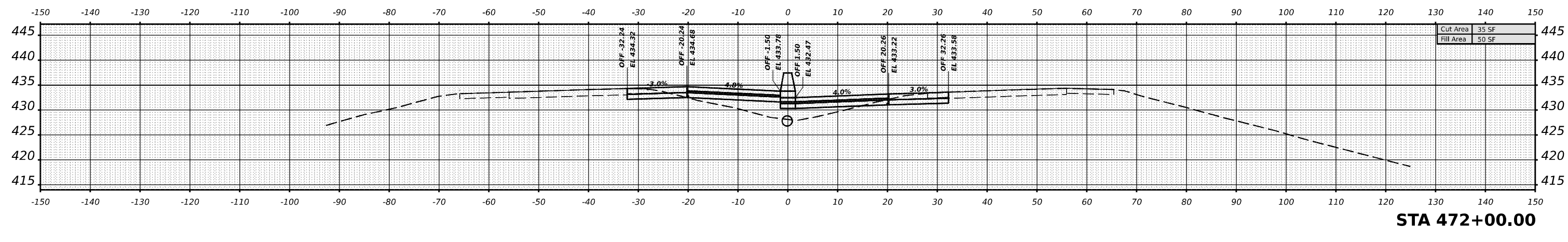

STA 472+00.00

Cut Area	35 SF
Fill Area	50 SF

MODEL I57JEFFERSON-471-100.00 R4 (Sheet)
 FILE NAME: p:\illinois\dm\p\107\Documents\DOT Office\District 9\Projects\7885\GRD-CAD\Draw\CAD\Draw\97885_A52.dgn

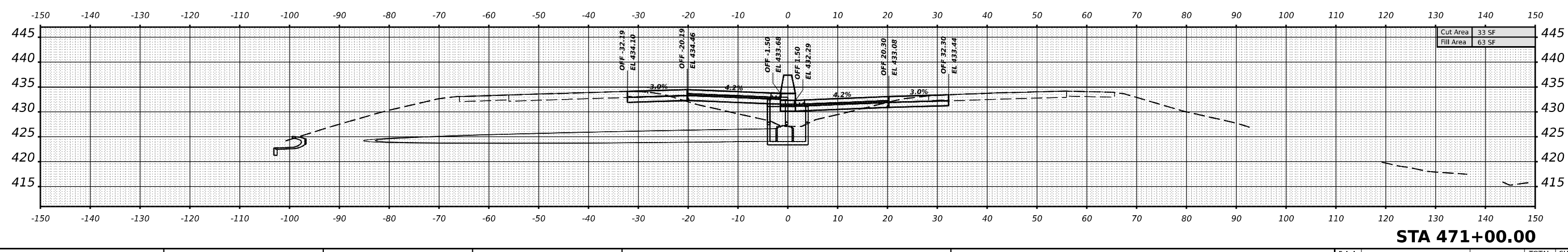

STA 471+00.00

Cut Area	33 SF
Fill Area	63 SF

USER NAME	= William.Gray	DESIGNED	-	REVISED	-
		DRAWN	-	REVISED	-
PLOT SCALE	= 0.16666633 1/ in.	CHECKED	-	REVISED	-
PLOT DATE	= 4/22/2024	DATE	-	REVISED	-

**STATE OF ILLINOIS
 DEPARTMENT OF TRANSPORTATION**

I-57 JEFFERSON CROSS SECTIONS
 SCALE: 1"=10'
 SHEET OF SHEETS STA.

F.A. I RTE.	SECTION	COUNTY	TOTAL SHEETS	SHEET NO.
57	*	JEFFERSON	336	304
			CONTRACT NO. 78885	
		ILLINOIS	FED. AID PROJECT	

*D9 I-57 ADD LANE 6; (41-2)B-3;(41-2)BR-2

FINAL SURVEY NO.	SURVEYED	DATE
NOTE BOOK	PLOTTED	BY
AREAS CHECKED	TEMPLATE	
	AREAS	
	CHECKED	

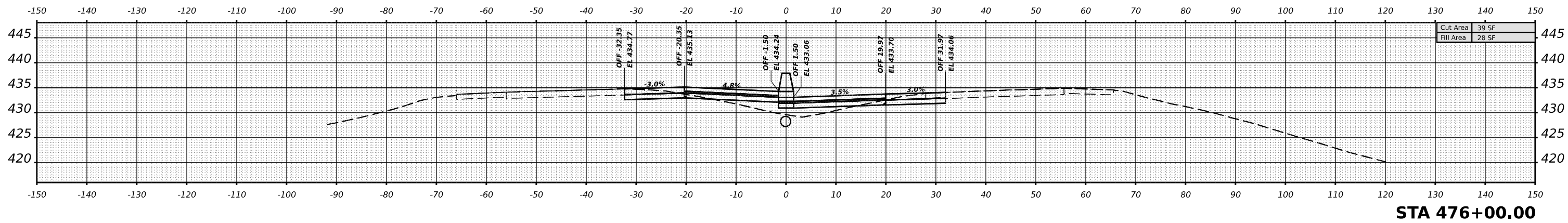

STA 476+00.00

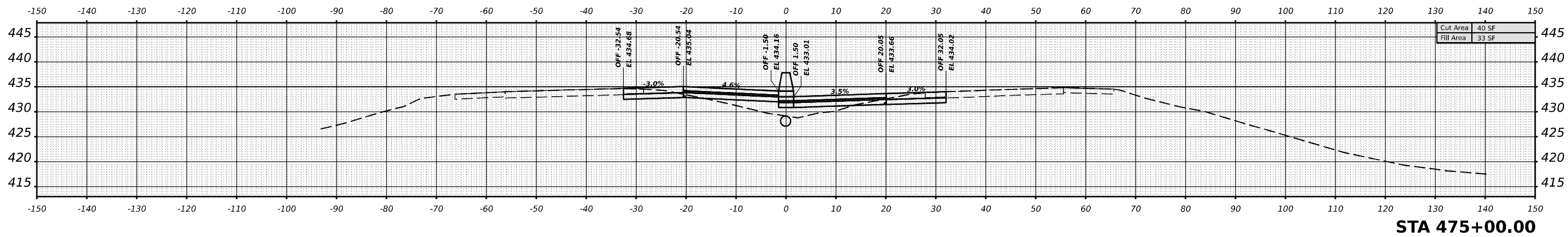

STA 475+00.00

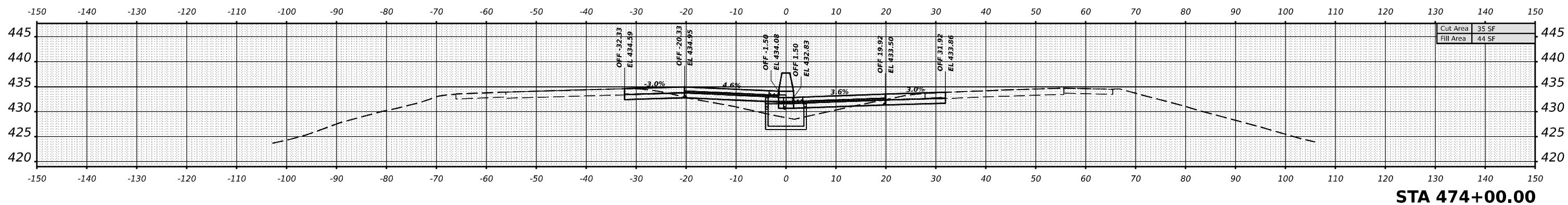

STA 474+00.00

ORIGINAL SURVEY NO.	SURVEYED	DATE
NOTE BOOK	PLOTTED	BY
AREAS CHECKED	TEMPLATE	
	AREAS	
	CHECKED	

MODEL I57JEFFERSON-474+00.00 R4 (Sheet)
 FILE NAME: p:\illinois\jefferson\474+00.00 R4 (Sheet)\Documents\DOT Office\District 9\Projects\7885\CRD-CAD\Drawings\DOT\7885_A52.dgn

USER NAME = William.Gray	DESIGNED -	REVISED -
PLOT SCALE = 0.16666633 1/ in.	DRAWN -	REVISED -
PLOT DATE = 4/22/2024	CHECKED -	REVISED -
	DATE -	REVISED -

**STATE OF ILLINOIS
 DEPARTMENT OF TRANSPORTATION**

I-57 JEFFERSON CROSS SECTIONS

SCALE: 1"=10' SHEET OF SHEETS STA.

F.A. I RTE.	SECTION	COUNTY	TOTAL SHEETS	SHEET NO.
57	*	JEFFERSON	336	305
CONTRACT NO. 78885				
ILLINOIS FED. AID PROJECT				

*D9 I-57 ADD LANE 6; (41-2)B-3;(41-2)BR-2

DATE	
BY	
SURVEYED	
PLOTTED	
TEMPLATE	
AREAS	
AREAS CHECKED	
FINAL SURVEY NO. BOOK	
NO.	

DATE	
BY	
SURVEYED	
PLOTTED	
TEMPLATE	
AREAS	
AREAS CHECKED	
ORIGINAL SURVEY NO. BOOK	
NO.	

MODEL I57JEFFERSON-477-100.00 R4 (Sheet)
 FILE NAME: \\p1100000\dwg\p1100000\Documents\DOT Office\District 9\Projects\7885\CR-CAD\Drawings\CAD\Drawings\97885_452.dgn

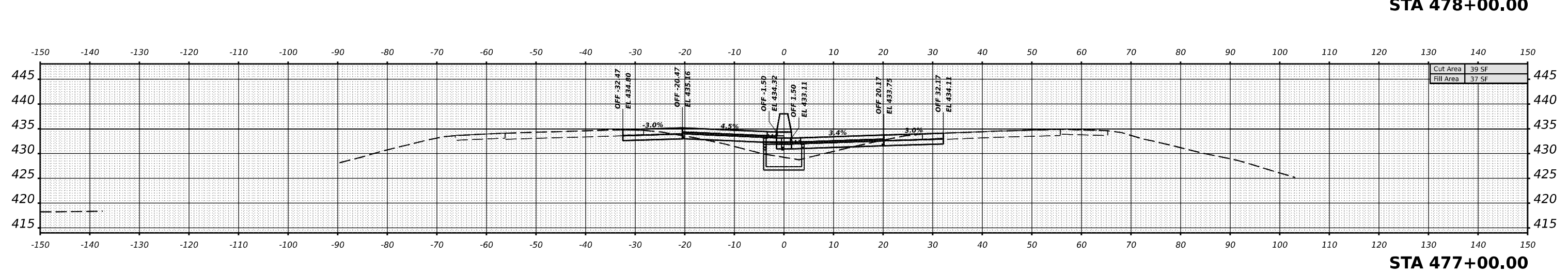
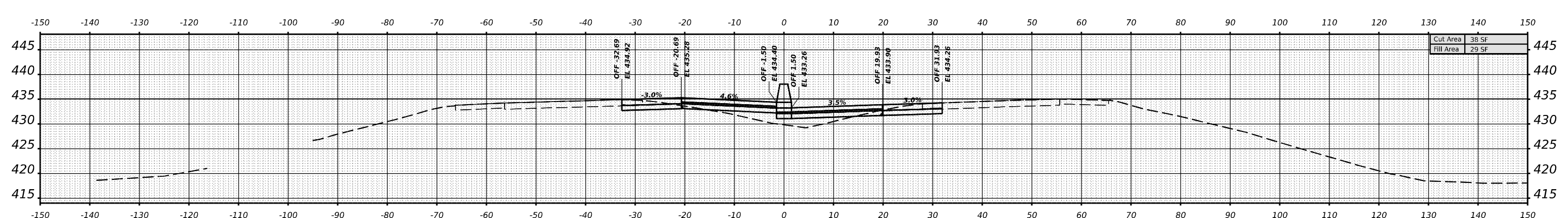
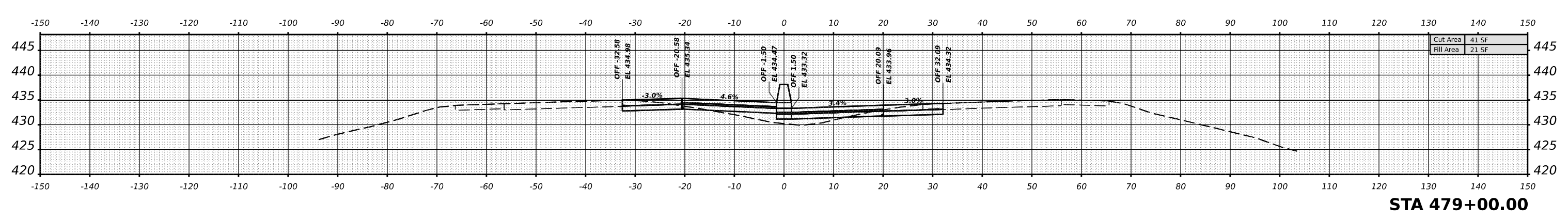
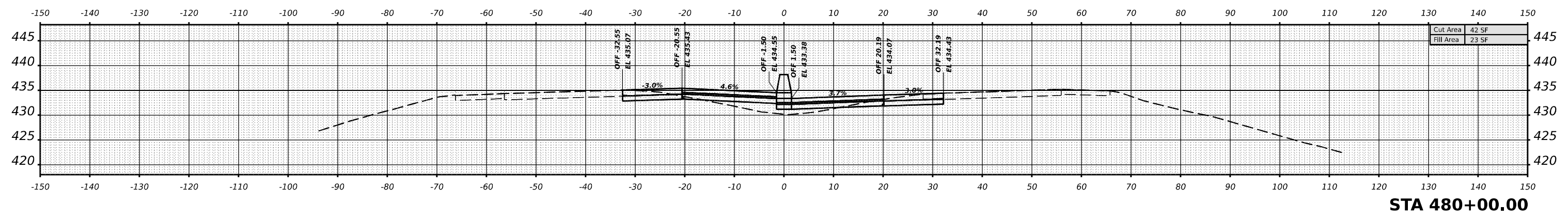

USER NAME	= William.Gray	DESIGNED	-	REVISED	-
		DRAWN	-	REVISED	-
PLOT SCALE	= 0.16666633 1/16 in.	CHECKED	-	REVISED	-
PLOT DATE	= 4/22/2024	DATE	-	REVISED	-

**STATE OF ILLINOIS
DEPARTMENT OF TRANSPORTATION**

I-57 JEFFERSON CROSS SECTIONS

SCALE: 1"=10' SHEET OF SHEETS STA.

F.A. I. RTE.	SECTION	COUNTY	TOTAL SHEETS	SHEET NO.
57	*	JEFFERSON	336	306
			CONTRACT NO. 78885	
		ILLINOIS	FED. AID PROJECT	

*D9 I-57 ADD LANE 6; (41-2)B-3;(41-2)BR-2

DATE	
BY	
SURVEYED	
PLOTTED	
TEMPLATE	
NOTE BOOK	
AREAS CHECKED	
NO.	

DATE	
BY	
SURVEYED	
PLOTTED	
TEMPLATE	
NOTE BOOK	
AREAS CHECKED	
NO.	

MODEL I:\JEFFERSON - 481 - 100.00 R4 (Sheet)
FILE NAME: D:\Illinois\Projects\78885\CD\Drawings\CD\Drawings\978885\78885\CD\Drawings\978885\978885_V52.dgn

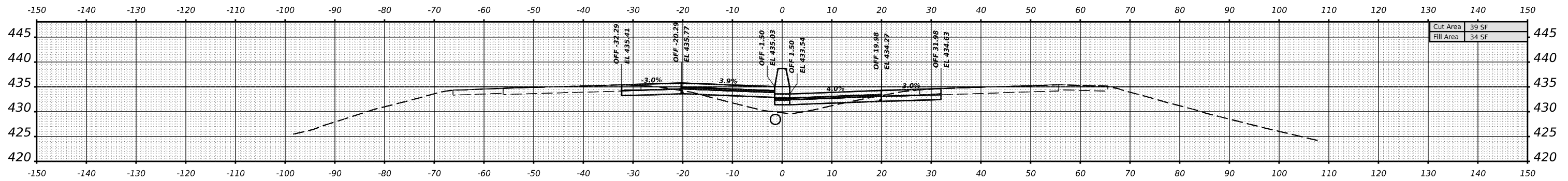

STA 484+00.00

Cut Area	39 SF
Fill Area	34 SF

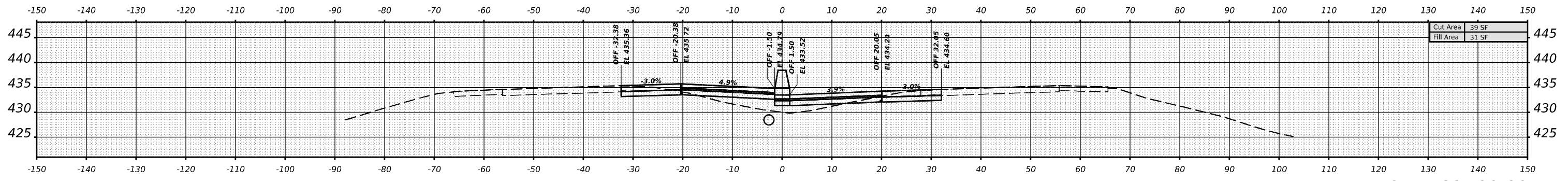

STA 483+00.00

Cut Area	39 SF
Fill Area	31 SF

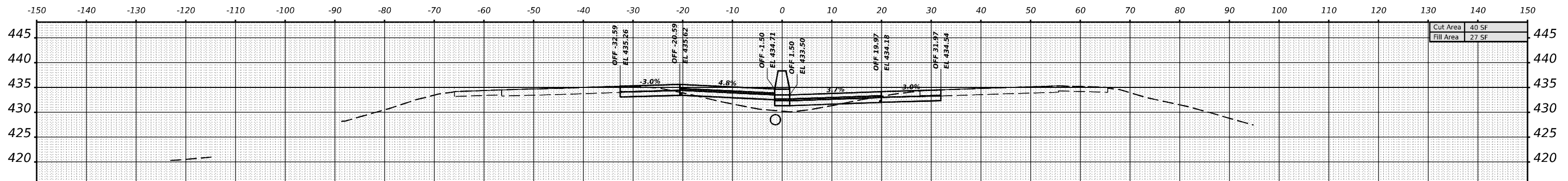

STA 482+00.00

Cut Area	40 SF
Fill Area	27 SF

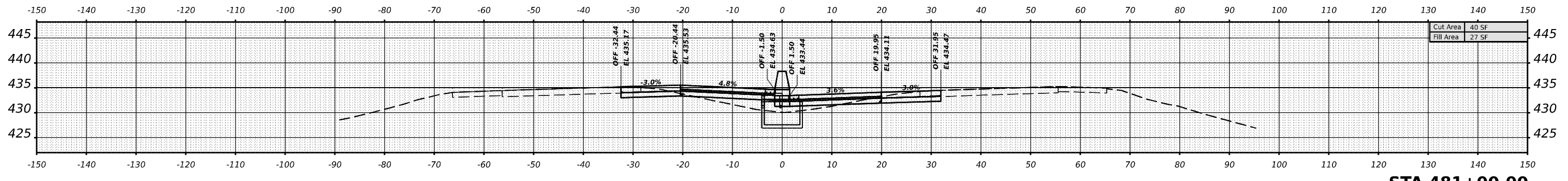

STA 481+00.00

Cut Area	40 SF
Fill Area	27 SF

USER NAME = William.Gray	DESIGNED -	REVISED -
	DRAWN -	REVISED -
PLOT SCALE = 0.16666633 1/16"	CHECKED -	REVISED -
PLOT DATE = 4/22/2024	DATE -	REVISED -

**STATE OF ILLINOIS
DEPARTMENT OF TRANSPORTATION**

I-57 JEFFERSON CROSS SECTIONS
SCALE: 1"=10'
SHEET OF SHEETS STA.

F.A. I RTE.	SECTION	COUNTY	TOTAL SHEETS	SHEET NO.
57	*	JEFFERSON	336	307
			CONTRACT NO. 78885	
			ILLINOIS FED. AID PROJECT	

*D9 I-57 ADD LANE 6; (41-2)B-3;(41-2)BR-2

DATE	
BY	
SURVEYED	
PLOTTED	
TEMPLATE	
NOTE BOOK	
AREAS CHECKED	
NO.	

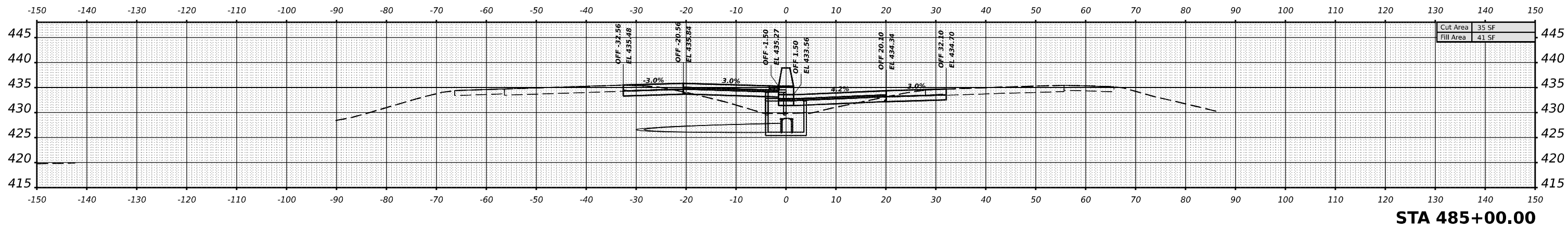
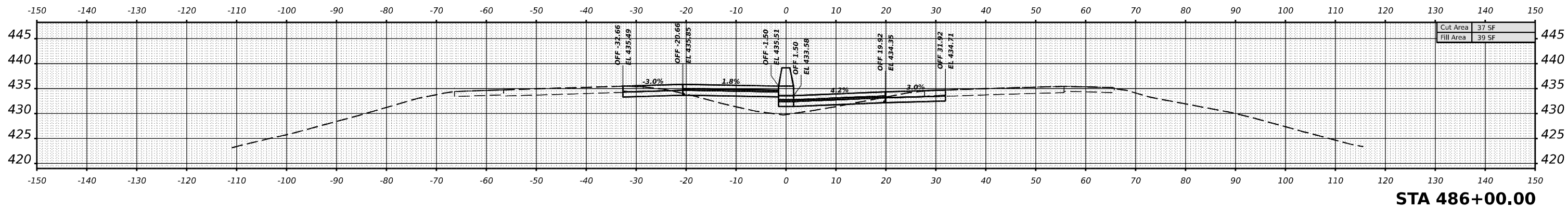
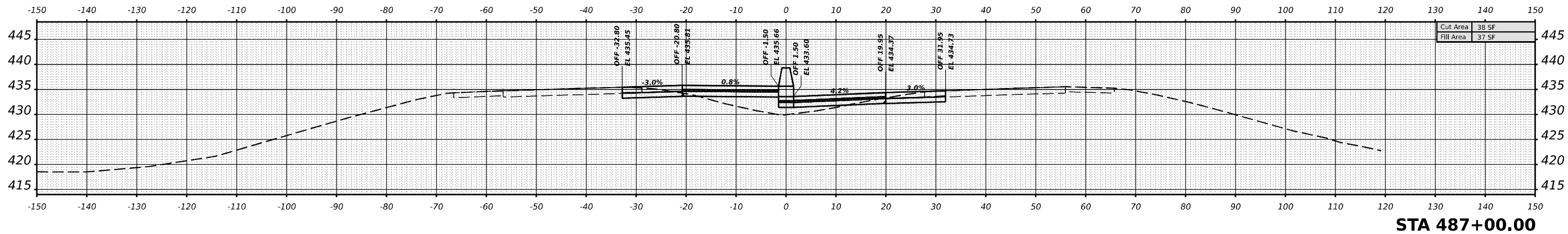

DATE	
BY	
SURVEYED	
PLOTTED	
TEMPLATE	
NOTE BOOK	
AREAS CHECKED	
NO.	

MODEL I:\JEFFERSON - 485+00.00 R4 (Sheet)
FILE NAME: D:\Illinois\Drawings\MDOT\Documents\DOT Office\District 9\Projects\7885\CR-CAD\Drawings\97885_V52.dgn

USER NAME = William.Gray	DESIGNED -	REVISED -
PLOT SCALE = 0.16666633 1/16"	DRAWN -	REVISED -
PLOT DATE = 4/22/2024	CHECKED -	REVISED -
	DATE -	REVISED -

**STATE OF ILLINOIS
DEPARTMENT OF TRANSPORTATION**

I-57 JEFFERSON CROSS SECTIONS

SCALE: 1"=10' SHEET OF SHEETS STA.

F.A. 1 RTE.	SECTION	COUNTY	TOTAL SHEETS	SHEET NO.
57	*	JEFFERSON	336	308
			CONTRACT NO. 78885	
		ILLINOIS FED. AID PROJECT		

*D9 I-57 ADD LANE 6; (41-2)B-3;(41-2)BR-2

DATE	
BY	
SURVEYED	
PLOTTED	
TEMPLATE	
NOTE BOOK	
AREAS CHECKED	
NO.	

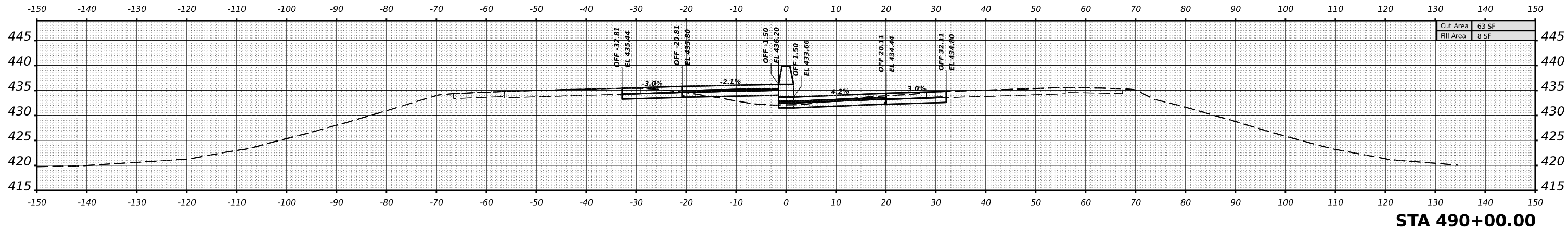

STA 490+00.00

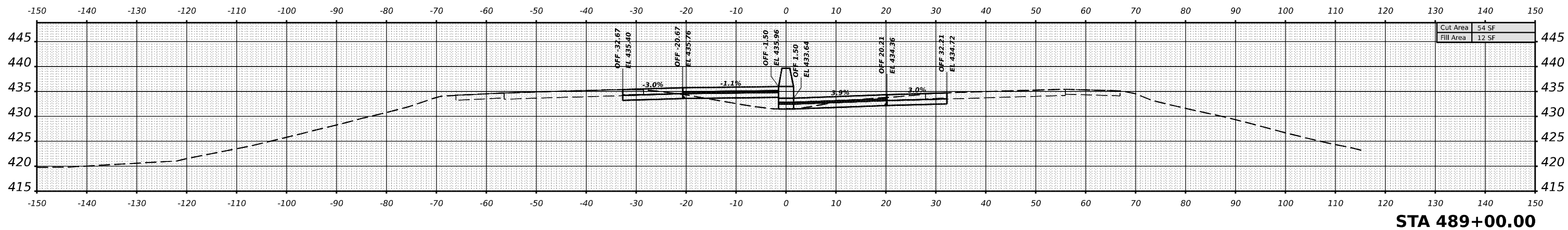

STA 489+00.00

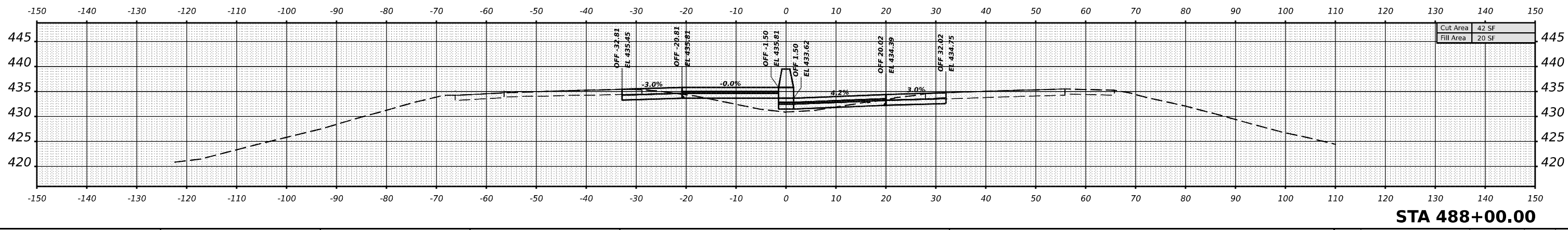

STA 488+00.00

DATE	
BY	
SURVEYED	
PLOTTED	
AREAS CHECKED	
NO.	

MODEL I57JEFFERSON - 488+00.00 R4 (Sheet)
 FILE NAME: p:\illinois\external\pmd\07\Documents\DOT Office\District 9\Projects\7885\CR-CAD\Drawings\97885_A52.dgn

USER NAME = William.Gray	DESIGNED -	REVISED -
	DRAWN -	REVISED -
PLOT SCALE = 0.16666633 1/16"	CHECKED -	REVISED -
PLOT DATE = 4/22/2024	DATE -	REVISED -

**STATE OF ILLINOIS
 DEPARTMENT OF TRANSPORTATION**

I-57 JEFFERSON CROSS SECTIONS

SCALE: 1"=10' SHEET OF SHEETS STA.

F.A. I RTE.	SECTION	COUNTY	TOTAL SHEETS	SHEET NO.
57	*	JEFFERSON	336	309
			CONTRACT NO. 78885	
		ILLINOIS	FED. AID PROJECT	

*D9 I-57 ADD LANE 6; (41-2)B-3;(41-2)BR-2

DATE	
BY	
SURVEYED	
PLOTTED	
TEMPLATE	
AREAS	
AREAS CHECKED	
FINAL SURVEY	
NOTE BOOK	
NO.	

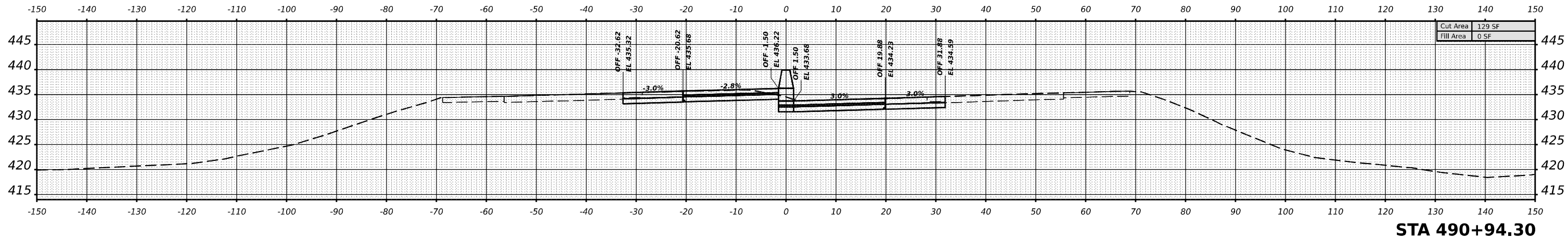
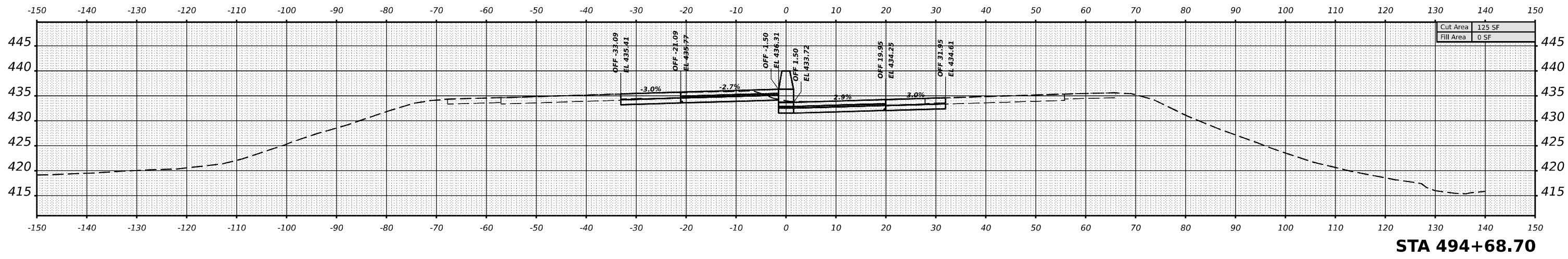
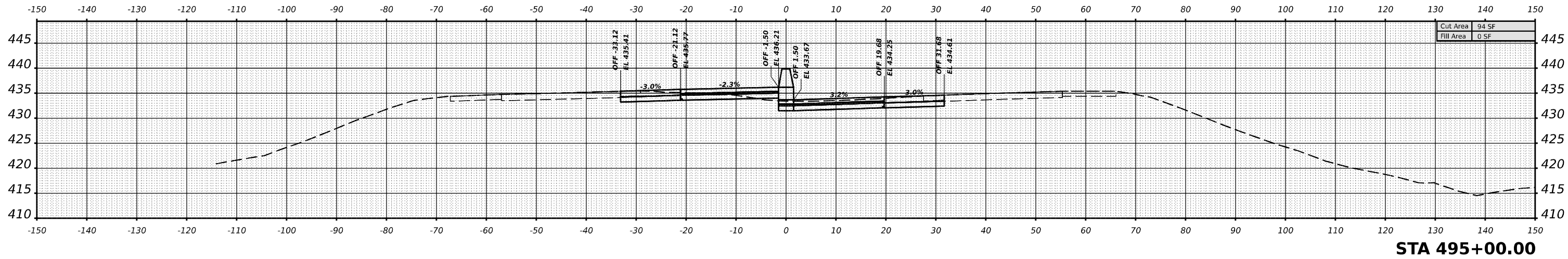

DATE	
BY	
SURVEYED	
PLOTTED	
TEMPLATE	
AREAS	
AREAS CHECKED	
ORIGINAL SURVEY	
NOTE BOOK	
NO.	

MODEL I57JEFFERSON - 490-94.30 R4 (Sheet)
 FILE NAME: p:\illinois\external\pww\dot\Documents\DOT Office\District 9\Projects\7885\GRD-CAD\Draw\CAD\Draw\7885_VS2.dgn

USER NAME	= William.Gray	DESIGNED	-	REVISED	-
		DRAWN	-	REVISED	-
PLOT SCALE	= 0.16666633 1/ in.	CHECKED	-	REVISED	-
PLOT DATE	= 4/22/2024	DATE	-	REVISED	-

**STATE OF ILLINOIS
DEPARTMENT OF TRANSPORTATION**

I-57 JEFFERSON CROSS SECTIONS

SCALE: 1"=10' SHEET OF SHEETS STA.

F.A. I RTE.	SECTION	COUNTY	TOTAL SHEETS	SHEET NO.
57	*	JEFFERSON	336	310
CONTRACT NO. 78885				
ILLINOIS FED. AID PROJECT				

*D9 I-57 ADD LANE 6; (41-2)B-3;(41-2)BR-2

DATE	
BY	
SURVEYED	
PLOTTED	
TEMPLATE	
AREAS	
AREAS CHECKED	
NO.	

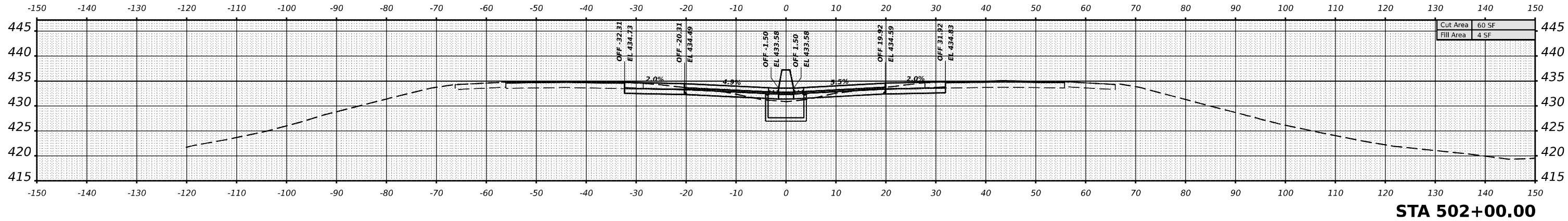

STA 502+00.00

Cut Area	60 SF
Fill Area	4 SF

DATE	
BY	
SURVEYED	
PLOTTED	
TEMPLATE	
AREAS	
AREAS CHECKED	
NO.	

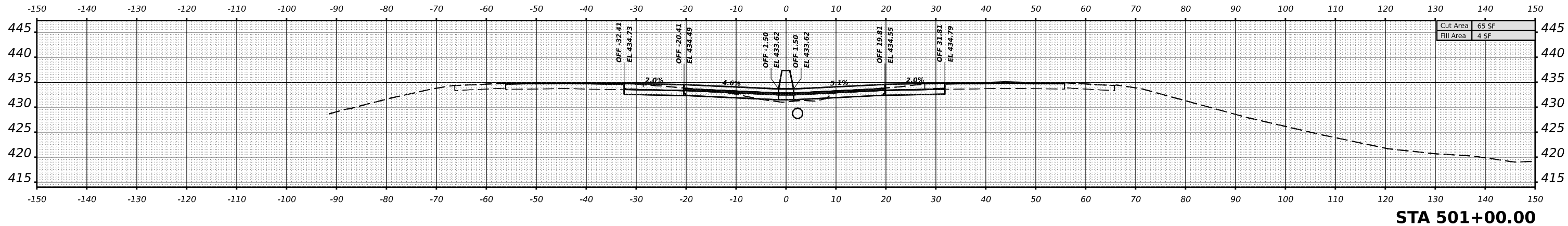

STA 501+00.00

Cut Area	65 SF
Fill Area	4 SF

DATE	
BY	
SURVEYED	
PLOTTED	
TEMPLATE	
AREAS	
AREAS CHECKED	
NO.	

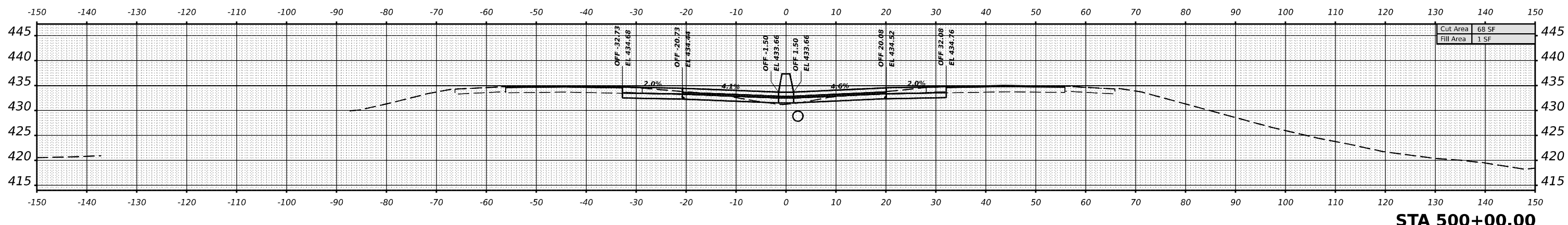

STA 500+00.00

Cut Area	68 SF
Fill Area	1 SF

MODEL I:\JEFFERSON-500-00.00 R4 (Sheet)
FILE NAME: D:\Illinois\Drawings\DWG\DOT\Documents\DOT\Office\District 9\Projects\7885\CR-CAD\Drawings\CAD\Drawings\97885_V52.dgn

USER NAME	= William.Gray	DESIGNED	-	REVISED	-
		DRAWN	-	REVISED	-
PLOT SCALE	= 0.16666633 1/ in.	CHECKED	-	REVISED	-
PLOT DATE	= 4/3/2024	DATE	-	REVISED	-

**STATE OF ILLINOIS
DEPARTMENT OF TRANSPORTATION**

I-57 JEFFERSON CROSS SECTIONS

SCALE: 1"=10' SHEET OF SHEETS STA.

F.A. I RTE.	SECTION	COUNTY	TOTAL SHEETS	SHEET NO.
57	*	JEFFERSON	336	312
CONTRACT NO. 78885				
ILLINOIS FED. AID PROJECT				

*D9 I-57 ADD LANE 6; (41-2)B-3;(41-2)BR-2

DATE	
BY	
SURVEYED	
PLOTTED	
TEMPLATE	
NOTE BOOK	
AREAS CHECKED	
NO.	

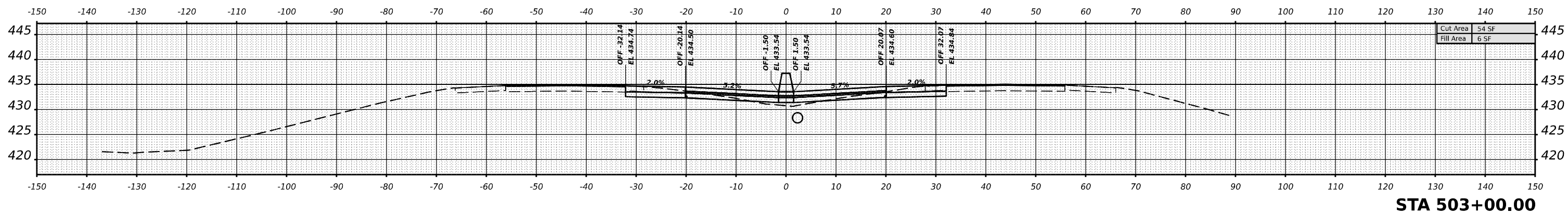
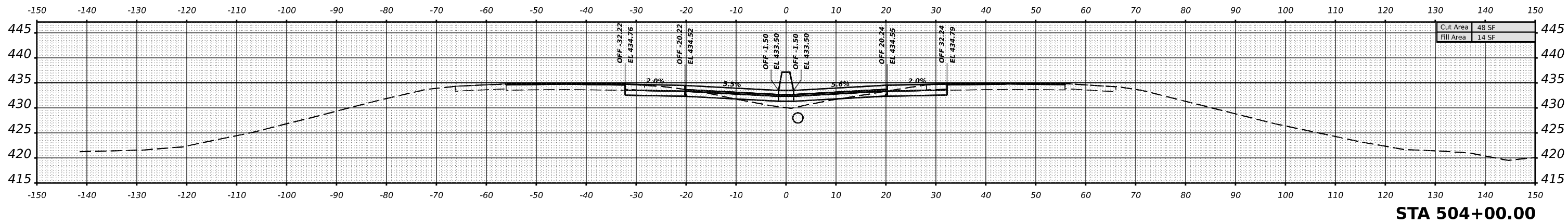
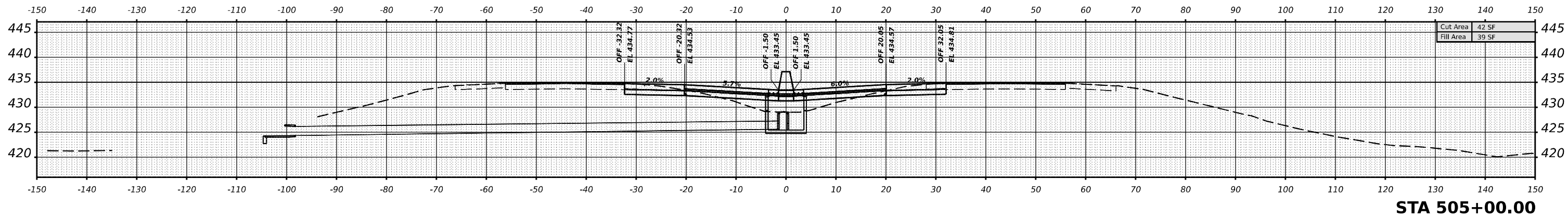

DATE	
BY	
SURVEYED	
PLOTTED	
TEMPLATE	
NOTE BOOK	
AREAS CHECKED	
NO.	

MODEL I:\JEFFERSON-503+00.00 R4 (Sheet)
 FILE NAME: d:\illinois\dm\p\DOT\Documents\DOT\Projects\78885\CRD-CAD\Drawings\DOT\78885\52.dgn

USER NAME = William.Gray	DESIGNED -	REVISED -
PLOT SCALE = 0.16666633 1/ in.	DRAWN -	REVISED -
PLOT DATE = 4/3/2024	CHECKED -	REVISED -
	DATE -	REVISED -

**STATE OF ILLINOIS
 DEPARTMENT OF TRANSPORTATION**

I-57 JEFFERSON CROSS SECTIONS

SCALE: 1"=10' SHEET OF SHEETS STA.

F.A. I RTE.	SECTION	COUNTY	TOTAL SHEETS	SHEET NO.
57	*	JEFFERSON	336	313
CONTRACT NO. 78885				
ILLINOIS FED. AID PROJECT				

*D9 I-57 ADD LANE 6; (41-2)B-3;(41-2)BR-2

DATE	
BY	
SURVEYED	
PLOTTED	
TEMPLATE	
AREAS	
AREAS CHECKED	
NO.	

DATE	
BY	
SURVEYED	
PLOTTED	
TEMPLATE	
AREAS	
AREAS CHECKED	
NO.	

MODEL I:\JEFFERSON-506-00-00 R4 (Sheet)
FILE NAME: D:\Illinois\Drawings\DWG\DOT\Projects\7885\CRD-CAD\Drawings\DOT\7885-AS3.dgn

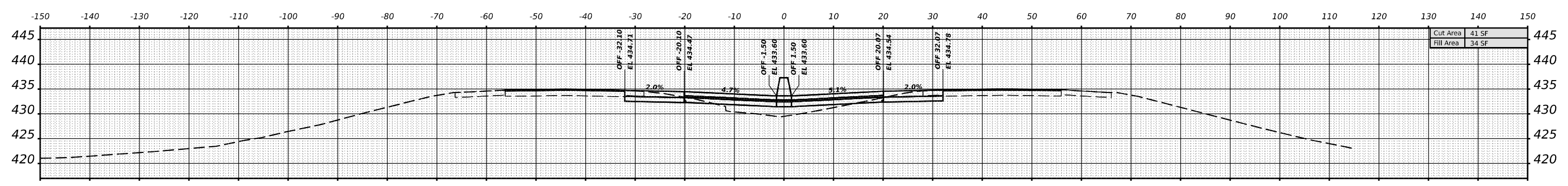
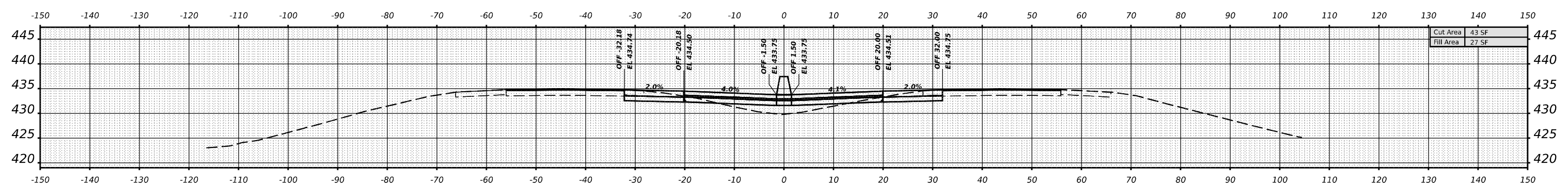
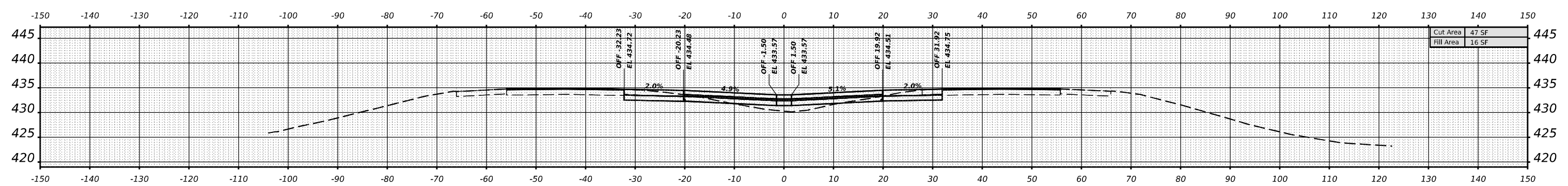
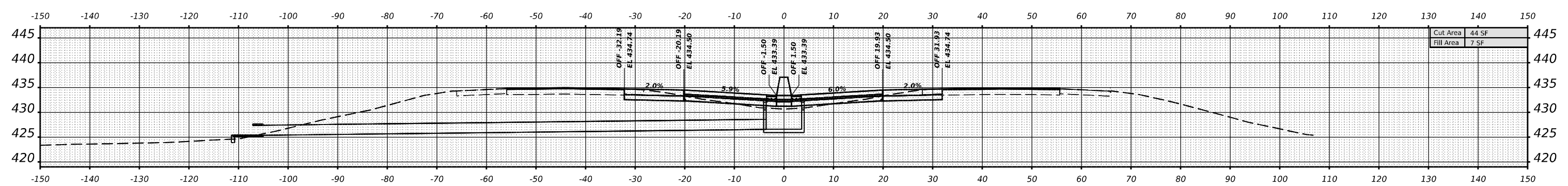

USER NAME	= William.Gray	DESIGNED	-	REVISED	-
PLOT SCALE	= 0.16666633 1/ in.	DRAWN	-	REVISED	-
PLOT DATE	= 4/3/2024	CHECKED	-	REVISED	-
		DATE	-	REVISED	-

**STATE OF ILLINOIS
DEPARTMENT OF TRANSPORTATION**

I-57 JEFFERSON CROSS SECTIONS
SCALE: 1"=10'
SHEET OF SHEETS STA.

F.A. I RTE.	SECTION	COUNTY	TOTAL SHEETS	SHEET NO.
57	*	JEFFERSON	336	314
			CONTRACT NO. 78885	
		ILLINOIS	FED. AID PROJECT	

*D9 I-57 ADD LANE 6; (41-2)B-3;(41-2)BR-2

DATE	
BY	
FINAL SURVEY	SURVEYED
NOTE BOOK	PLOTTED
NO.	TEMPLATE
	AREAS
	AREAS CHECKED

DATE	
BY	
ORIGINAL SURVEY	SURVEYED
NOTE BOOK	PLOTTED
NO.	TEMPLATE
	AREAS
	AREAS CHECKED

MODEL I:\JEFFERSON-510-00.00 R4 (Sheet)
 FILE NAME: p:\illinois\external\p\1007\Documents\DOT Office\District 9\Projects\7885\CR-CAD\Drawings\CAD\Sheets\097885_A53.dgn

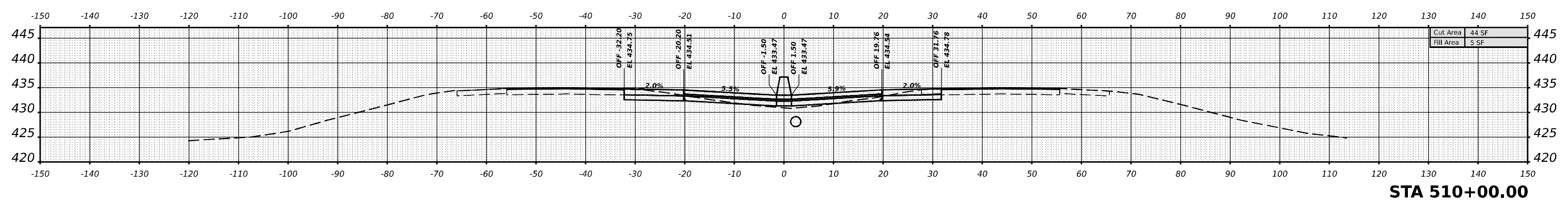
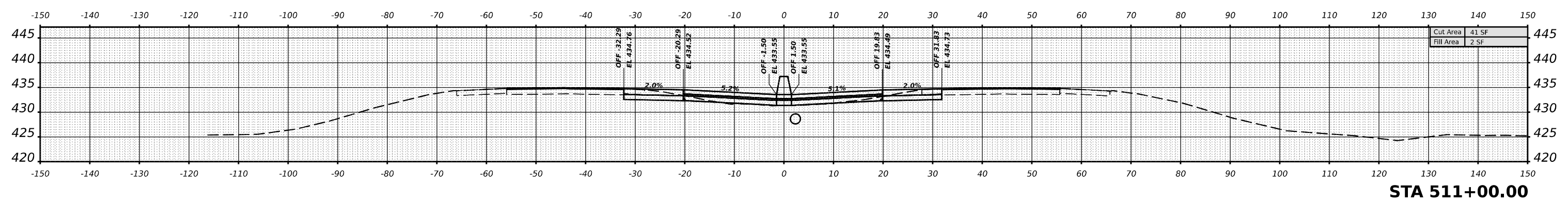
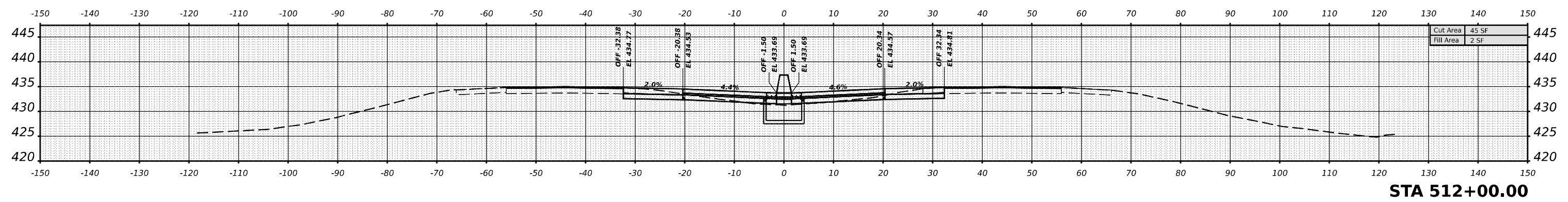
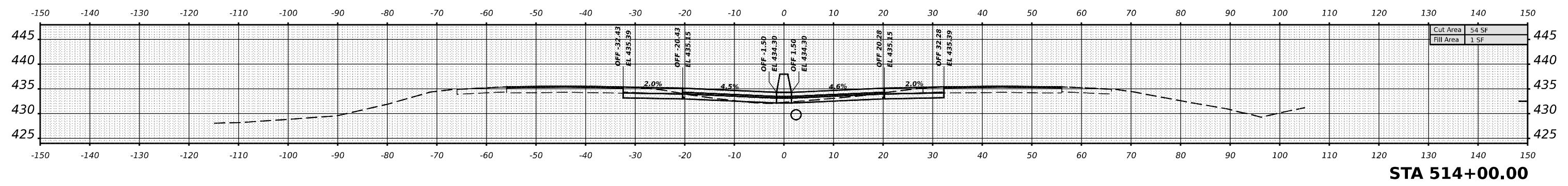

USER NAME = William.Gray	DESIGNED -	REVISED -
PLOT SCALE = 0.16666633 1/ in.	DRAWN -	REVISED -
PLOT DATE = 4/3/2024	CHECKED -	REVISED -
	DATE -	REVISED -

**STATE OF ILLINOIS
 DEPARTMENT OF TRANSPORTATION**

I-57 JEFFERSON CROSS SECTIONS

SCALE: 1"=10' SHEET OF SHEETS STA.

F.A. I RTE.	SECTION	COUNTY	TOTAL SHEETS	SHEET NO.
57	*	JEFFERSON	336	315
CONTRACT NO. 78885				
ILLINOIS FED. AID PROJECT				

*D9 I-57 ADD LANE 6; (41-2)B-3;(41-2)BR-2

DATE	
BY	
FINAL SURVEY	SURVEYED
NOTE BOOK	PLOTTED
NO.	TEMPLATE
	AREAS CHECKED
	AREAS CHECKED

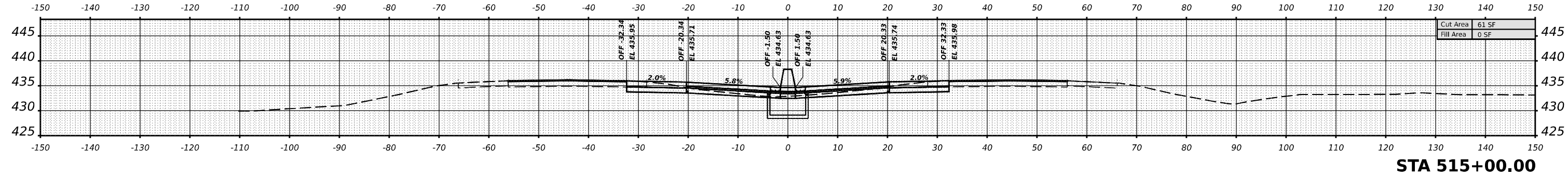
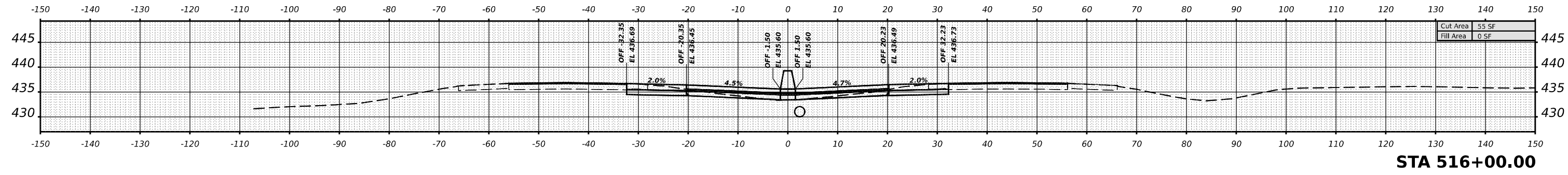
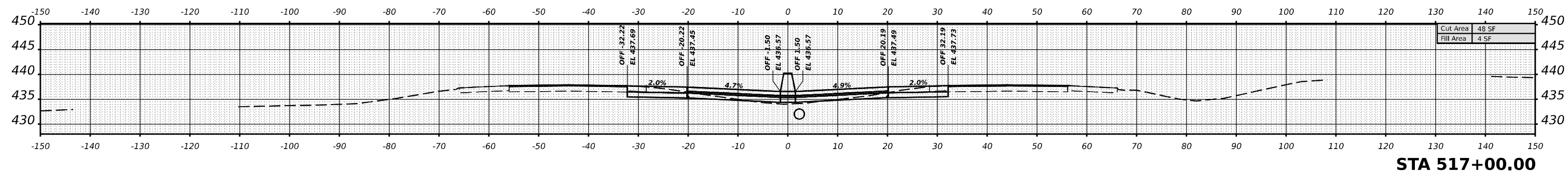
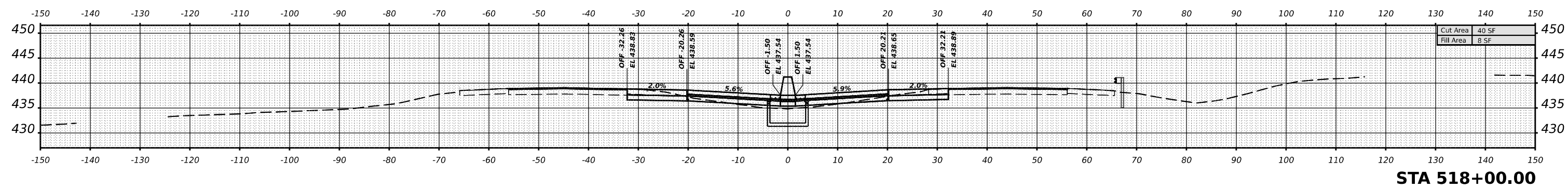

DATE	
BY	
ORIGINAL SURVEY	SURVEYED
NOTE BOOK	PLOTTED
NO.	TEMPLATE
	AREAS CHECKED
	AREAS CHECKED

MODEL I:\JEFFERSON-515+00.00 R3 (Sheet)
 FILE NAME: d:\illinois\external\pww\pww\Documents\DOT Office\District 9\Projects\78885\CRD-CAD\Drawings\97885_V33.dgn

USER NAME	= William.Gray	DESIGNED	-	REVISED	-
		DRAWN	-	REVISED	-
PLOT SCALE	= 0.16666633 1/16 in.	CHECKED	-	REVISED	-
PLOT DATE	= 4/3/2024	DATE	-	REVISED	-

**STATE OF ILLINOIS
DEPARTMENT OF TRANSPORTATION**

I-57 JEFFERSON CROSS SECTIONS

SCALE: 1"=10' SHEET OF SHEETS STA.

F.A. I RTE.	SECTION	COUNTY	TOTAL SHEETS	SHEET NO.
57	*	JEFFERSON	336	316
			CONTRACT NO. 78885	
		ILLINOIS	FED. AID PROJECT	

*D9 I-57 ADD LANE 6; (41-2)B-3;(41-2)BR-2

DATE	
BY	
SURVEYED	
PLOTTED	
TEMPLATE	
AREAS CHECKED	
NO.	
FINAL SURVEY	
NOTE BOOK	
AREAS CHECKED	
NO.	

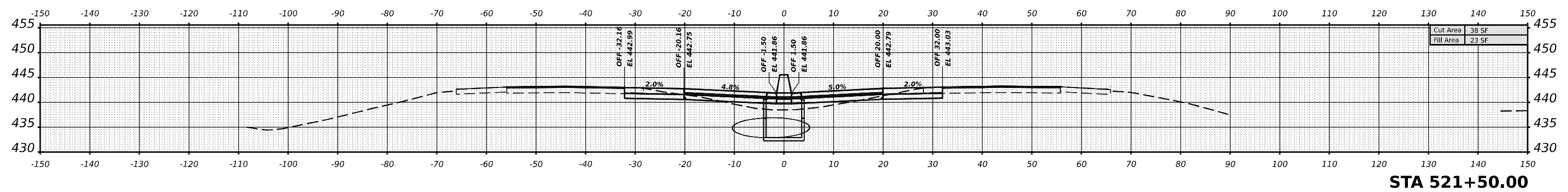

STA 521+50.00

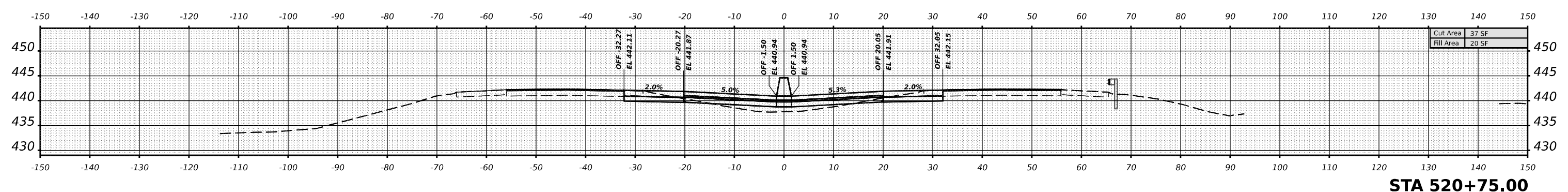

STA 520+75.00

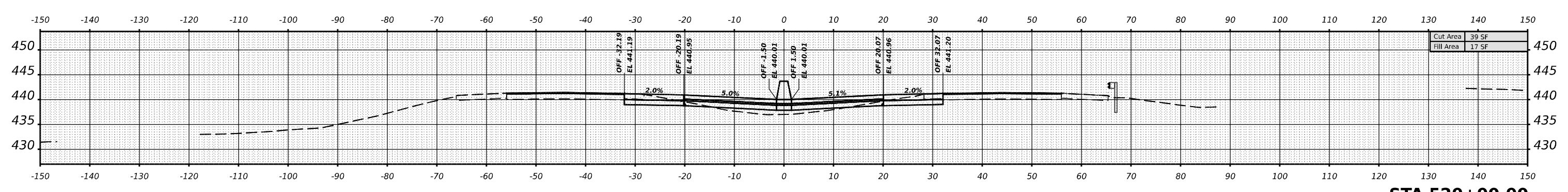

STA 520+00.00

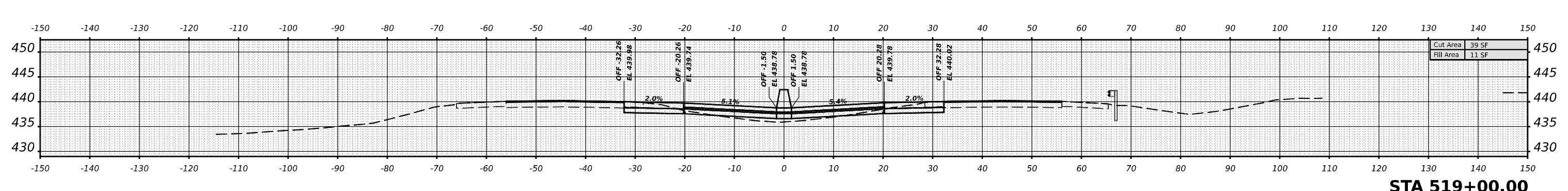

STA 519+00.00

DATE	
BY	
SURVEYED	
PLOTTED	
TEMPLATE	
AREAS CHECKED	
NO.	
ORIGINAL SURVEY	
NOTE BOOK	
AREAS CHECKED	
NO.	

MODEL I57JEFFERSON-519+00.00 R3 (Sheet)
 FILE NAME: \\p110300w.demtec.com\PM\DOT\Documents\DOT Office\District 9\Projects\78885\CR-CAD\Drawings\CAD\Drawings\978885_V33.dgn

USER NAME = William.Gray	DESIGNED -	REVISED -
	DRAWN -	REVISED -
PLOT SCALE = 0.16666633 1/16"	CHECKED -	REVISED -
PLOT DATE = 4/3/2024	DATE -	REVISED -

**STATE OF ILLINOIS
 DEPARTMENT OF TRANSPORTATION**

I-57 JEFFERSON CROSS SECTIONS

SCALE: 1"=10' SHEET OF SHEETS STA.

F.A. I RTE.	SECTION	COUNTY	TOTAL SHEETS	SHEET NO.
57	*	JEFFERSON	336	317
			CONTRACT NO. 78885	
		ILLINOIS	FED. AID PROJECT	

*D9 I-57 ADD LANE 6; (41-2)B-3;(41-2)BR-2

DATE	
BY	
FINAL SURVEY	SURVEYED
NOTE BOOK	PLOTTED
NO.	TEMPLATE
	AREAS CHECKED
	AREAS CHECKED

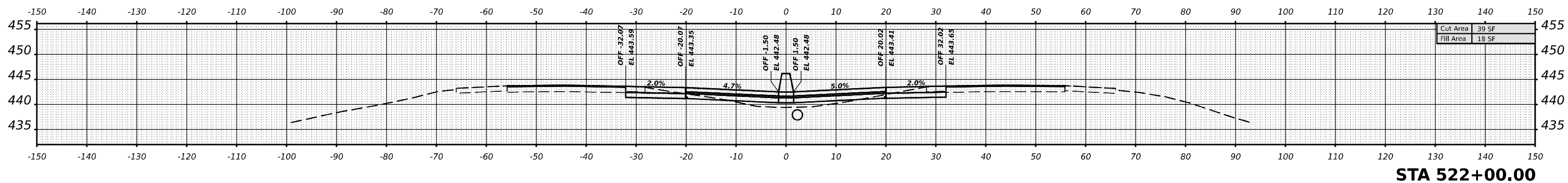
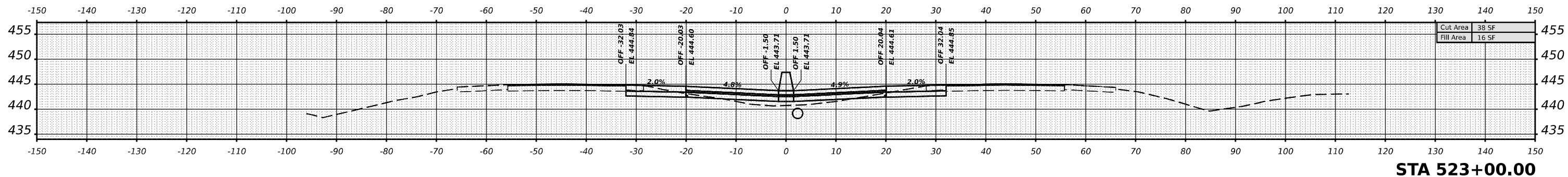
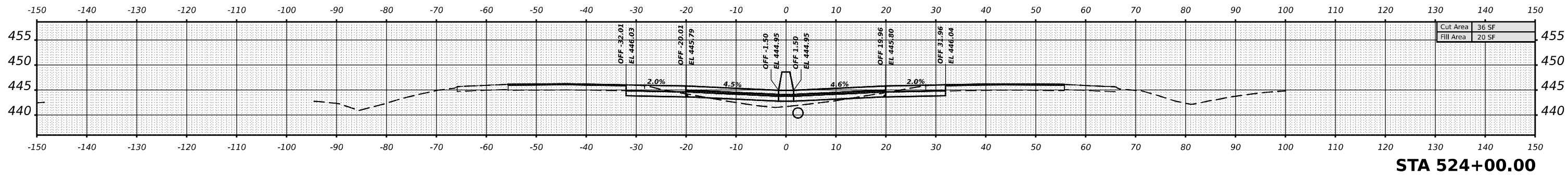
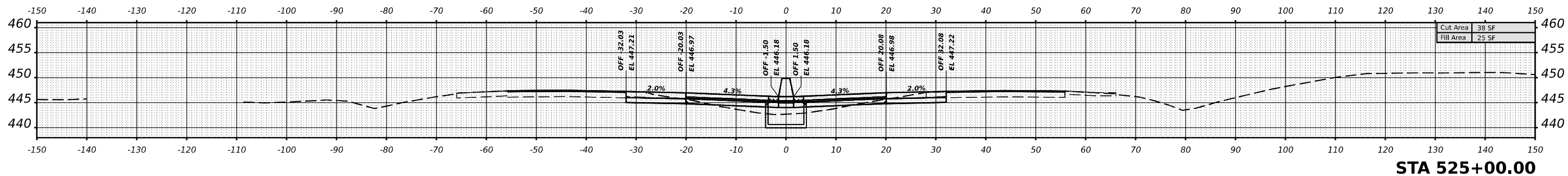

DATE	
BY	
ORIGINAL SURVEY	SURVEYED
NOTE BOOK	PLOTTED
NO.	TEMPLATE
	AREAS CHECKED
	AREAS CHECKED

MODEL I:\JEFFERSON-522+00.00 R3 (Sheet)
 FILE NAME: D:\Illinois\dmf\p\DOT\Documents\DOT Office\District 9\Projects\78885\CR-CAD\Drawings\CAD\Drawings\978885_V33.dgn

USER NAME	= William.Gray	DESIGNED	-	REVISED	-
		DRAWN	-	REVISED	-
PLOT SCALE	= 0.16666633 1/16"	CHECKED	-	REVISED	-
PLOT DATE	= 4/3/2024	DATE	-	REVISED	-

**STATE OF ILLINOIS
DEPARTMENT OF TRANSPORTATION**

I-57 JEFFERSON CROSS SECTIONS

SCALE: 1"=10'

SHEET OF SHEETS STA.

F.A. I RTE.	SECTION	COUNTY	TOTAL SHEETS	SHEET NO.
57	*	JEFFERSON	336	318
			CONTRACT NO. 78885	
		ILLINOIS	FED. AID PROJECT	

*D9 I-57 ADD LANE 6; (41-2)B-3;(41-2)BR-2

DATE	
BY	
FINISHED SURVEY	
PLOTTED	
TEMPLATE	
NOTE BOOK	
AREAS CHECKED	
NO.	

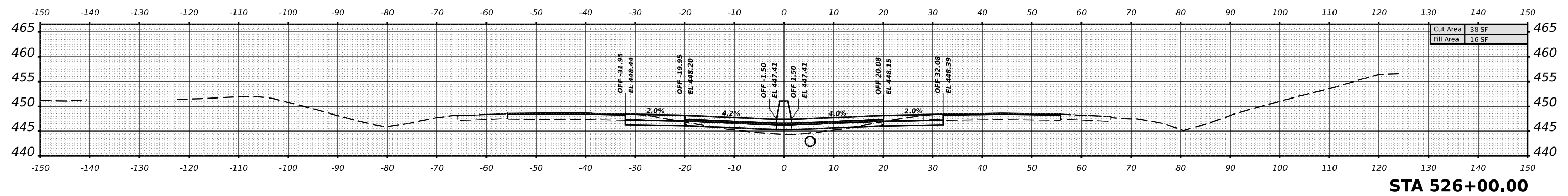
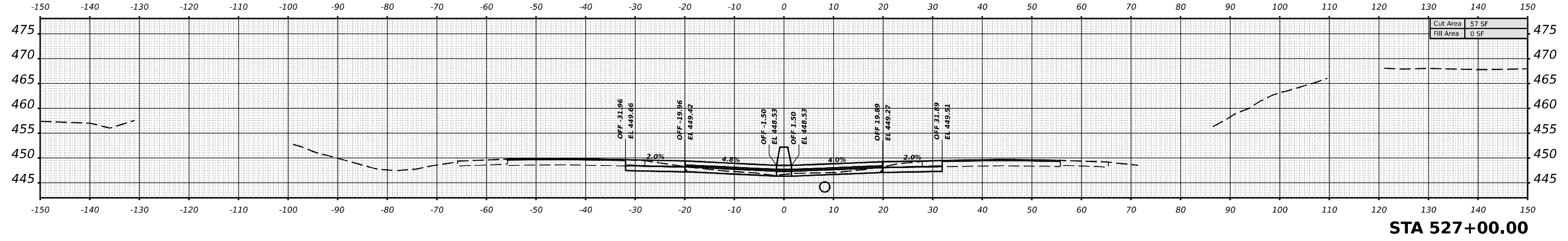
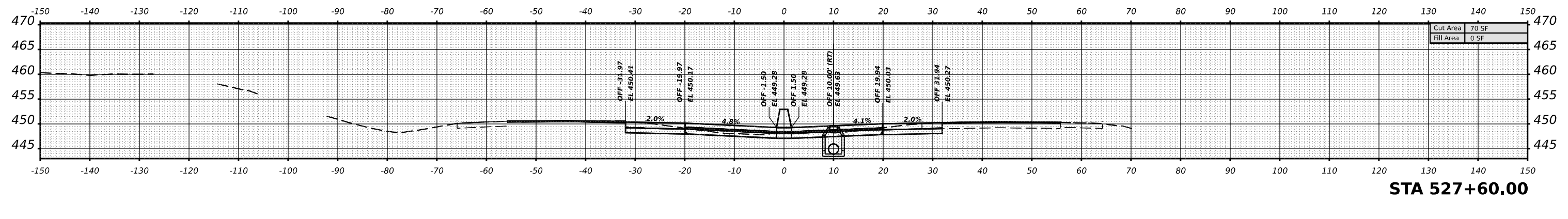
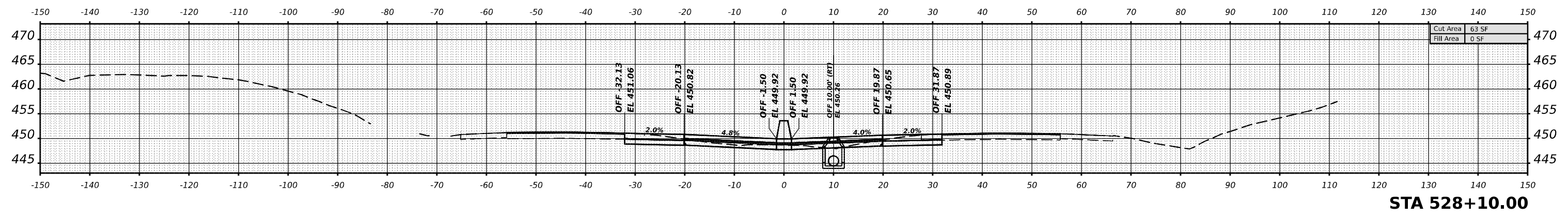

DATE	
BY	
ORIGINAL SURVEY	
PLOTTED	
AREAS CHECKED	
NO.	

MODEL I57JEFFERSON-526-00.00.R3 (Sheet)
FILE NAME: p:\illinois\dm\p\DOT\Office\District 9\Projects\78885\CR-CADD\Drawings\CAD\Sheets\0978885_453.dgn

USER NAME = William.Gray	DESIGNED -	REVISED -
	DRAWN -	REVISED -
PLOT SCALE = 0.16666633 1/16 in.	CHECKED -	REVISED -
PLOT DATE = 4/3/2024	DATE -	REVISED -

**STATE OF ILLINOIS
DEPARTMENT OF TRANSPORTATION**

I-57 JEFFERSON CROSS SECTIONS

SCALE: 1"=10' SHEET OF SHEETS STA.

F.A. I. RTE.	SECTION	COUNTY	TOTAL SHEETS	SHEET NO.
57	*	JEFFERSON	336	319
CONTRACT NO. 78885				
ILLINOIS FED. AID PROJECT				

*D9 I-57 ADD LANE 6; (41-2)B-3;(41-2)BR-2

DATE	
BY	
NO.	
FINISH SURVEY	SURVEYED
NOTE BOOK	PLOTTED
NO.	TEMPLATE
	AREAS
	CHECKED

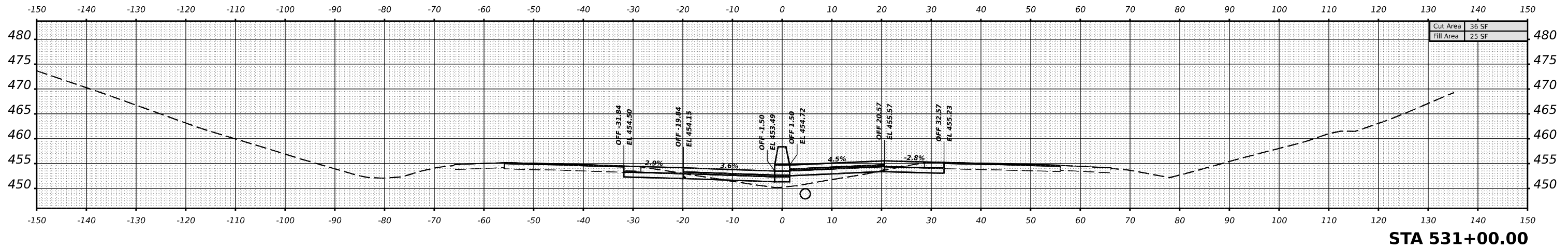

DATE	
BY	
NO.	
ORIGINAL SURVEY	SURVEYED
NOTE BOOK	PLOTTED
NO.	TEMPLATE
	AREAS
	CHECKED

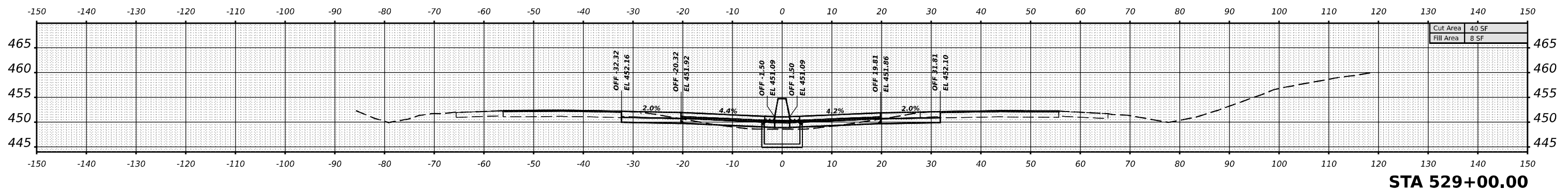
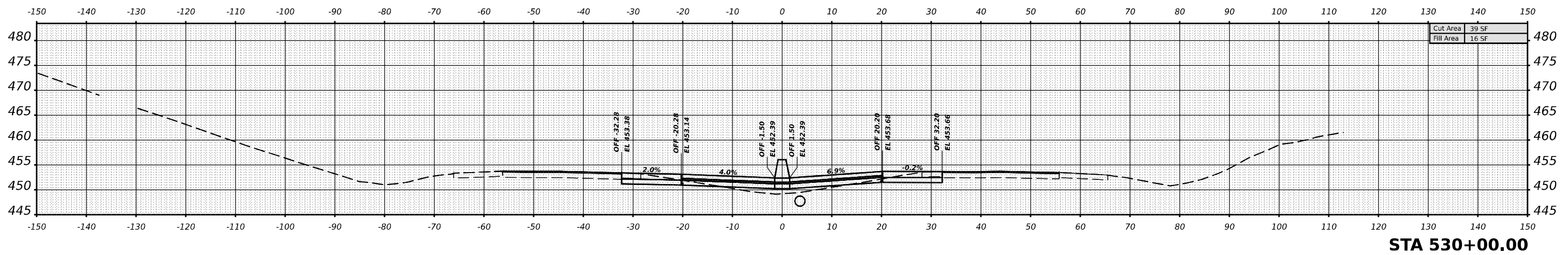

MODEL I57JEFFERSON-529+00.00 R3 (Sheet)
FILE NAME: \\wildcat.com\pwwork\Documents\DOT Office\District 9\Projects\7885\CPD-CAD\Drawings\CAD\sheet\097885_453.dgn

USER NAME	= William.Gray
DESIGNED	-
DRAWN	-
PLOT SCALE	= 0.16666633 1/ in.
PLOT DATE	= 4/22/2024

REVISED	-
REVISOR	-
CHECKED	-
DATE	-
REVISOR	-

**STATE OF ILLINOIS
DEPARTMENT OF TRANSPORTATION**

I-57 JEFFERSON CROSS SECTIONS

SCALE: 1"=10'

SHEET OF SHEETS STA.

F.A. I RTE.	SECTION	COUNTY	TOTAL SHEETS	SHEET NO.
57	*	JEFFERSON	336	320
CONTRACT NO. 78885				
ILLINOIS FED. AID PROJECT				

*D9 I-57 ADD LANE 6; (41-2)B-3;(41-2)BR-2

DATE	
BY	
SURVEYED	
PLOTTED	
TEMPLATE	
NOTE BOOK	
AREAS CHECKED	
NO.	

DATE	
BY	
SURVEYED	
PLOTTED	
TEMPLATE	
NOTE BOOK	
AREAS CHECKED	
NO.	

MODEL I57JEFFERSON-532-100.00 R3 (Sheet)
 FILE NAME: \\p1d0c0w.demtek.com\p1d07\Documents\DOT Office\District 9\Projects\7885\CR-CAD\Drawings\CAD\Sheets\097885_53.dgn

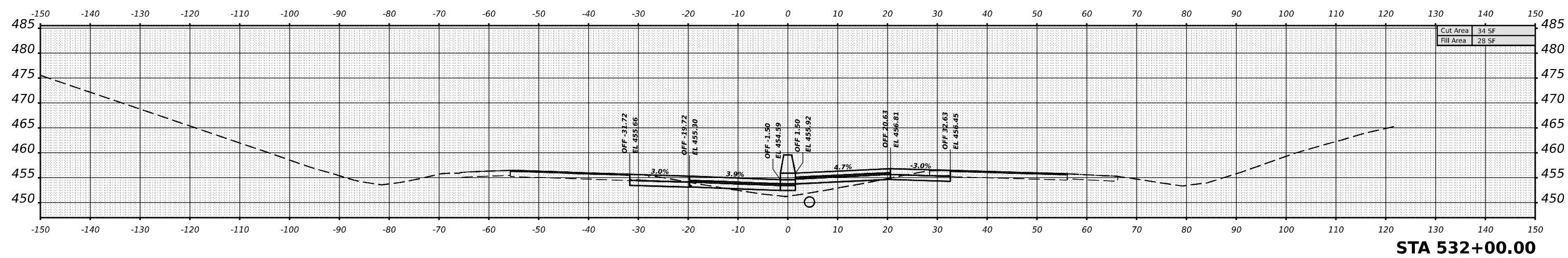
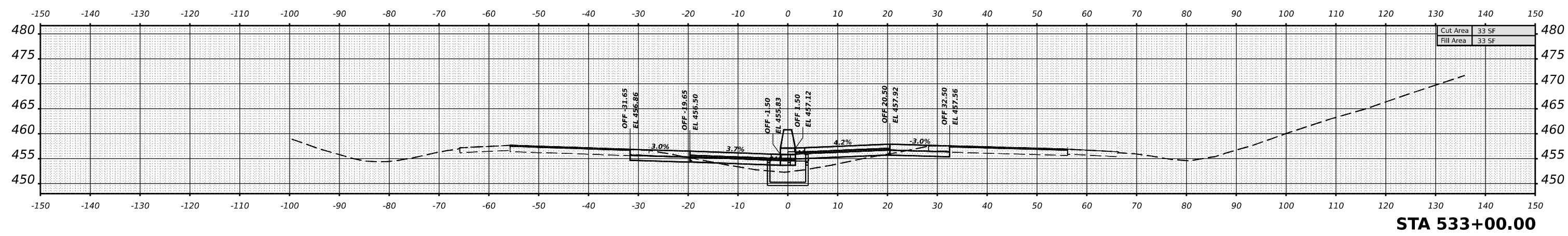
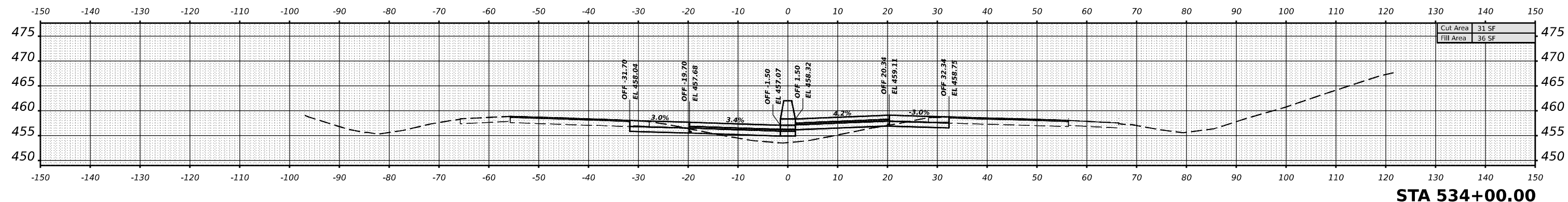

USER NAME	= William.Gray	DESIGNED	-	REVISED	-
		DRAWN	-	REVISED	-
PLOT SCALE	= 0.16666633 1/ in.	CHECKED	-	REVISED	-
PLOT DATE	= 4/22/2024	DATE	-	REVISED	-

**STATE OF ILLINOIS
DEPARTMENT OF TRANSPORTATION**

I-57 JEFFERSON CROSS SECTIONS

SCALE: 1"=10' SHEET OF SHEETS STA.

F.A. I RTE.	SECTION	COUNTY	TOTAL SHEETS	SHEET NO.
57	*	JEFFERSON	336	321
CONTRACT NO. 78885				
ILLINOIS FED. AID PROJECT				

*D9 I-57 ADD LANE 6; (41-2)B-3;(41-2)BR-2

DATE	
BY	
SURVEYED	
PLOTTED	
TEMPLATE	
AREAS	
AREAS CHECKED	
NO.	

DATE	
BY	
SURVEYED	
PLOTTED	
TEMPLATE	
AREAS	
AREAS CHECKED	
NO.	

MODEL I:\JEFFERSON\535-100.00 R3 (Sheet)
 FILE NAME: p:\illinois\external\pmd\07\Documents\DOT Office\District 9\Projects\7885\CR-CAD\Drawings\CAD\Drawings\97885\535.dgn

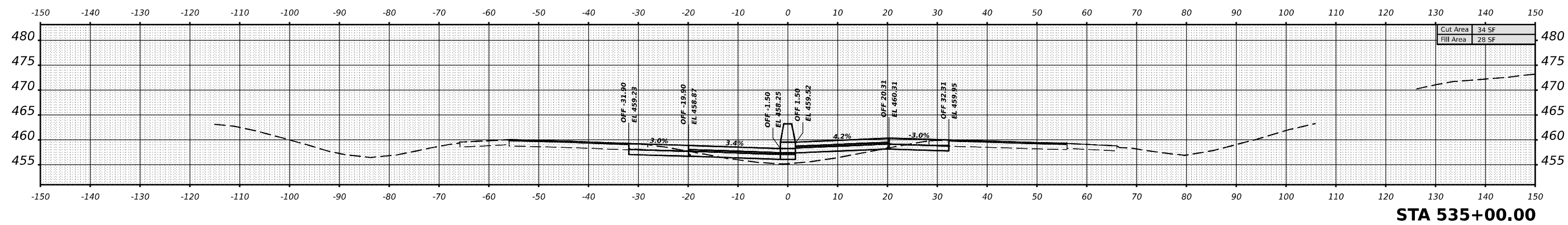
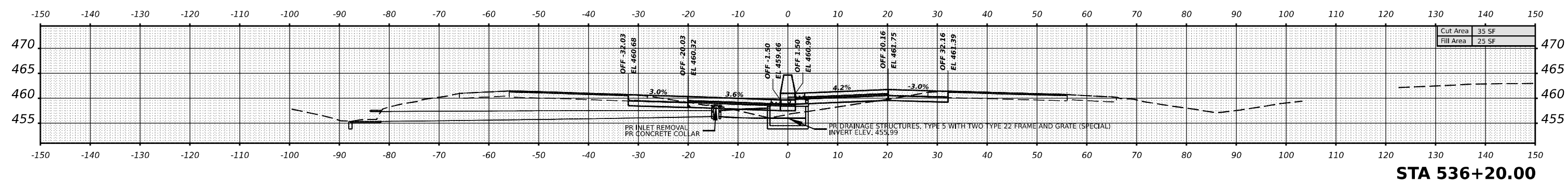
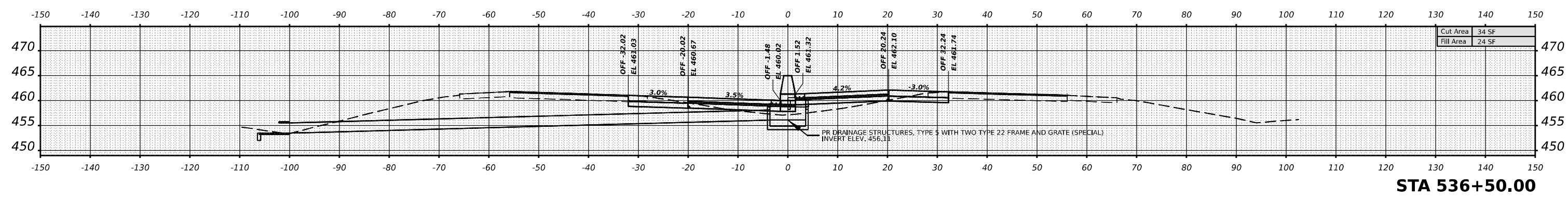
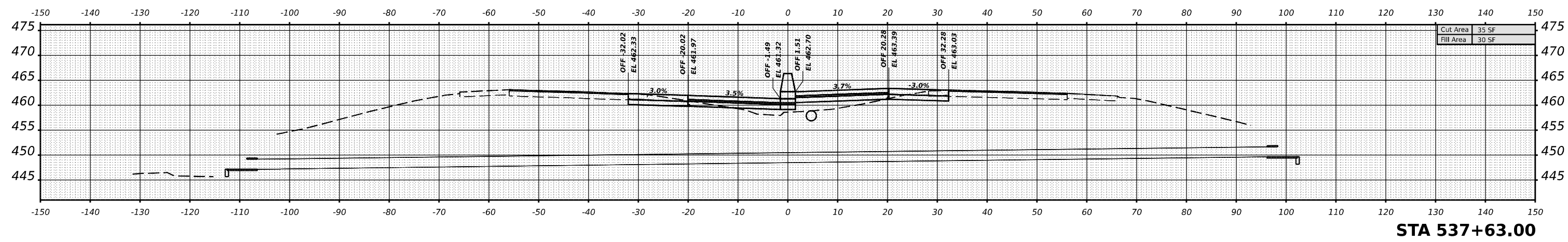

USER NAME	= William.Gray	DESIGNED	-	REVISED	-
		DRAWN	-	REVISED	-
PLOT SCALE	= 0.16666633 1/16 in.	CHECKED	-	REVISED	-
PLOT DATE	= 4/22/2024	DATE	-	REVISED	-

**STATE OF ILLINOIS
DEPARTMENT OF TRANSPORTATION**

I-57 JEFFERSON CROSS SECTIONS

SCALE: 1"=10' SHEET OF SHEETS STA.

F.A. I RTE.	SECTION	COUNTY	TOTAL SHEETS	SHEET NO.
57	*	JEFFERSON	336	322
			CONTRACT NO. 78885	
		ILLINOIS	FED. AID PROJECT	

*D9 I-57 ADD LANE 6; (41-2)B-3;(41-2)BR-2

DATE	
BY	
SURVEYED	
PLOTTED	
TEMPLATE	
AREAS	
AREAS CHECKED	
NO.	

DATE	
BY	
SURVEYED	
PLOTTED	
TEMPLATE	
AREAS	
AREAS CHECKED	
NO.	

MODEL I:\JEFFERSON - 542+00.00 R3 (Sheet)
 FILE NAME: p:\iltdoc\dwg\pmd\07\Documents\DOT\Office\District 9\Projects\7885\CRD-CAD\Drawings\97885_453.dgn

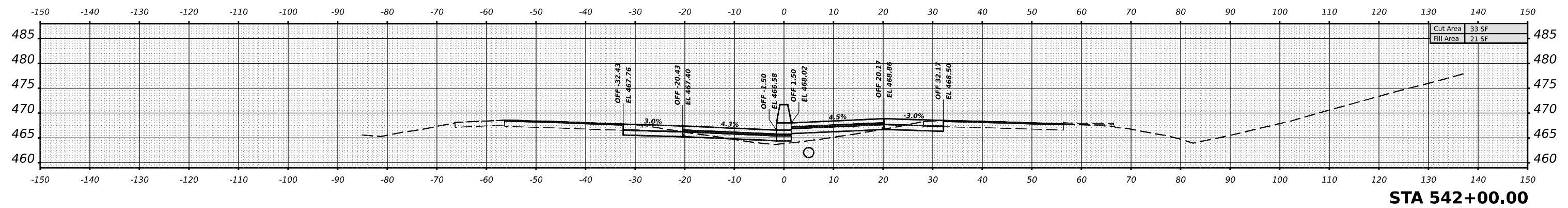
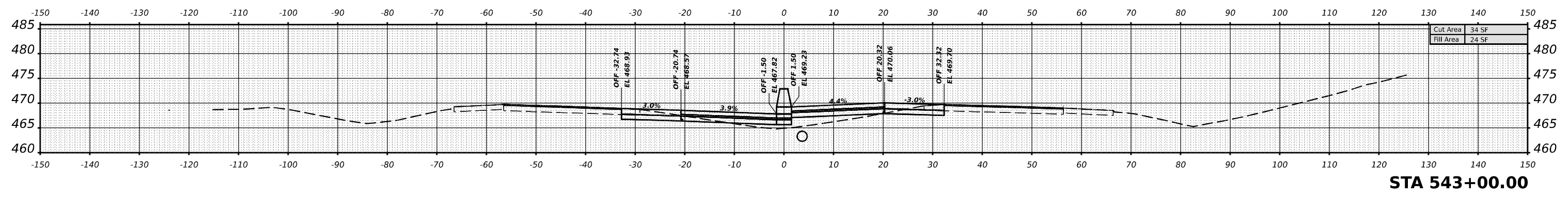
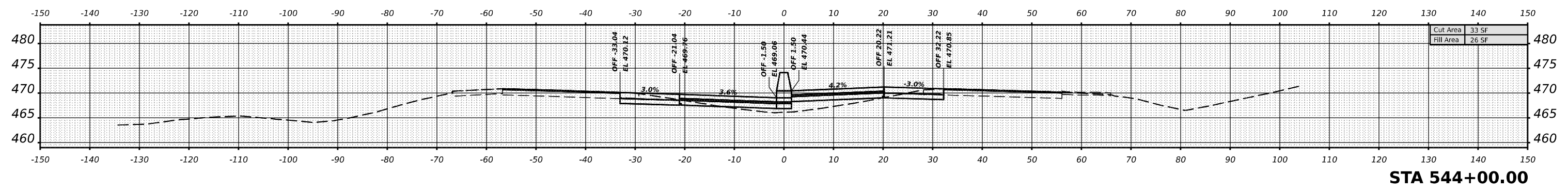
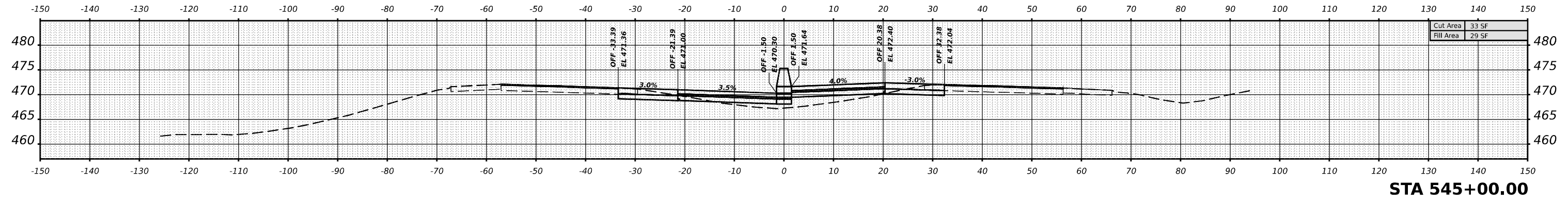

USER NAME	= William.Gray	DESIGNED	-	REVISED	-
		DRAWN	-	REVISED	-
PLOT SCALE	= 0.16666633 1/ in.	CHECKED	-	REVISED	-
PLOT DATE	= 4/22/2024	DATE	-	REVISED	-

**STATE OF ILLINOIS
DEPARTMENT OF TRANSPORTATION**

I-57 JEFFERSON CROSS SECTIONS

SCALE: 1"=10' SHEET OF SHEETS STA.

F.A. I RTE.	SECTION	COUNTY	TOTAL SHEETS	SHEET NO.
57	*	JEFFERSON	336	324
CONTRACT NO. 78885				
ILLINOIS FED. AID PROJECT				

*D9 I-57 ADD LANE 6; (41-2)B-3;(41-2)BR-2

DATE	
BY	
ORIGINAL SURVEY	
PLOTTED	
TEMPLATE	
NOTE BOOK	
AREAS CHECKED	
NO.	

DATE	
BY	
ORIGINAL SURVEY	
PLOTTED	
TEMPLATE	
NOTE BOOK	
AREAS CHECKED	
NO.	

MODEL I:\JEFFERSON-546-00-00 R3 (Sheet)
FILE NAME: d:\illinois\external\pww\DOT\Documents\DOT Office\District 9\Projects\7885\CR-CAD\Drawings\CD\Sheets\097885-453.dgn

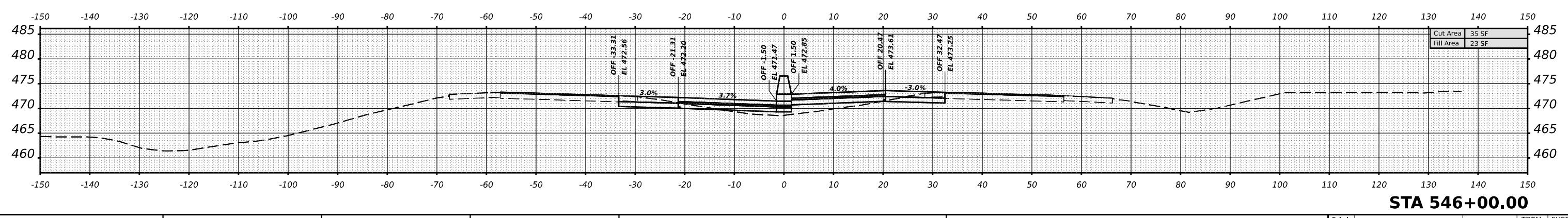
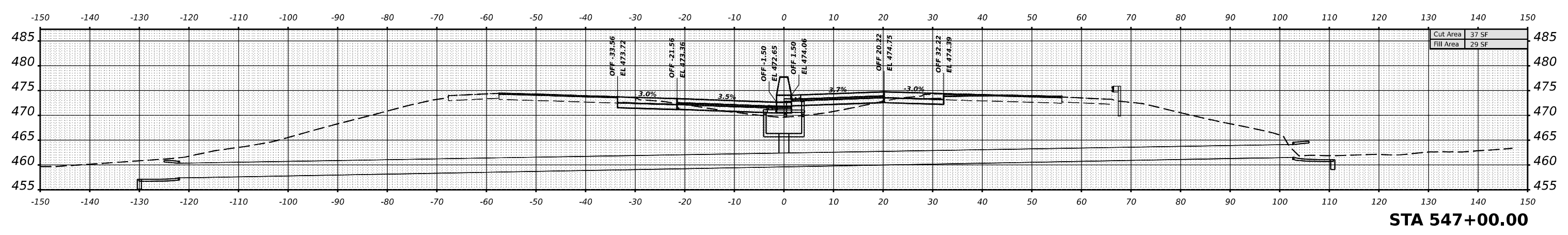
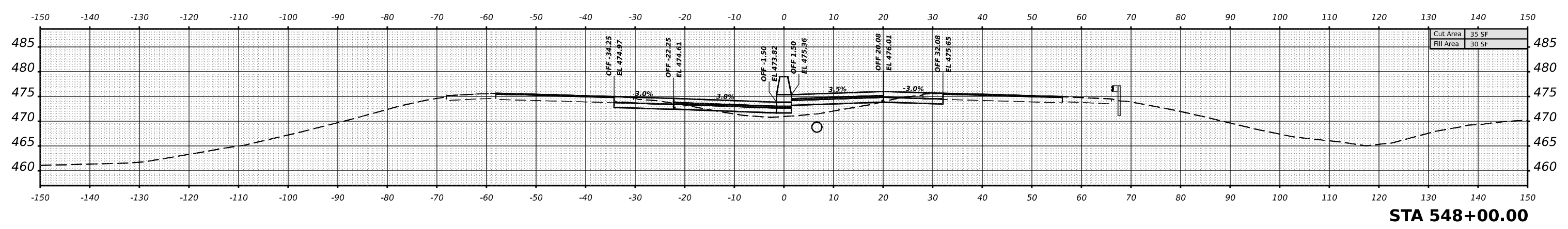
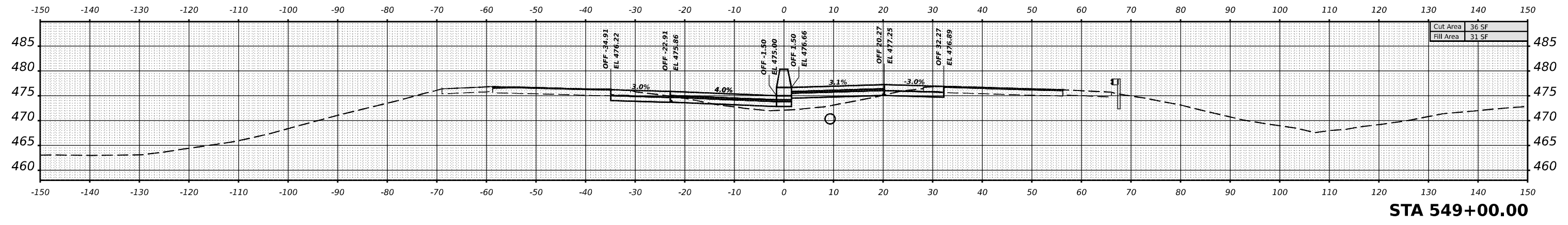

USER NAME	= William.Gray	DESIGNED	-	REVISED	-
		DRAWN	-	REVISED	-
PLOT SCALE	= 0.16666633 1/ in.	CHECKED	-	REVISED	-
PLOT DATE	= 4/22/2024	DATE	-	REVISED	-

**STATE OF ILLINOIS
DEPARTMENT OF TRANSPORTATION**

I-57 JEFFERSON CROSS SECTIONS

SCALE: 1"=10' SHEET OF SHEETS STA.

F.A. I RTE.	SECTION	COUNTY	TOTAL SHEETS	SHEET NO.
57	*	JEFFERSON	336	325
CONTRACT NO. 78885				
ILLINOIS FED. AID PROJECT				

*D9 I-57 ADD LANE 6; (41-2)B-3;(41-2)BR-2

DATE	
BY	
SURVEYED	
PLOTTED	
TEMPLATE	
NOTE BOOK	
AREAS CHECKED	
NO.	

DATE	
BY	
SURVEYED	
PLOTTED	
TEMPLATE	
NOTE BOOK	
AREAS CHECKED	
NO.	

MODEL I:\JEFFERSON-549+50.00 R3 (Sheet)
 FILE NAME: d:\illinois\external\pww\07\Documents\DOT Office\District 9\Projects\7885\CRD-CAD\Drawings\97885-AS3.dgn

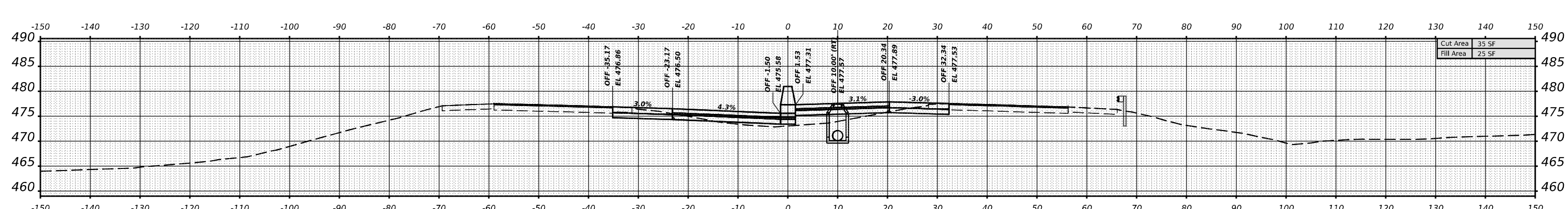
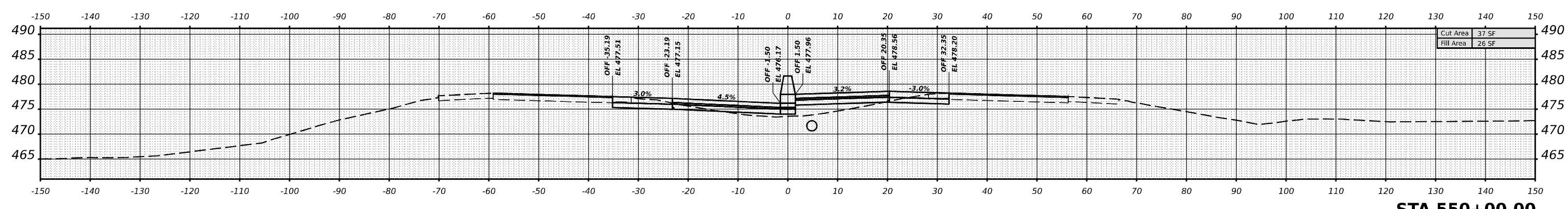
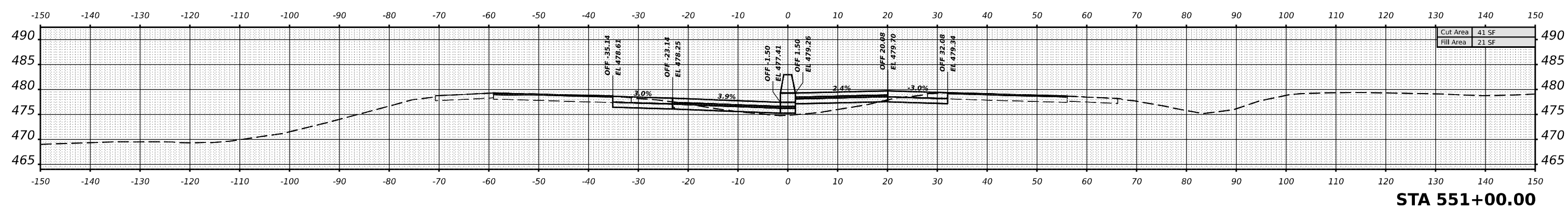
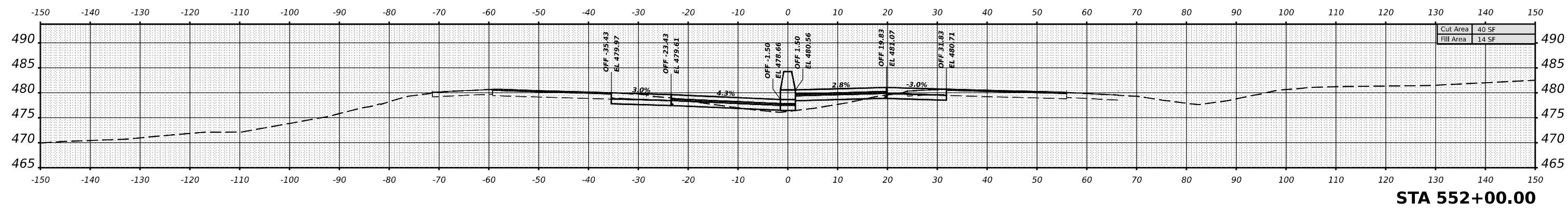

USER NAME	= William.Gray	DESIGNED	-	REVISED	-
		DRAWN	-	REVISED	-
PLOT SCALE	= 0.16666633 1/ in.	CHECKED	-	REVISED	-
PLOT DATE	= 4/22/2024	DATE	-	REVISED	-

**STATE OF ILLINOIS
 DEPARTMENT OF TRANSPORTATION**

I-57 JEFFERSON CROSS SECTIONS

SCALE: 1"=10' SHEET OF SHEETS STA.

F.A. I RTE.	SECTION	COUNTY	TOTAL SHEETS	SHEET NO.
57	*	JEFFERSON	336	326
			CONTRACT NO. 78885	
			ILLINOIS FED. AID PROJECT	

*D9 I-57 ADD LANE 6; (41-2)B-3;(41-2)BR-2

DATE	
BY	
SURVEYED	
PLOTTED	
TEMPLATE	
NOTE BOOK	
AREAS	
CHECKED	
NO.	

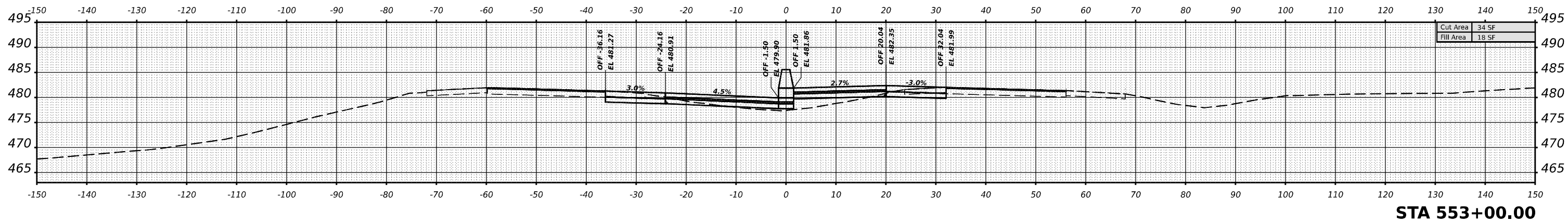
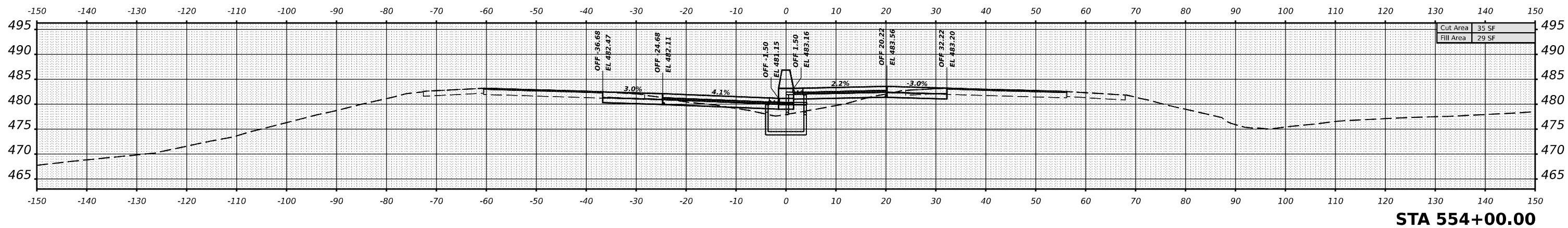
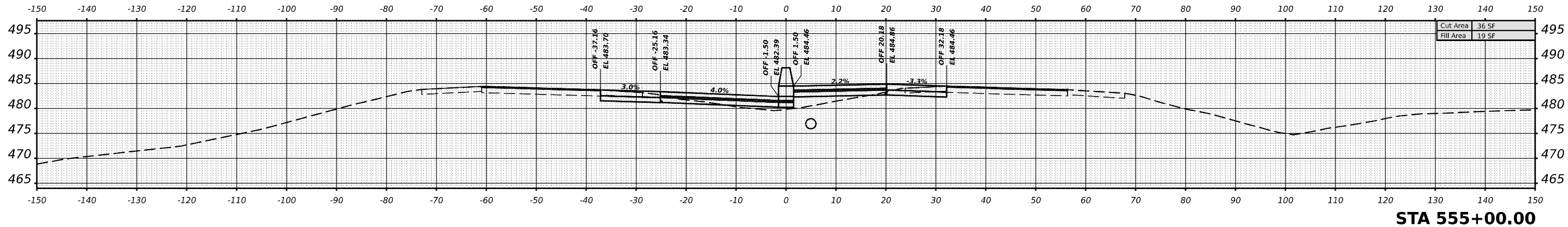

DATE	
BY	
SURVEYED	
PLOTTED	
TEMPLATE	
NOTE BOOK	
AREAS	
CHECKED	
NO.	

MODEL I:\JEFFERSON-553+00.00 R3 (Sheet)
 FILE NAME: d:\illinois\jefferson\553+00.00 R3 (Sheet)\D97885\553.dgn

USER NAME	= William.Gray	DESIGNED	-	REVISED	-
		DRAWN	-	REVISED	-
PLOT SCALE	= 0.16666633 1/ in.	CHECKED	-	REVISED	-
PLOT DATE	= 4/22/2024	DATE	-	REVISED	-

**STATE OF ILLINOIS
DEPARTMENT OF TRANSPORTATION**

I-57 JEFFERSON CROSS SECTIONS

SCALE: 1"=10' SHEET OF SHEETS STA.

F.A. I RTE.	SECTION	COUNTY	TOTAL SHEETS	SHEET NO.
57	*	JEFFERSON	336	327
			CONTRACT NO. 78885	
		ILLINOIS	FED. AID PROJECT	

*D9 I-57 ADD LANE 6; (41-2)B-3;(41-2)BR-2

DATE	
BY	
SURVEYED	
PLOTTED	
TEMPLATE	
NOTE BOOK	
AREAS CHECKED	
NO.	

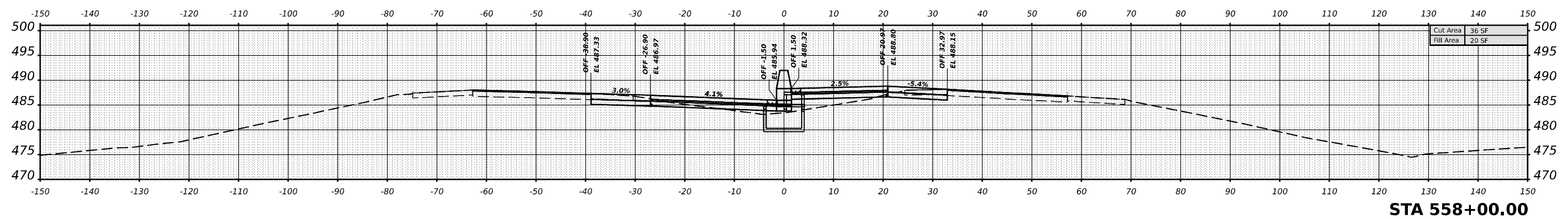

STA 558+00.00

DATE	
BY	
SURVEYED	
PLOTTED	
TEMPLATE	
NOTE BOOK	
AREAS CHECKED	
NO.	

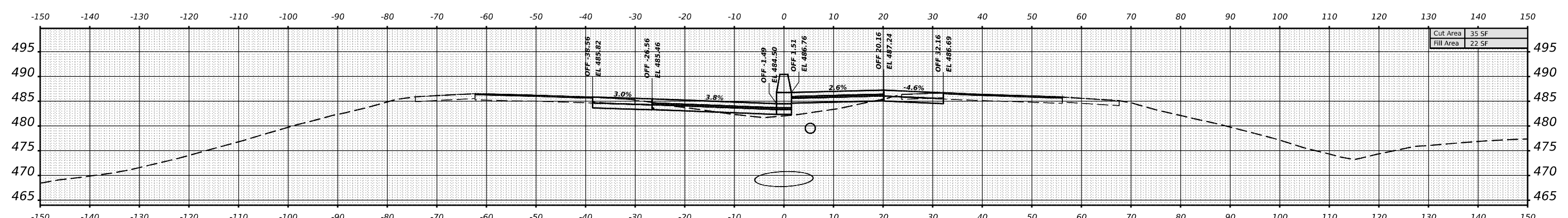

STA 556+78.28

DATE	
BY	
SURVEYED	
PLOTTED	
TEMPLATE	
NOTE BOOK	
AREAS CHECKED	
NO.	

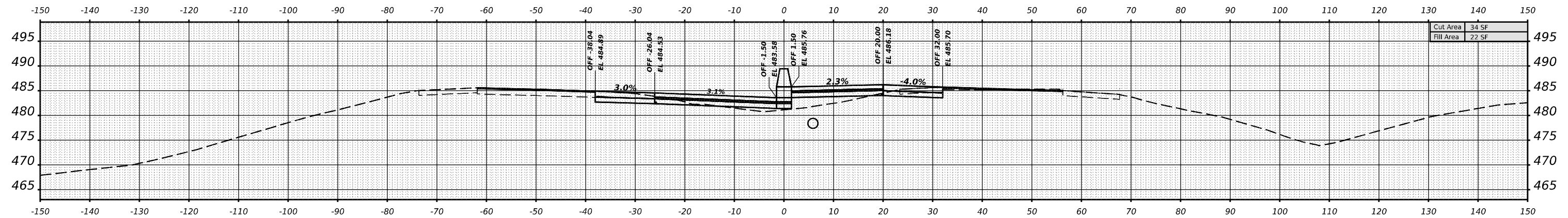

STA 556+00.00

USER NAME	= William.Gray	DESIGNED	-	REVISED	-
		DRAWN	-	REVISED	-
PLOT SCALE	= 0.16666633 1/16"	CHECKED	-	REVISED	-
PLOT DATE	= 4/22/2024	DATE	-	REVISED	-

**STATE OF ILLINOIS
DEPARTMENT OF TRANSPORTATION**

I-57 JEFFERSON CROSS SECTIONS

SCALE: 1"=10' SHEET OF SHEETS STA.

F.A. RTE.	SECTION	COUNTY	TOTAL SHEETS	SHEET NO.
57	*	JEFFERSON	336	328
CONTRACT NO. 78885				
ILLINOIS FED. AID PROJECT				

*D9 I-57 ADD LANE 6; (41-2)B-3;(41-2)BR-2

MODEL I57JEFFERSON-556+00.00 R3 (Sheet)
FILE NAME: D:\Illinois\Documents\Projects\7885\GRD-CAD\Drawings\CAD\Drawings\97885\556.dgn

FINAL SURVEY NO.	SURVEYED	BY	DATE
NOTE BOOK	PLOTTED		
	TEMPLATE		
	AREAS		
	CHECKED		

ORIGINAL SURVEY NO.	SURVEYED	BY	DATE
NOTE BOOK	PLOTTED		
	TEMPLATE		
	AREAS		
	CHECKED		

MODEL I57JEFFERSON-563+00.00 R3 (Sheet)
 FILE NAME D:\Illinois\Drawings\DWG\DOT\Office\District 9\Projects\78885\GRD-CAD\Drawings\DOT\Sheet\97885_563.dgn

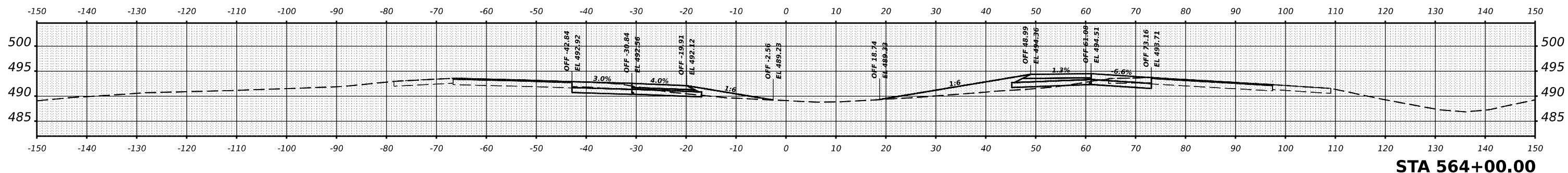

STA 564+00.00

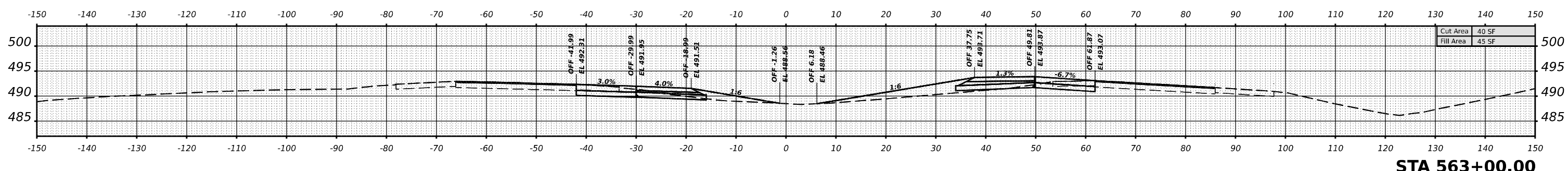

STA 563+00.00

USER NAME = William.Gray	DESIGNED -	REVISED -
	DRAWN -	REVISED -
PLOT SCALE = 0.16666633 1/ in.	CHECKED -	REVISED -
PLOT DATE = 4/3/2024	DATE -	REVISED -

**STATE OF ILLINOIS
DEPARTMENT OF TRANSPORTATION**

I-57 JEFFERSON CROSS SECTIONS
 SCALE: 1"=10' SHEET OF SHEETS STA.

F.A. I RTE.	SECTION	COUNTY	TOTAL SHEETS	SHEET NO.
57	*	JEFFERSON	336	330
CONTRACT NO. 78885				
ILLINOIS FED. AID PROJECT				

*D9 I-57 ADD LANE 6; (41-2)B-3;(41-2)BR-2

FINAL SURVEY NO.	SURVEYED	BY	DATE
NOTE BOOK	PLOTTED		
AREAS	TEMPLATE		
CHECKED	AREAS		
	CHECKED		

ORIGINAL SURVEY NO.	SURVEYED	BY	DATE
NOTE BOOK	PLOTTED		
AREAS	TEMPLATE		
CHECKED	AREAS		
	CHECKED		

MODEL I57JEFFERSON4-569+00.00 R5 (Sheet)
 FILE NAME: p:\illinois\dm\p\DOT\Documents\DOT\Office\District 9\Projects\78885\CR-CAD\Drawings\CAD\Drawings\978885_V53.dgn

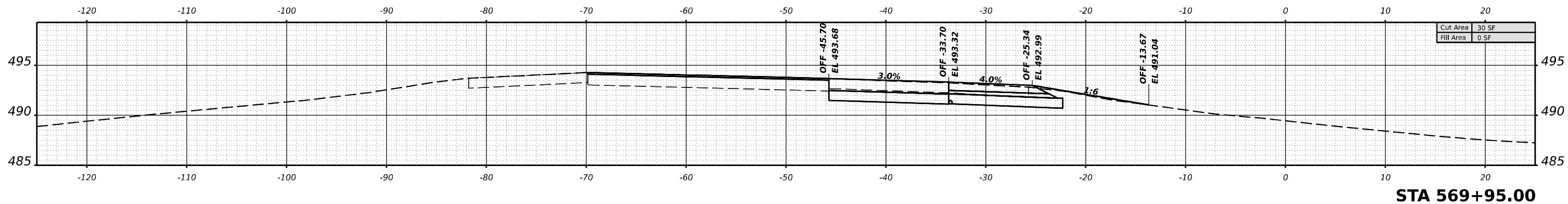

Cut Area	30 SF
Fill Area	0 SF

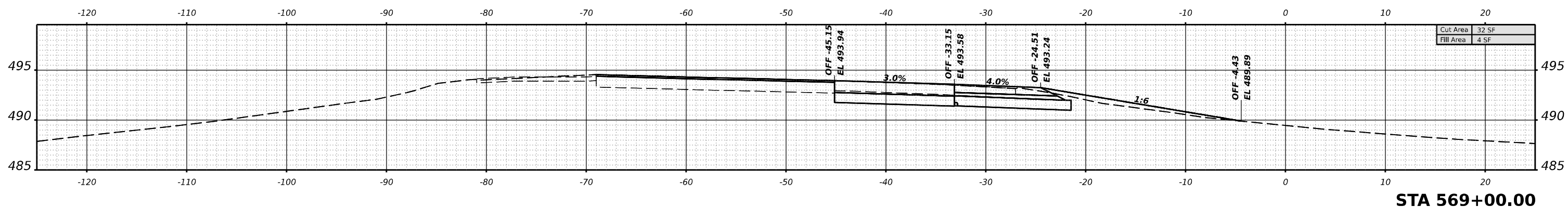

Cut Area	32 SF
Fill Area	4 SF

USER NAME = William.Gray	DESIGNED -	REVISED -
PLOT SCALE = 0.16666633 1/ in.	DRAWN -	REVISED -
PLOT DATE = 4/3/2024	CHECKED -	REVISED -
	DATE -	REVISED -

**STATE OF ILLINOIS
DEPARTMENT OF TRANSPORTATION**

I-57 JEFFERSON CROSS SECTIONS

SCALE: 1"=5' SHEET OF SHEETS STA.

F.A. I RTE.	SECTION	COUNTY	TOTAL SHEETS	SHEET NO.
57		JEFFERSON	336	332
CONTRACT NO. 78885				
ILLINOIS FED. AID PROJECT				

*D9 I-57 ADD LANE 6; (41-2)B-3;(41-2)BR-2

DATE	
BY	
FINAL SURVEY	SURVEYED
NOTE BOOK	PLOTTED
NO.	TEMPLATE
	AREAS
	CHECKED

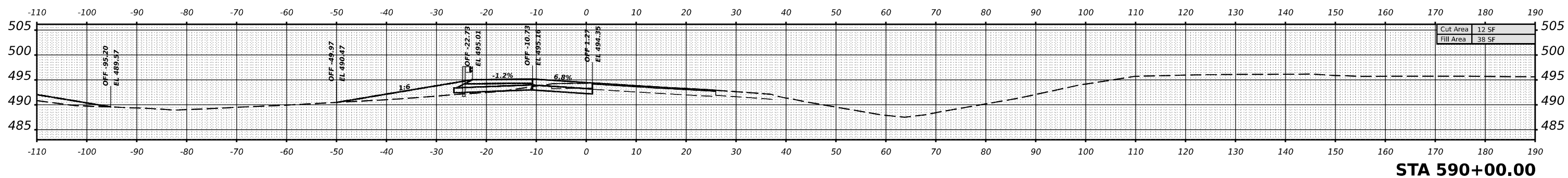
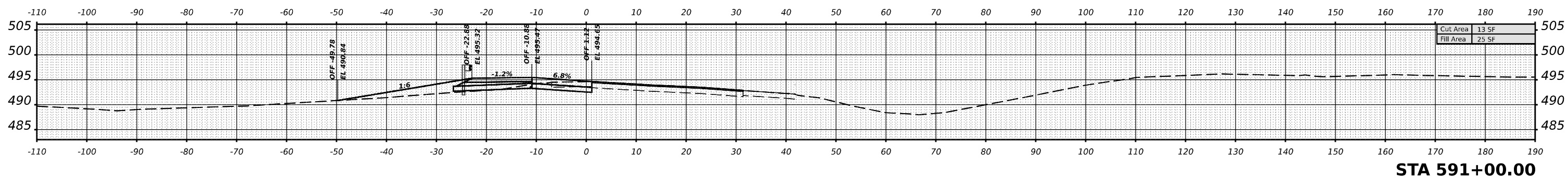
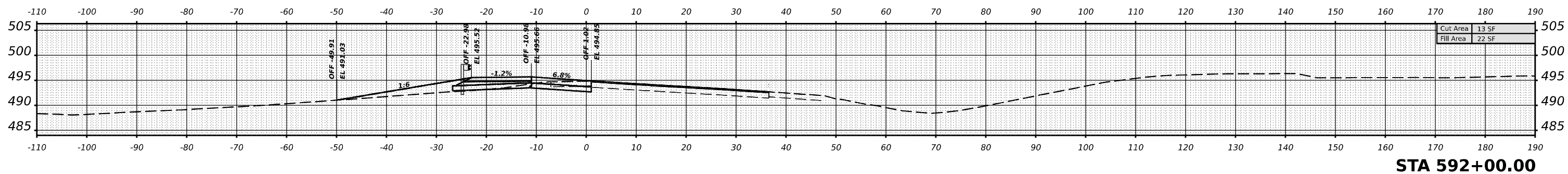
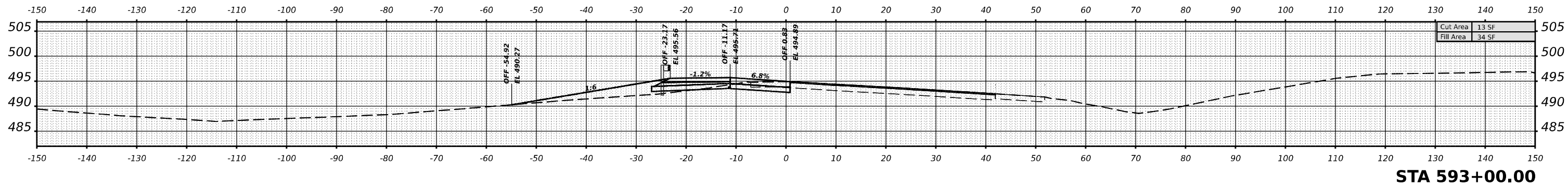

DATE	
BY	
ORIGINAL SURVEY	SURVEYED
NOTE BOOK	PLOTTED
NO.	TEMPLATE
	AREAS
	CHECKED

MODEL: RAMP_B_590+00.00 (Sheet)
 FILE NAME: \\wildeco.com\server\pmw\DOT\Office\District 9\Projects\7885\CRD-CAD\Drawings\CAD\Drawings\97885_453.dgn

USER NAME	= William.Gray	DESIGNED	-	REVISED	-
		DRAWN	-	REVISED	-
PLOT SCALE	= 0.16666633 1/ in.	CHECKED	-	REVISED	-
PLOT DATE	= 4/3/2024	DATE	-	REVISED	-

**STATE OF ILLINOIS
DEPARTMENT OF TRANSPORTATION**

I-57 RAMP_B CROSS SECTIONS

SCALE: 1"=10' SHEET OF SHEETS STA.

F.A. I RTE.	SECTION	COUNTY	TOTAL SHEETS	SHEET NO.
57	*	JEFFERSON	336	333
			CONTRACT NO. 78885	
		ILLINOIS	FED. AID PROJECT	

*D9 I-57 ADD LANE 6; (41-2)B-3;(41-2)BR-2

DATE	
BY	
SURVEYED	
PLOTTED	
TEMPLATE	
NOTE BOOK	
AREAS CHECKED	
NO.	

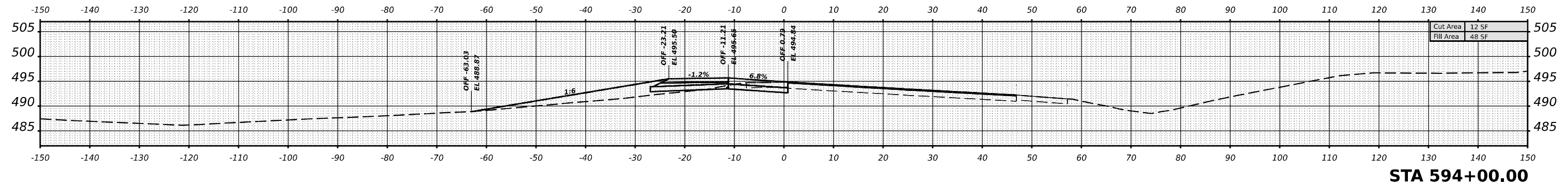
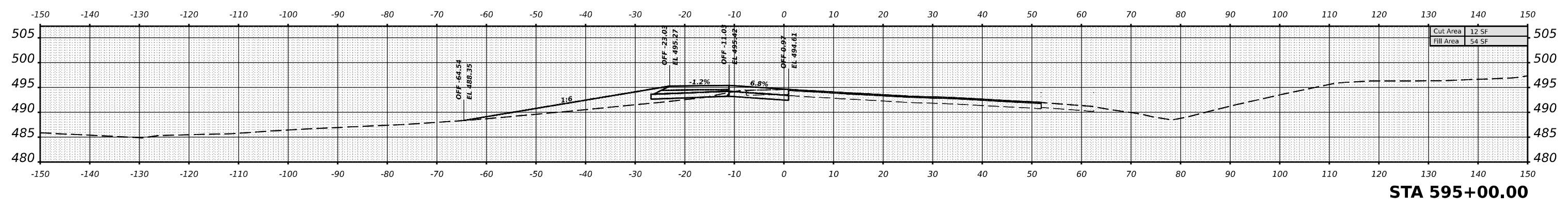
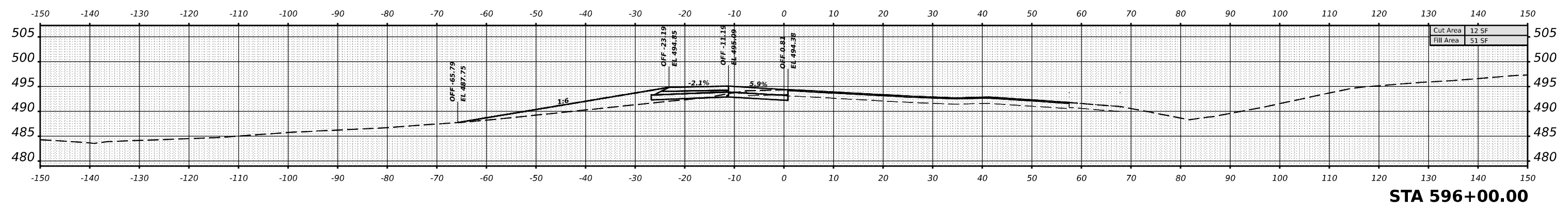
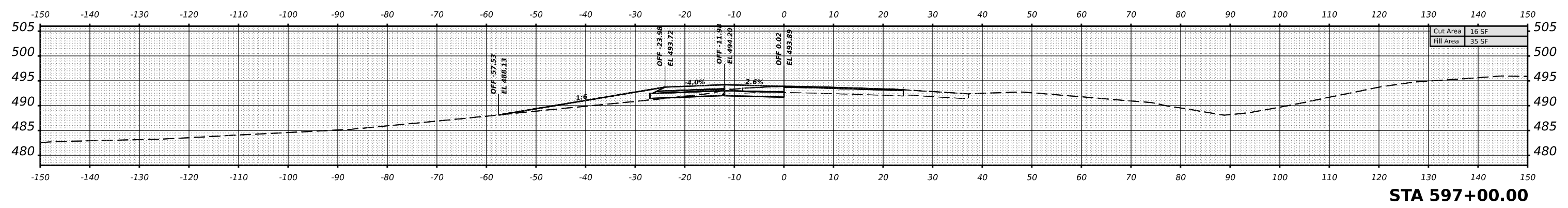

DATE	
BY	
SURVEYED	
PLOTTED	
TEMPLATE	
AREAS CHECKED	
NO.	

MODEL: RAMP_B_594+00.00 (Sheet)
 FILE NAME: \\illinois.gov\dm\p\DOT\Office\District 9\Projects\7885\CR-CAD\Drawings\CAD\Drawings\97885_VS3.dgn

USER NAME	= William.Gray	DESIGNED	-	REVISED	-
		DRAWN	-	REVISED	-
PLOT SCALE	= 0.16666633 1/ in.	CHECKED	-	REVISED	-
PLOT DATE	= 4/3/2024	DATE	-	REVISED	-

**STATE OF ILLINOIS
DEPARTMENT OF TRANSPORTATION**

I-57 RAMP_B CROSS SECTIONS

SCALE: 1"=10' SHEET OF SHEETS STA.

F.A. I. RTE.	SECTION	COUNTY	TOTAL SHEETS	SHEET NO.
57	*	JEFFERSON	336	334
CONTRACT NO. 78885				
ILLINOIS FED. AID PROJECT				

*D9 I-57 ADD LANE 6; (41-2)B-3;(41-2)BR-2

DATE	
BY	
FINISHED SURVEY	
PLOTTED	
TEMPLATE	
NOTE BOOK	
AREAS CHECKED	
NO.	

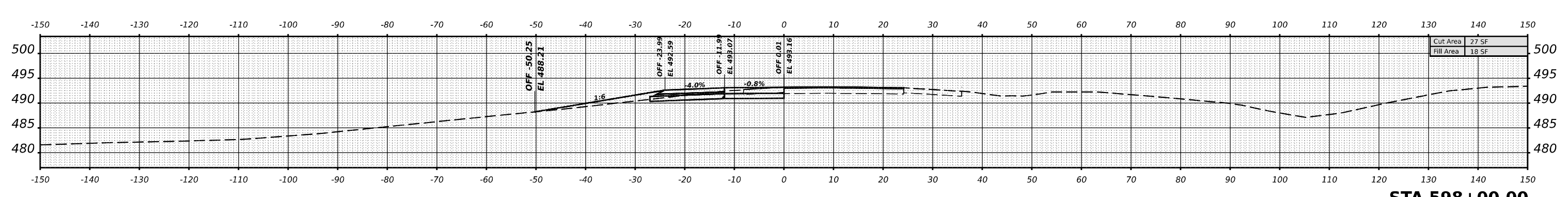
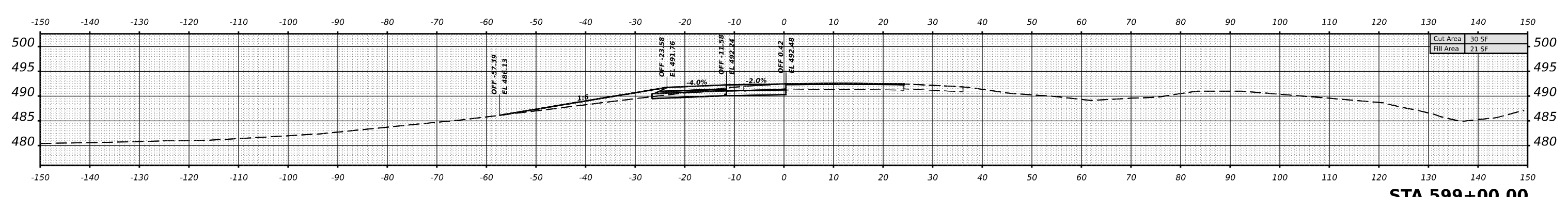
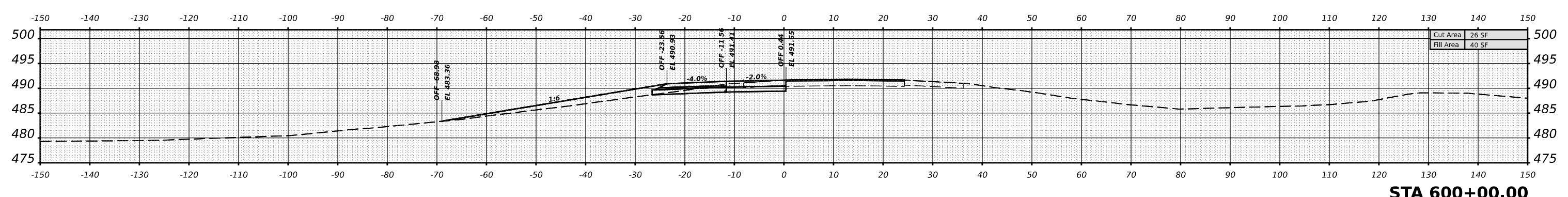
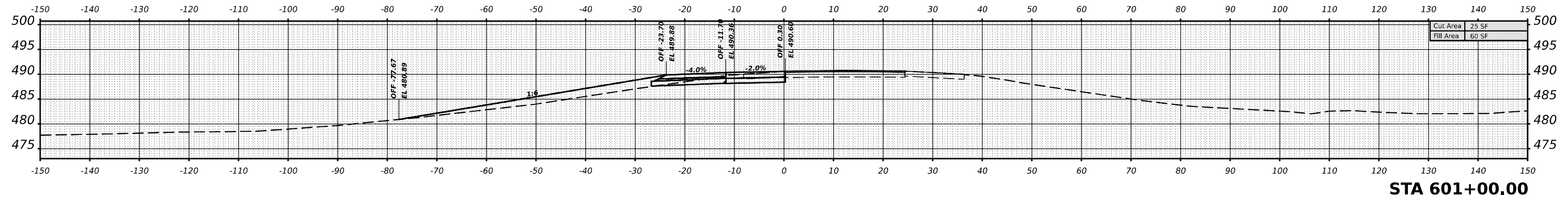

DATE	
BY	
ORIGINAL SURVEY	
PLOTTED	
TEMPLATE	
NOTE BOOK	
AREAS CHECKED	
NO.	

MODEL: RAMP_B_598+00.00 (Sheet)
 FILE NAME: D:\Illinois\Jenkins\com\PMDC\Documents\DOT Office\District 9\Projects\7885\CR-CADD\Drawings\CAD\Sheets\097885_V53.dgn

USER NAME	= William.Gray	DESIGNED	-	REVISED	-
		DRAWN	-	REVISED	-
PLOT SCALE	= 0.16666633 1/ in.	CHECKED	-	REVISED	-
PLOT DATE	= 4/3/2024	DATE	-	REVISED	-

**STATE OF ILLINOIS
DEPARTMENT OF TRANSPORTATION**

I-57 RAMP_B CROSS SECTIONS

SCALE: 1"=10' SHEET OF SHEETS STA.

F.A. I RTE.	SECTION	COUNTY	TOTAL SHEETS	SHEET NO.
57	*	JEFFERSON	336	335
CONTRACT NO. 78885				
ILLINOIS FED. AID PROJECT				

*D9 I-57 ADD LANE 6; (41-2)B-3;(41-2)BR-2

