

STATE OF ILLINOIS  
DEPARTMENT OF TRANSPORTATION

F.A.I. RTE.	SECTION	COUNTY	TOTAL SHEETS	SHEET NO.
155	D4 BRIDGE JOINT REPAIR 2024	TAZEWELL	123	1
ILLINOIS CONTRACT NO. 68H71				

**INDEX OF SHEETS**

- 1 COVER SHEET
- 2 GENERAL NOTES, HIGHWAY STANDARDS & COMMITMENTS
- 3-8 SUMMARY OF QUANTITIES
- 9-14 TYPICAL SECTIONS
- 15-18 SCHEDULE OF QUANTITIES
- 19-26 REMOVAL PLAN
- 27-35 PLAN
- 36-43 PAVEMENT MARKING PLAN
- 44-47 STAGING TYPICAL SECTIONS
- 48-59 TRAFFIC STAGING PLAN
- 60 ITS PLAN
- 61-64 DETOUR PLANS
- 65 BUTT JOINT DETAIL
- 66 PROPOSED RIPRAP DETAIL
- 67-77 S.N. 090-0130
- 78-89 S.N. 090-0132
- 90-96 S.N. 090-0133
- 97-102 S.N. 090-0137
- 103-114 S.N. 090-0138
- 115-123 S.N. 090-0139

**FOR HIGHWAY STANDARDS, SEE SHEET 2**

**PROPOSED  
HIGHWAY PLANS**

FAI 155 (I-155)  
SECTION D4 BRIDGE JOINT REPAIR 2024  
PROJECT NHPP-B33G(445)  
BRIDGE PRESERVATION  
TAZEWELL COUNTY



**DESIGN DESIGNATION**

QUEENWOOD ROAD: AADT 2550(2018)-MAJOR COLLECTOR  
BROADWAY ROAD: AADT 3850(2018)-MINOR ARTERIAL  
ALLENTOWN ROAD: AADT 550(2018)-MINOR COLLECTOR  
OLD RTE IL 121: AADT 100(2018)-LOCAL ROAD OR STREET  
IL 122: AADT 1450(2018)-MINOR ARTERIAL  
ARMINGTON ROAD: AADT 125(2018)-MAJOR COLLECTOR

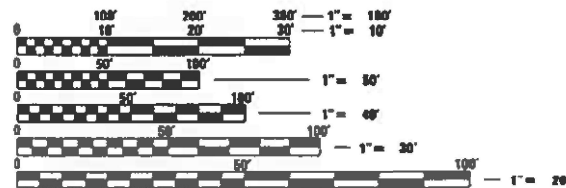

FULL SIZE PLANS HAVE BEEN PREPARED USING STANDARD ENGINEERING SCALES. REDUCED SIZED PLANS WILL NOT CONFORM TO STANDARD SCALES. IN MAKING MEASUREMENTS ON REDUCED PLANS, THE ABOVE SCALES MAY BE USED.

J.U.L.I.E.  
JOINT UTILITY LOCATION INFORMATION FOR EXCAVATORS  
1-800-892-0123  
OR 811

PROJECT ENGINEER: KAREN DVORSKY (309) 671-3490  
PROJECT MANAGER: ELIAS ELDERZI (309) 671-3482

CATALOG NO. 036428-000

CONTRACT NO. 68H71

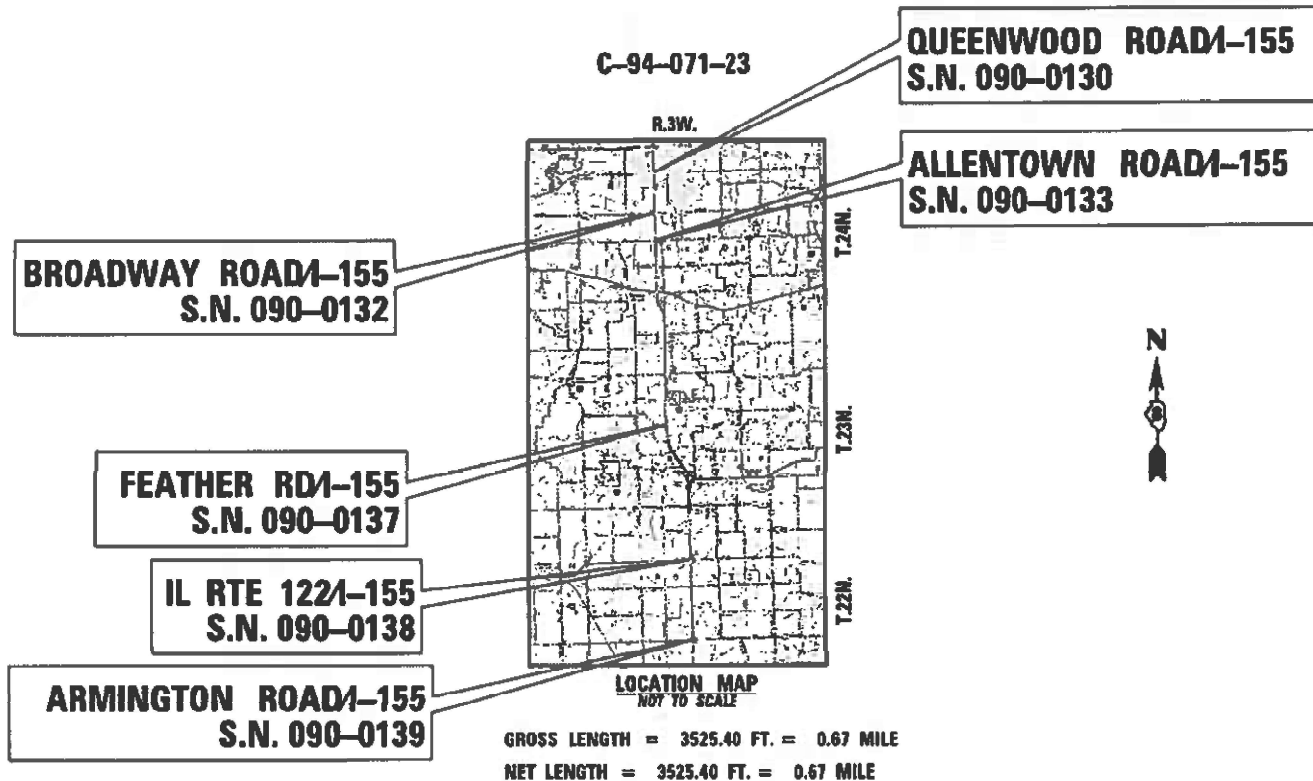

**PROJECT DESCRIPTION:**  
WORK INCLUDES BRIDGE DECK AND APPROACH SCARIFICATION, MICROSILICA OVERLAY, JOINT REPLACEMENT, STRUCTURAL REPAIR OF CONCRETE, REPLACING APPROACH INLETS WITH AGG SWALES, AND PERMANENT PROTECTIVE SHIELDING.

STATE OF ILLINOIS  
DEPARTMENT OF TRANSPORTATION

SUBMITTED February 15, 2024

Kenneth W. Barnhart  
REGIONAL ENGINEER

March 22, 2024 [Signature]  
ENGINEER OF DESIGN AND ENVIRONMENT

March 22, 2024 [Signature]  
DIRECTOR OF HIGHWAYS PROJECT IMPLEMENTATION



Samantha Soto 2/9/24  
SAMANTHA M. SOTO P.E. # 062-066034 DATE  
LICENSE EXPIRES: NOVEMBER 30, 2025  
HURST-BOSCHE, INC.  
SHEET RANGE: 1-50, 61-68

**PRINTED BY THE AUTHORITY  
OF THE STATE OF ILLINOIS**

## HIGHWAY STANDARDS

000001-08	AREAS OF REINFORCEMENT BARS
420001-10	PAVEMENT JOINTS
606301-04	PC CONCRETE ISLANDS AND MEDIANS
630001-13	STEEL PLATE BEAM GUARDRAIL
630301-09	SHOULDER WIDENING FOR TYPE 1 (SPECIAL) GUARDRAIL TERMINALS
631031-18	TRAFFIC BARRIER TERMINAL, TYPE 6
701001-02	OFF-ROAD OPERATIONS, 2L, 2W, MORE THAN 15' (4.5 M) AWAY
701006-05	OFF-ROAD OPERATIONS, 2L, 2W, 15' (4.5 M) TO 24" (600 MM) FROM PAVEMENT EDGE
701201-05	LANE CLOSURE, 2L, 2W, DAY ONLY, FOR SPEEDS $\geq$ 45 MPH
701301-04	LANE CLOSURE, 2L, 2W, SHORT TIME OPERATIONS
701306-04	LANE CLOSURE, 2L, 2W, SLOW MOVING OPERATIONS DAY ONLY, FOR SPEEDS $\geq$ 45 MPH
701311-03	LANE CLOSURE, 2L, 2W, MOVING OPERATIONS - DAY ONLY
701321-18	LANE CLOSURE, 2L, 2W, BRIDGE REPAIR WITH BARRIER
701326-04	LANE CLOSURE, 2L, 2W, PAVEMENT WIDENING FOR SPEEDS $\geq$ 45 MPH
701400-12	APPROACH TO LANE CLOSURE, FREEWAY/EXPRESSWAY
701402-12	LANE CLOSURE, FREEWAY/EXPRESSWAY WITH BARRIER
701411-09	LANE CLOSURE, MULTILANE, AT ENTRANCE OR EXIT RAMP, FOR SPEEDS $\geq$ 45 MPH
701901-09	TRAFFIC CONTROL DEVICES
704001-08	TEMPORARY CONCRETE BARRIER
725001-01	OBJECT AND TERMINAL MARKERS
780001-05	TYPICAL PAVEMENT MARKINGS
781001-04	TYPICAL APPLICATIONS RAISED REFLECTIVE PAVEMENT MARKINGS
782001-01	CURB REFLECTORS
782006-01	GUARDRAIL AND BARRIER WALL REFLECTOR MOUNTING DETAILS

## GENERAL NOTES

### BRIDGE OVERLAY NOTIFICATION

AFTER PLACEMENT OF THE BRIDGE DECK OVERLAY, THE RESIDENT ENGINEER SHALL NOTIFY THE DISTRICT BRIDGE MAINTENANCE ENGINEER OF THE "AS CONSTRUCTED" MILLING DEPTH AND OVERLAY THICKNESS FOR UPDATING THE ILLINOIS HIGHWAY INFORMATION SYSTEM.

### BUTT JOINT CUTTING TIME RESTRICTION

BUTT JOINTS SHALL NOT BE MILLED MORE THAN THREE (3) DAYS PRIOR TO PLACEMENT OF THE HMA SURFACE COURSE.

### ENVIRONMENTAL REVIEWS

PRIOR TO THE USE OF ANY PROPOSED BORROW AREAS, USE AREAS (TEMPORARY ACCESS ROADS, DETOURS, RUN-AROUNDS, ETC.) AND/OR WASTE AREAS, THE CONTRACTOR SHALL FILE THE REQUIRED ENVIRONMENTAL RESOURCE REQUEST SURVEYS ACCORDING TO SECTION 107.22 OF THE STANDARD SPECIFICATIONS. THESE SURVEYS ARE REQUIRED IN ORDER FOR THE DEPARTMENT TO CONDUCT CULTURAL AND BIOLOGICAL RESOURCE SURVEYS FOR THE PROPOSED SITE.

THE REQUIRED ENVIRONMENTAL RESOURCE DOCUMENTATION SHALL INCLUDE THE FOLLOWING:

1. BDE FORM 2289 (BORROW SITE REVIEW)
2. BDE FORM 2290 (WASTE/USE AREA REVIEW)
3. A LOCATION MAP SHOWING THE SIZE LIMITS AND LOCATION OF THE USE AREA
4. COLOR PHOTOGRAPHS DEPICTING THE USE AREA
5. BORROW AREA ENTRY AGREEMENT FORM - D4 P10101

PRIOR TO ANY WASTE MATERIALS BEING REMOVED FROM THE CONSTRUCTION SITE THE REQUIRED ENVIRONMENTAL RESOURCE SURVEYS SHALL BE OBTAINED AND FILED BY THE CONTRACTOR. EXCESS WASTE PRODUCTS REMOVED FROM THE CONSTRUCTION SITE SHALL BE DISPOSED OF AS REQUIRED IN SECTION 202.03 OF THE STANDARD SPECIFICATIONS.

ANY PROTRUDING METAL BARS SHALL BE REMOVED PRIOR TO THE DISPOSAL OF BROKEN CONCRETE AT APPROVED DISPOSAL SITES.

PLEASE NOTE THAT A MINIMUM OF FOUR WEEKS SHALL BE ALLOWED FOR THE DISTRICT TO OBTAIN THE REQUIRED WASTE SITE ENVIRONMENTAL CLEARANCES AND SIX WEEKS FOR THE REQUIRED BORROW SITE ENVIRONMENTAL CLEARANCES.

### NO PASSING ZONE VERIFICATION

THE RESIDENT SHALL CONTACT OPERATIONS TO VERIFY THE LOCATION OF NO PASSING ZONES PRIOR TO PLACEMENT OF CENTERLINE STRIPING.

## PAVING SURFACE COURSE

CONTINUOUS PAVING OPERATIONS ON THE MAIN ROADWAY SHALL BE MAINTAINED AT ALL TIMES DURING CONSTRUCTION OF THE HOT-MIX ASPHALT SURFACE. NO INTERRUPTIONS FOR SIDE ROADS, ENTRANCES, TURN LANES, ETC. WILL BE ALLOWED.

## POLYMERIZED BITUMINOUS MATERIALS (TACK COAT) RATES

SURFACE TYPE	RESIDUAL RATE
MILLED (HMA OR PCC)	0.08 LB/SF
EXISTING PAVEMENT	0.08 LB/SF
FOG COAT (BETWEEN LIFTS)	0.08 LB/SF

## SECURING DRAINAGE STRUCTURE GRATES

PRIOR TO ROUTING TRAFFIC ONTO THE SHOULDERS AS SHOWN IN THE STAGING PLANS, THE CONTRACTOR SHALL SECURE GRATINGS ON SHOULDER INLETS AS DIRECTED BY THE ENGINEER. THIS WORK WILL NOT BE PAID FOR SEPARATELY, BUT SHALL BE INCLUDED IN THE COST OF THE TRAFFIC CONTROL PAY ITEM.

## HOT-MIX ASPHALT MIXTURE REQUIREMENTS

THE FOLLOWING MIXTURE REQUIREMENTS ARE APPLICABLE FOR THIS PROJECT:

LOCATION(S):	MAINLINE	MAINLINE	SHOULDERS	SHOULDERS	TEMP PAVEMENT	TEMP PAVEMENT
MIXTURE USE(S):	POLYMER SURFACE 1.5"	POLYMER LEVEL BINDER 1"	POLYMER SHOULDER SURFACE LIFT 1.25"	POLYMER SHOULDER BINDER LIFT 1.25"	TEMP PAVEMENT TOP-BINDER 2"	TEMP PAVEMENT 2ND LIFT 2.5" 1ST LIFT 3.5"
AC/PG:	SBS or SBR 76-28	SBS or SBR 76-28	SBS or SBR 70-28	SBS or SBR 70-28	PG 58-28	PG 58-28
DESIGN AIR VOIDS:	4.0% @ N50	4.0% @ N50	4.0% @ N50	4.0% @ N50	4.0% @ N50	4.0% @ N50
MIXTURE COMPOSITION: (MIXTURE GRADATION)	IL 9.5	IL 4.75	IL 9.5	IL 9.5	IL 9.5	IL 19.0
FRICTION AGGREGATE:	MIX D	MIX D	MIX D	N/A	N/A	N/A
QUALITY MANAGMENT PROGRAM:	QCQA	QCQA	QCQA	QCQA	QCQA	QCQA
MTD:	NO	NO	NO	NO	NO	NO

## NOTES:

1. INDIVIDUAL LIFT THICKNESSES OF EACH MIX WILL BE NO LESS THAN THREE (3) TIMES NOMINAL MAXIMUM AGGREGATE SIZE AND NO MORE THAN FIVE (5) TIMES NOMINAL AGGREGATE MAXIMUM SIZE, UNLESS OTHERWISE APPROVED BY THE ENGINEER.
2. FOR DESIGN PURPOSES, MIXTURE WEIGHT FOR ALL MIXES IS DETERMINED TO BE 112.0 LB/SQ YD/IN, UNLESS OTHERWISE NOTED.
3. SUBLOT SIZES FOR PFP AND QCP WILL BE 1,000 TONS, UNLESS OTHERWISE AGREED TO BY THE ENGINEER AND THE PAVING CONTRACTOR.

MODEL Path:\p\FILE NAME: \p\objects\current\192-1063 IDOT-D4-W02-PTB206-30-Various Bridges\_Presentation\068H71.DWG\B71-sub-agencetext.dgn



HURST-ROSCH, INC.  
HILLSBORO, ILLINOIS 62049  
PHONE (217)532-3959  
HR # 192-2330  
www.hurst-rosche.com

USER NAME = sso10  
PLOT SCALE = 100,0000' / in.  
PLOT DATE = 2/14/2024

DESIGNED - KYH  
DRAWN - KYH  
CHECKED - JJC  
DATE - 02/09/2024

REVISED -  
REVISED -  
REVISED -  
REVISED -

STATE OF ILLINOIS  
DEPARTMENT OF TRANSPORTATION

## GENERAL NOTES, HIGHWAY STANDARDS, AND COMMITMENTS

SCALE: SHEET 1 OF 1 SHEETS STA. TO STA.

F.A.I. RTE.	SECTION	COUNTY	TOTAL SHEETS	SHEET NO.
155	DR BRIDGE JOINT REPAIR 2024	TAZEWELL	123	2
				CONTRACT NO. 68H71
				ILLINOIS FED. AID PROJECT

**SUMMARY OF QUANTITIES**

90% FED  
10% STATE

CODE NO.	ITEM	UNIT	TOTAL QUANTITY	CONSTRUCTION CODE					
				BRIDGE 0047	BRIDGE 0047	BRIDGE 0047	BRIDGE 0047	BRIDGE 0047	BRIDGE 0047
				S.N. 090-0130	S.N. 090-0132	S.N. 090-0133	S.N. 090-0137	S.N. 090-0138	S.N. 090-0139
28100725	STONE DUMPED RIPRAP, CLASS B3	SQ YD	1374	300	300	96		352	326
40600295	POLYMERIZED BITUMINOUS MATERIALS (TACK COAT)	POUND	1711	427	466	224		462	132
40600982	HOT-MIX ASPHALT SURFACE REMOVAL - BUTT JOINT	SQ YD	1568	353	391	236		384	204
40600990	TEMPORARY RAMP	SQ YD	269	61	68	40		66	34
40603200	POLYMERIZED HOT-MIX ASPHALT BINDER COURSE, IL-4.75, N50	TON	75	15	20	10		20	10
40604160	POLYMERIZED HOT-MIX ASPHALT SURFACE COURSE, IL-9.5, MIX "D", N50	TON	152	34	38	22		36	22
44000153	HOT-MIX ASPHALT SURFACE REMOVAL, 1'	SQ YD	1115	314	337	112		336	16
44000300	CURB REMOVAL	FOOT	143	30	28	29		28	28
44003100	MEDIAN REMOVAL	SQ FT	23995	10038	6949			7008	
48203007	HOT-MIX ASPHALT SHOULDERS, 2 1/2"	SQ YD	1115	314	337	112		336	16
50102400	CONCRETE REMOVAL	CU YD	79.2	18.4	17.2	9.8	8.4	16.6	8.8
50105220	PIPE CULVERT REMOVAL	FOOT	1325	170	255	300		300	300
50300225	CONCRETE STRUCTURES	CU YD	6.9		6.9				
50300255	CONCRETE SUPERSTRUCTURE	CU YD	89.8	20.8	19.4	11.2	9.6	18.8	10

MODEL: D:\p1\h...  
 FILE NAME: X:\projects\current\192-1063 IDOT D4 W02 P1B206-20\_Vadous Bridges\_Presentation\Doc\68H71-SumQty.dgn  
 Hurst-Rosche, Inc.



**HURST-ROSCHKE, INC.**  
 HILLSBORO, ILLINOIS 62049  
 PHONE (217)532-3959  
 HR # 192-2330  
 www.hurst-rosche.com

USER NAME = ssoto	DESIGNED - KYH	REVISED -
PLOT SCALE = 100,0000' / in.	DRAWN - KYH	REVISED -
PLOT DATE = 2/15/2024	CHECKED - JJC	REVISED -
	DATE - 02/09/2024	REVISED -

**STATE OF ILLINOIS**  
**DEPARTMENT OF TRANSPORTATION**

<b>SUMMARY OF QUANTITIES</b>			
SCALE:	SHEET 1	OF 6 SHEETS	STA. TO STA.

F.A.I. RTE.	SECTION	COUNTY	TOTAL SHEETS	SHEET NO.
155	D4 BRIDGE JOINT REPAIR 2024	TAZEWELL	123	3
CONTRACT NO. 68H71				
ILLINOIS FED. AID PROJECT				

**SUMMARY OF QUANTITIES**

90% FED  
10% STATE

CONSTRUCTION CODE

CODE NO.	ITEM	UNIT	TOTAL QUANTITY	BRIDGE	BRIDGE	BRIDGE	BRIDGE	BRIDGE	BRIDGE
				0047	0047	0047	0047	0047	0047
				S.N. 090-0130	S.N. 090-0132	S.N. 090-0133	S.N. 090-0137	S.N. 090-0138	S.N. 090-0139
50300260	BRIDGE DECK GROOVING	SQ YD	8462	2070	2203	1005		2075	1109
50300300	PROTECTIVE COAT	SQ YD	9298	2283	2375	1111	36	2277	1216
50800205	REINFORCEMENT BARS, EPOXY COATED	POUND	9425	1830	2645	1110	1020	1700	1120
50800515	BAR SPLICERS	EACH	54	18	18			18	
52000110	PREFORMED JOINT STRIP SEAL	FOOT	605	139	131	75	65	128	67
59000200	EPOXY CRACK INJECTION	FOOT	294	95	10	41	51	76	21
60600605	CONCRETE CURB, TYPE B	FOOT	320	64	64	64		64	64
60619200	CONCRETE MEDIAN, TYPE SB-6.06	SQ FT	23995	10038	6949			7008	
* 63000001	STEEL PLATE BEAM GUARDRAIL, TYPE A, 6 FOOT POSTS	FOOT	1137.5	212.5	262.5			662.5	
* 63100085	TRAFFIC BARRIER TERMINAL, TYPE 6	EACH	20	4	4	4		4	4
* 63100167	TRAFFIC BARRIER TERMINAL, TYPE 1 (SPECIAL) TANGENT	EACH	6	2	2			2	
* 63100169	TRAFFIC BARRIER TERMINAL, TYPE 1 (SPECIAL) FLARED	EACH	4	2	2				
63200310	GUARDRAIL REMOVAL	FOOT	2431	549	602	148		984	148
67000400	ENGINEER'S FIELD OFFICE, TYPE A	CAL MO	7.00	1.17	1.17	1.16	1.16	1.17	1.17

\*= SPECIALTY ITEM

MODEL: Default  
 FILE: M:\155\_155\Projects\Current\155-1063-1\DOT-D4-W03-PT2\206-30-Various-Bridges-Preservation\DCN\68H71\10468H71-INT-6062.dgn  
 Hurst-Rosche, Inc.



**HURST-ROSCHKE, INC.**  
 HILLSBORO, ILLINOIS 62049  
 PHONE (217)532-3959  
 HR # 192-2330  
 www.hurst-rosche.com

USER NAME = ssoto	DESIGNED - KYH	REVISED -
PLOT SCALE = 100.0000' / in.	DRAWN - KYH	REVISED -
PLOT DATE = 2/15/2024	CHECKED - JJC	REVISED -
	DATE - 02/09/2024	REVISED -

**STATE OF ILLINOIS**  
**DEPARTMENT OF TRANSPORTATION**

**SUMMARY OF QUANTITIES**

SCALE: SHEET 2 OF 6 SHEETS STA. TO STA.

F.A.I. RTE.	SECTION	COUNTY	TOTAL SHEETS	SHEET NO.
155	D4 BRIDGE JOINT REPAIR 2024	TAZEWELL	123	4
ILLINOIS FED. AID PROJECT			CONTRACT NO. 68H71	

**SUMMARY OF QUANTITIES**

90% FED  
10% STATE

CODE NO.	ITEM	UNIT	TOTAL QUANTITY	CONSTRUCTION CODE					
				BRIDGE	BRIDGE	BRIDGE	BRIDGE	BRIDGE	BRIDGE
				0047	0047	0047	0047	0047	0047
				S.N. 090-0130	S.N. 090-0132	S.N. 090-0133	S.N. 090-0137	S.N. 090-0138	S.N. 090-0139
67100100	MOBILIZATION	L SUM	1.00	0.17	0.17	0.16	0.16	0.17	0.17
70100207	TRAFFIC CONTROL AND PROTECTION, STANDARD 701402	EACH	5	1	1	1		1	1
70100420	TRAFFIC CONTROL AND PROTECTION, STANDARD 701411	EACH	5	1	1	1		1	1
70100450	TRAFFIC CONTROL AND PROTECTION, STANDARD 701201	L SUM	1.00	0.33	0.33			0.34	
70100460	TRAFFIC CONTROL AND PROTECTION, STANDARD 701306	L SUM	1.00	0.33	0.33			0.34	
70100500	TRAFFIC CONTROL AND PROTECTION, STANDARD 701326	L SUM	1	0.2	0.2	0.2		0.2	0.2
70103815	TRAFFIC CONTROL SURVEILLANCE	CAL DA	196.00	32.67	32.67	32.66	32.66	32.67	32.67
70106500	TEMPORARY BRIDGE TRAFFIC SIGNALS	EACH	3	1	1			1	
70106700	TEMPORARY RUMBLE STRIPS	EACH	18	6	6			6	
70107005	PAVEMENT MARKING BLACKOUT TAPE, 5"	FOOT	3707	589	1606			1512	
70107025	CHANGEABLE MESSAGE SIGN	CAL DA	84	14	14	14	14	14	14
70300100	SHORT TERM PAVEMENT MARKING	FOOT	149	16	31	38		21	43
70300150	SHORT TERM PAVEMENT MARKING REMOVAL	SQ FT	9640	2142	3385	513		3032	568
70307100	TEMPORARY PAVEMENT MARKING LETTERS AND SYMBOLS - TYPE IV TAPE	SQ FT	186	46	70			70	

MODEL: Default  
 FILE: Main: X:\Projects\Current\192-1063 IDOT D4 W03 212024-30 Various Bridge Preservation\DCM\68H71\0468H71-INT-6043.dgn  
 Hurst-Rosche, Inc.

**HURST-ROSCHKE, INC.**  
 HILLSBORO, ILLINOIS 62049  
 PHONE (217)532-3959  
 HR # 192-2330  
 www.hurst-rosche.com

USER NAME = ssoto	DESIGNED - KYH	REVISED -
PLOT SCALE = 100.0000' / in.	DRAWN - KYH	REVISED -
PLOT DATE = 2/15/2024	CHECKED - JJC	REVISED -
	DATE - 02/09/2024	REVISED -

**STATE OF ILLINOIS  
DEPARTMENT OF TRANSPORTATION**

**SUMMARY OF QUANTITIES**

SCALE: SHEET 3 OF 6 SHEETS STA. TO STA.

F.A.I. RTE.	SECTION	COUNTY	TOTAL SHEETS	SHEET NO.
155	D4 BRIDGE JOINT REPAIR 2024	TAZEWELL	123	5
ILLINOIS FED. AID PROJECT			CONTRACT NO. 68H71	

**SUMMARY OF QUANTITIES**

90% FED  
10% STATE

CODE NO.	ITEM	UNIT	TOTAL QUANTITY	CONSTRUCTION CODE					
				BRIDGE 0047	BRIDGE 0047	BRIDGE 0047	BRIDGE 0047	BRIDGE 0047	BRIDGE 0047
				S.N. 090-0130	S.N. 090-0132	S.N. 090-0133	S.N. 090-0137	S.N. 090-0138	S.N. 090-0139
70307120	TEMPORARY PAVEMENT MARKING - LINE 4" - TYPE IV TAPE	FOOT	12821	3248	3278	1499		3143	1653
70307140	TEMPORARY PAVEMENT MARKING - LINE 8" - TYPE IV TAPE	FOOT	1958	404	849			705	
70307160	TEMPORARY PAVEMENT MARKING - LINE 12"- TYPE IV TAPE	FOOT	1924	418	841			665	
70307210	TEMPORARY PAVEMENT MARKING - LINE 24"- TYPE IV TAPE	FOOT	170	36	65			69	
70400100	TEMPORARY CONCRETE BARRIER	FOOT	4912.5	1300	1275	550		1237.5	550
70400200	RELOCATE TEMPORARY CONCRETE BARRIER	FOOT	4712.5	1150	1250	550		1212.5	550
70600251	IMPACT ATTENUATORS, TEMPORARY (NON- REDIRECTIVE, NARROW), TEST LEVEL 3	EACH	16	4	4	2		4	2
70600352	IMPACT ATTENUATORS, RELOCATE (NON- REDIRECTIVE,NARROW), TEST LEVEL 3	EACH	16	4	4	2		4	2
* 72501000	TERMINAL MARKER - DIRECT APPLIED	EACH	12	4	4			4	
* 78009000	MODIFIED URETHANE PAVEMENT MARKING - LETTERS AND SYMBOLS	SQ FT	186	46	70			70	
* 78009004	MODIFIED URETHANE PAVEMENT MARKING - LINE 4"	FOOT	12821	3248	3278	1499		3143	1653
* 78009008	MODIFIED URETHANE PAVEMENT MARKING - LINE 8"	FOOT	1958	404	849			705	
* 78009012	MODIFIED URETHANE PAVEMENT MARKING - LINE 12"	FOOT	1924	418	841			665	
* 78009024	MODIFIED URETHANE PAVEMENT MARKING - LINE 24"	FOOT	170	36	65			69	

\*= SPECIALTY ITEM

MODEL: D:\p\hr\... FILE NAME: ...



**HURST-ROSCHKE, INC.**  
HILLSBORO, ILLINOIS 62049  
PHONE (217)532-3959  
HR # 192-2330  
www.hurst-roschke.com

USER NAME = ssoto	DESIGNED - KYH	REVISED -
PLOT SCALE = 100,0000' / in.	CHECKED - JJC	REVISED -
PLOT DATE = 2/15/2024	DATE - 02/09/2024	REVISED -

STATE OF ILLINOIS  
DEPARTMENT OF TRANSPORTATION

**SUMMARY OF QUANTITIES**

SCALE: SHEET 4 OF 6 SHEETS STA. TO STA.

F.A.I. RTE.	SECTION	COUNTY	TOTAL SHEETS	SHEET NO.
155	D4 BRIDGE JOINT REPAIR 2024	TAZEWELL	123	6

ILLINOIS FED. AID PROJECT  
CONTRACT NO. 68H71

**SUMMARY OF QUANTITIES**

90% FED  
10% STATE

CODE NO.	ITEM	UNIT	TOTAL QUANTITY	CONSTRUCTION CODE					
				BRIDGE	BRIDGE	BRIDGE	BRIDGE	BRIDGE	BRIDGE
				0047	0047	0047	0047	0047	0047
				S.N. 090-0130	S.N. 090-0132	S.N. 090-0133	S.N. 090-0137	S.N. 090-0138	S.N. 090-0139
* 78100100	RAISED REFLECTIVE PAVEMENT MARKER	EACH	12			2		8	2
* 78200020	CURB REFLECTORS	EACH	194	81	57			56	
78300200	RAISED REFLECTIVE PAVEMENT MARKER REMOVAL	EACH	12			2		8	2
78300202	PAVEMENT MARKING REMOVAL - WATER BLASTING	SQ FT	3687	783	1584			1320	
X0326444	SURFACE FILLER (SPECIAL)	GALLON	58	9	9	9	9	9	13
X4400110	TEMPORARY PAVEMENT REMOVAL	SQ YD	2675	1118	775			782	
X5017305	PROTECTIVE SHIELD (PERMANENT)	SQ YD	2688	648	612	347		609	472
X5030550	PROTECTIVE COAT (SPECIAL)	SQ YD	3720	574	583	556	593	555	859
X6050500	REMOVE FRAME AND GRATES (SPECIAL)	EACH	20	4	4	4		4	4
* X6330725	STEEL PLATE BEAM GUARDRAIL (SHORT RADIUS)	FOOT	98					98	
X6350204	LINEAR DELINEATOR PANELS, 4 INCH	EACH	48	16	16			16	
X7010202	TRAFFIC CONTROL AND PROTECTION, STANDARD 701321 (SPECIAL)	EACH	3	1	1			1	
X7010218	TRAFFIC CONTROL AND PROTECTION, (SPECIAL)	EACH	3			1	1		1
Z0001002	GUARDRAIL AGGREGATE EROSION CONTROL	TON	349	107	89	24		109	20

\* = SPECIALTY ITEM

MODEL: D:\p\hr\...  
 FILE NAME: ...  
 HURST-ROSCH, INC.

**HURST-ROSCH, INC.**  
 HILLSBORO, ILLINOIS 62049  
 PHONE (217)532-3959  
 HR # 192-2330  
 www.hurst-rosche.com

USER NAME = ssoto	DESIGNED - KYH	REVISED -
PLOT SCALE = 100,0000 ' / in.	DRAWN - KYH	REVISED -
PLOT DATE = 2/15/2024	CHECKED - JJC	REVISED -
	DATE - 02/09/2024	REVISED -

**STATE OF ILLINOIS  
DEPARTMENT OF TRANSPORTATION**

**SUMMARY OF QUANTITIES**

SCALE: SHEET 5 OF 6 SHEETS STA. TO STA.

F.A.I. RTE.	SECTION	COUNTY	TOTAL SHEETS	SHEET NO.
155	D4 BRIDGE JOINT REPAIR 2024	TAZEWELL	123	7
ILLINOIS FED. AID PROJECT			CONTRACT NO. 68H71	

**SUMMARY OF QUANTITIES**

90% FED  
10% STATE

CODE NO.	ITEM	UNIT	TOTAL QUANTITY	CONSTRUCTION CODE					
				BRIDGE 0047	BRIDGE 0047	BRIDGE 0047	BRIDGE 0047	BRIDGE 0047	BRIDGE 0047
				S.N. 090-0130	S.N. 090-0132	S.N. 090-0133	S.N. 090-0137	S.N. 090-0138	S.N. 090-0139
Z0012130	BRIDGE DECK SCARIFICATION 3/4"	SQ YD	9070	2233	2325	1077		2239	1196
Z0012162	BRIDGE DECK MICROSILICA CONCRETE OVERLAY 2 1/4"	SQ YD	9070	2233	2325	1077		2239	1196
Z0012750	CONCRETE MEDIAN REPAIR	SQ FT	1653	889	85			679	
Z0012754	STRUCTURAL REPAIR OF CONCRETE (DEPTH EQUAL TO OR LESS THAN 5 INCHES)	SQ FT	852	117	399	86	3	108	139
Z0012755	STRUCTURAL REPAIR OF CONCRETE (DEPTH GREATER THAN 5 INCHES)	SQ FT	86	12	40	9		11	14
Z0013798	CONSTRUCTION LAYOUT	L SUM	1.00	0.17	0.17	0.16	0.16	0.17	0.17
Z0018051	DRAINAGE SCUPPERS TO BE ADJUSTED	EACH	8					6	2
Ø Z0076600	TRAINEES	HOUR	3,000	3,000					
Z0062456	TEMPORARY PAVEMENT	SQ YD	2675	1118	775			782	
Ø Z0076604	TRAINEES - TRAINING PROGRAM GRADUATE	HOUR	3,000	3,000					
Z0065730	SLOPE WALL SLURRY PUMPING	CU YD	31.3	8.4	8.4	2	2	8.5	2

Ø 0042

MODEL: Default  
 FILE: Main: X:\Projects\Current\192-1063 IDOT D4 W02 212206-30 Various Bridge Preservation\CHN68H71\046BH71-INT-0006.dgn  
 Hurst-Rosche, Inc.

 <b>HURST-ROSCHÉ, INC.</b> HILLSBORO, ILLINOIS 62049 PHONE (217)532-9969 HR # 192-2330 www.hurst-rosche.com	USER NAME = ssoto DESIGNED - KYH DRAWN - KYH CHECKED - JJC DATE - 02/09/2024	REVISED - REVISED - REVISED - REVISED -	<b>STATE OF ILLINOIS DEPARTMENT OF TRANSPORTATION</b>	<b>SUMMARY OF QUANTITIES</b>	F.A.I. RTE. SECTION COUNTY TOTAL SHEETS SHEET NO. 155 D4 BRIDGE JOINT REPAIR 2024 TAZEWELL 123 8
	PLOT SCALE = 100.0000' / in. PLOT DATE = 2/15/2024	SCALE: SHEET 6 OF 6 SHEETS STA. TO STA.			ILLINOIS FED. AID PROJECT CONTRACT NO. 68H71



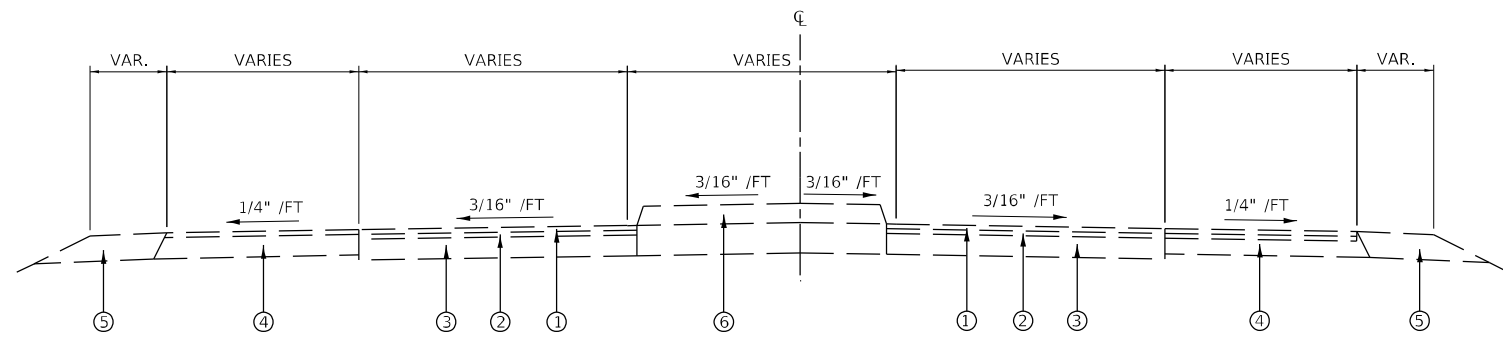

**EXISTING TYPICAL SECTION**

STA. 14+58.28 TO STA. 16+96.42  
 STA. 23+05.17 TO STA. 25+88.08

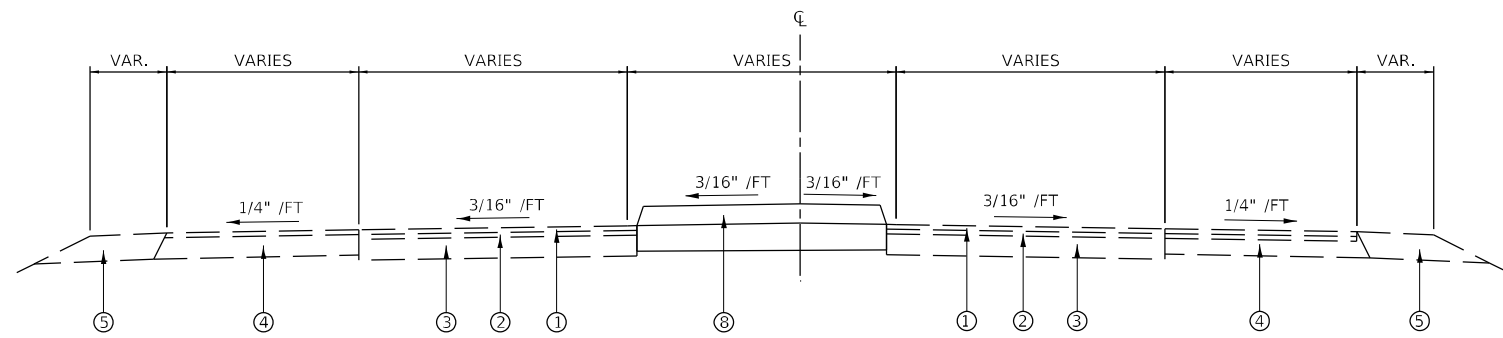

**PROPOSED TYPICAL SECTION**

STA. 14+58.28 TO STA. 16+96.42  
 STA. 23+05.17 TO STA. 25+88.08

**LEGEND**

- ① EXISTING BITUMINOUS SURFACE
- ② EXISTING BITUMINOUS BINDER
- ③ EXISTING BASE COURSE
- ④ EXISTING SHOULDER BASE COURSE
- ⑤ EXISTING AGGREGATE SHOULDER
- ⑥ EXISTING CONCRETE MEDIAN
- ⑦ HOT-MIX ASPHALT SURFACE COURSE, IL-9.0, N50  
HOT-MIX ASPHALT SURFACE REMOVAL - BUTT JOINT  
BITUMINOUS MATERIALS (TACK COAT)
- ⑧ CONCRETE MEDIAN, TYPE SB-6.06
- ⑨ STEEL PLATE BEAM GUARDRAIL, TYPE A, 6 FOOT POSTS
- ⑩ GUARDRAIL AGGREGATE EROSION CONTROL\*

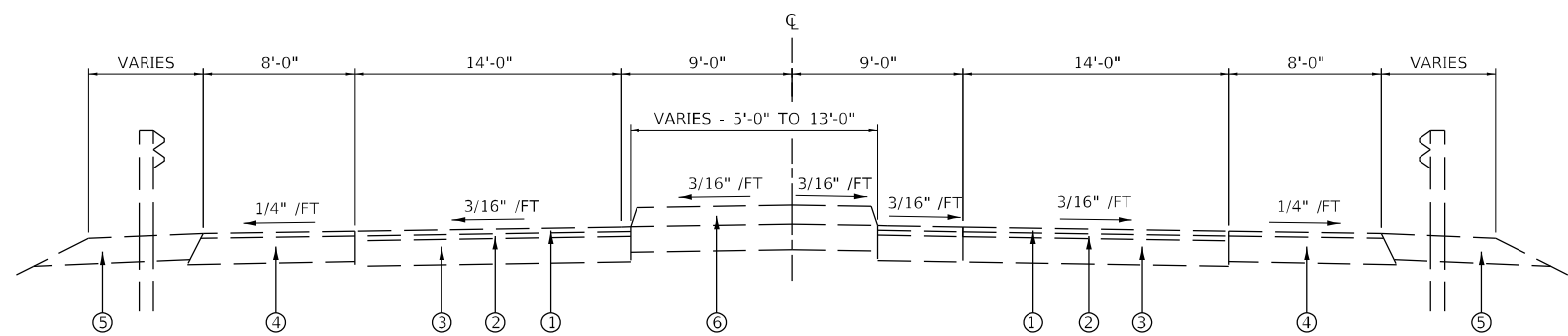

**EXISTING TYPICAL SECTION**

STA. 17+59.42 TO STA. 17+89.42  
 STA. 22+10.58 TO STA. 22+40.58

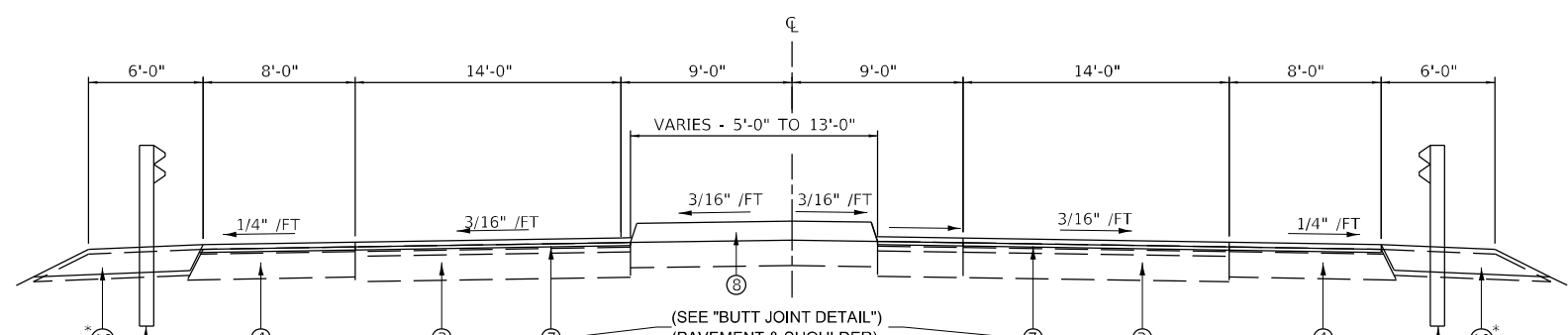

**PROPOSED TYPICAL SECTION**

STA. 17+59.42 TO STA. 17+89.42  
 STA. 22+10.58 TO STA. 22+40.58

(FOR MEDIAN, SHOULDER, AND GUARDRAIL WORK STATION RANGES SEE PLAN SHEETS)

\*SEE DISTRICT 4 STANDARD DRAWING - 630101-D4

MODEL: D:\p\hr\192-1063\192-1063\_IDOT\_D4\_W02\_PTB206-20\_Various Bridges\_Preservation\Drawings\68H71\0468H71-shr-tyrpic1.dgn  
 FILE NAME: 20240909\192-1063\192-1063\_IDOT\_D4\_W02\_PTB206-20\_Various Bridges\_Preservation\Drawings\68H71\0468H71-shr-tyrpic1.dgn

**HR**  
 HURST-ROSCHKE, INC.  
 HILLSBORO, ILLINOIS 62049  
 PHONE (217)532-3959  
 HR # 192-2330  
 www.hurst-roschke.com

USER NAME = ssolo	DESIGNED - KYH	REVISED -
PLOT SCALE = 10,0000 * / in.	DRAWN - KYH	REVISED -
PLOT DATE = 2/14/2024	CHECKED - JJC	REVISED -
	DATE - 02/09/2024	REVISED -

DESIGNED - KYH	REVISED -
DRAWN - KYH	REVISED -
CHECKED - JJC	REVISED -
DATE - 02/09/2024	REVISED -

**STATE OF ILLINOIS  
 DEPARTMENT OF TRANSPORTATION**

**TYPICAL SECTION  
 S.N. 090-0130**

SCALE: SHEET 1 OF 6 SHEETS STA. TO STA.

F.A.I. RTE.	SECTION	COUNTY	TOTAL SHEETS	SHEET NO.
155	D4 BRIDGE JOINT REPAIR 2024	TAZEWELL	123	9
			CONTRACT NO. 68H71	
		ILLINOIS	FED. AID PROJECT	

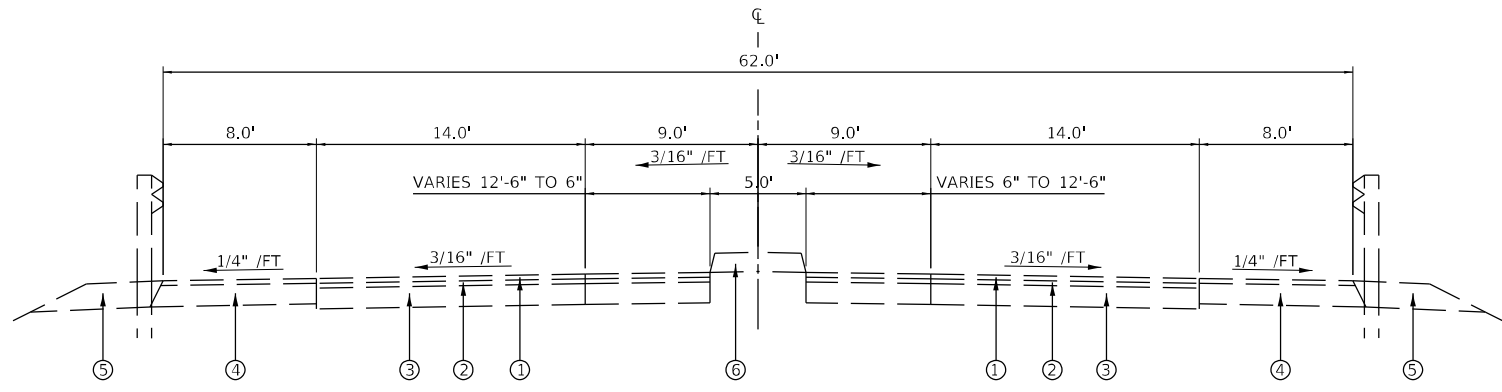

**EXISTING TYPICAL SECTION**

STA. 97+57.83 TO STA. 97+87.83  
 STA. 102+12.17 TO STA. 102+42.17

**LEGEND**

- ① EXISTING BITUMINOUS SURFACE
- ② EXISTING BITUMINOUS BINDER
- ③ EXISTING BASE COURSE
- ④ EXISTING SHOULDER BASE COURSE
- ⑤ EXISTING AGGREGATE SHOULDER
- ⑥ EXISTING CONCRETE MEDIAN
- ⑦ HOT-MIX ASPHALT SURFACE COURSE, IL-9.0, N50  
HOT-MIX ASPHALT SURFACE REMOVAL - BUTT JOINT  
BITUMINOUS MATERIALS (TACK COAT)
- ⑧ CONCRETE MEDIAN, SB-6.06
- ⑨ STEEL PLATE BEAM GUARDRAIL, TYPE A, 6 FOOT POSTS
- ⑩ GUARDRAIL AGGREGATE EROSION CONTROL\*

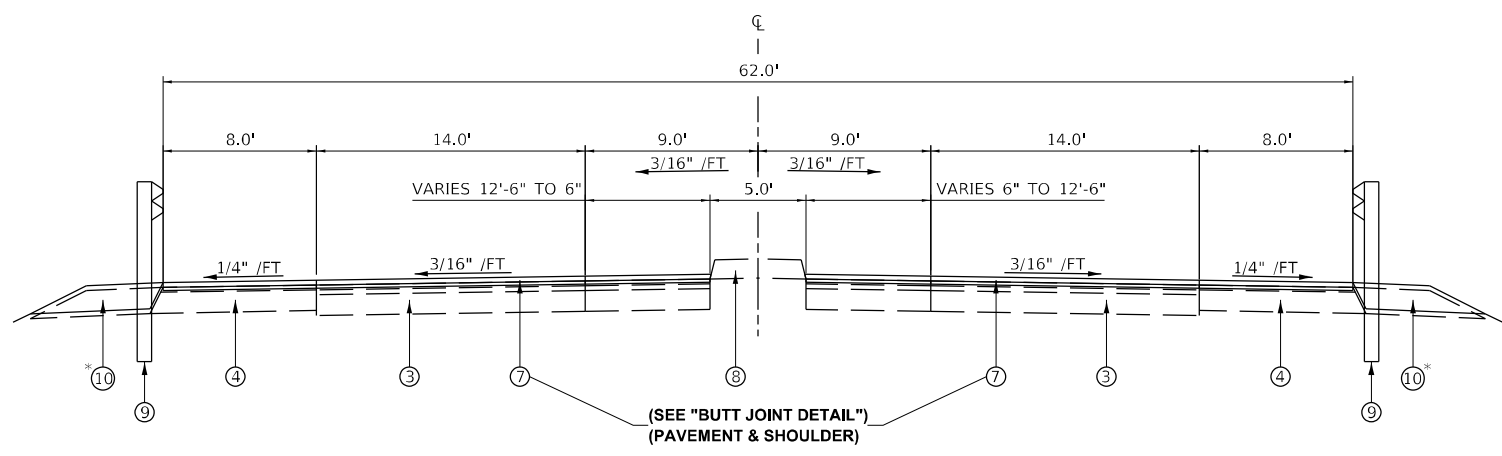

**PROPOSED TYPICAL SECTION**

STA. 97+57.83 TO STA. 97+87.83  
 STA. 102+12.17 TO STA. 102+42.17  
 (FOR MEDIAN, SHOULDER, AND GUARDRAIL WORK STATION RANGES SEE PLAN SHEETS)

\*SEE DISTRICT 4 STANDARD DRAWING - 630101-D4

MODEL: D:\p\hr\192-1063 IDOT D4 W02 P7B206-20\_Various Bridges\_Preservation\DWG\68H71.DWG  
 FILE NAME: 192-1063 IDOT D4 W02 P7B206-20\_Various Bridges\_Preservation\DWG\68H71.dwg



**HURST-ROSCHÉ, INC.**  
 HILLSBORO, ILLINOIS 62049  
 PHONE (217)532-3959  
 HR # 192-2330  
 www.hurst-rosche.com

USER NAME = ssolo	DESIGNED - KYH	REVISED -
PLOT SCALE = 10,0000 * / in.	DRAWN - KYH	REVISED -
PLOT DATE = 2/14/2024	CHECKED - JJC	REVISED -
	DATE - 02/09/2024	REVISED -

**STATE OF ILLINOIS  
 DEPARTMENT OF TRANSPORTATION**

**TYPICAL SECTION  
 S.N. 090-0132**

SCALE: SHEET 2 OF 6 SHEETS STA. TO STA.

F.A.I. RTE.	SECTION	COUNTY	TOTAL SHEETS	SHEET NO.
155	D4 BRIDGE JOINT REPAIR 2024	TAZEWELL	123	10
ILLINOIS FED. AID PROJECT			CONTRACT NO. 68H71	

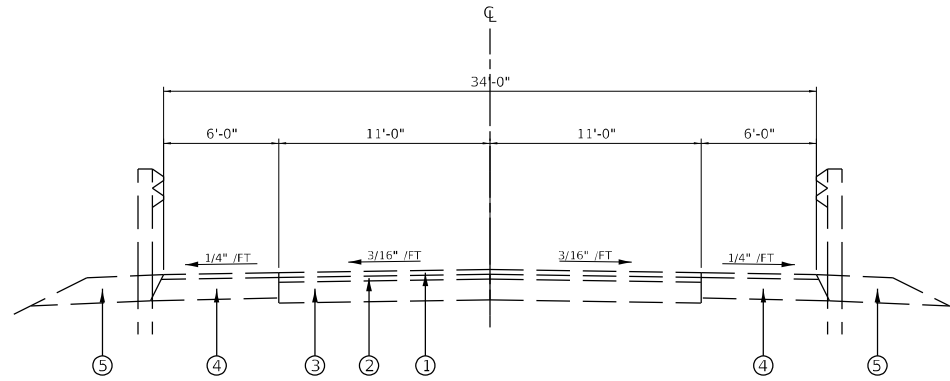

**EXISTING TYPICAL SECTION**

STA. 98+12.88 TO STA. 98+42.88  
 STA. 101+57.12 TO STA. 101+87.12

**LEGEND**

- ① EXISTING BITUMINOUS SURFACE
- ② EXISTING BITUMINOUS BINDER
- ③ EXISTING BASE COURSE
- ④ EXISTING SHOULDER BASE COURSE
- ⑤ EXISTING AGGREGATE SHOULDER
- ⑥ EXISTING CONCRETE MEDIAN
- ⑦ HOT-MIX ASPHALT SURFACE COURSE, IL-9.0, N50  
HOT-MIX ASPHALT SURFACE REMOVAL - BUTT JOINT  
BITUMINOUS MATERIALS (TACK COAT)
- ⑧ CONCRETE MEDIAN, TYPE SB-6.06
- ⑨ STEEL PLATE BEAM GUARDRAIL, TYPE A, 6 FOOT POSTS
- ⑩ GUARDRAIL AGGREGATE EROSION CONTROL\*

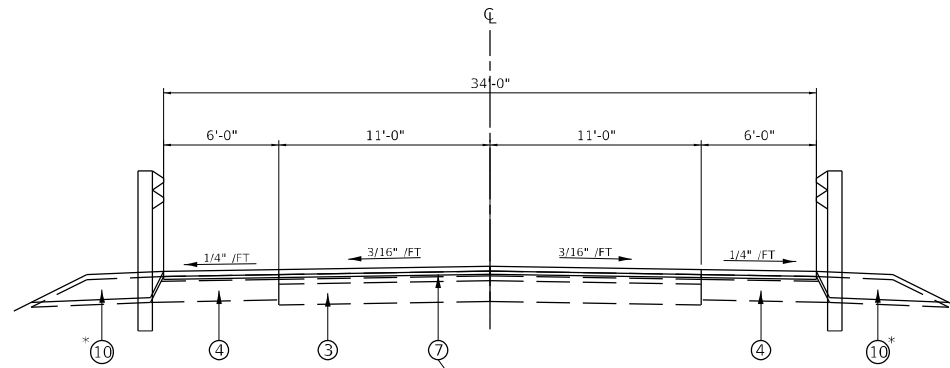

**PROPOSED TYPICAL SECTION**

STA. 98+12.88 TO STA. 98+42.88  
 STA. 101+57.12 TO STA. 101+87.12  
 (FOR MEDIAN, SHOULDER, AND GUARDRAIL WORK STATION RANGES SEE PLAN SHEETS)

\*SEE DISTRICT 4 STANDARD DRAWING - 630101-D4

MODEL: D:\p\hr\155\15501\objects\current\192-1063 IDOT D4 W02 P1B206-30 Various Bridges Preservation\Drawings\15501\15501-192-1063-192-1063-192-1063.dwg  
 FILE NAME: 15501\objects\current\192-1063 IDOT D4 W02 P1B206-30 Various Bridges Preservation\Drawings\15501\15501-192-1063-192-1063-192-1063.dwg

 <b>HURST-ROSCHKE, INC.</b> HILLSBORO, ILLINOIS 62049 PHONE (217)532-3959 HR # 192-2330 www.hurst-roschke.com	USER NAME = ssoto DESIGNED - KYH DRAWN - KYH PLOT SCALE = 10,0000 * / in. PLOT DATE = 2/14/2024	DESIGNED - KYH DRAWN - KYH CHECKED - JJC DATE - 02/09/2024	REVISED - REVISED - REVISED - REVISED -	<b>STATE OF ILLINOIS</b> <b>DEPARTMENT OF TRANSPORTATION</b>	<b>TYPICAL SECTION</b> <b>S.N. 090-0133</b>	F.A.I. RTE. SECTION COUNTY TOTAL SHEETS SHEET NO. 155 04 BRIDGE JOINT REPAIR 2024 TAZEWELL 123 11	ILLINOIS FED. AID PROJECT
	SCALE: SHEET 3 OF 6 SHEETS STA. TO STA.	CONTRACT NO. 68H71					

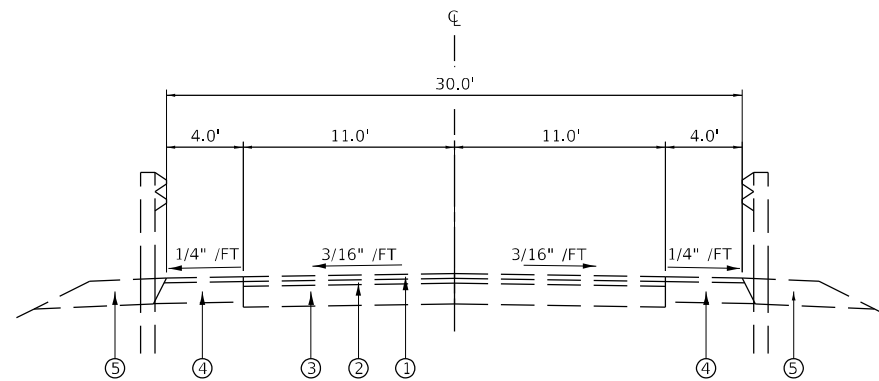

**EXISTING TYPICAL SECTION**

STA. 98+36.52 TO STA. 98+66.52  
 STA. 101+31.98 TO STA. 101+61.98

**LEGEND**

- ① EXISTING BITUMINOUS SURFACE
- ② EXISTING BITUMINOUS BINDER
- ③ EXISTING BASE COURSE
- ④ EXISTING SHOULDER BASE COURSE
- ⑤ EXISTING AGGREGATE SHOULDER
- ⑥ EXISTING CONCRETE MEDIAN
- ⑦ HOT-MIX ASPHALT SURFACE COURSE, IL-9.0, N50  
HOT-MIX ASPHALT SURFACE REMOVAL - BUTT JOINT  
BITUMINOUS MATERIALS (TACK COAT)
- ⑧ CONCRETE MEDIAN, SB-6.06
- ⑨ STEEL PLATE BEAM GUARDRAIL, TYPE A, 6 FOOT POSTS
- ⑩ GUARDRAIL AGGREGATE EROSION CONTROL\*

\*SEE DISTRICT 4 STANDARD DRAWING - 630101-D4

NOTE: NO ROADWORK IS REQUIRED FOR THE BRIDGE.

MODEL: D:\p\hr\192-1063 IDOT D4 W02 P1B206-30 Various Bridges Preservation\DCM68H71\0468H71-ent-typric1.dgn  
 FILE NAME: 2024\objects\current\192-1063 IDOT D4 W02 P1B206-30 Various Bridges Preservation\DCM68H71\0468H71-ent-typric1.dgn

 <b>HURST-ROSCHKE, INC.</b> HILLSBORO, ILLINOIS 62049 PHONE (217)532-3959 HR # 192-2330 www.hurst-roschke.com	USER NAME = ssoto DESIGNED - KYH DRAWN - KYH CHECKED - JJC PLOT DATE = 2/14/2024	DESIGNED - KYH DRAWN - KYH CHECKED - JJC DATE - 02/09/2024	REVISED - REVISED - REVISED - REVISED -	<b>STATE OF ILLINOIS          DEPARTMENT OF TRANSPORTATION</b>	<b>TYPICAL SECTION          S.N. 090-0137</b>	F.A.I. RTE. SECTION COUNTY TOTAL SHEETS SHEET NO. 155 D4 BRIDGE JOINT REPAIR 2024 TAZEWELL 123 12	ILLINOIS FED. AID PROJECT
	SCALE: SHEET 4 OF 6 SHEETS STA. TO STA.	CONTRACT NO. 68H71					

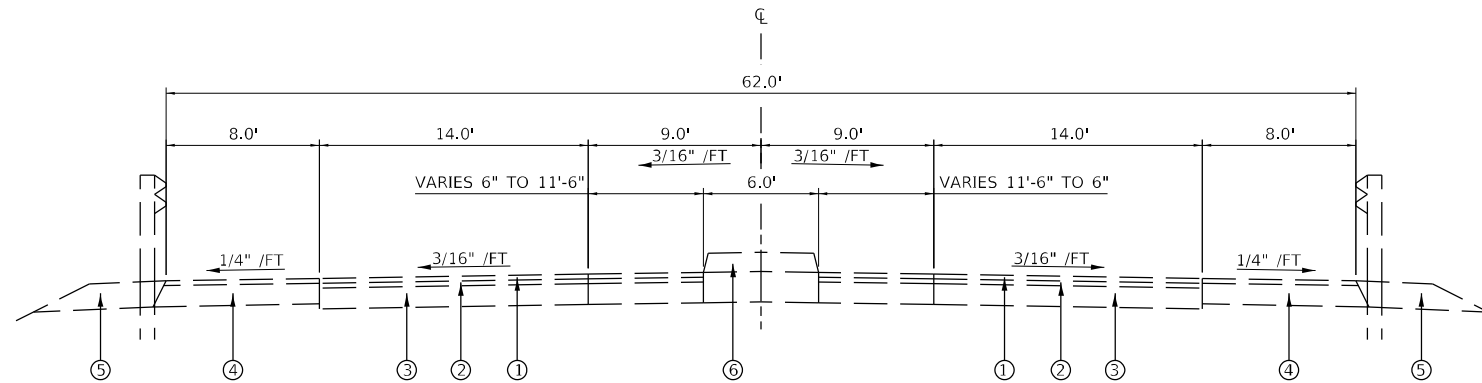

**EXISTING TYPICAL SECTION**

STA. 522+70.25 TO STA. 523+00.25  
 STA. 527+13.75 TO STA. 527+43.75

**LEGEND**

- ① EXISTING BITUMINOUS SURFACE
- ② EXISTING BITUMINOUS BINDER
- ③ EXISTING BASE COURSE
- ④ EXISTING SHOULDER BASE COURSE
- ⑤ EXISTING AGGREGATE SHOULDER
- ⑥ EXISTING CONCRETE MEDIAN
- ⑦ HOT-MIX ASPHALT SURFACE COURSE, IL-9.0, N50  
HOT-MIX ASPHALT SURFACE REMOVAL - BUTT JOINT  
BITUMINOUS MATERIALS (TACK COAT)
- ⑧ CONCRETE MEDIAN, SB-6.06
- ⑨ STEEL PLATE BEAM GUARDRAIL, TYPE A, 6 FOOT POSTS
- ⑩ GUARDRAIL AGGREGATE EROSION CONTROL\*

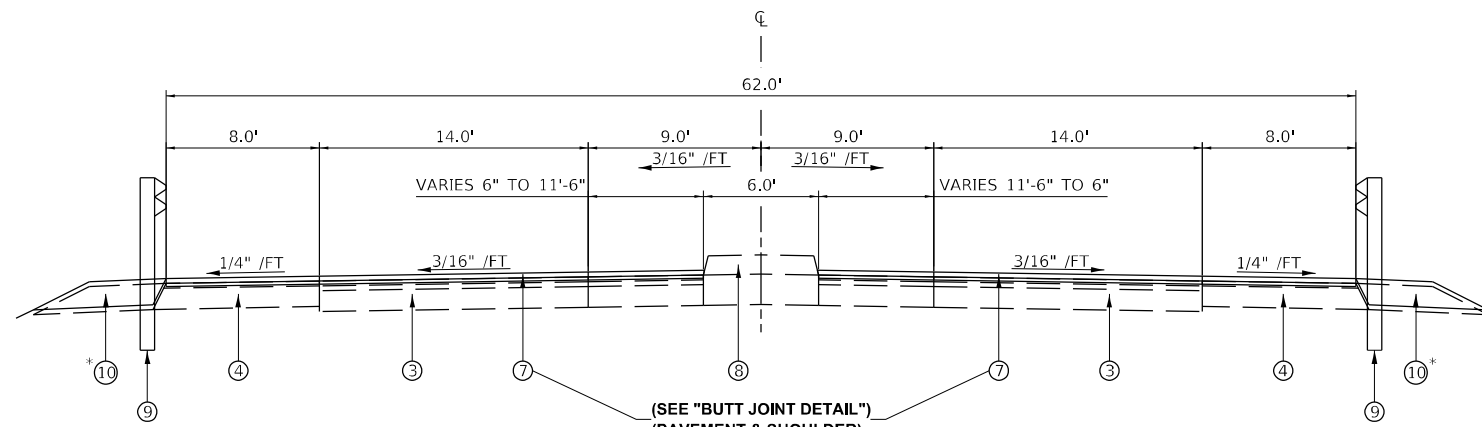

**PROPOSED TYPICAL SECTION**

STA. 522+70.25 TO STA. 523+00.25  
 STA. 527+13.75 TO STA. 527+43.75  
 (FOR MEDIAN, SHOULDER, AND GUARDRAIL WORK STATION RANGES SEE PLAN SHEETS)

\*SEE DISTRICT 4 STANDARD DRAWING - 630101-D4

MODEL: D:\p\hr\15\151115\151115.dwg  
 FILE: 151115.dwg  
 USER: ssoto  
 DATE: 02/09/2024  
 PLOT SCALE: 1/8" = 1'-0"  
 PLOT DATE: 2/14/2024

	<b>HURST-ROSCHKE, INC.</b> HILLSBORO, ILLINOIS 62049 PHONE (217)532-3959 HR # 192-2330 www.hurst-roschke.com	USER NAME = ssoto DESIGNED - KYH DRAWN - KYH CHECKED - JJC DATE - 02/09/2024	REVISED - REVISED - REVISED - REVISED -	<b>STATE OF ILLINOIS</b> <b>DEPARTMENT OF TRANSPORTATION</b>	<b>TYPICAL SECTION</b> <b>S.N. 090-0138</b>	F.A.I. SECTION COUNTY TOTAL SHEETS SHEET NO. 155 D4 BRIDGE JOINT REPAIR 2024 TAZEWELL 123 13	CONTRACT NO. 68H71 ILLINOIS FED. AID PROJECT
	SCALE: SHEET 5 OF 6 SHEETS STA. TO STA.						

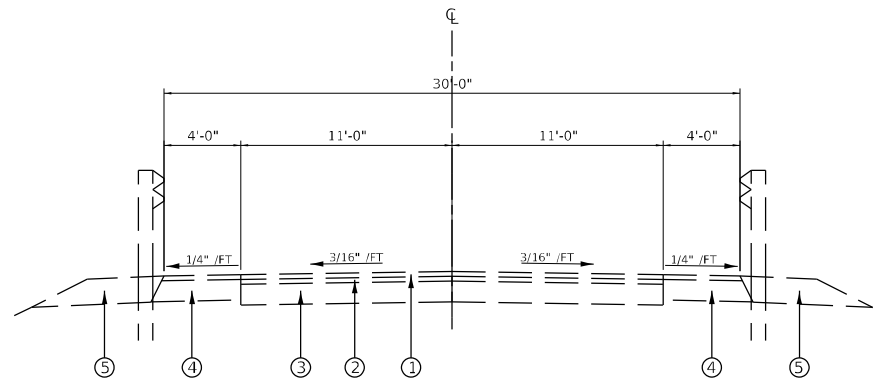

**EXISTING TYPICAL SECTION**

STA. 698+44.25 TO STA. 698+74.25  
 STA. 702+39.25 TO STA. 702+69.25

**LEGEND**

- ① EXISTING BITUMINOUS SURFACE
- ② EXISTING BITUMINOUS BINDER
- ③ EXISTING BASE COURSE
- ④ EXISTING SHOULDER BASE COURSE
- ⑤ EXISTING AGGREGATE SHOULDER
- ⑥ EXISTING CONCRETE MEDIAN
- ⑦ HOT-MIX ASPHALT SURFACE COURSE, IL-9.0, N50  
HOT-MIX ASPHALT SURFACE REMOVAL - BUTT JOINT  
BITUMINOUS MATERIALS (TACK COAT)
- ⑧ CONCRETE MEDIAN, SB-6.06
- ⑨ STEEL PLATE BEAM GUARDRAIL, TYPE A, 6 FOOT POSTS
- ⑩ GUARDRAIL AGGREGATE EROSION CONTROL\*

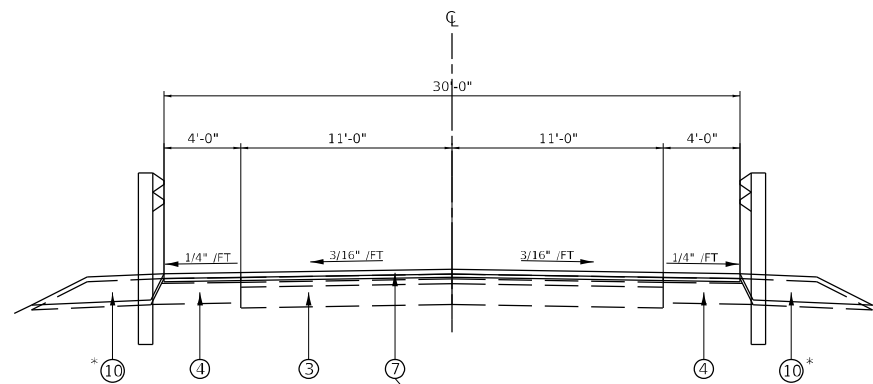

**PROPOSED TYPICAL SECTION**

STA. 698+44.25 TO STA. 698+74.25  
 STA. 702+39.25 TO STA. 702+69.25

\*SEE DISTRICT 4 STANDARD DRAWING - 630101-D4

MODEL: D:\p\hr\1511\1511.dwg  
 FILE: 1511.dwg  
 USER: jrc  
 PLOT DATE: 2/14/2024

	<b>HURST-ROSCHKE, INC.</b> HILLSBORO, ILLINOIS 62049 PHONE (217)532-3959 HR # 192-2330 www.hurst-roschke.com	USER NAME = ssoto DESIGNED - KYH DRAWN - KYH CHECKED - JJC DATE - 02/09/2024	REVISED - REVISED - REVISED - REVISED -	<b>STATE OF ILLINOIS          DEPARTMENT OF TRANSPORTATION</b>	<b>TYPICAL SECTION          S.N. 090-0139</b>	F.A.I. RTE.: SECTION: 155 D4 BRIDGE JOINT REPAIR 2024 COUNTY: TAZEWELL ILLINOIS FED. AID PROJECT	TOTAL SHEETS: 123 SHEET NO.: 14 CONTRACT NO. 68H71
	PLOT SCALE = 10,0000 * / in. PLOT DATE = 2/14/2024	SCALE: SHEET 6 OF 6 SHEETS STA. TO STA.					



SCHEDULE OF QUANTITIES

PAVEMENT MARKING SCHEDULE table with columns for LOCATION, STATION, LOCATION, OFFSET, and various marking types (PAVT MK BLKOUT, SHORT TERM, SHRT TRM PAVT, etc.) with their respective quantities.

MODEL Path: \\... 192-1063 IDOT\_D4\_W02\_PTB206-30\_Various Bridges\_Presentation\DHG\68H71\0468H71-ant.sched.kle2.dgn

HURST-ROSCHKE, INC. MILSBORO, ILLINOIS 62049 PHONE (217)532-3959 HR # 192-2330 www.hurst-roschke.com

USER NAME = ssoto DESIGNED - KYH REVISED - DRAWN - KYH REVISED - CHECKED - JJC REVISED - DATE - 02/09/2024 REVISED -

STATE OF ILLINOIS DEPARTMENT OF TRANSPORTATION

SCHEDULE OF QUANTITIES SCALE: SHEET 2 OF 4 SHEETS STA. TO STA.

F.A.I. RTE. SECTION COUNTY TOTAL SHEETS SHEET NO. 155 04 BRIDGE JOINT REPAIR 2024 TAZEWELL 123 16 CONTRACT NO. 68H71

ILLINOIS FED. AID PROJECT



SCHEDULE OF QUANTITIES

Table with 12 columns: LOCATION, STATION, OFFSET, FOOT, 44000300 CURB REM, 60600605 CONC CURB TB, 63000001 SPBGR TY A 6FT POSTS, 63100085 TRAF BAR TERM T6, 63100167 TR BAR TRM T1 SPL TAN, 63100169 TR BAR TRM T1 SPL FLR, 63200310 GUARDRAIL REMOV, 72501000 TERMINAL MARKER - DA, X6330725 SPBGR (SHORT RADIUS), X6350204 LINEAR DELIN PANELS 4. Includes subtotals for S.N. 090-0130, S.N. 090-0132, and S.N. 090-0138.

Table with 12 columns: LOCATION, STATION, OFFSET, FOOT, 44000300 CURB REM, 60600605 CONC CURB TB, 63000001 SPBGR TY A 6FT POSTS, 63100085 TRAF BAR TERM T6, 63100167 TR BAR TRM T1 SPL TAN, 63100169 TR BAR TRM T1 SPL FLR, 63200310 GUARDRAIL REMOV, 72501000 TERMINAL MARKER - DA, X6330725 SPBGR (SHORT RADIUS), X6350204 LINEAR DELIN PANELS 4. Includes subtotals for S.N. 090-0130, S.N. 090-0132, S.N. 090-0133, S.N. 090-0138, and S.N. 090-0139.

Table with 4 columns: LOCATION, STATION, OFFSET, SQ YD, 28100725 STONE DUMPED RIPRAP, CLASS B3, 50105220 PIPE CULVERT REMOVAL, X6050500 REMOVE FRAME AND GRATES (SPECIAL). Includes subtotals for S.N. 090-0130, S.N. 090-0132, S.N. 090-0133, S.N. 090-0138, and S.N. 090-0139.

MODEL: D:\a\p\h\... E:\E:\M\I\Z\... CURRENT\192-1083-IDOT-DA-WO2-PTB206-20\_Veribus\_Bridges\_Preservation\CONTRACT\68H71\Drawn\71-sub-schedule3.dgn



Table with 4 columns: USER NAME = ssolo, DESIGNED - KYH, DRAWN - KYH, CHECKED - JJC, DATE - 02/09/2024, REVISED - , REVISED - , REVISED - , REVISED -

STATE OF ILLINOIS DEPARTMENT OF TRANSPORTATION

SCHEDULE OF QUANTITIES



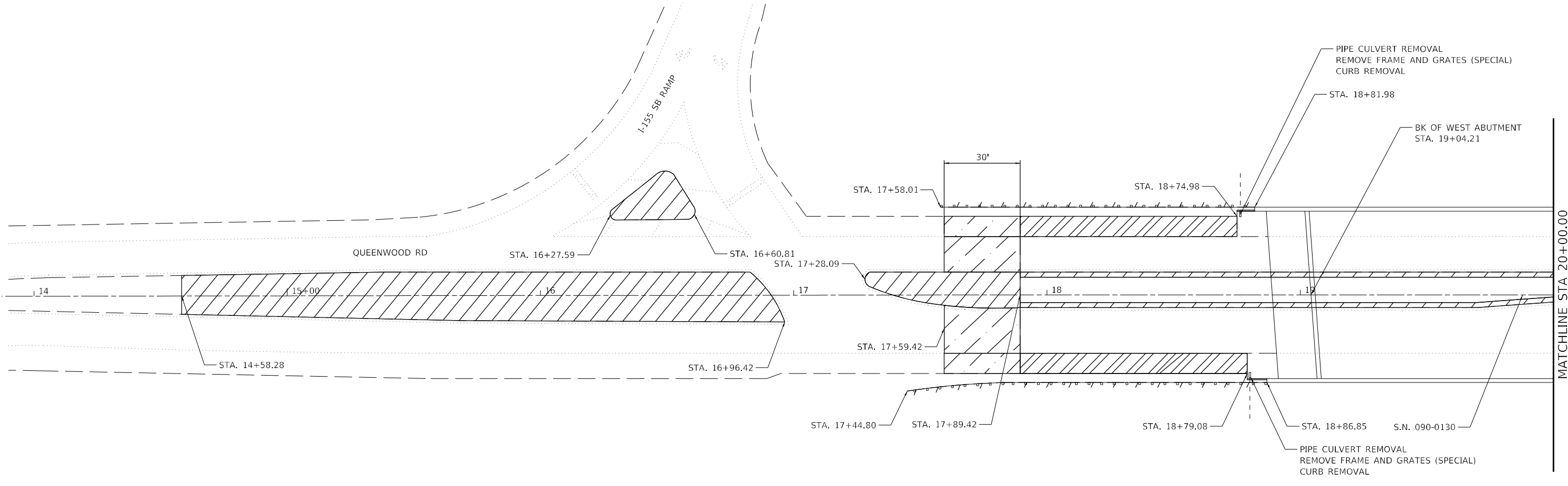

SCALE: SHEET 3 OF 4 SHEETS STA. TO STA.

Table with 5 columns: F.A.I. RTE., SECTION, COUNTY, TOTAL SHEETS, SHEET NO. Values: 155, 04 BRIDGE JOINT REPAIR 2024, TAZEWELL, 123, 17. CONTRACT NO. 68H71. ILLINOIS FED. AID PROJECT





**LEGEND**

-  BUTT JOINT REMOVAL
-  HMA SURFACE REMOVAL 1"
-  MEDIAN REMOVAL
-  GUARDRAIL REMOVAL

MODEL: Default  
FILE NAME: Z:\Projects\Current\192-1083 IDOT-DA-W02-PTB206-20 Various Bridges Preservation\04668H71\04668H71-sht-removal1.dgn

USER NAME = ssolo	DESIGNED - SMS	REVISED -
DRAWN - SMS	CHECKED - JJC	REVISED -
PLOT SCALE = 40,0000 * / in.	DATE - 02/09/2024	REVISED -
PLOT DATE = 2/14/2024		

**STATE OF ILLINOIS  
DEPARTMENT OF TRANSPORTATION**

**REMOVAL PLAN  
S.N. 090-0130**

SCALE: 1" = 20'    SHEET 1    OF 8    SHEETS    STA. 14+58.28    TO STA. 20+00.00

F.A.I. RTE.	SECTION	COUNTY	TOTAL SHEETS	SHEET NO.
155	04 BRIDGE JOINT REPAIR 2024	TAZEWELL	123	19
ILLINOIS FED. AID PROJECT			CONTRACT NO. 68H71	

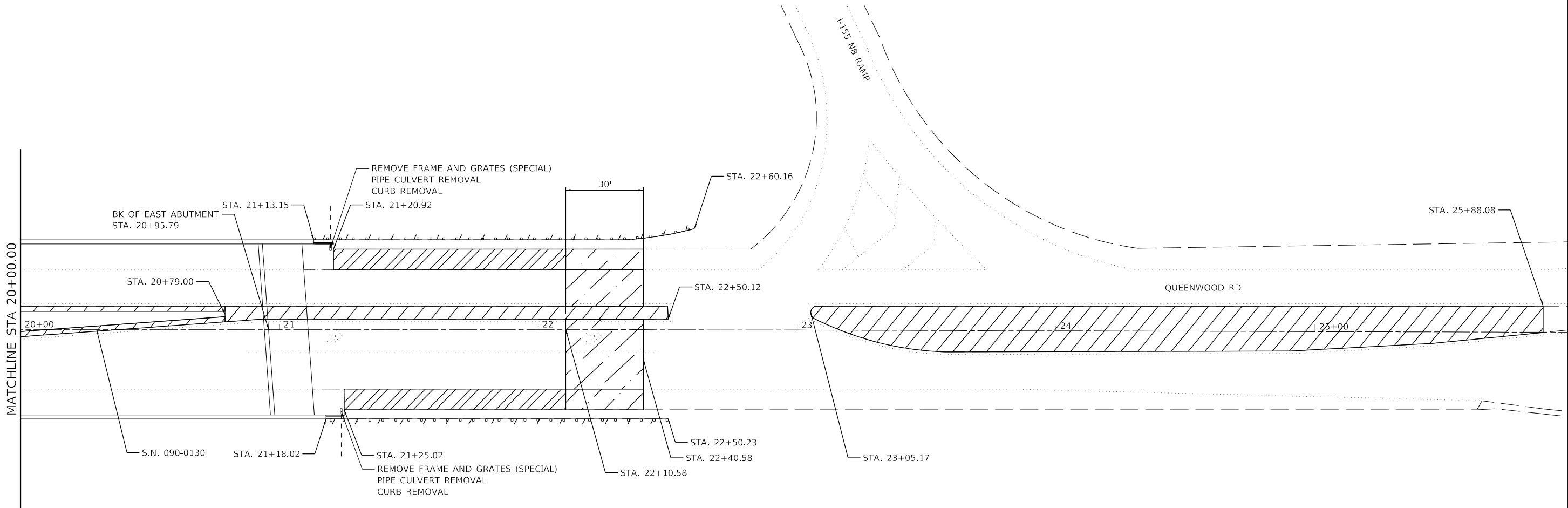

**LEGEND**

- BUTT JOINT REMOVAL
- HMA SURFACE REMOVAL 1"
- MEDIAN REMOVAL
- GUARDRAIL REMOVAL

MODEL: Default  
 FILE NAME: Z:\projects\current\192-1063 IDOT DA W02 P1B206-30 Various Bridges Preservation\Drawings\192-1063\68H71-bridge-repair.dgn

USER NAME = ssolo	DESIGNED - SMS	REVISED -
DRAWN - SMS	CHECKED - JJC	REVISED -
PLOT SCALE = 40,0000 */ in.	DATE - 02/09/2024	REVISED -
PLOT DATE = 2/14/2024		

**STATE OF ILLINOIS  
DEPARTMENT OF TRANSPORTATION**

**REMOVAL PLAN  
S.N. 090-0130**

SCALE: 1" = 20'    SHEET 2    OF 8    SHEETS    STA. 20+00.00    TO STA. 25+88.08

F.A.I. RTE.	SECTION	COUNTY	TOTAL SHEETS	SHEET NO.
155	D4 BRIDGE JOINT REPAIR 2024	TAZEWELL	123	20
CONTRACT NO. 68H71				
ILLINOIS FED. AID PROJECT				

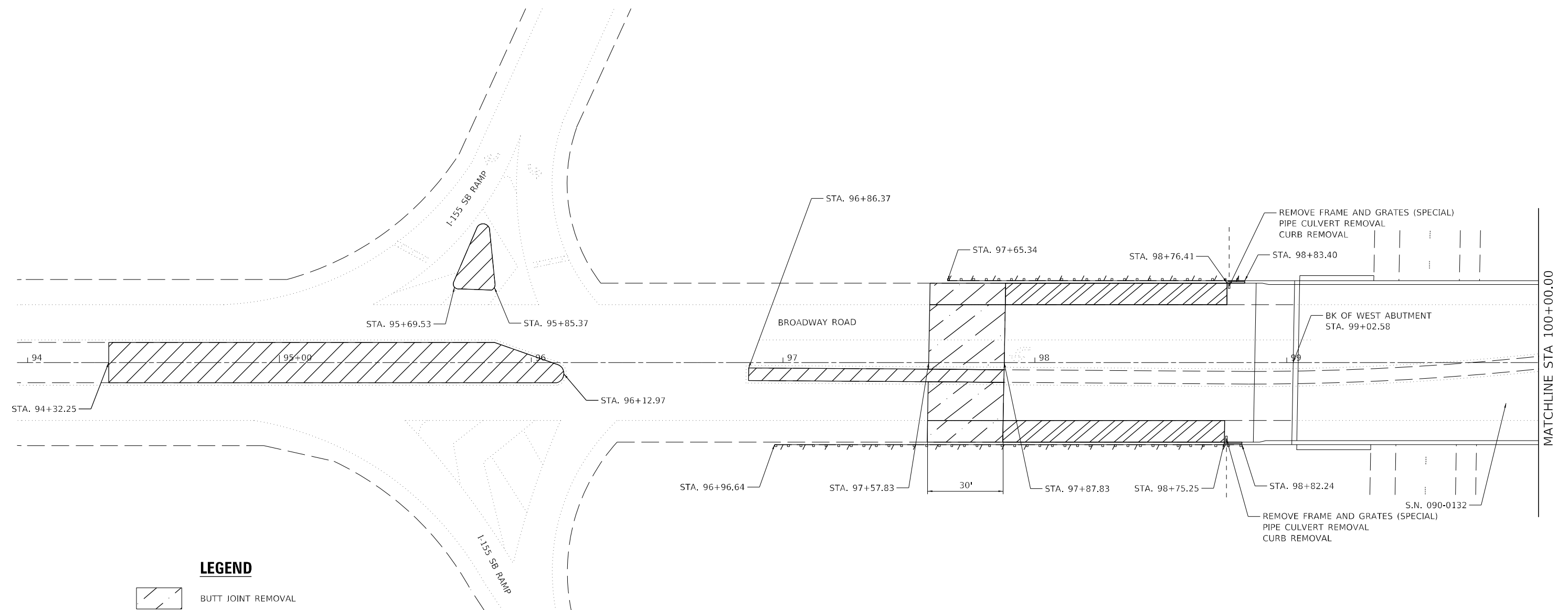

**LEGEND**

- BUTT JOINT REMOVAL
- HMA SURFACE REMOVAL 1"
- MEDIAN REMOVAL
- GUARDRAIL REMOVAL

MODEL: D:\default  
 FILE NAME: Z:\projects\current\192-1063 IDOT DA W02 P1B206-20 1\rdms Bridges\_Preservation\DCM\68H71\0468H71-sht-removal13.dgn

USER NAME = ssoto	DESIGNED - SMS	REVISED -
DRAWN - SMS	CHECKED - JJC	REVISED -
PLOT SCALE = 40,0000 */ in.	DATE - 02/09/2024	REVISED -
PLOT DATE = 2/14/2024		

**STATE OF ILLINOIS  
DEPARTMENT OF TRANSPORTATION**

**REMOVAL PLAN  
S.N. 090-0132**

SCALE: 1" = 20'    SHEET 3    OF 8    SHEETS    STA. 94+32.25    TO STA. 100+00.00

F.A.I. RTE.	SECTION	COUNTY	TOTAL SHEETS	SHEET NO.
155	D4 BRIDGE JOINT REPAIR 2024	TAZEWELL	123	21
ILLINOIS FED. AID PROJECT			CONTRACT NO. 68H71	

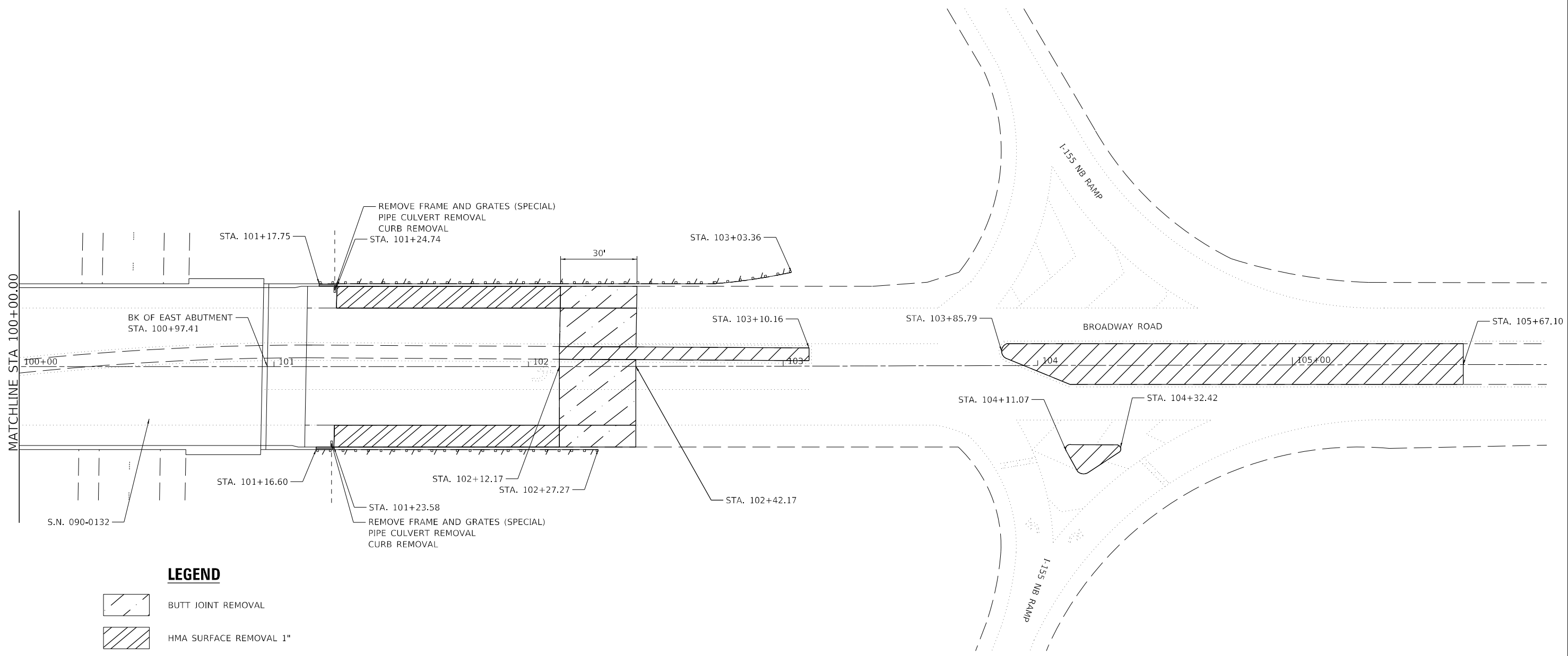

**LEGEND**

- BUTT JOINT REMOVAL
- HMA SURFACE REMOVAL 1"
- MEDIAN REMOVAL
- GUARDRAIL REMOVAL

MODEL: Default  
 FILE NAME: Z:\projects\Current\192-1063 IDOT DA W02 P1B206-30 Various Bridges Preservation\DCM68H71.DWG68H71-sht-removal.dgn

USER NAME = ssoto	DESIGNED - SMS	REVISED -
DRAWN - SMS	CHECKED - JJC	REVISED -
PLOT SCALE = 40,0000 * / in.	DATE - 02/09/2024	REVISED -
PLOT DATE = 2/14/2024		

**STATE OF ILLINOIS**  
**DEPARTMENT OF TRANSPORTATION**

**REMOVAL PLAN**  
**S.N. 090-0132**

SCALE: 1" = 20'    SHEET 4    OF 8    SHEETS    STA. 100+00.00    TO STA. 105+67.10

F.A.I. RTE.	SECTION	COUNTY	TOTAL SHEETS	SHEET NO.
155	D4 BRIDGE JOINT REPAIR 2024	TAZEWELL	123	22
ILLINOIS FED. AID PROJECT			CONTRACT NO. 68H71	

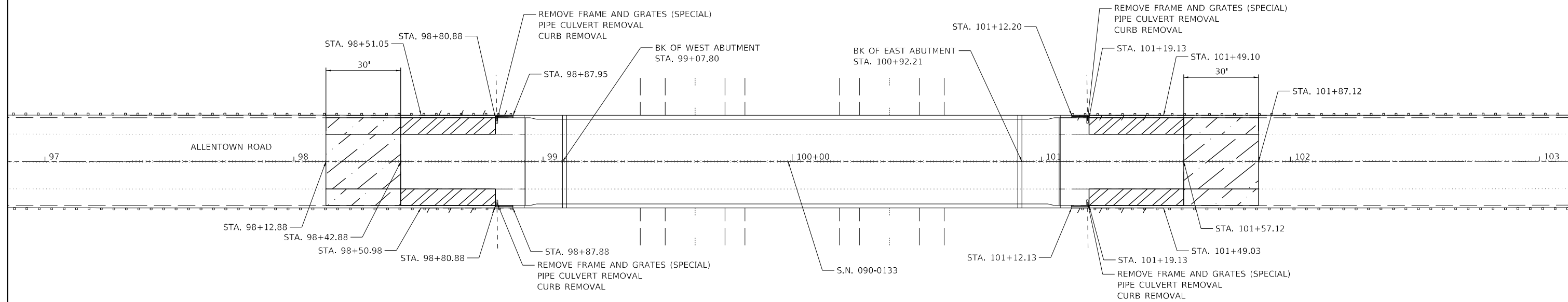

**LEGEND**

- BUTT JOINT REMOVAL
- HMA SURFACE REMOVAL 1"
- MEDIAN REMOVAL
- GUARDRAIL REMOVAL

MODEL Path:\n
 FILE Name: \n
 PROJECT: 155-04 BRIDGE JOINT REPAIR 2024\n
 ILLUINOIS FEDERAL AID PROJECT

USER NAME = sso10	DESIGNED - SMS	REVISED -
DRAWN - SMS	RECHECKED -	REVISOR -
PLOT SCALE = 40,0000 */ in.	CHECKED - JJC	REVISOR -
PLOT DATE = 2/14/2024	DATE - 02/09/2024	REVISOR -

**STATE OF ILLINOIS  
DEPARTMENT OF TRANSPORTATION**

**REMOVAL PLAN  
S.N. 090-0133**

SCALE: 1" = 20' SHEET 5 OF 8 SHEETS STA. 98+12.88 TO STA. 101+87.12

F.A.I. RTE.	SECTION	COUNTY	TOTAL SHEETS	SHEET NO.
155-04	BRIDGE JOINT REPAIR 2024	TAZEWELL	123	23
		CONTRACT NO. 68H71		
ILLINOIS FEDERAL AID PROJECT				

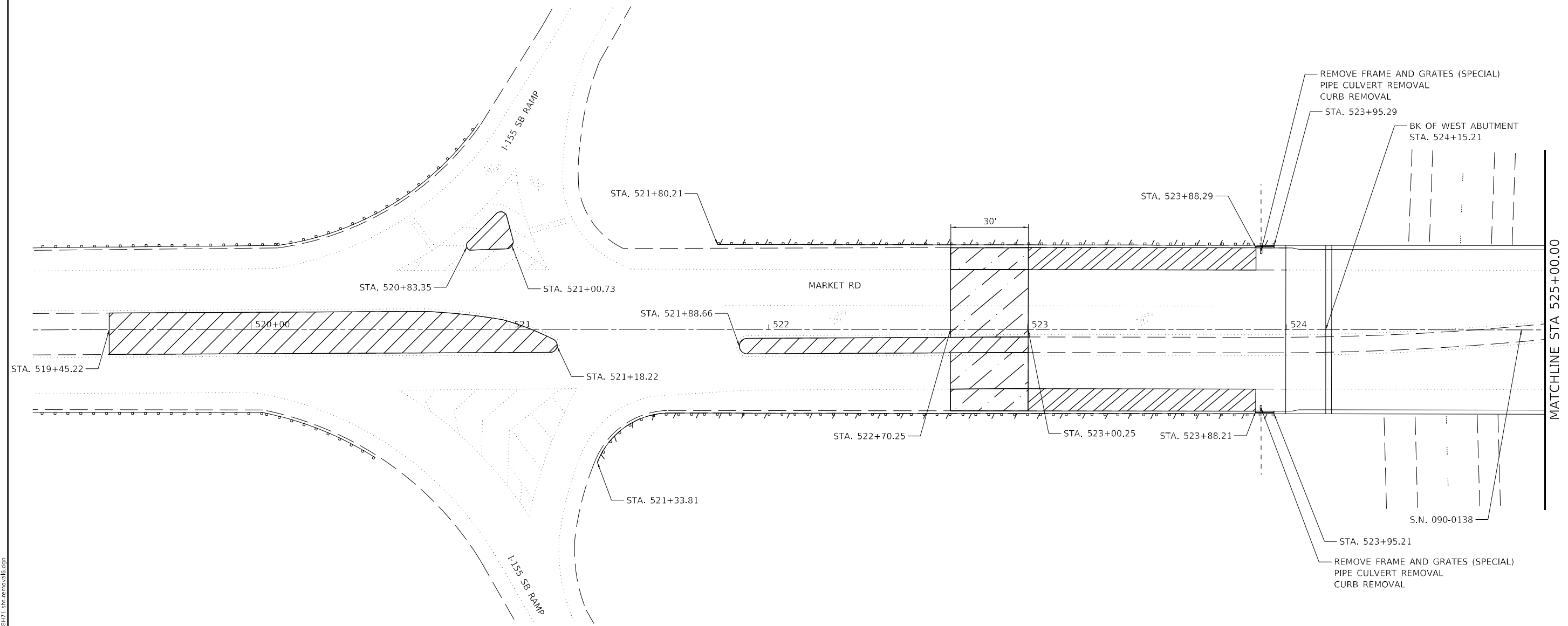

**LEGEND**

- BUTT JOINT REMOVAL
- HMA SURFACE REMOVAL 1"
- MEDIAN REMOVAL
- GUARDRAIL REMOVAL

MODEL: D:\p\h\...  
 FILE NAME: 20240902\Current\192-1063 IDOT DA W02 P1B206-20 Various Bridges Preservation\DCM\68H71.DWG\68H71-struct-remove.dwg

USER NAME = ssolo	DESIGNED - SMS	REVISED -
DRAWN - SMS	REVISIONS -	
PLOT SCALE = 40,0000 * / in.	CHECKED - JJC	REVISED -
PLOT DATE = 2/14/2024	DATE - 02/09/2024	REVISED -

**STATE OF ILLINOIS  
DEPARTMENT OF TRANSPORTATION**

**REMOVAL PLAN  
S.N. 090-0138**

SCALE: 1" = 20'    SHEET 6 OF 8 SHEETS    STA. 519+45.22 TO STA. 525+00.00

F.A.I. RTE.	SECTION	COUNTY	TOTAL SHEETS	SHEET NO.
155	D4 BRIDGE JOINT REPAIR 2024	TAZEWELL	123	24
ILLINOIS FED. AID PROJECT			CONTRACT NO. 68H71	



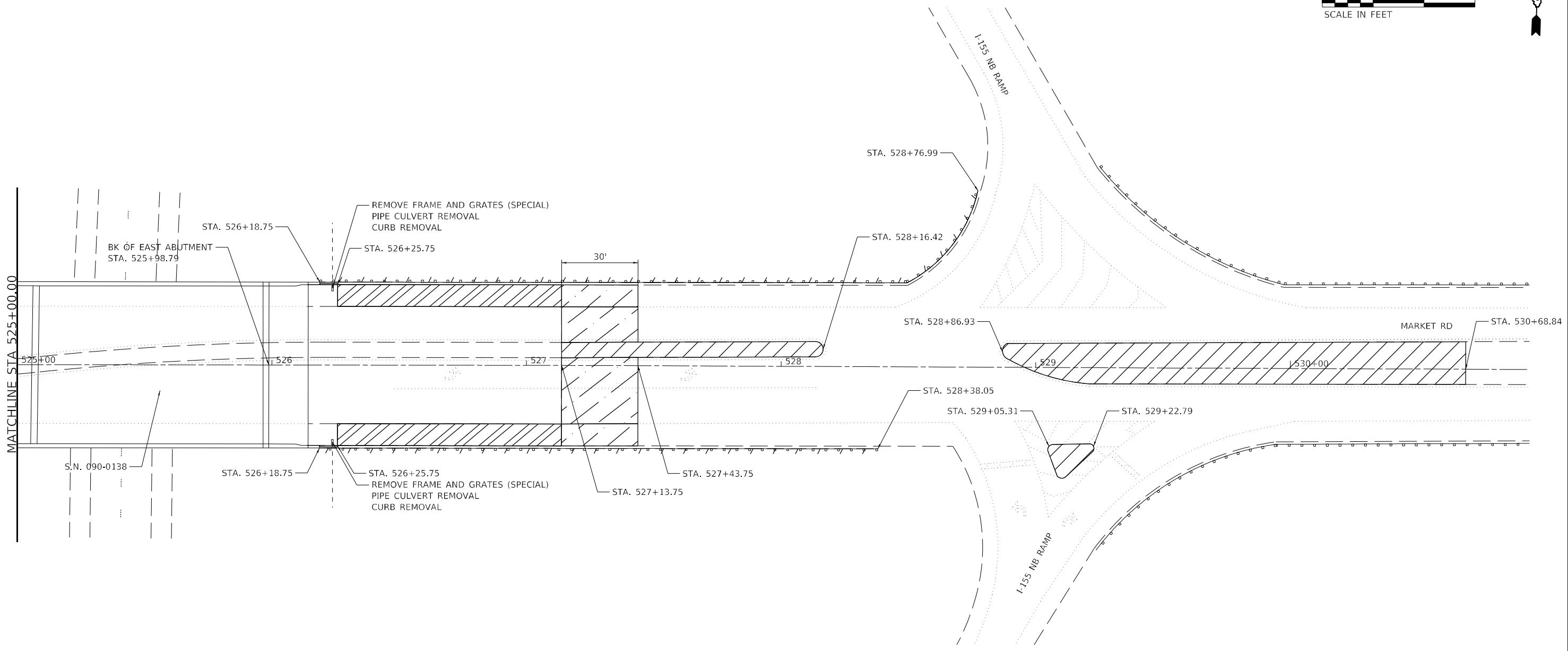
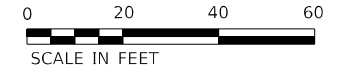

**LEGEND**

- BUTT JOINT REMOVAL
- HMA SURFACE REMOVAL 1"
- MEDIAN REMOVAL
- GUARDRAIL REMOVAL

MODEL: Default  
 FILE NAME: Z:\projects\current\192-1063 IDOT-DA-W02-PTB206-20-Various Bridges\_Preservation\DWG\68H71.DWG  
 PROJECT: 192-1063 IDOT-DA-W02-PTB206-20-Various Bridges\_Preservation  
 SHEET: 7 OF 8

USER NAME = ssoto	DESIGNED - SMS	REVISED -
DRAWN - SMS	REVISOR -	
PLOT SCALE = 40,0000 */ in.	CHECKED - JJC	REVISED -
PLOT DATE = 2/14/2024	DATE - 02/09/2024	REVISED -

**STATE OF ILLINOIS  
DEPARTMENT OF TRANSPORTATION**



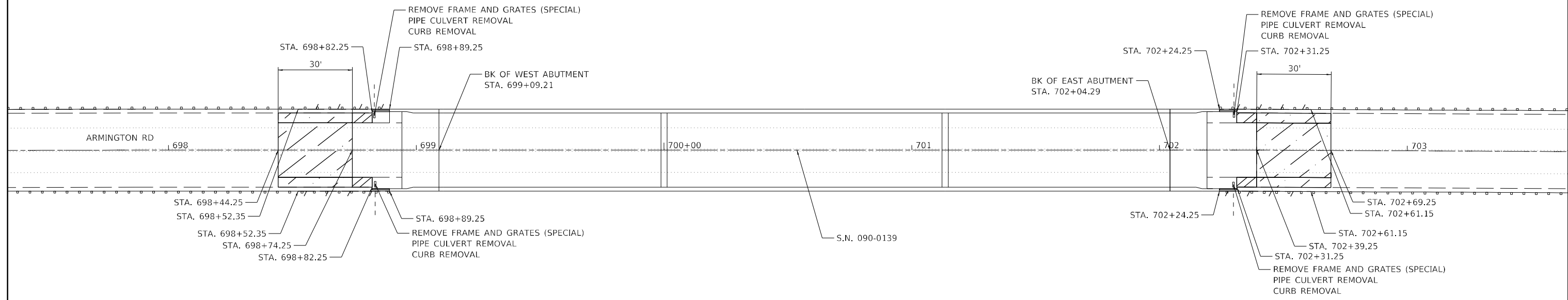

<b>REMOVAL PLAN</b>			
<b>S.N. 090-0138</b>			
SCALE: 1" = 20'	SHEET 7	OF 8 SHEETS	STA. 525+00.00 TO STA. 530+68.84

F.A.I. RTE.	SECTION	COUNTY	TOTAL SHEETS	SHEET NO.
155	D4 BRIDGE JOINT REPAIR 2024	TAZEWELL	123	25
ILLINOIS			FED. AID PROJECT	

CONTRACT NO. 68H71



**LEGEND**

-  BUTT JOINT REMOVAL
-  HMA SURFACE REMOVAL 1"
-  MEDIAN REMOVAL
-  GUARDRAIL REMOVAL

MODEL: D:\p\p\...  
 FILE NAME: ...  
 ...

USER NAME = ssolo	DESIGNED - SMS	REVISED -
	DRAWN - SMS	REVISED -
PLOT SCALE = 40,0000 */ in.	CHECKED - JJC	REVISED -
PLOT DATE = 2/14/2024	DATE - 02/09/2024	REVISED -

**STATE OF ILLINOIS  
DEPARTMENT OF TRANSPORTATION**



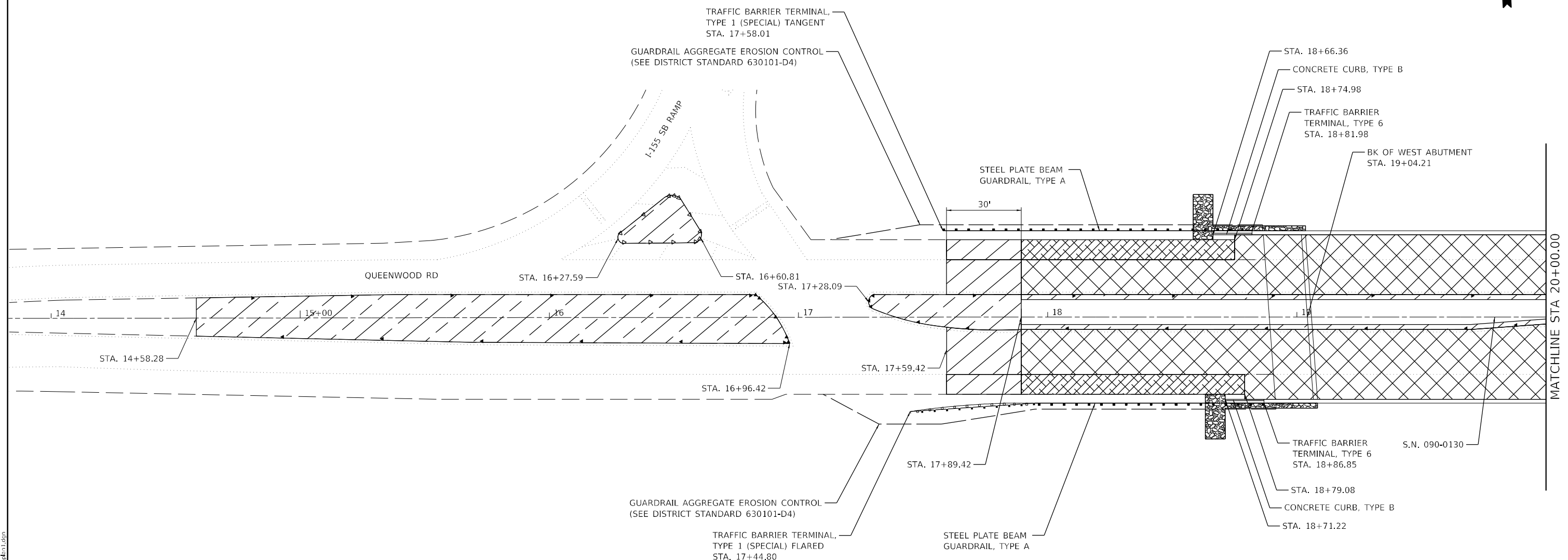
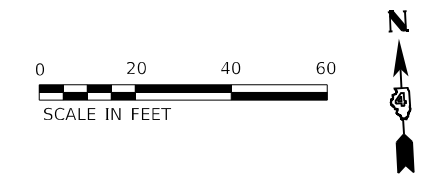

**REMOVAL PLAN  
S.N. 090-0139**

SCALE: 1" = 20' SHEET 8 OF 8 SHEETS STA. 698+44.25 TO STA. 702+69.25

F.A.I. RTE.	SECTION	COUNTY	TOTAL SHEETS	SHEET NO.
155	D4 BRIDGE JOINT REPAIR 2024	TAZEWELL	123	26
ILLINOIS FED. AID PROJECT			CONTRACT NO. 68H71	



**LEGEND**

-  PROPOSED BRIDGE DECK SCARIFICATION 3/4"  
BRIDGE DECK MICROSILICA CONCRETE OVERLAY 2 1/4"
-  HMA PAVEMENT - SEE BUTT JOINT DETAILS
-  HMA SHOULDERS, 2 1/2"
-  CONCRETE MEDIAN, TYPE SB-6.06
-  STONE DUMPED RIPRAP, CLASS B3 - SEE DETAIL SHEET

MODEL: D:\p\h\...  
 FILE NAME: 20240909\sect\current\192-1063 IDOT DA W02 P1B206-30 Various Bridges Preservation\DCM\68H71\DA68H71-ent\p1.dgn

USER NAME = ssoto	DESIGNED - SMS	REVISED -
	DRAWN - SMS	REVISED -
PLOT SCALE = 40,0000 */ in.	CHECKED - JJC	REVISED -
PLOT DATE = 2/14/2024	DATE - 02/09/2024	REVISED -

**STATE OF ILLINOIS  
DEPARTMENT OF TRANSPORTATION**

<b>PLAN</b>			
<b>S.N. 090-0130</b>			
SCALE: 1" = 20'	SHEET 1	OF 9 SHEETS	STA. 14+58.28 TO STA. 20+00.00

F.A.I. RTE.	SECTION	COUNTY	TOTAL SHEETS	SHEET NO.
155	D4 BRIDGE JOINT REPAIR 2024	TAZEWELL	123	27
ILLINOIS			CONTRACT NO. 68H71	
FED. AID PROJECT				

MATCHLINE STA 20+00.00

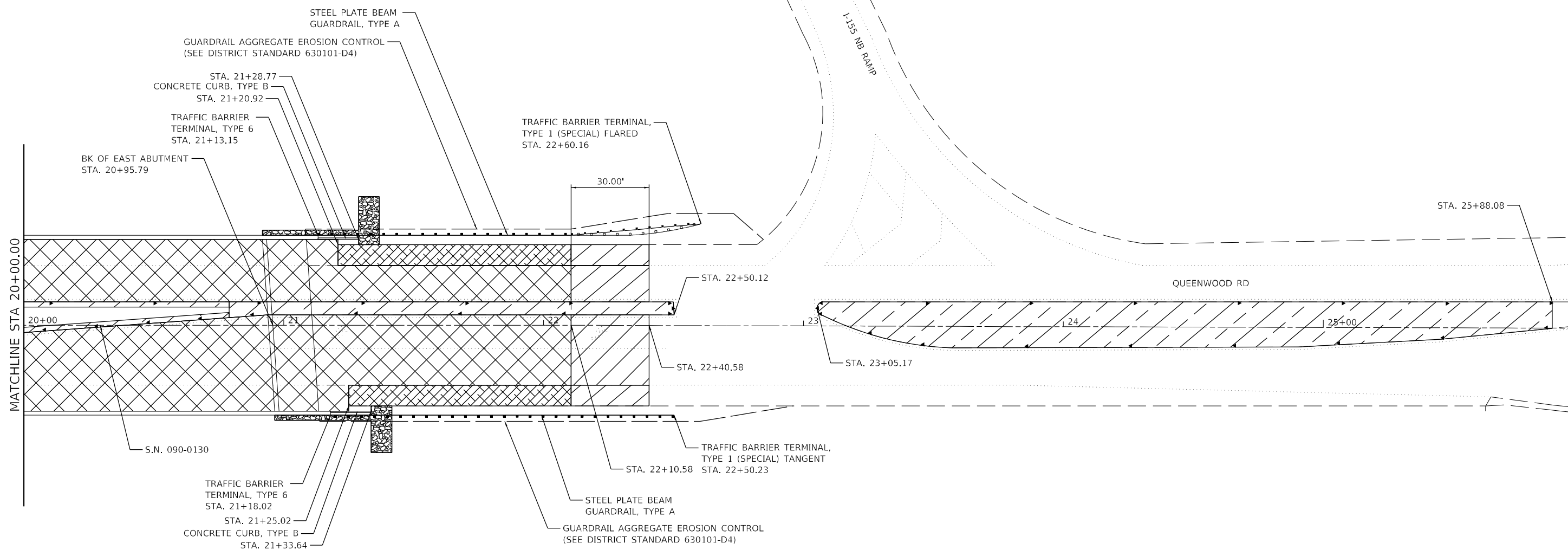
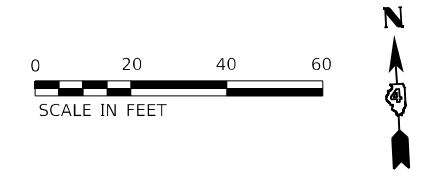

**LEGEND**

- PROPOSED BRIDGE DECK SCARIFICATION 3/4"  
BRIDGE DECK MICROSILICA CONCRETE OVERLAY 2 1/4"
- HMA PAVEMENT - SEE BUTT JOINT DETAILS
- HMA SHOULDER, 2 1/2"
- CONCRETE MEDIAN, TYPE SB-6.06
- STONE DUMPED RIPRAP, CLASS B3 - SEE DETAIL SHEET

MODEL: D:\default  
 FILE NAME: 20240902\sect\current\192-1063 IDOT DA W02 P7B206-30 Various Bridges Preservation\DCM\68H71\0468H71-ent\plan2.dgn

USER NAME = ssoto	DESIGNED - SMS	REVISED -
DRAWN - SMS	CHECKED - JJC	REVISED -
PLOT SCALE = 40,0000 */ in.	DATE - 02/09/2024	REVISED -
PLOT DATE = 2/14/2024		



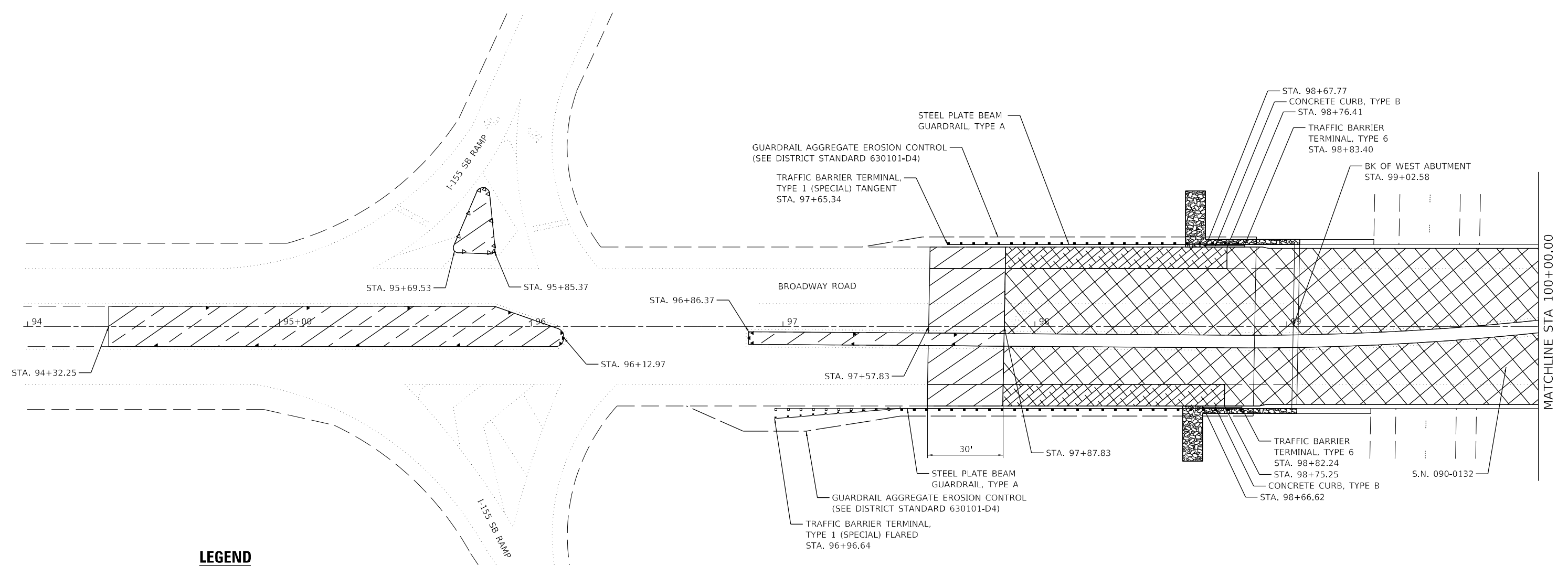

**STATE OF ILLINOIS  
DEPARTMENT OF TRANSPORTATION**

<b>PLAN</b>	
<b>S.N. 090-0130</b>	
SCALE: 1" = 20'	SHEET 2 OF 9 SHEETS
STA. 20+00.00	TO STA. 25+88.08

F.A.I. RTE.	SECTION	COUNTY	TOTAL SHEETS	SHEET NO.
155	D4 BRIDGE JOINT REPAIR 2024	TAZEWELL	123	28
ILLINOIS FED. AID PROJECT			CONTRACT NO. 68H71	



**LEGEND**

-  PROPOSED BRIDGE DECK SCARIFICATION 3/4"  
BRIDGE DECK MICROSILICA CONCRETE OVERLAY 2 1/4"
-  HMA PAVEMENT - SEE BUTT JOINT DETAILS
-  HMA SHOULDER, 2 1/2"
-  CONCRETE MEDIAN, TYPE SB-6.06
-  STONE DUMPED RIPRAP - CLASS B3 - SEE DETAIL SHEET

MODEL: D:\p\p\155-1083-1083 IDOT-DA-W02-PTB206-30-Various Bridges\_Preservation\DCM\68H71\10468H71-ent-1a3.dgn  
FILE NAME: Z:\p\p\155-1083-1083 IDOT-DA-W02-PTB206-30-Various Bridges\_Preservation\DCM\68H71\10468H71-ent-1a3.dgn

USER NAME = ssoto	DESIGNED - SMS	REVISED -
DRAWN - SMS	REVISIONS -	
PLOT SCALE = 40,0000 */ in.	CHECKED - JJC	REVISED -
PLOT DATE = 2/14/2024	DATE - 02/09/2024	REVISED -

**STATE OF ILLINOIS  
DEPARTMENT OF TRANSPORTATION**

<b>PLAN</b>	
<b>S.N. 090-0132</b>	
SCALE: 1" = 20'	SHEET 3 OF 9 SHEETS
STA. 94+32.25	TO STA. 100+00.00

F.A.I. RTE.	SECTION	COUNTY	TOTAL SHEETS	SHEET NO.
155	D4 BRIDGE JOINT REPAIR 2024	TAZEWELL	123	29
ILLINOIS			FED. AID PROJECT	

CONTRACT NO. 68H71

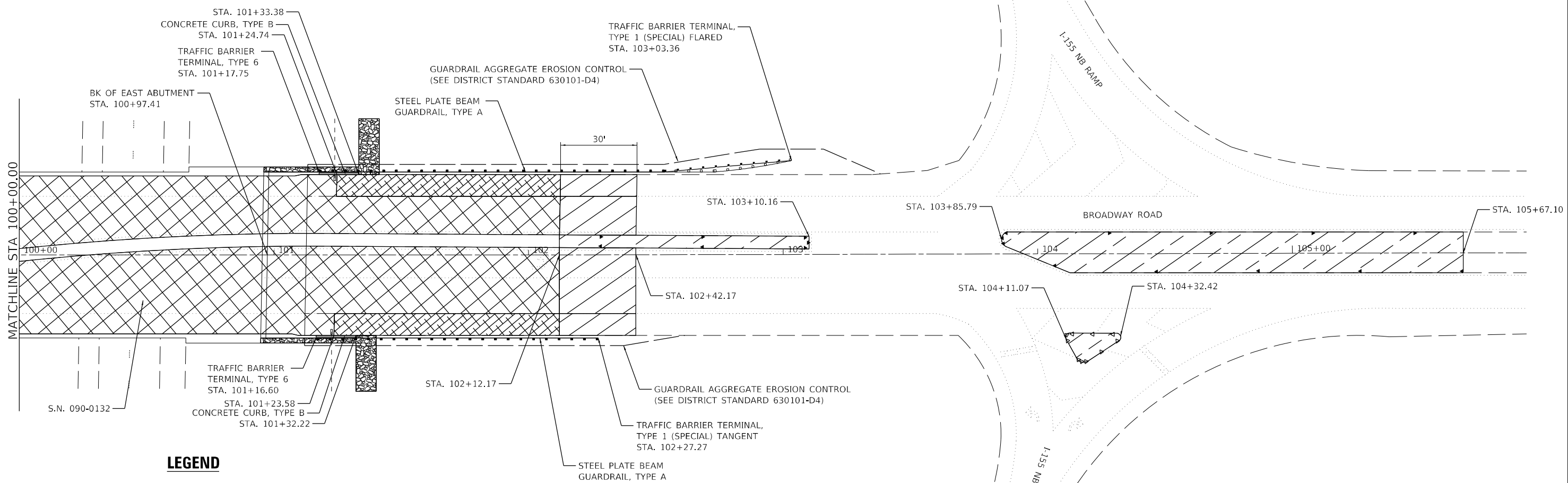

**LEGEND**

- PROPOSED BRIDGE DECK SCARIFICATION 3/4"  
BRIDGE DECK MICROSILICA CONCRETE OVERLAY 2 1/4"
- HMA PAVEMENT - SEE BUTT JOINT DETAILS
- HMA SHOULDER, 2 1/2"
- CONCRETE MEDIAN, TYPE SB-6.06
- STONE DUMPED RIPRAP - CLASS B3 - SEE DETAIL SHEET

MODEL: D:\p\11...  
 FILE NAME: 20240909\Current\192-1063 IDOT-D4-W02-PTB206-30-Various Bridges\_Preservation\DCM\68H71\0468H71-sht-4.dgn

USER NAME = ssoto	DESIGNED - SMS	REVISED -
	DRAWN - SMS	REVISED -
PLOT SCALE = 40,0000 */ in.	CHECKED - JJC	REVISED -
PLOT DATE = 2/14/2024	DATE - 02/09/2024	REVISED -



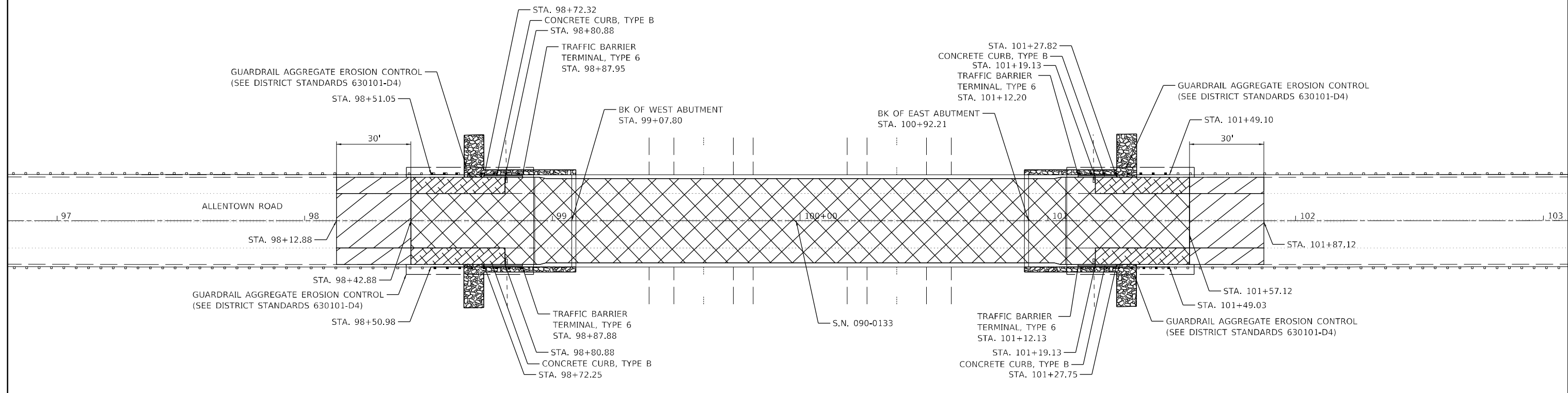

**STATE OF ILLINOIS  
DEPARTMENT OF TRANSPORTATION**

<b>PLAN</b>			
<b>S.N. 090-0132</b>			
SCALE: 1" = 20'	SHEET 4	OF 9 SHEETS	STA. 100+00.00 TO STA. 105+67.10

F.A.I. RTE.	SECTION	COUNTY	TOTAL SHEETS	SHEET NO.
155	D4 BRIDGE JOINT REPAIR 2024	TAZEWELL	123	30
ILLINOIS FED. AID PROJECT			CONTRACT NO. 68H71	



**LEGEND**

-  PROPOSED BRIDGE DECK SCARIFICATION 3/4"  
BRIDGE DECK MICROSILICA CONCRETE OVERLAY 2 1/4"
-  HMA PAVEMENT - SEE BUTT JOINT DETAILS
-  HMA SHOULDER, 2 1/2"
-  CONCRETE MEDIAN, TYPE SB-6.06
-  STONE DUMPED RIPRAP - CLASS B3 - SEE DETAIL SHEET

MODEL: D:\p\h\...  
 FILE NAME: 20240909\sect\Current\192-1063 IDOT DA W02 P1B206-30 Various Bridges Preservation\DCM\68H71\DA68H71-ent-1-15.dgn

USER NAME = ssoto	DESIGNED - SMS	REVISED -
	DRAWN - SMS	REVISED -
PLOT SCALE = 40,0000 */ in.	CHECKED - JJC	REVISED -
PLOT DATE = 2/14/2024	DATE - 02/09/2024	REVISED -



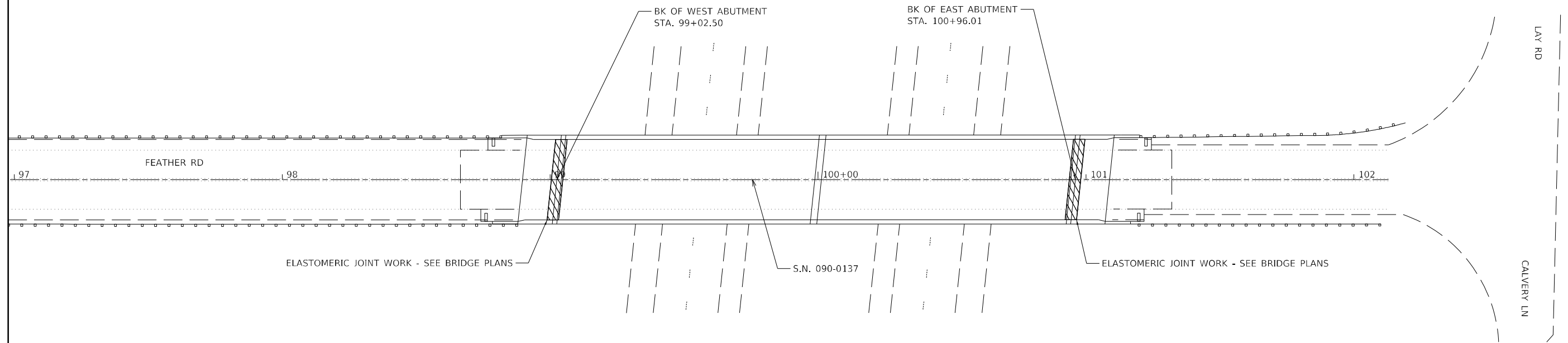

**STATE OF ILLINOIS  
DEPARTMENT OF TRANSPORTATION**

<b>PLAN</b>			
<b>S.N. 090-0133</b>			
SCALE: 1" = 20'	SHEET 5	OF 9 SHEETS	STA. 98+12.88 TO STA. 101+87.12

F.A.I. RTE.	SECTION	COUNTY	TOTAL SHEETS	SHEET NO.
155	D4 BRIDGE JOINT REPAIR 2024	TAZEWELL	123	31
CONTRACT NO. 68H71			ILLINOIS FED. AID PROJECT	



**LEGEND**

-  PROPOSED BRIDGE DECK SCARIFICATION 3/4"  
BRIDGE DECK MICROSILICA CONCRETE OVERLAY 2 1/4"
-  HMA PAVEMENT - SEE BUTT JOINT DETAILS
-  HMA SHOULDER, 2 1/2"
-  CONCRETE MEDIAN, TYPE SB-6.06
-  STONE DUMPED RIPRAP - CLASS B3 - SEE DETAIL SHEET

MODEL: D:\default  
 FILE NAME: Z:\projects\current\192-1063 IDOT DA W02 P1B206-20 Various Bridges Preservation\DCM68H71.DWG68H71-shh.dwg

USER NAME = ssolo	DESIGNED - SMS	REVISED -
	DRAWN - SMS	REVISED -
PLOT SCALE = 40,0000 */ in.	CHECKED - JJC	REVISED -
PLOT DATE = 2/14/2024	DATE - 02/09/2024	REVISED -

**STATE OF ILLINOIS  
DEPARTMENT OF TRANSPORTATION**

<b>PLAN</b>	
<b>S.N. 090-0137</b>	
SCALE: 1" = 20'	SHEET 6 OF 9 SHEETS
STA. 99+00.50	TO STA. 100+98.01

F.A.I. RTE.	SECTION	COUNTY	TOTAL SHEETS	SHEET NO.
155	D4 BRIDGE JOINT REPAIR 2024	TAZEWELL	123	32
ILLINOIS			FED. AID PROJECT	

CONTRACT NO. 68H71



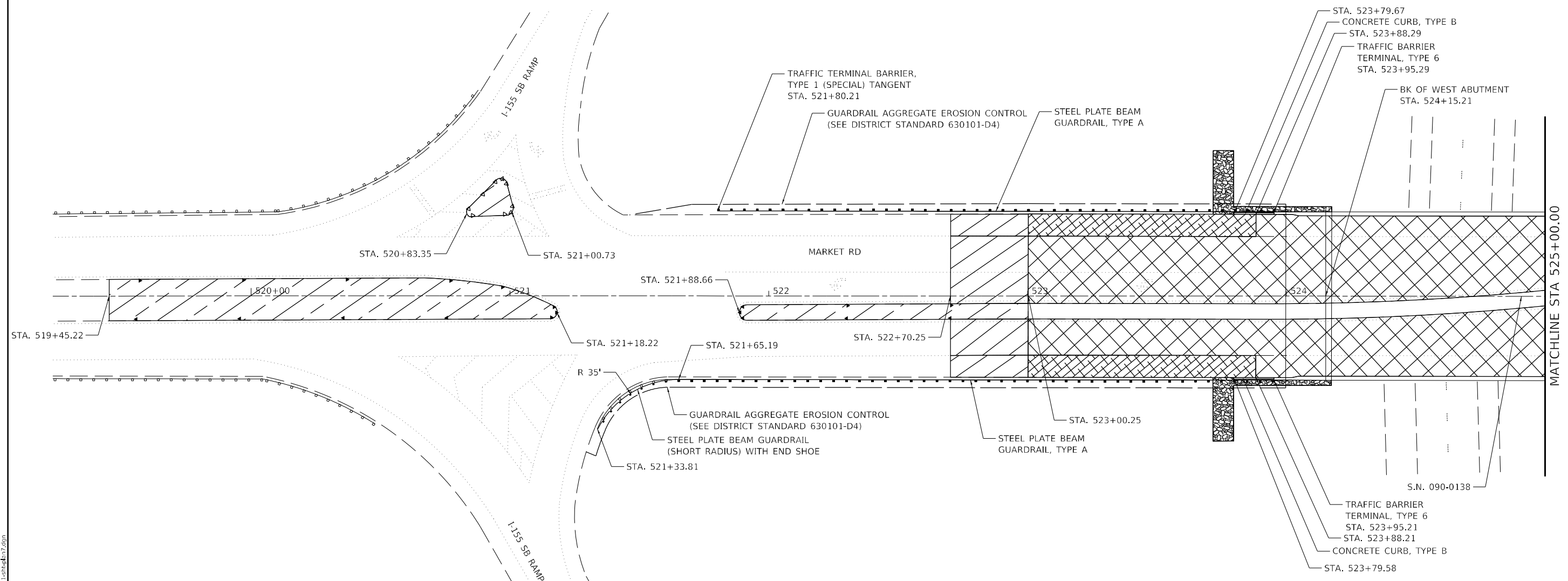

**LEGEND**

- PROPOSED BRIDGE DECK SCARIFICATION 3/4"  
BRIDGE DECK MICROSILICA CONCRETE OVERLAY 2 1/4"
- HMA PAVEMENT - SEE BUTT JOINT DETAILS
- HMA SHOULDER, 2 1/2"
- CONCRETE MEDIAN, TYPE SB-6.06
- STONE DUMPED RIPRAP - CLASS B3 - SEE DETAIL SHEET

MODEL: D:\p\p\...  
 FILE NAME: 20240209.ctb\Current\192-1063 IDOT D4 W02 P1B206-30 Various Bridges Preservation\0468H71-1068H71-1068H71-1068H71-1068H71-1068H71.dgn

USER NAME = ssoto	DESIGNED - SMS	REVISED -	
DRAWN - SMS	REVISIONS -		
PLOT SCALE = 40,0000 * / in.	CHECKED - JJC	REVISIONS -	
PLOT DATE = 2/14/2024	DATE - 02/09/2024	REVISIONS -	

**STATE OF ILLINOIS  
DEPARTMENT OF TRANSPORTATION**

<b>PLAN</b>	
<b>S.N. 090-0138</b>	
SCALE: 1" = 20'	SHEET 7 OF 9 SHEETS STA. 519+45.22 TO STA. 525+00.00

F.A.I. RTE.	SECTION	COUNTY	TOTAL SHEETS	SHEET NO.
155	D4 BRIDGE JOINT REPAIR 2024	TAZEWELL	123	33
CONTRACT NO. 68H71				
ILLINOIS FED. AID PROJECT				

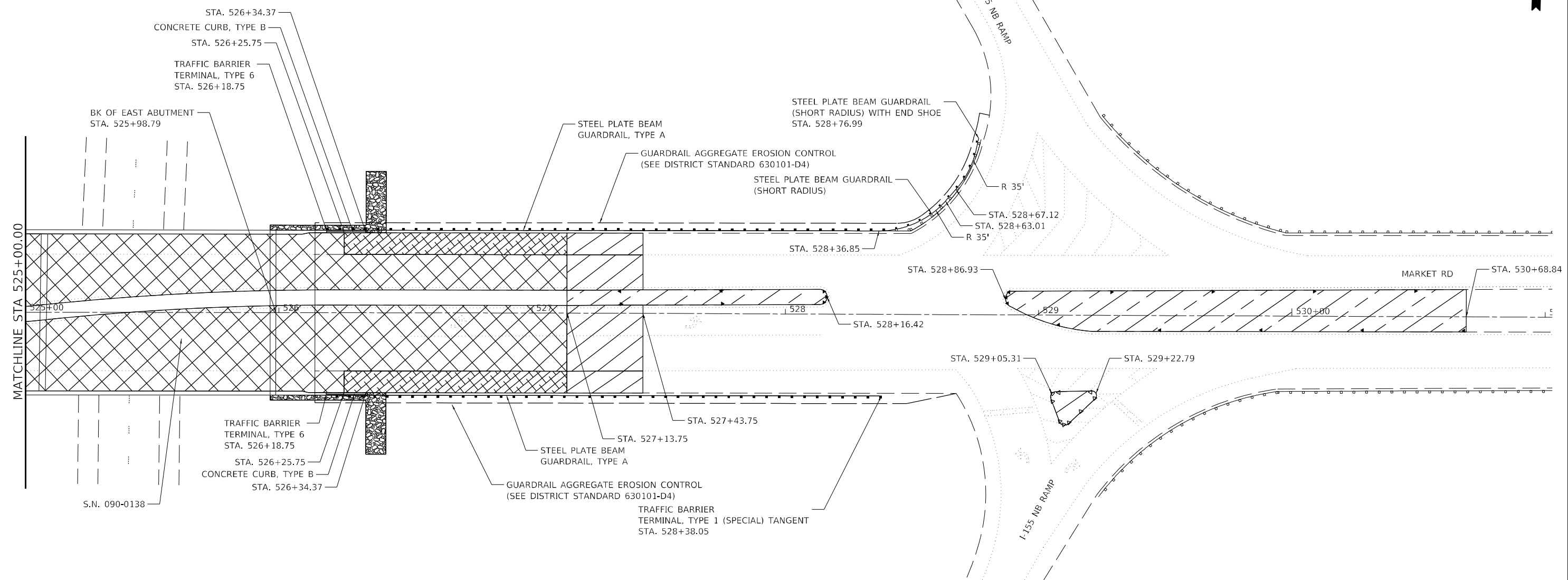

**LEGEND**

- PROPOSED BRIDGE DECK SCARIFICATION 3/4"  
BRIDGE DECK MICROSILICA CONCRETE OVERLAY 2 1/4"
- HMA PAVEMENT - SEE BUTT JOINT DETAILS
- HMA SHOULDER, 2 1/2"
- CONCRETE MEDIAN, TYPE SB-6.06
- STONE DUMPED RIPRAP - CLASS B3 - SEE DETAIL SHEET

MODEL: D:\p\h\p\...  
 FILE NAME: 20240909\Current\192-1063 IDOT DA W02 P7B206-30 Various Bridges Preservation\DCM68H71.DWG68H71-sht-8.dgn

USER NAME = ssoto	DESIGNED - SMS	REVISED -
DRAWN - SMS	REVISOR -	
PLOT SCALE = 40,0000 * / in.	CHECKED - JJC	REVISOR -
PLOT DATE = 2/14/2024	DATE - 02/09/2024	REVISOR -



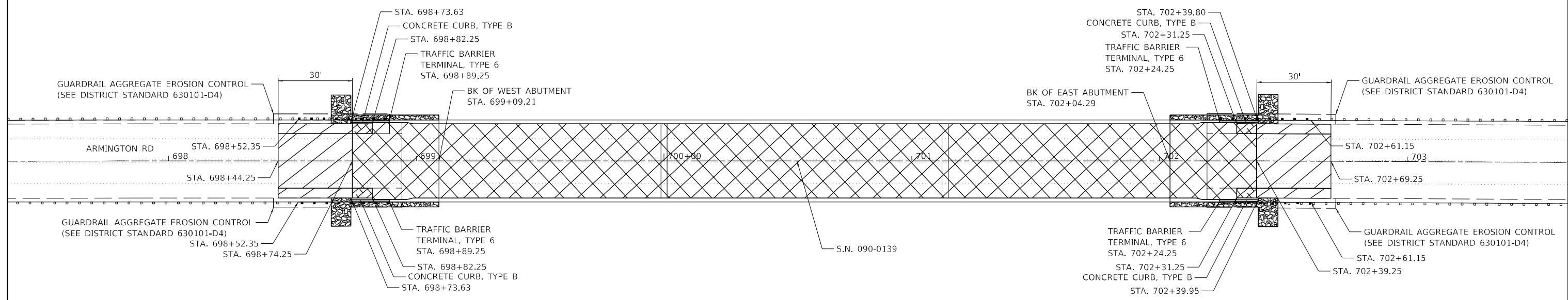

**STATE OF ILLINOIS  
DEPARTMENT OF TRANSPORTATION**

<b>PLAN</b>			
<b>S.N. 090-0138</b>			
SCALE: 1" = 20'	SHEET 8	OF 9 SHEETS	STA. 525+00.00 TO STA. 530+68.84

F.A.I. RTE.	SECTION	COUNTY	TOTAL SHEETS	SHEET NO.
155	D4 BRIDGE JOINT REPAIR 2024	TAZEWELL	123	34
ILLINOIS FED. AID PROJECT			CONTRACT NO. 68H71	



**LEGEND**

-  PROPOSED BRIDGE DECK SCARIFICATION 3/4"  
BRIDGE DECK MICROSILICA CONCRETE OVERLAY 2 1/4"
-  HMA PAVEMENT - SEE BUTT JOINT DETAILS
-  HMA SHOULDER, 2 1/2"
-  CONCRETE MEDIAN, TYPE SB-6.06
-  STONE DUMPED RIPRAP - CLASS B3 - SEE DETAIL SHEET

MODEL: Default  
 FILE NAME: Z:\projects\current\192-1063 IDOT D4 W02 P7B206-30 Various Bridges Preservation\DCM\68H71\10468H71-sheet-9.dgn

USER NAME = ssolo	DESIGNED - SMS	REVISED -
	DRAWN - SMS	REVISED -
PLOT SCALE = 40,0000 * / in.	CHECKED - JJC	REVISED -
PLOT DATE = 2/14/2024	DATE - 02/09/2024	REVISED -

**STATE OF ILLINOIS  
DEPARTMENT OF TRANSPORTATION**

<b>PLAN</b>	
<b>S.N. 090-0139</b>	
SCALE: 1" = 20'	SHEET 9 OF 9 SHEETS
STA. 698+44.25 TO STA. 702+69.25	

F.A.I. RTE.	SECTION	COUNTY	TOTAL SHEETS	SHEET NO.
155	D4 BRIDGE JOINT REPAIR 2024	TAZEWELL	123	35
ILLINOIS FED. AID PROJECT			CONTRACT NO. 68H71	

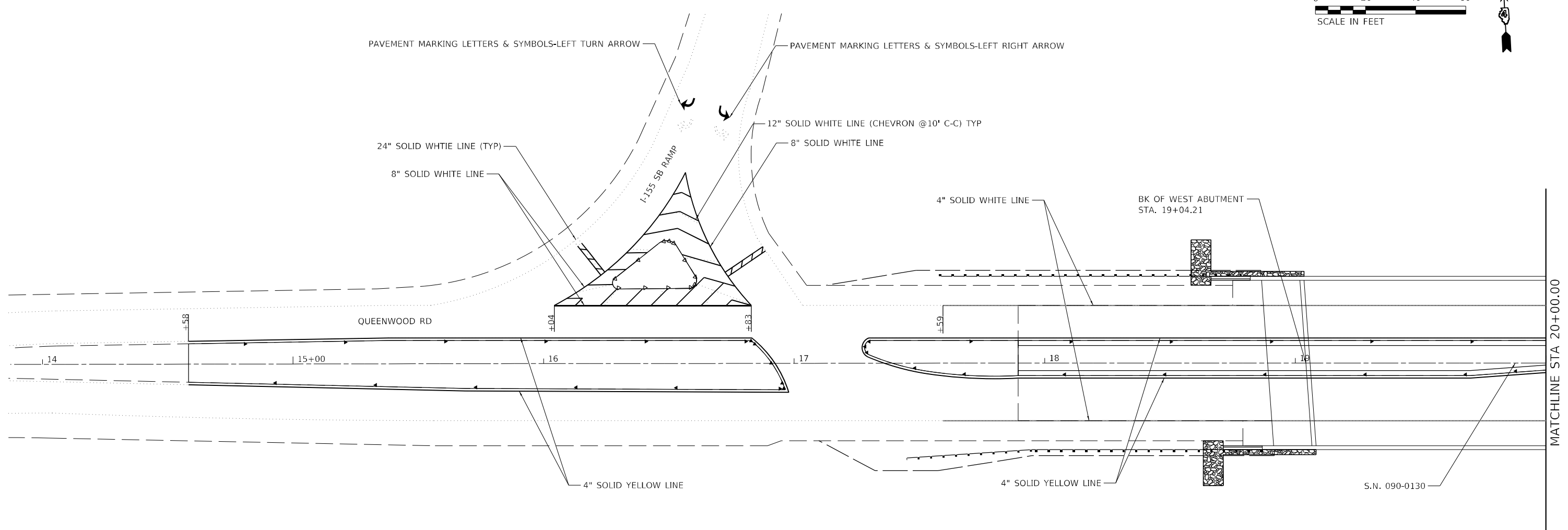
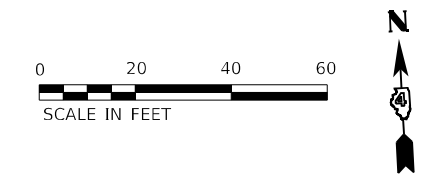

**LEGEND**

- ▶ ONE-WAY CRYSTAL PRISMATIC CURB REFLECTORS
- ▶ ONE-WAY AMBER PRISMATIC CURB REFLECTORS

MODEL: D:\p\p\...  
 FILE NAME: 20240901\Current\192-1063 IDOT DA W02 P1B206-30 Various Bridges Preservation\04\68H71\0468H71-sht.pmk.dgn

USER NAME = ssolo	DESIGNED - SMS	REVISED -
DRAWN - SMS	REVISIONS -	
PLOT SCALE = 40,0000 * / in.	CHECKED - JJC	REVISIONS -
PLOT DATE = 2/14/2024	DATE - 02/09/2024	REVISIONS -

**STATE OF ILLINOIS  
DEPARTMENT OF TRANSPORTATION**

**PAVEMENT MARKING PLAN  
S.N. 090-0130**

SCALE: 1" = 20'    SHEET 1 OF 8 SHEETS    STA. 14+58 TO STA. 20+00

F.A.I. RTE.	SECTION	COUNTY	TOTAL SHEETS	SHEET NO.
155	D4 BRIDGE JOINT REPAIR 2024	TAZEWELL	123	36
ILLINOIS FED. AID PROJECT			CONTRACT NO. 68H71	

MATCHLINE STA 20+00.00

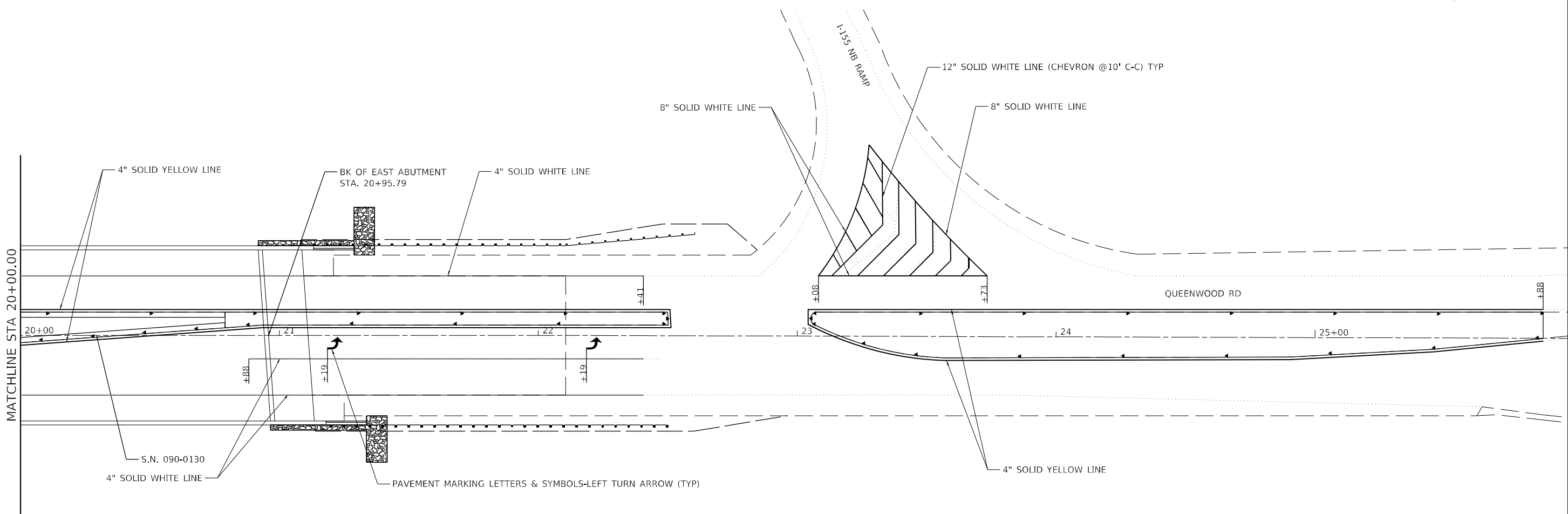

**LEGEND**

- ▶ ONE-WAY CRYSTAL PRISMATIC CURB REFLECTORS
- ▶ ONE-WAY AMBER PRISMATIC CURB REFLECTORS

MODEL: D:\p\p\...  
 FILE NAME: 20240909\Current\192-1063 IDOT DA W02 P1B206-30 Various Bridges Preservation\0468H71\0468H71-shtpwm2.dgn

USER NAME = ssolo	DESIGNED - SMS	REVISED -
	DRAWN - SMS	REVISED -
PLOT SCALE = 40,0000 * / in.	CHECKED - JJC	REVISED -
PLOT DATE = 2/14/2024	DATE - 02/09/2024	REVISED -

**STATE OF ILLINOIS  
DEPARTMENT OF TRANSPORTATION**

<b>PAVEMENT MARKING PLAN</b>			
<b>S.N. 090-0130</b>			
SCALE: 1" = 20'	SHEET 2	OF 8 SHEETS	STA. 20+00 TO STA. 25+88

F.A.I. RTE.	SECTION	COUNTY	TOTAL SHEETS	SHEET NO.
155	D4 BRIDGE JOINT REPAIR 2024	TAZEWELL	123	37
			CONTRACT NO. 68H71	
ILLINOIS FED. AID PROJECT				

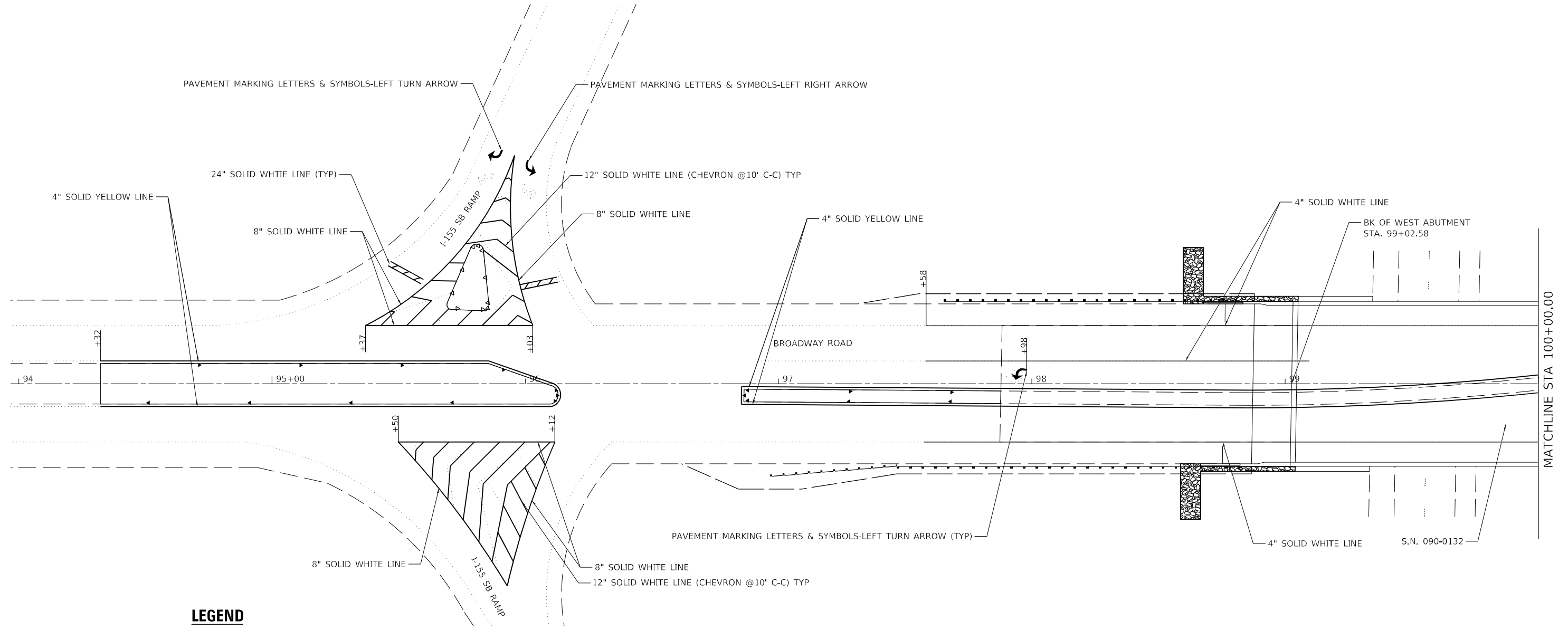
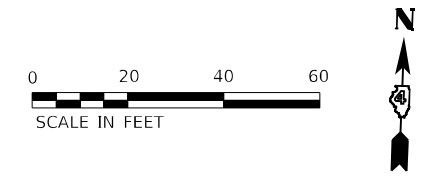

**LEGEND**

- ▶ ONE-WAY CRYSTAL PRISMATIC CURB REFLECTORS
- ▶ ONE-WAY AMBER PRISMATIC CURB REFLECTORS

MODEL: D:\p\p\...  
 FILE NAME: ...

USER NAME = ssolo	DESIGNED - SMS	REVISED -
DRAWN - SMS	REVISOR -	
PLOT SCALE = 40,0000 * / in.	CHECKED - JJC	REVISOR -
PLOT DATE = 2/14/2024	DATE - 02/09/2024	REVISOR -

**STATE OF ILLINOIS**  
**DEPARTMENT OF TRANSPORTATION**

**PAVEMENT MARKING PLAN**  
**S.N. 090-0132**

SCALE: 1" = 20'    SHEET 3 OF 8 SHEETS    STA. 94+32 TO STA. 100+00

F.A.I. RTE.	SECTION	COUNTY	TOTAL SHEETS	SHEET NO.
155	D4 BRIDGE JOINT REPAIR 2024	TAZEWELL	123	38
ILLINOIS			FED. AID PROJECT	

CONTRACT NO. 68H71

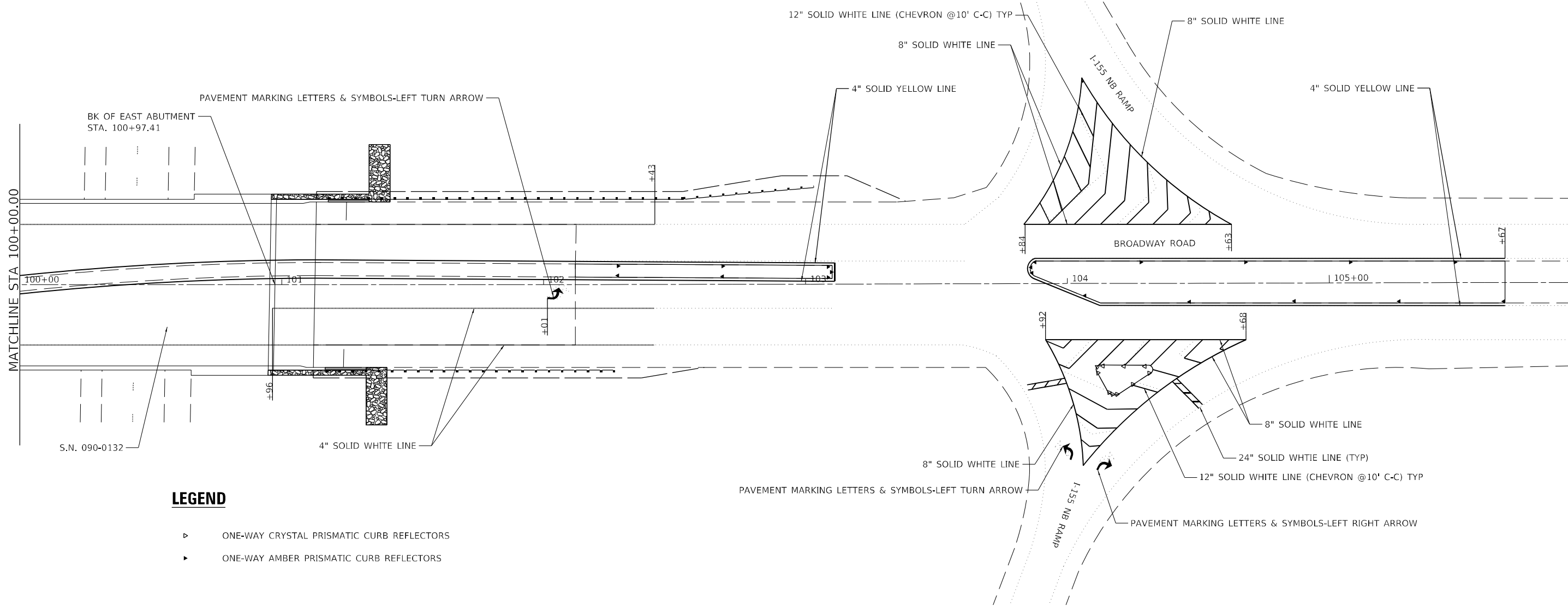

**LEGEND**

- ▶ ONE-WAY CRYSTAL PRISMATIC CURB REFLECTORS
- ▶ ONE-WAY AMBER PRISMATIC CURB REFLECTORS

MODEL: D:\p\p\...  
 FILE NAME: 20240909\Current\192-1063 IDOT DA W02 P7B206-30 Various Bridges Preservation\DCM68H71.DWG68H71-sht.pmk.dgn

USER NAME = ssolo	DESIGNED - SMS	REVISED -
DRAWN - SMS	REVISIONS -	
PLOT SCALE = 40,0000 * / in.	CHECKED - JJC	REVISED -
PLOT DATE = 2/14/2024	DATE - 02/09/2024	REVISED -

**STATE OF ILLINOIS**  
**DEPARTMENT OF TRANSPORTATION**

<b>PAVEMENT MARKING PLAN</b> <b>S.N. 090-0132</b>			
SCALE: 1" = 20'	SHEET 4	OF 8 SHEETS	STA. 100+00 TO STA. 105+67

F.A.I. RTE.	SECTION	COUNTY	TOTAL SHEETS	SHEET NO.
155	D4 BRIDGE JOINT REPAIR 2024	TAZEWELL	123	39
ILLINOIS FED. AID PROJECT			CONTRACT NO. 68H71	

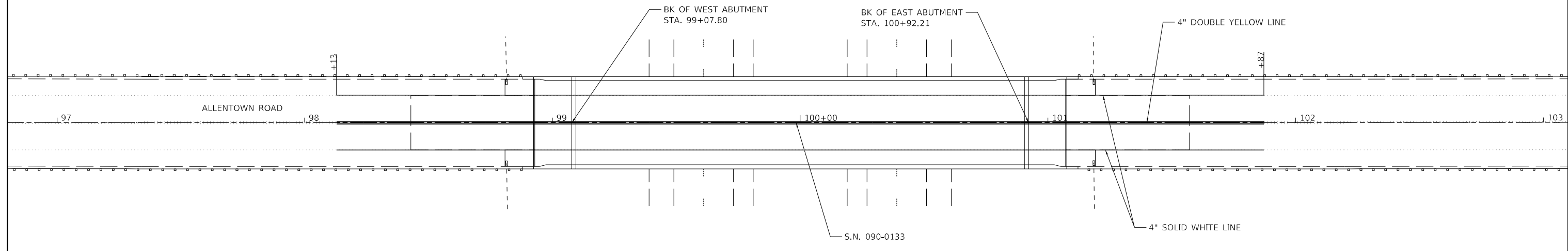

**LEGEND**

- ▶ ONE-WAY CRYSTAL PRISMATIC CURB REFLECTORS
- ▶ ONE-WAY AMBER PRISMATIC CURB REFLECTORS

MODEL: D:\p\pl\p...  
 FILE NAME: 20240305.ctb\current\192-1063 IDOT.D4.W02.PT206-30\_Various Bridges\_Preservation\DCM\68H71\10468H71-sht-pmk15.dgn

USER NAME = ssolo	DESIGNED - SMS	REVISED -
	DRAWN - SMS	REVISED -
PLOT SCALE = 40,0000 * / in.	CHECKED - JJC	REVISED -
PLOT DATE = 2/14/2024	DATE - 02/09/2024	REVISED -

**STATE OF ILLINOIS  
DEPARTMENT OF TRANSPORTATION**

**PAVEMENT MARKING PLAN**  
**S.N. 090-0133**  
SCALE: 1" = 20' SHEET 5 OF 8 SHEETS STA. 98+13 TO STA. 101+87

F.A.I. RTE.	SECTION	COUNTY	TOTAL SHEETS	SHEET NO.
155	D4 BRIDGE JOINT REPAIR 2024	TAZEVELL	123	40
			CONTRACT NO. 68H71	
ILLINOIS FED. AID PROJECT				



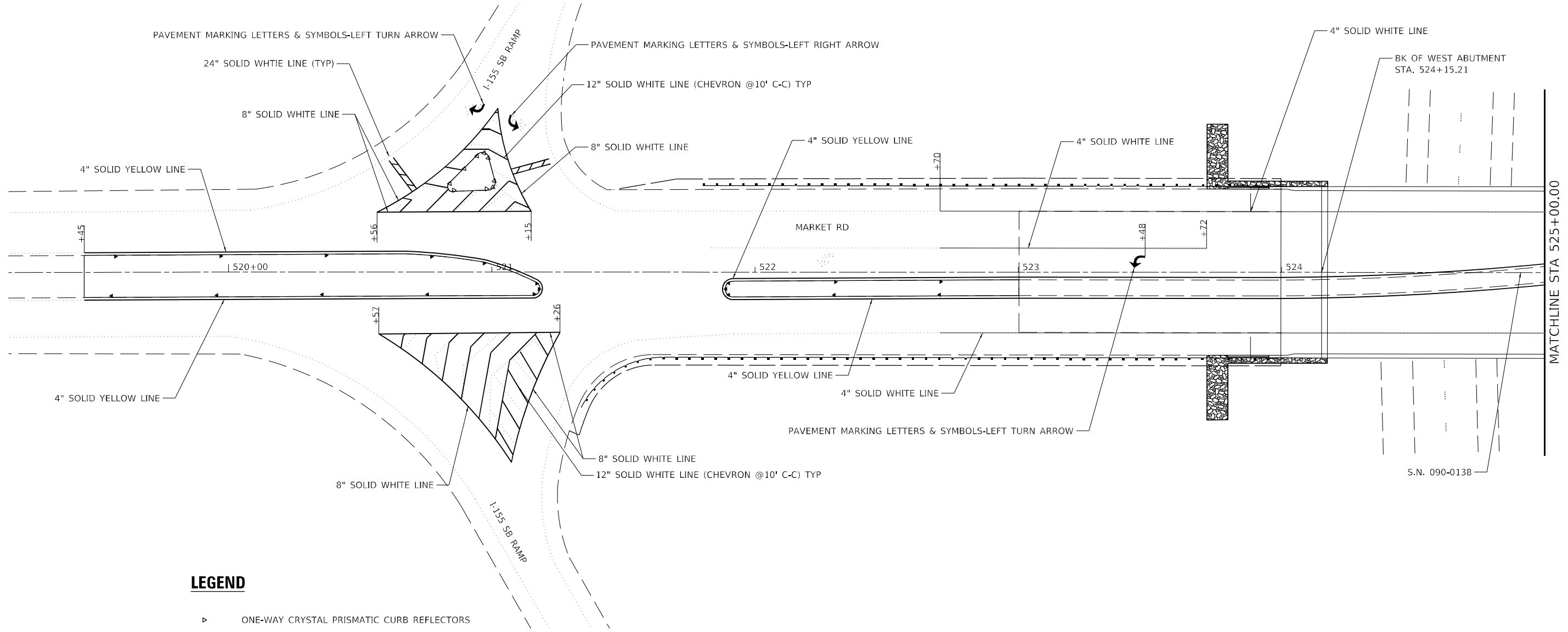
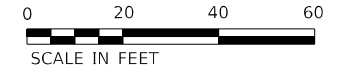

**LEGEND**

- ▶ ONE-WAY CRYSTAL PRISMATIC CURB REFLECTORS
- ▶ ONE-WAY AMBER PRISMATIC CURB REFLECTORS

MODEL Path: \\...  
 FILE NAME: 20240209\Projects\Current\192-1063 IDOT DA W02 P7B206-30 Various Bridges Preservation\DCM\68H71\DA68H71-sht-prmk.dgn

USER NAME = ssolo	DESIGNED - SMS	REVISED -
DRAWN - SMS	REVISIONS -	
PLOT SCALE = 40,0000 * / in.	CHECKED - JJC	REVISED -
PLOT DATE = 2/14/2024	DATE - 02/09/2024	REVISED -

**STATE OF ILLINOIS**  
**DEPARTMENT OF TRANSPORTATION**

<b>PAVEMENT MARKING PLAN</b> <b>S.N. 090-0138</b>			
SCALE: 1" = 20'	SHEET 6	OF 8 SHEETS	STA. 519+45 TO STA. 525+00

F.A.I. RTE.	SECTION	COUNTY	TOTAL SHEETS	SHEET NO.
155	D4 BRIDGE JOINT REPAIR 2024	TAZEWELL	123	41
ILLINOIS FED. AID PROJECT			CONTRACT NO. 68H71	

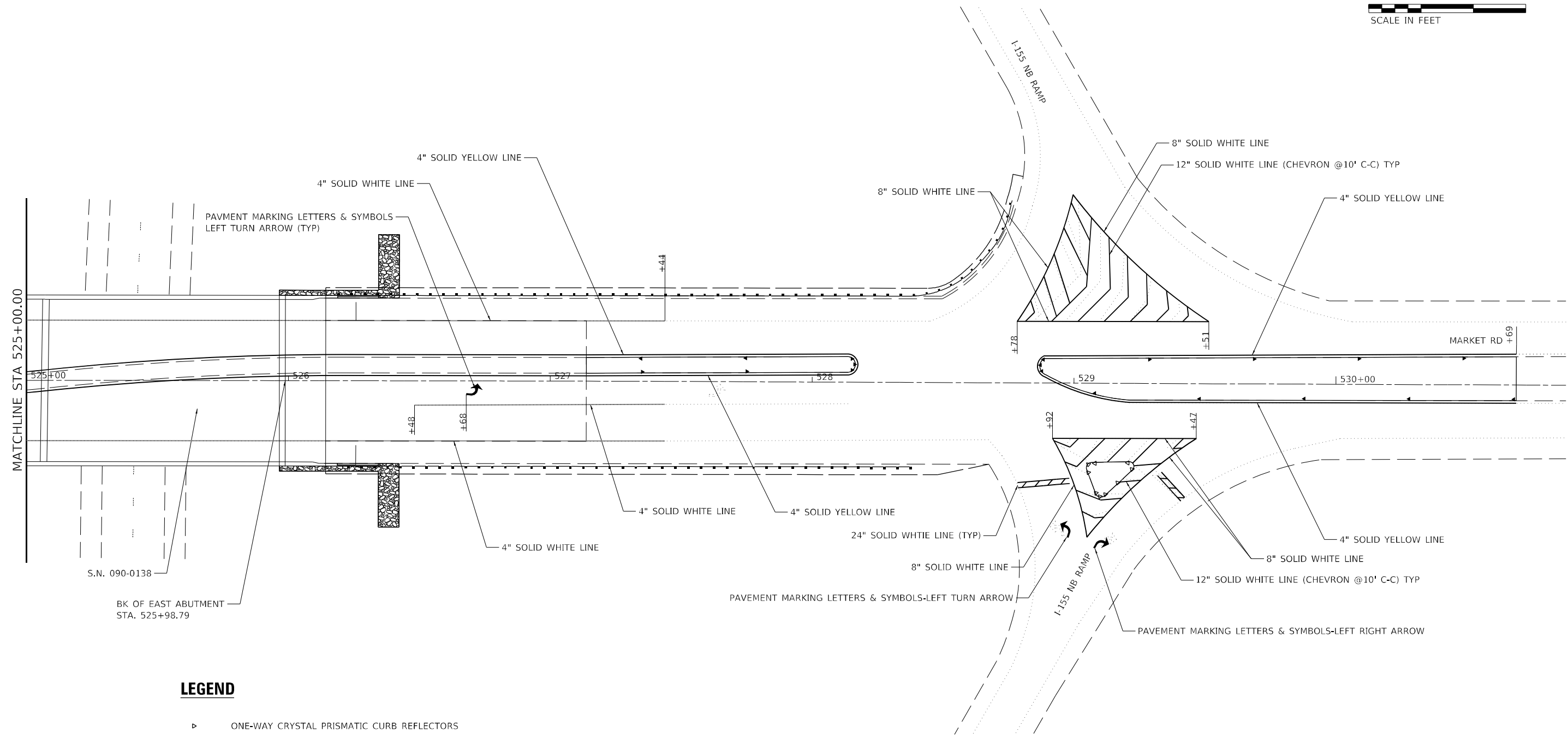
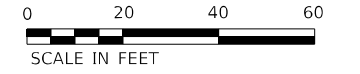

**LEGEND**

- ▶ ONE-WAY CRYSTAL PRISMATIC CURB REFLECTORS
- ▶ ONE-WAY AMBER PRISMATIC CURB REFLECTORS

MODEL: D:\p\p\...  
 FILE NAME: 20240909\Current\192-1063 IDOT DA W02 P1B206-30 Various Bridges Preservation\DCM68H71.DWG  
 S.N. 090-0138

USER NAME = ssolo	DESIGNED - SMS	REVISED -
PLOT SCALE = 40,0000 * / in.	DRAWN - SMS	REVISED -
PLOT DATE = 2/14/2024	CHECKED - JJC	REVISED -
	DATE - 02/09/2024	REVISED -

**STATE OF ILLINOIS  
DEPARTMENT OF TRANSPORTATION**

**PAVEMENT MARKING PLAN  
S.N. 090-0138**

SCALE: 1" = 20' SHEET 7 OF 8 SHEETS STA. 525+00 TO STA. 530+69

F.A.I. RTE.	SECTION	COUNTY	TOTAL SHEETS	SHEET NO.
155	D4 BRIDGE JOINT REPAIR 2024	TAZEWELL	123	42
			CONTRACT NO. 68H71	
ILLINOIS FED. AID PROJECT				

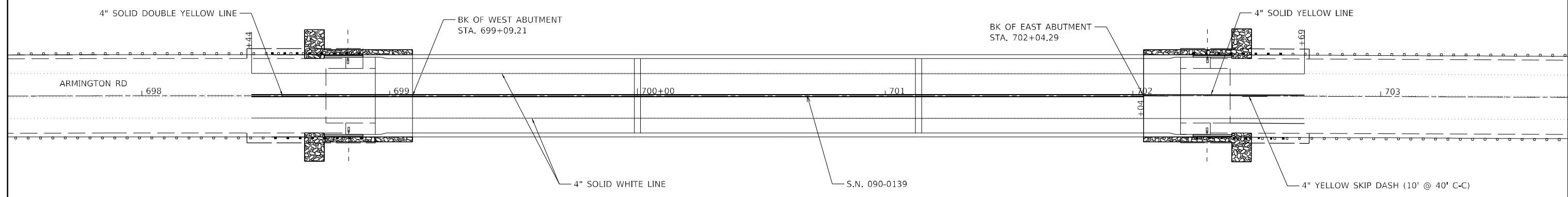

**LEGEND**

- ▶ ONE-WAY CRYSTAL PRISMATIC CURB REFLECTORS
- ▶ ONE-WAY AMBER PRISMATIC CURB REFLECTORS

MODEL: D:\p\h\p\...  
 FILE NAME: 2024\objects\current\192-1063 IDOT DA W02 P7B206-20 Various Bridges Preservation\DCM68H71.DWG68H71-sht-pmk8.dgn

USER NAME = ssolo	DESIGNED - SMS	REVISED -
	DRAWN - SMS	REVISED -
PLOT SCALE = 40,0000 * / in.	CHECKED - JJC	REVISED -
PLOT DATE = 2/14/2024	DATE - 02/09/2024	REVISED -

**STATE OF ILLINOIS**  
**DEPARTMENT OF TRANSPORTATION**

**PAVEMENT MARKING PLAN**  
**S.N. 090-0139**

SCALE: 1" = 20'    SHEET 8 OF 8 SHEETS    STA. 698+44 TO STA. 702+69

F.A.I. RTE.	SECTION	COUNTY	TOTAL SHEETS	SHEET NO.
155	D4 BRIDGE JOINT REPAIR 2024	TAZEWELL	123	43
CONTRACT NO. 68H71				
ILLINOIS FED. AID PROJECT				

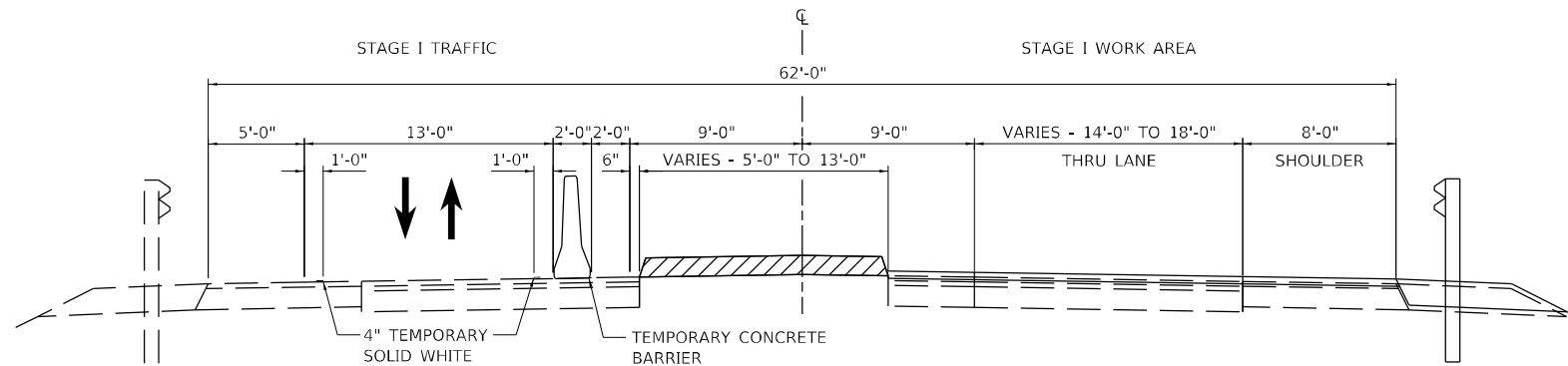

**STAGE I TYPICAL SECTION**

LOOKING EAST  
 STA. 17+59.42 TO STA. 17+89.42  
 STA. 22+10.58 TO STA. 22+40.58  
 (FOR SHOULDER, MEDIAN, AND GUARDRAIL WORK STATIONING - SEE PLANS)

\*MEDIAN REPLACEMENT VARIES IN WIDTH - SEE PLAN FOR DETAILS.

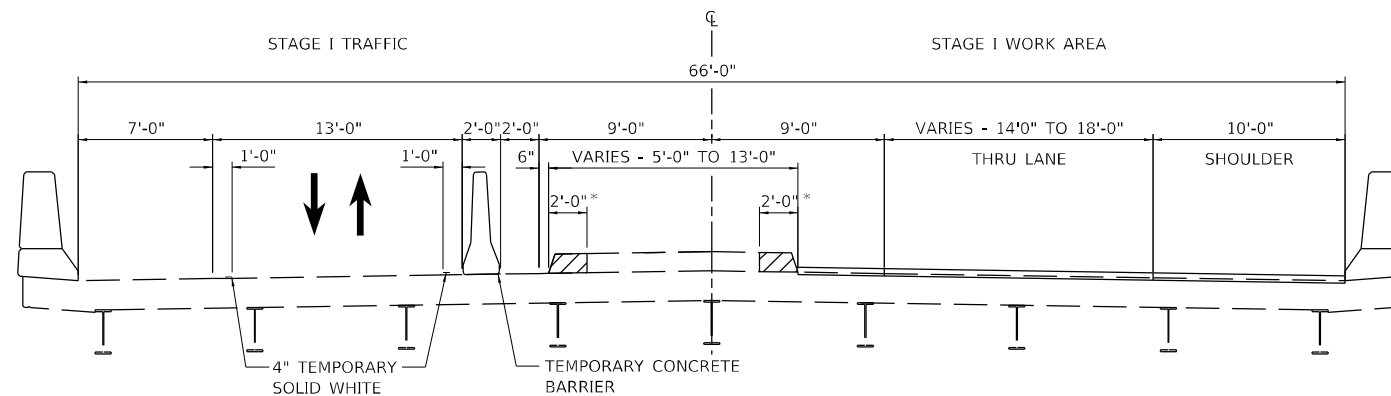

**STAGE I TYPICAL SECTION**

LOOKING EAST  
 S.N. 090-0130

\*MEDIAN REPLACEMENT VARIES IN WIDTH - SEE PLAN FOR DETAILS.

**STAGE CONSTRUCTION NOTES**

**PRE-STAGE TRAFFIC**  
 USE HIGHWAY STANDARD 701201 FOR TRAFFIC CONTROL.  
**PRE-STAGE CONSTRUCTION**  
 REMOVE EXISTING MEDIAN & PLACE TEMPORARY PAVEMENT TO LIMITS SHOWN ON PLANS. SEE DETAIL BELOW, SPECIAL PROVISIONS, & MIX DESIGN.

**STAGE I TRAFFIC**  
 CLOSE EASTBOUND LANE TRANSITIONING EASTBOUND AND WESTBOUND TRAFFIC INTO THE WESTBOUND LANE AND SHOULDER USING HIGHWAY STANDARD 701321 (SPECIAL) AND AS DETAILED IN THE STAGING TYPICAL AND TRAFFIC STAGING PLANS.

**STAGE I CONSTRUCTION**  
 MILL PAVEMENT, SHOULDERS, BRIDGE DECK, AND APPROACH SLAB. REMOVE PIPE CULVERT, CURB, AND FRAME AND GRATES (SPECIAL) AND CONSTRUCT RIPRAP SWALE PER PROPOSED RIPRAP DETAIL. RESURFACE EASTBOUND PAVEMENT AND SHOULDERS, REMOVE AND REPLACE MEDIAN AND GUARDRAIL AS SHOWN ON PLANS. COMPLETE STRUCTURE REPAIRS AS DETAILED IN THE BRIDGE PLANS.

**STAGE II TRAFFIC**  
 CLOSE WESTBOUND LANE TRANSITIONING EASTBOUND AND WESTBOUND TRAFFIC INTO THE EASTBOUND LANE AND SHOULDER USING HIGHWAY STANDARD 701321 (SPECIAL) AND AS DETAILED IN THE STAGING TYPICAL AND TRAFFIC STAGING PLANS.

**STAGE II CONSTRUCTION**  
 MILL PAVEMENT, SHOULDERS, BRIDGE DECK, AND APPROACH SLAB. REMOVE PIPE CULVERT, CURB, AND FRAME AND GRATES (SPECIAL) AND CONSTRUCT RIPRAP SWALE PER PROPOSED RIPRAP DETAIL. RESURFACE WESTBOUND PAVEMENT AND SHOULDERS, REMOVE AND REPLACE MEDIAN AND GUARDRAIL AS SHOWN ON PLANS. COMPLETE STRUCTURE REPAIRS AS DETAILED IN THE BRIDGE PLANS.

**POST-STAGE TRAFFIC**  
 USE HIGHWAY STANDARD 701201 FOR TRAFFIC CONTROL.

**POST-STAGE CONSTRUCTION**  
 REMOVE TEMPORARY PAVEMENT. CONSTRUCT CONCRETE MEDIAN TYPE SB-6.06. SEE DETAIL BELOW. SEE HIGHWAY STANDARD 606301.

**ADDITIONAL STAGING NOTES**  
 FOR PROTECTIVE SHIELD (PERMANENT) WORK, HIGHWAY STANDARDS 701400, 701402, AND 701411 SHALL BE USED ON I-155.

CONDUCT WORKSITE CLEANUP AND PLACE FINAL PAVEMENT MARKINGS USING HIGHWAY STANDARD 701311 FOR TRAFFIC CONTROL.

IN THE CASE THE PERMANENT FINAL PAVEMENT MARKING CANNOT BE PLACED, A QUANTITY OF TEMPORARY PAVEMENT MARKING IN THE QUANTITY OF THE PERMANENT PAVEMENT MARKING HAS BEEN ADDED TO THE CONTRACT.

STAGING DETAILS ARE SUBJECT TO CHANGE DUE TO EXISTING FIELD CONDITIONS.

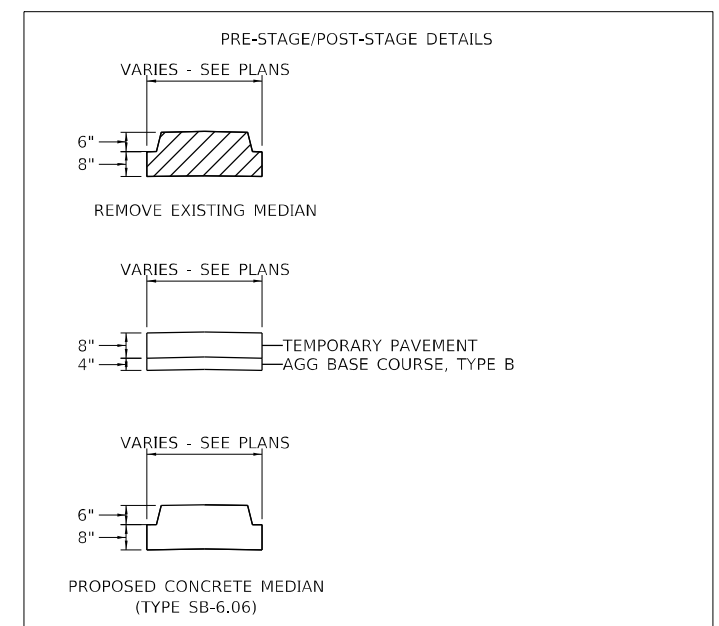

MODEL: Default  
 FILE NAME: C:\projects\current\192-1063 IDOT D4 W02 P7B206-30 Various Bridges Preservation\Drawings\171046BH71-Substaging\staging\staging.dwg

**HR**  
 HURST-ROSCHKE, INC.  
 HILLSBORO, ILLINOIS 62049  
 PHONE (217)532-3959  
 HR # 192-2330  
 www.hurst-roschke.com

USER NAME = ssoto	DESIGNED - KYH	REVISED -
PLOT SCALE = 10,0000 * / in.	DRAWN - KYH	REVISED -
PLOT DATE = 2/14/2024	CHECKED - JJC	REVISED -
	DATE - 02/09/2024	REVISED -

DESIGNED - KYH	REVISED -
DRAWN - KYH	REVISED -
CHECKED - JJC	REVISED -
DATE - 02/09/2024	REVISED -

**STATE OF ILLINOIS  
 DEPARTMENT OF TRANSPORTATION**

**STAGING TYPICAL SECTIONS  
 S.N. 090-0130**

SCALE: SHEET 1 OF 4 SHEETS STA. TO STA.

F.A.I. RTE.	SECTION	COUNTY	TOTAL SHEETS	SHEET NO.
155	D4 BRIDGE JOINT REPAIR 2024	TAZEWELL	123	44
ILLINOIS FED. AID PROJECT			CONTRACT NO. 68H71	

**STAGE CONSTRUCTION NOTES**

**PRE-STAGE TRAFFIC**  
USE HIGHWAY STANDARD 701201 FOR TRAFFIC CONTROL.

**PRE-STAGE CONSTRUCTION**  
REMOVE EXISTING MEDIAN & PLACE TEMPORARY PAVEMENT TO LIMITS SHOWN ON PLANS. SEE DETAIL BELOW, SPECIAL PROVISIONS, & MIX DESIGN.

**STAGE I TRAFFIC**  
CLOSE EASTBOUND LANE TRANSITIONING EASTBOUND AND WESTBOUND TRAFFIC INTO THE WESTBOUND LANE AND SHOULDER USING HIGHWAY STANDARD 701321 (SPECIAL) AND AS DETAILED IN THE STAGING TYPICAL AND TRAFFIC STAGING PLANS.

**STAGE I CONSTRUCTION**  
MILL PAVEMENT, SHOULDERS, BRIDGE DECK, AND APPROACH SLAB. REMOVE PIPE CULVERT, CURB, AND FRAME AND GRATES (SPECIAL) AND CONSTRUCT RIPRAP SWALE PER PROPOSED RIPRAP DETAIL. RESURFACE EASTBOUND PAVEMENT AND SHOULDERS, REMOVE AND REPLACE MEDIAN AND GUARDRAIL AS SHOWN ON PLANS. COMPLETE STRUCTURE REPAIRS AS DETAILED IN THE BRIDGE PLANS.

**STAGE II TRAFFIC**  
CLOSE WESTBOUND LANE TRANSITIONING EASTBOUND AND WESTBOUND TRAFFIC INTO THE EASTBOUND LANE AND SHOULDER USING HIGHWAY STANDARD 701321 (SPECIAL) AND AS DETAILED IN THE STAGING TYPICAL AND TRAFFIC STAGING PLANS.

**STAGE II CONSTRUCTION**  
MILL PAVEMENT, SHOULDERS, BRIDGE DECK, AND APPROACH SLAB. REMOVE PIPE CULVERT, CURB, AND FRAME AND GRATES (SPECIAL) AND CONSTRUCT RIPRAP SWALE PER PROPOSED RIPRAP DETAIL. RESURFACE WESTBOUND PAVEMENT AND SHOULDERS, REMOVE AND REPLACE MEDIAN AND GUARDRAIL AS SHOWN ON PLANS. COMPLETE STRUCTURE REPAIRS AS DETAILED IN THE BRIDGE PLANS.

**POST-STAGE TRAFFIC**  
USE HIGHWAY STANDARD 701201 FOR TRAFFIC CONTROL.

**POST-STAGE CONSTRUCTION**  
REMOVE TEMPORARY PAVEMENT. CONSTRUCT CONCRETE MEDIAN TYPE SB-6.06. SEE DETAIL BELOW. SEE HIGHWAY STANDARD 606301.

**ADDITIONAL STAGING NOTES**  
FOR PROTECTIVE SHIELD (PERMANENT) WORK, HIGHWAY STANDARDS 701400, 701402, AND 701411 SHALL BE USED ON I-155.

CONDUCT WORKSITE CLEANUP AND PLACE FINAL PAVEMENT MARKINGS USING HIGHWAY STANDARD 701311 FOR TRAFFIC CONTROL.

IN THE CASE THE PERMANENT FINAL PAVEMENT MARKING CANNOT BE PLACED, A QUANTITY OF TEMPORARY PAVEMENT MARKING IN THE QUANTITY OF THE PERMANENT PAVEMENT MARKING HAS BEEN ADDED TO THE CONTRACT.

STAGING DETAILS ARE SUBJECT TO CHANGE DUE TO EXISTING FIELD CONDITIONS.

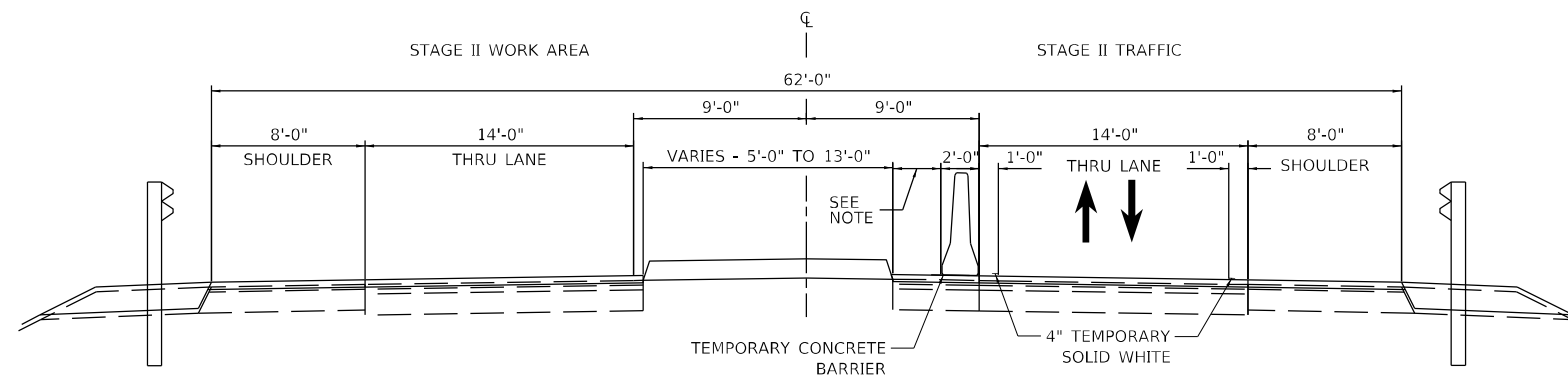

**STAGE II TYPICAL SECTION**

LOOKING EAST  
STA. 17+59.42 TO STA. 17+89.42  
STA. 22+10.58 TO STA. 22+40.58  
(FOR SHOULDER, MEDIAN, AND GUARDRAIL WORK STATIONING - SEE PLANS)

NOTE: DISTANCE BETWEEN TEMPORARY CONCRETE BARRIER AND MEDIAN VARIES.

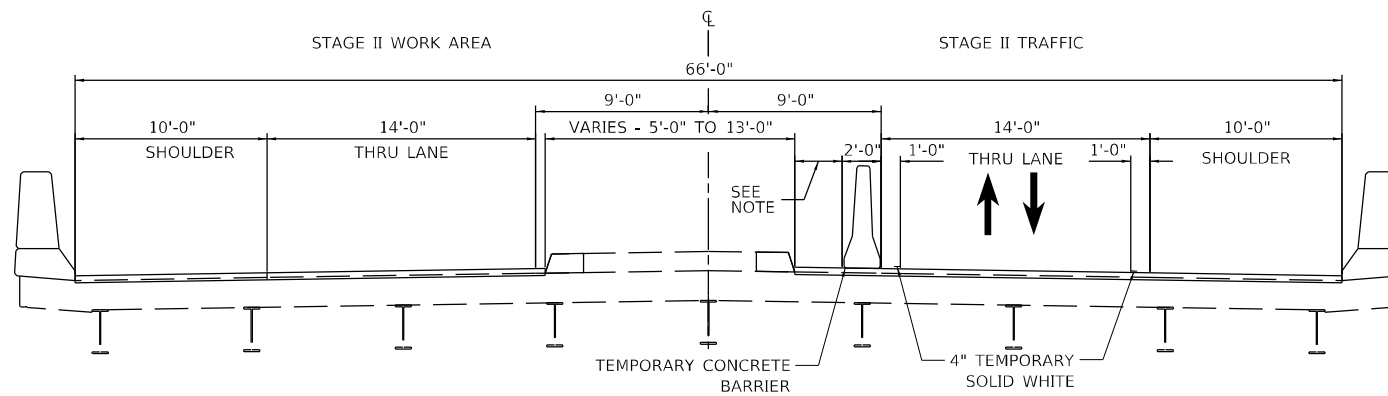

**STAGE II TYPICAL SECTION**

LOOKING EAST  
S.N. 090-0130

NOTE: DISTANCE BETWEEN TEMPORARY CONCRETE BARRIER AND MEDIAN VARIES.

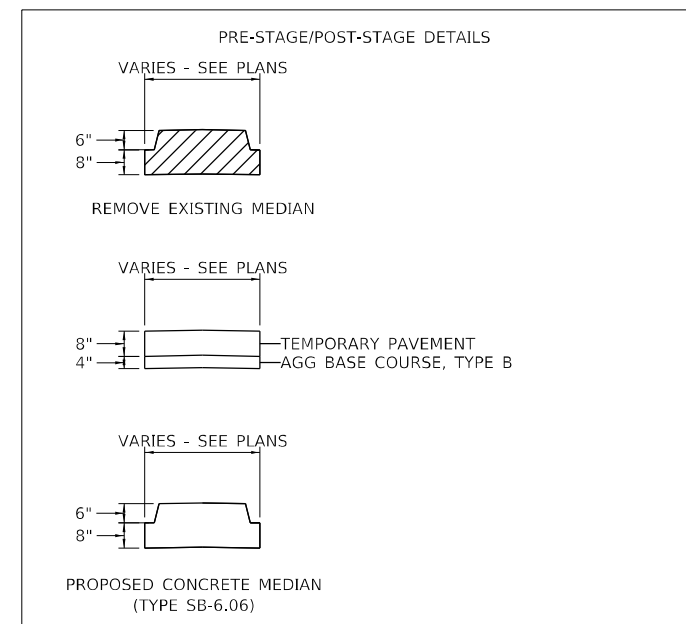

MODEL: D:\p\hr\155\04\bridge\current\192-1063 IDOT.D4.W02.PTB206-20\_Various Bridges\_Preservation\Drawings\155\04\bridge\current\192-1063 IDOT.D4.W02.PTB206-20\_Various Bridges\_Preservation\192-1063 IDOT.D4.W02.PTB206-20\_Various Bridges\_Preservation.dwg



**HURST-ROSCHKE, INC.**  
HILLSBORO, ILLINOIS 62049  
PHONE (217)532-3959  
HR # 192-2330  
www.hurst-roschke.com

USER NAME = ssoto	DESIGNED - KYH	REVISED -
PLOT SCALE = 10,0000 * / in.	DRAWN - KYH	REVISED -
PLOT DATE = 2/14/2024	CHECKED - JJC	REVISED -
	DATE - 02/09/2024	REVISED -

**STATE OF ILLINOIS  
DEPARTMENT OF TRANSPORTATION**

**STAGING TYPICAL SECTIONS  
S.N. 090-0130**

SCALE: SHEET 2 OF 4 SHEETS STA. TO STA.

F.A.I. RTE.	SECTION	COUNTY	TOTAL SHEETS	SHEET NO.
155	04 BRIDGE JOINT REPAIR 2024	TAZEWELL	123	45
			CONTRACT NO. 68H71	
ILLINOIS FED. AID PROJECT				

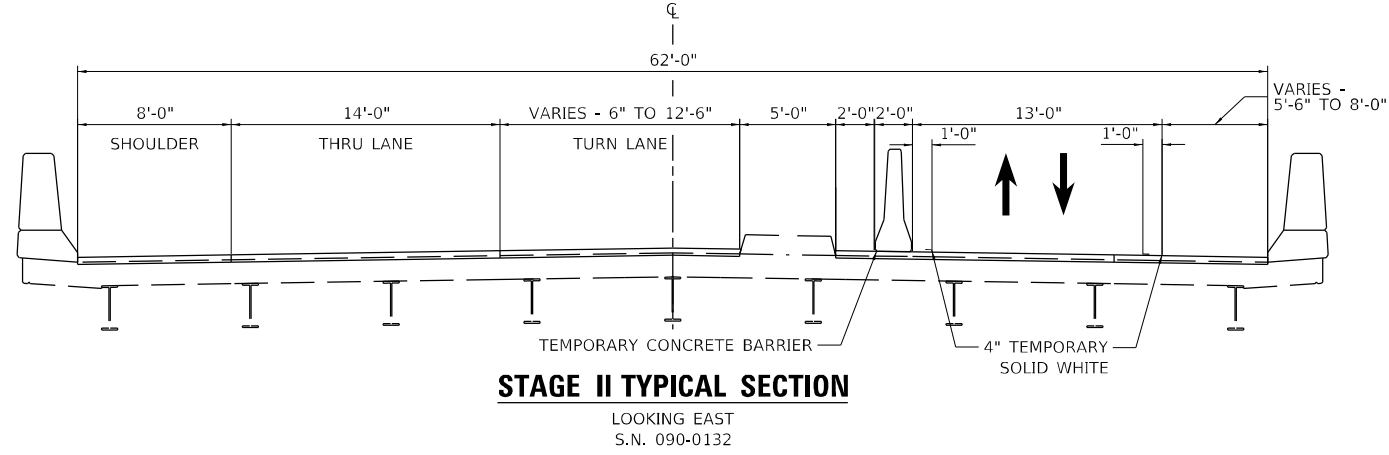
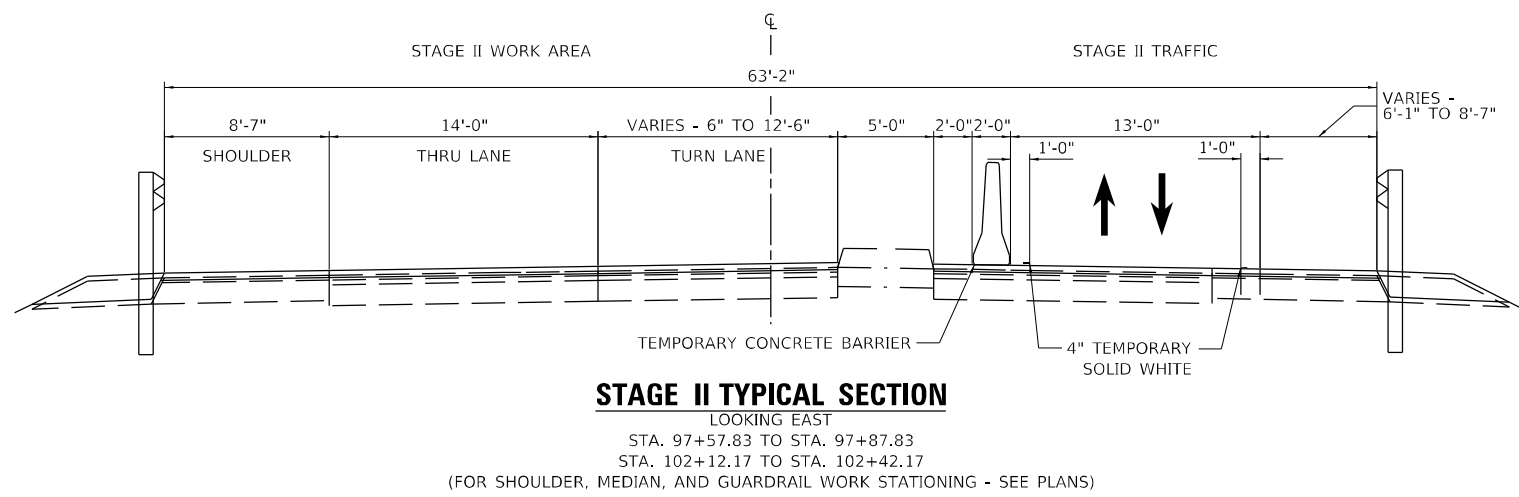
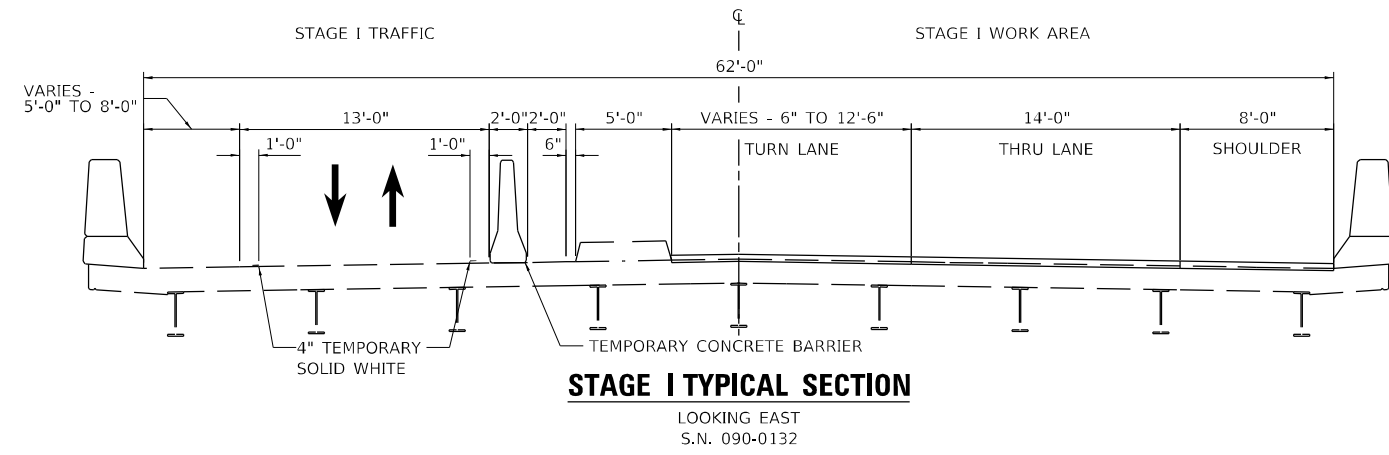
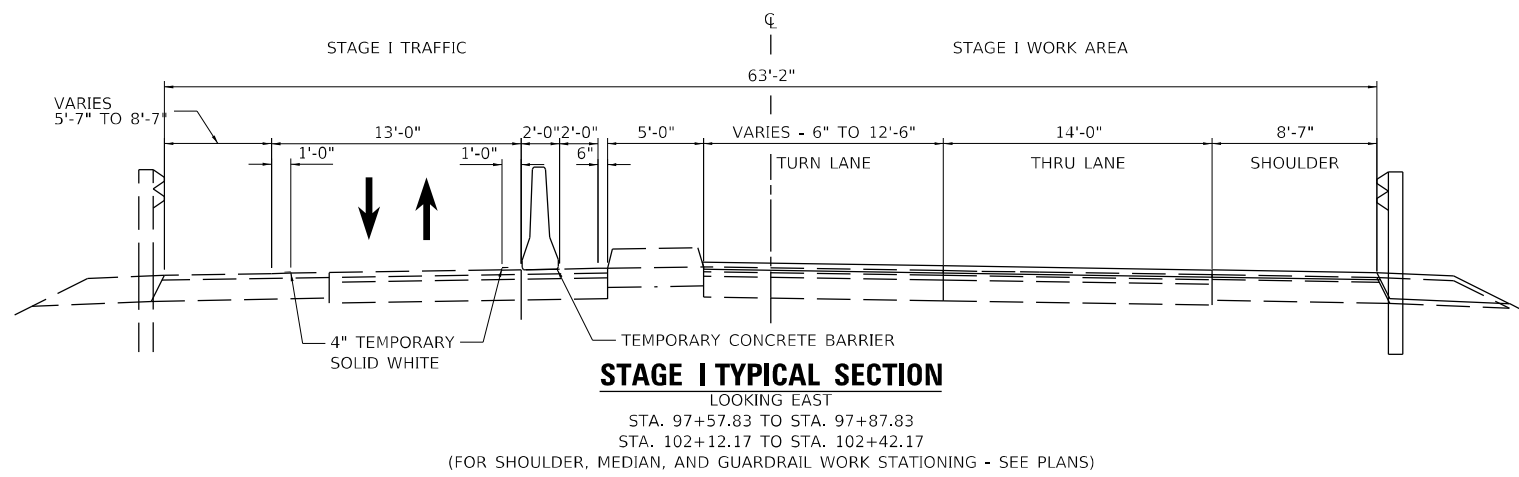

**STAGE CONSTRUCTION NOTES**

**PRE-STAGE TRAFFIC**  
 USE HIGHWAY STANDARD 701201 FOR TRAFFIC CONTROL.

**PRE-STAGE CONSTRUCTION**  
 REMOVE EXISTING MEDIAN & PLACE TEMPORARY PAVEMENT TO LIMITS SHOWN ON PLANS. SEE DETAIL BELOW, SPECIAL PROVISIONS, & MIX DESIGN.

**STAGE I TRAFFIC**  
 CLOSE EASTBOUND LANE TRANSITIONING EASTBOUND AND WESTBOUND TRAFFIC INTO THE WESTBOUND LANE AND SHOULDER USING HIGHWAY STANDARD 701321 (SPECIAL) AND AS DETAILED IN THE STAGING TYPICAL AND TRAFFIC STAGING PLANS.

**STAGE I CONSTRUCTION**  
 MILL PAVEMENT, SHOULDERS, BRIDGE DECK, AND APPROACH SLAB. REMOVE PIPE CULVERT, CURB, AND FRAME AND GRATES (SPECIAL) AND CONSTRUCT RIPRAP SWALE PER PROPOSED RIPRAP DETAIL. RESURFACE EASTBOUND PAVEMENT AND SHOULDERS, REMOVE AND REPLACE MEDIAN AND GUARDRAIL AS SHOWN ON PLANS. COMPLETE STRUCTURE REPAIRS AS DETAILED IN THE BRIDGE PLANS.

**STAGE II TRAFFIC**  
 CLOSE WESTBOUND LANE TRANSITIONING EASTBOUND AND WESTBOUND TRAFFIC INTO THE EASTBOUND LANE AND SHOULDER USING HIGHWAY STANDARD 701321 (SPECIAL) AND AS DETAILED IN THE STAGING TYPICAL AND TRAFFIC STAGING PLANS.

**STAGE II CONSTRUCTION**  
 MILL PAVEMENT, SHOULDERS, BRIDGE DECK, AND APPROACH SLAB. REMOVE PIPE CULVERT, CURB, AND FRAME AND GRATES (SPECIAL) AND CONSTRUCT RIPRAP SWALE PER PROPOSED RIPRAP DETAIL. RESURFACE WESTBOUND PAVEMENT AND SHOULDERS, REMOVE AND REPLACE MEDIAN AND GUARDRAIL AS SHOWN ON PLANS. COMPLETE STRUCTURE REPAIRS AS DETAILED IN THE BRIDGE PLANS.

**POST-STAGE TRAFFIC**  
 USE HIGHWAY STANDARD 701201 FOR TRAFFIC CONTROL.

**POST-STAGE CONSTRUCTION**  
 REMOVE TEMPORARY PAVEMENT. CONSTRUCT CONCRETE MEDIAN TYPE SB-6.06. SEE DETAIL BELOW. SEE HIGHWAY STANDARD 606301.

**ADDITIONAL STAGING NOTES**  
 FOR PROTECTIVE SHIELD (PERMANENT) WORK, HIGHWAY STANDARDS 701400, 701402, AND 701411 SHALL BE USED ON I-155.

CONDUCT WORKSITE CLEANUP AND PLACE FINAL PAVEMENT MARKINGS USING HIGHWAY STANDARD 701311 FOR TRAFFIC CONTROL.

IN THE CASE THE PERMANENT FINAL PAVEMENT MARKING CANNOT BE PLACED, A QUANTITY OF TEMPORARY PAVEMENT MARKING IN THE QUANTITY OF THE PERMANENT PAVEMENT MARKING HAS BEEN ADDED TO THE CONTRACT.

STAGING DETAILS ARE SUBJECT TO CHANGE DUE TO EXISTING FIELD CONDITIONS.

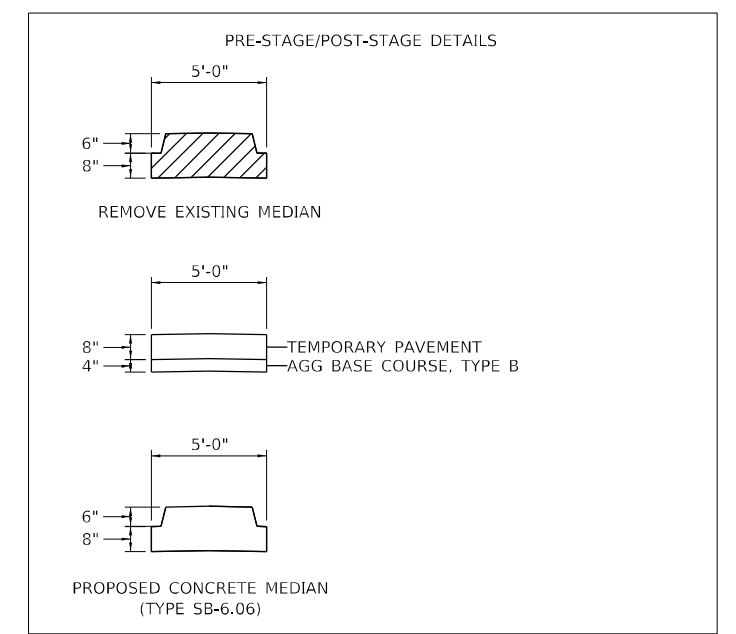

MODEL: D:\p\hr\...  
 FILE: MAIN2...  
 HURST-ROSCHER\Current\192-1063 IDOT D4 W02 P7B206-30 Various Bridges Preservation\0468H71\0468H71-192-staging\p7b206.dgn

**HURST-ROSCHER, INC.**  
 HILLSBORO, ILLINOIS 62049  
 PHONE (217)532-3959  
 HR # 192-2330  
 www.hurst-rosche.com

USER NAME = ssoto	DESIGNED - KYH	REVISED -
PLOT SCALE = 10,0000 * / in.	DRAWN - KYH	REVISED -
PLOT DATE = 2/14/2024	CHECKED - JJC	REVISED -
	DATE - 02/09/2024	REVISED -

**STATE OF ILLINOIS**  
**DEPARTMENT OF TRANSPORTATION**

**STAGING TYPICAL SECTIONS**  
**S.N. 090-0132**

SCALE: SHEET 3 OF 4 SHEETS STA. TO STA.

F.A.I. RTE.	SECTION	COUNTY	TOTAL SHEETS	SHEET NO.
155	D4 BRIDGE JOINT REPAIR 2024	TAZEWELL	123	46
				CONTRACT NO. 68H71
ILLINOIS FED. AID PROJECT				

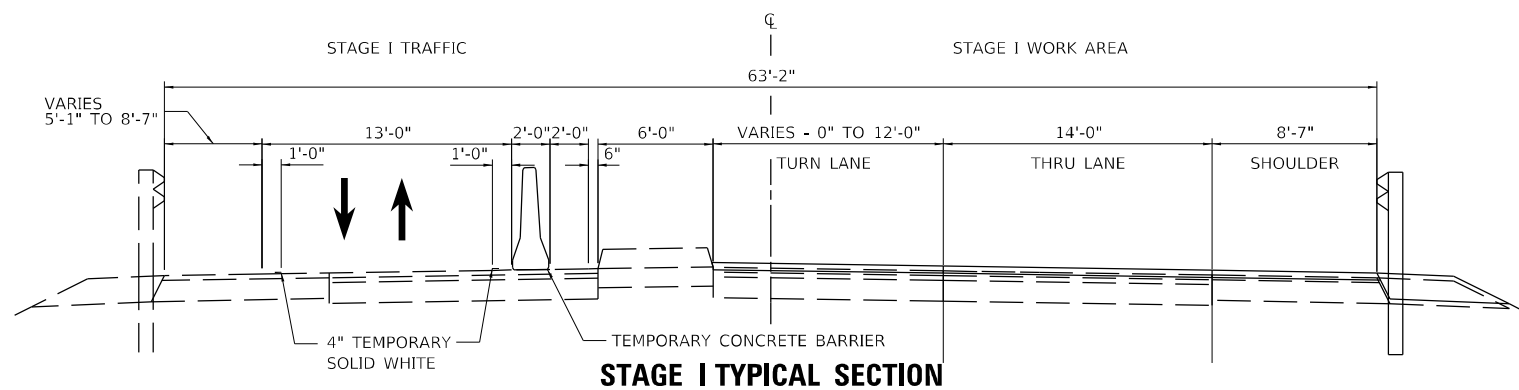

**STAGE I TYPICAL SECTION**

LOOKING EAST  
 STA. 522+70.25 TO STA. 523+00.25  
 STA. 527+13.75 TO STA. 527+43.75  
 (FOR SHOULDER, MEDIAN, AND GUARDRAIL WORK STATIONING - SEE PLANS)

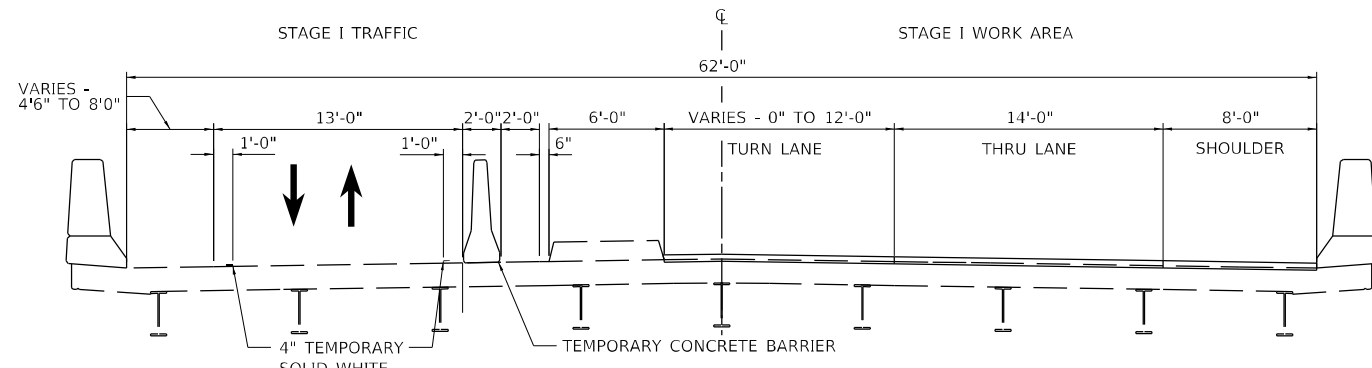

**STAGE I TYPICAL SECTION**

LOOKING EAST  
 S.N. 090-0138

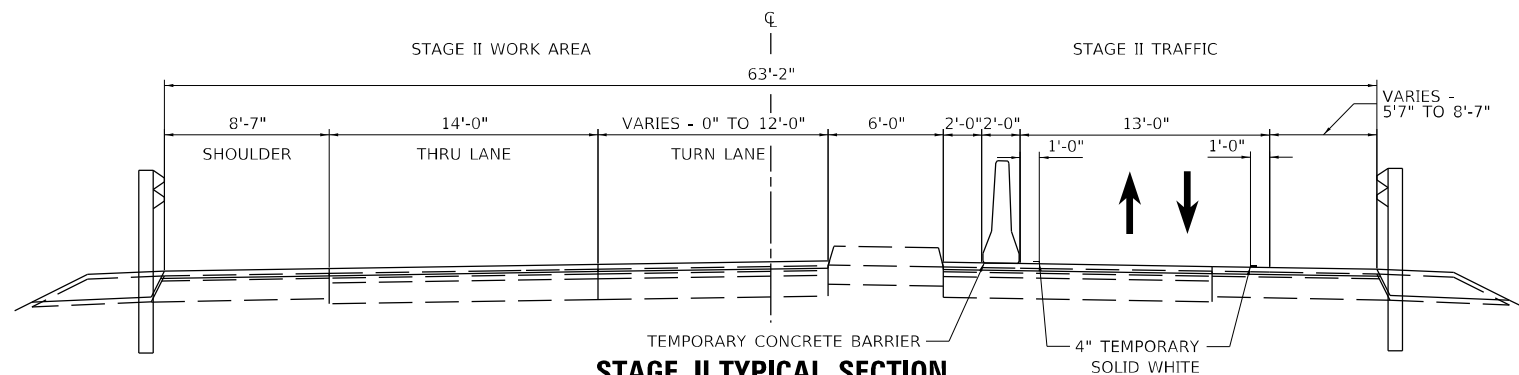

**STAGE II TYPICAL SECTION**

LOOKING EAST  
 STA. 522+70.25 TO STA. 523+00.25  
 STA. 527+13.75 TO STA. 527+43.75  
 (FOR SHOULDER, MEDIAN, AND GUARDRAIL WORK STATIONING - SEE PLANS)

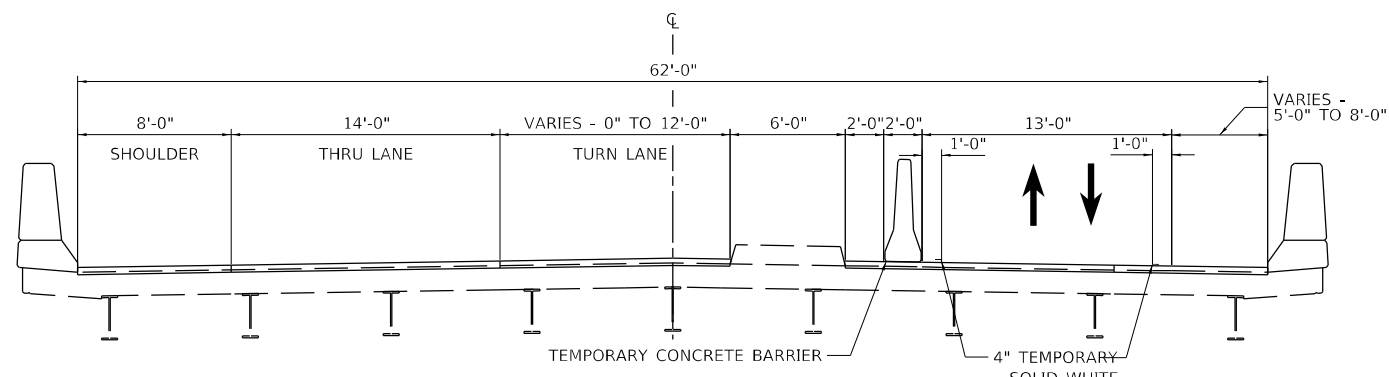

**STAGE II TYPICAL SECTION**

LOOKING EAST  
 S.N. 090-0138

**STAGE CONSTRUCTION NOTES**

**PRE-STAGE TRAFFIC**  
 USE HIGHWAY STANDARD 701201 FOR TRAFFIC CONTROL.

**PRE-STAGE CONSTRUCTION**  
 REMOVE EXISTING MEDIAN & PLACE TEMPORARY PAVEMENT TO LIMITS SHOWN ON PLANS. SEE DETAIL BELOW, SPECIAL PROVISIONS, & MIX DESIGN.

**STAGE I TRAFFIC**  
 CLOSE EASTBOUND LANE TRANSITIONING EASTBOUND AND WESTBOUND TRAFFIC INTO THE WESTBOUND LANE AND SHOULDER USING HIGHWAY STANDARD 701321 (SPECIAL) AND AS DETAILED IN THE STAGING TYPICAL AND TRAFFIC STAGING PLANS.

**STAGE I CONSTRUCTION**  
 MILL PAVEMENT, SHOULDERS, BRIDGE DECK, AND APPROACH SLAB. REMOVE PIPE CULVERT, CURB, AND FRAME AND GRATES (SPECIAL) AND CONSTRUCT RIPRAP SWALE PER PROPOSED RIPRAP DETAIL. RESURFACE EASTBOUND PAVEMENT AND SHOULDERS, REMOVE AND REPLACE MEDIAN AND GUARDRAIL AS SHOWN ON PLANS. COMPLETE STRUCTURE REPAIRS AS DETAILED IN THE BRIDGE PLANS.

**STAGE II TRAFFIC**  
 CLOSE WESTBOUND LANE TRANSITIONING EASTBOUND AND WESTBOUND TRAFFIC INTO THE EASTBOUND LANE AND SHOULDER USING HIGHWAY STANDARD 701321 (SPECIAL) AND AS DETAILED IN THE STAGING TYPICAL AND TRAFFIC STAGING PLANS.

**STAGE II CONSTRUCTION**  
 MILL PAVEMENT, SHOULDERS, BRIDGE DECK, AND APPROACH SLAB. REMOVE PIPE CULVERT, CURB, AND FRAME AND GRATES (SPECIAL) AND CONSTRUCT RIPRAP SWALE PER PROPOSED RIPRAP DETAIL. RESURFACE WESTBOUND PAVEMENT AND SHOULDERS, REMOVE AND REPLACE MEDIAN AND GUARDRAIL AS SHOWN ON PLANS. COMPLETE STRUCTURE REPAIRS AS DETAILED IN THE BRIDGE PLANS.

**POST-STAGE TRAFFIC**  
 USE HIGHWAY STANDARD 701201 FOR TRAFFIC CONTROL.

**POST-STAGE CONSTRUCTION**  
 REMOVE TEMPORARY PAVEMENT. CONSTRUCT CONCRETE MEDIAN TYPE SB-6.06. SEE DETAIL BELOW. SEE HIGHWAY STANDARD 606301.

**ADDITIONAL STAGING NOTES**  
 FOR PROTECTIVE SHIELD (PERMANENT) WORK, HIGHWAY STANDARDS 701400, 701402, AND 701411 SHALL BE USED ON I-155.

CONDUCT WORKSITE CLEANUP AND PLACE FINAL PAVEMENT MARKINGS USING HIGHWAY STANDARD 701311 FOR TRAFFIC CONTROL.

IN THE CASE THE PERMANENT FINAL PAVEMENT MARKING CANNOT BE PLACED, A QUANTITY OF TEMPORARY PAVEMENT MARKING IN THE QUANTITY OF THE PERMANENT PAVEMENT MARKING HAS BEEN ADDED TO THE CONTRACT.

STAGING DETAILS ARE SUBJECT TO CHANGE DUE TO EXISTING FIELD CONDITIONS.

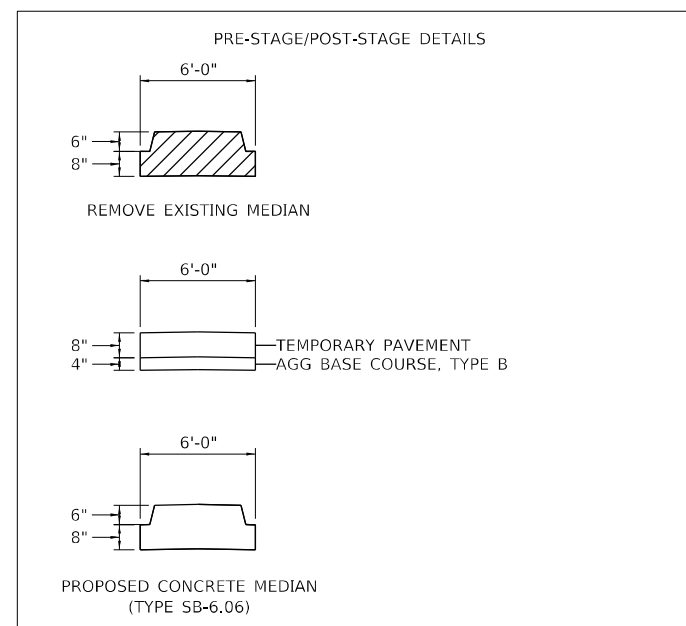

MODEL: D:\p\hr\...  
 FILE: 1312-2330...  
 HURST-ROSCHKE, INC.

**HURST-ROSCHKE, INC.**  
 HILLSBORO, ILLINOIS 62049  
 PHONE (217) 532-3959  
 HR # 1312-2330  
 www.hurst-roschke.com

USER NAME = ssolo	DESIGNED - KYH	REVISED -
PLOT SCALE = 10,0000' / in.	DRAWN - KYH	REVISED -
PLOT DATE = 2/14/2024	CHECKED - JJC	REVISED -
	DATE - 02/09/2024	REVISED -

**STATE OF ILLINOIS  
 DEPARTMENT OF TRANSPORTATION**

**STAGING TYPICAL SECTIONS  
 S.N. 090-0138**

SCALE: SHEET 4 OF 4 SHEETS STA. TO STA.

F.A.I. RTE.	SECTION	COUNTY	TOTAL SHEETS	SHEET NO.
155	D4 BRIDGE JOINT REPAIR 2024	TAZEWELL	123	47
				CONTRACT NO. 68H71
ILLINOIS		FED. AID PROJECT		

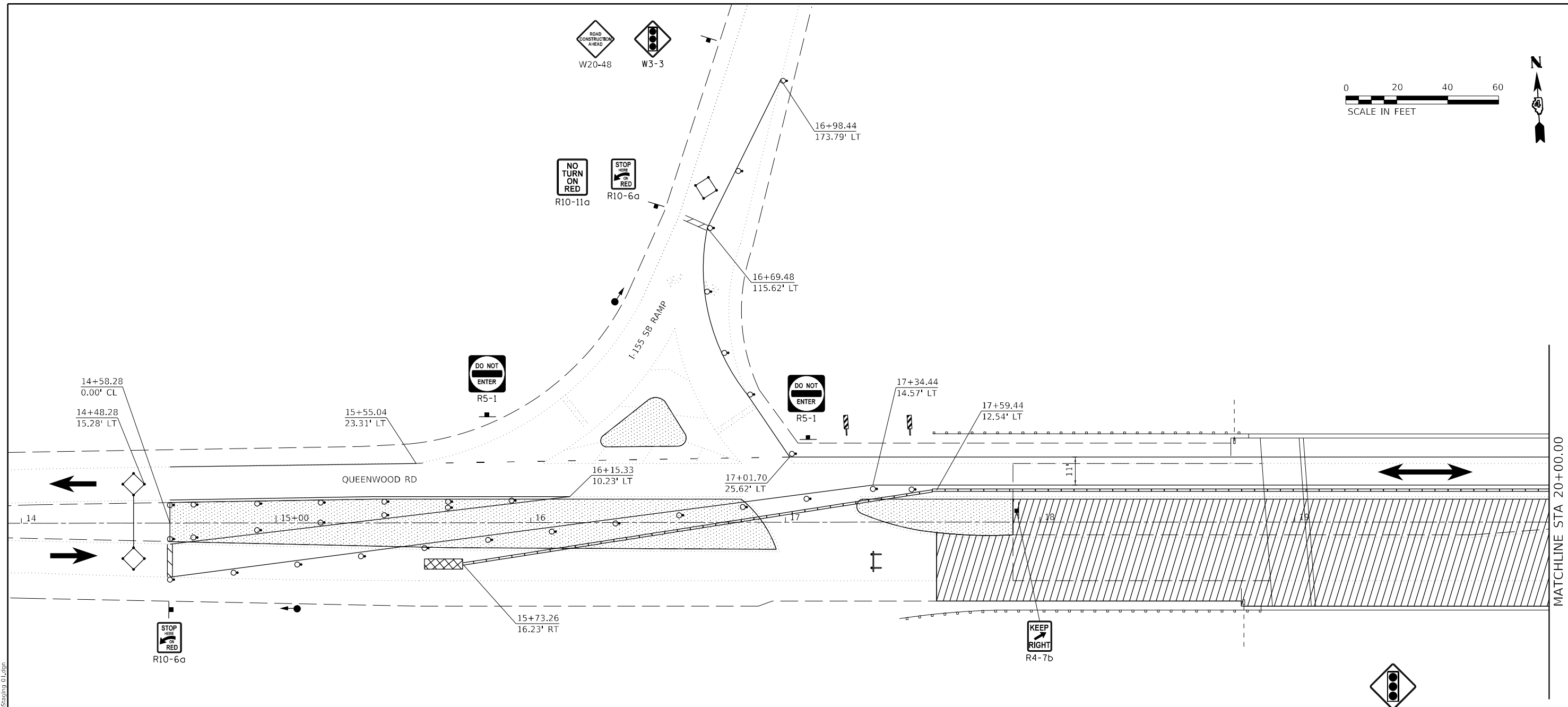
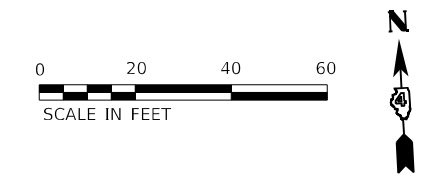

**LEGEND**

- WORK AREA
- TEMPORARY HMA PAVEMENT
- IMPACT ATTENUATOR
- TEMPORARY CONCRETE BARRIER
- SIGN
- DETECTOR LOOP
- TYPE III BARRICADE WITH FLASHING LIGHTS
- DRUM WITH STEADY BURN BI-DIRECTIONAL LIGHT
- DRUM
- TRAFFIC SIGNAL
- TEMPORARY RUMBLE STRIPS

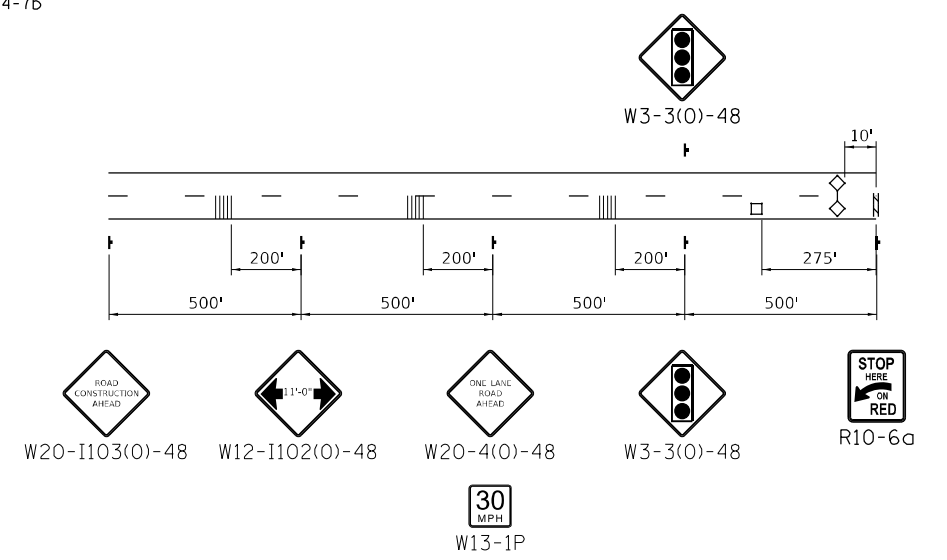

**ADVANCE SIGNING**

MODEL: D:\p\p\...  
 FILE NAME: 20240909\Current\192-1063 IDOT DA W02 P1B206-20 Various Bridges Preservation\DCM68H71.DWG\BHT1-ent-Staging\_01.dwg

USER NAME = ssoto	DESIGNED - MLA	REVISED -
PLOT SCALE = 40,0000 * / in.	DRAWN - MLA	REVISED -
PLOT DATE = 2/14/2024	CHECKED - SMS	REVISED -
	DATE - 02/09/2024	REVISED -

**STATE OF ILLINOIS  
DEPARTMENT OF TRANSPORTATION**

<b>TRAFFIC STAGING PLAN - STAGE I</b>			
<b>S.N. 090-0130</b>			
SCALE: 1" = 20'	SHEET 1	OF 12 SHEETS	STA. TO STA.

F.A.I. RTE.	SECTION	COUNTY	TOTAL SHEETS	SHEET NO.
155	D4 BRIDGE JOINT REPAIR 2024	TAZEWELL	123	48
ILLINOIS FED. AID PROJECT			CONTRACT NO. 68H71	



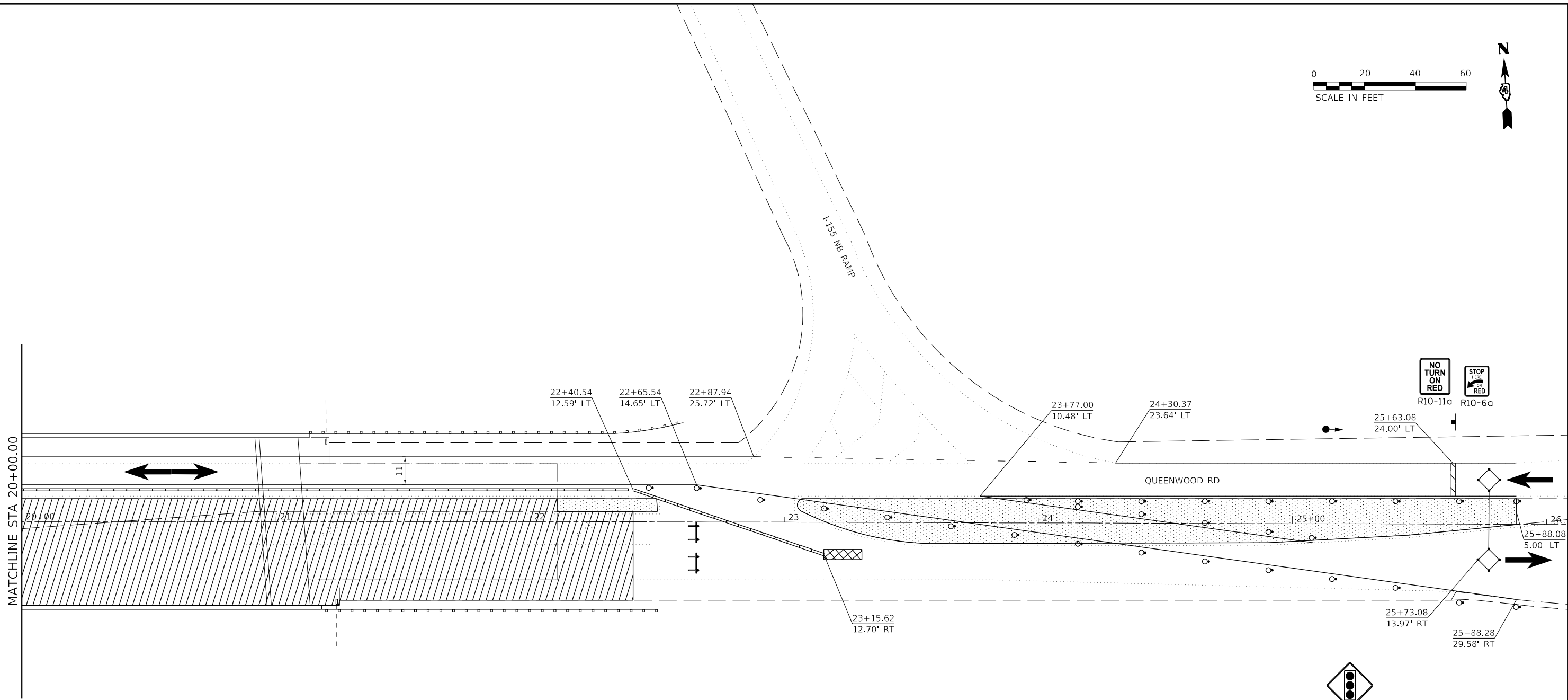
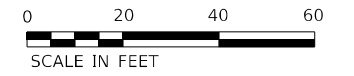

**LEGEND**

- WORK AREA
- TEMPORARY HMA PAVEMENT
- IMPACT ATTENUATOR
- TEMPORARY CONCRETE BARRIER
- SIGN
- DETECTOR LOOP
- TYPE III BARRICADE WITH FLASHING LIGHTS
- DRUM WITH STEADY BURN BI-DIRECTIONAL LIGHT
- DRUM
- TRAFFIC SIGNAL
- TEMPORARY RUMBLE STRIPS

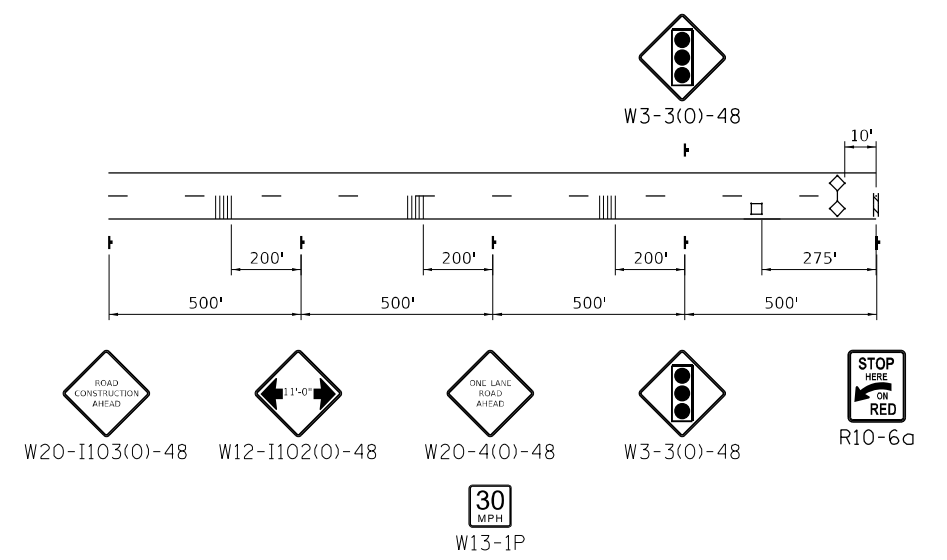

MODEL: D:\default  
 FILE NAME: 20240909\Current\192-1063 IDOT-DA-W02-PTB206-20-Various Bridges\_Preservation\DCM68H71\DA68H71-ent-Staging\_02.dgn

USER NAME = ssolo	DESIGNED - MLA	REVISED -
DRAWN - MLA	REVISOR -	
PLOT SCALE = 40,0000 * / in.	CHECKED - SMS	REVISED -
PLOT DATE = 2/14/2024	DATE - 02/09/2024	REVISED -

**STATE OF ILLINOIS  
DEPARTMENT OF TRANSPORTATION**

**TRAFFIC STAGING PLAN - STAGE I  
S.N. 090-0130**

SCALE: 1" = 20' SHEET 2 OF 12 SHEETS STA. TO STA.

F.A.I. RTE.	SECTION	COUNTY	TOTAL SHEETS	SHEET NO.
155	D4 BRIDGE JOINT REPAIR 2024	TAZEWELL	123	49
ILLINOIS FED. AID PROJECT			CONTRACT NO. 68H71	

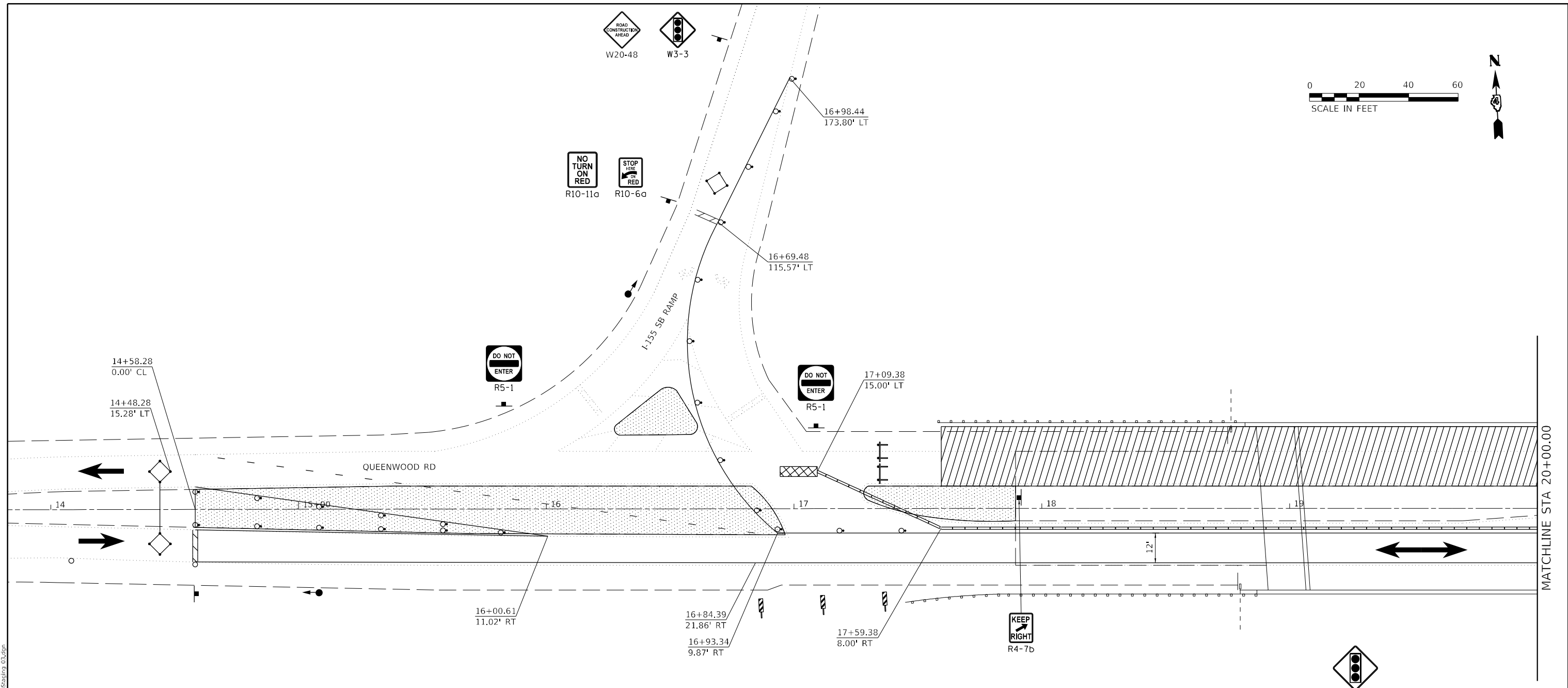
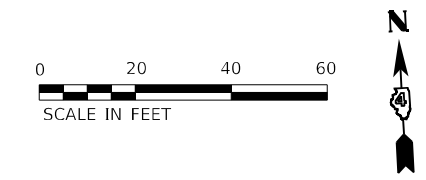

**LEGEND**

- WORK AREA
- TEMPORARY HMA PAVEMENT
- IMPACT ATTENUATOR
- TEMPORARY CONCRETE BARRIER
- SIGN
- DETECTOR LOOP
- TYPE III BARRICADE WITH FLASHING LIGHTS
- DRUM WITH STEADY BURN BI-DIRECTIONAL LIGHT
- DRUM
- TRAFFIC SIGNAL
- TEMPORARY RUMBLE STRIPS

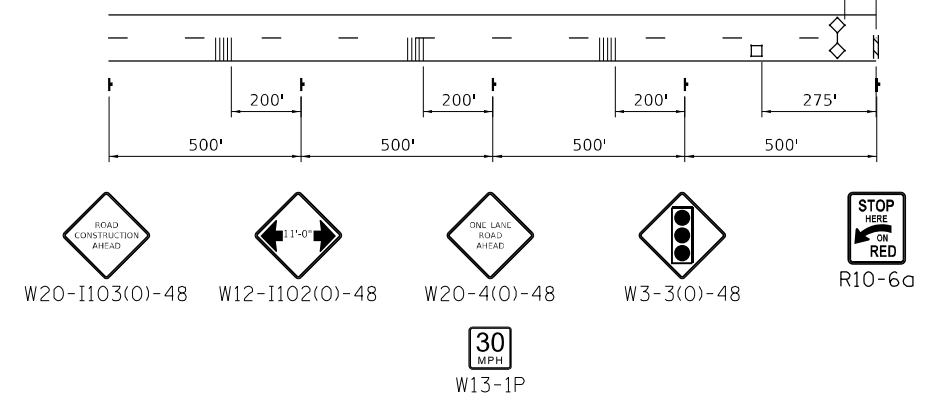

**ADVANCE SIGNING**

MODEL: D:\p\h\... FILE NAME: 20240909\Current\192-1063 IDOT DA W02 P1B206-20 2\Job\Bridges\_Preservation\DCM\68H71\10468H71-ent-Staging\_03.dgn

USER NAME = ssoto	DESIGNED - MLA	REVISED -
	DRAWN - MLA	REVISED -
PLOT SCALE = 40,0000 * / in.	CHECKED - SMS	REVISED -
PLOT DATE = 2/14/2024	DATE - 02/09/2024	REVISED -

**STATE OF ILLINOIS  
DEPARTMENT OF TRANSPORTATION**

<b>TRAFFIC STAGING PLAN - STAGE II</b>			
<b>S.N. 090-0130</b>			
SCALE: 1" = 20'	SHEET 3	OF 12 SHEETS	STA. TO STA.

F.A.I. RTE.	SECTION	COUNTY	TOTAL SHEETS	SHEET NO.
155	D4 BRIDGE JOINT REPAIR 2024	TAZEWELL	123	50
ILLINOIS FED. AID PROJECT			CONTRACT NO. 68H71	

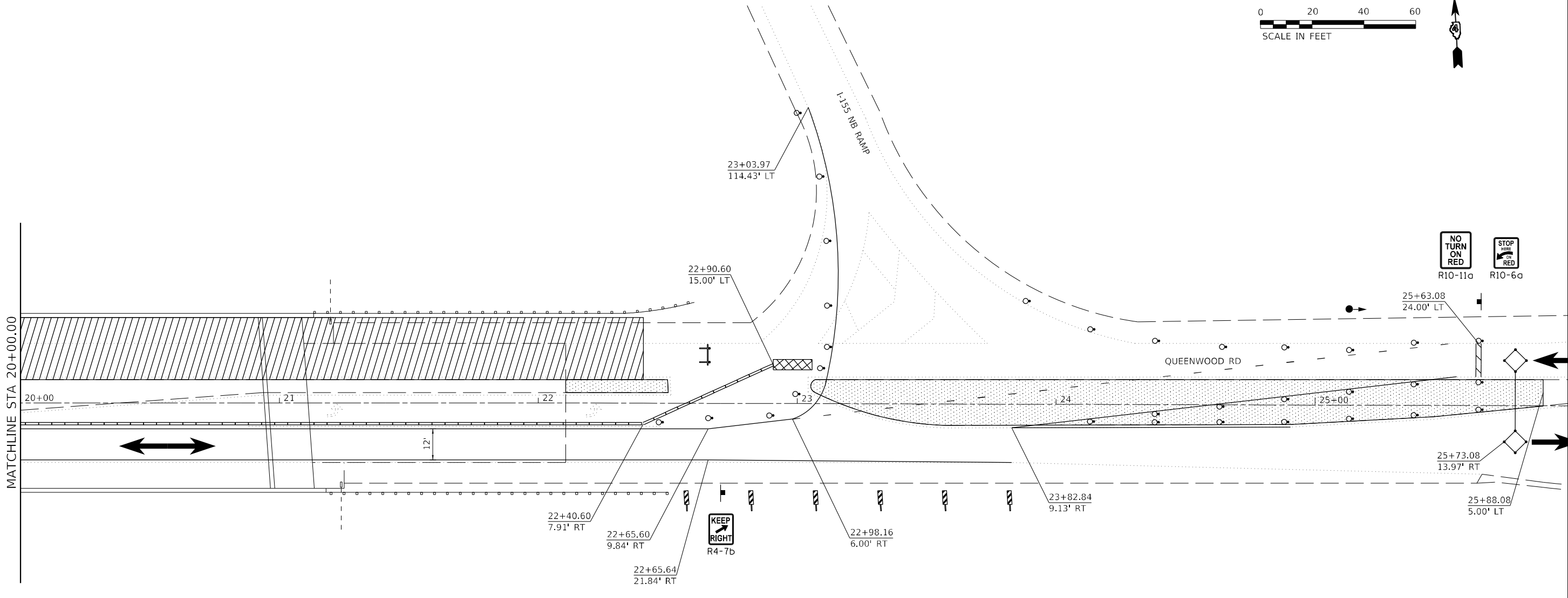
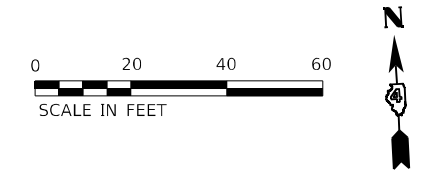

**LEGEND**

- WORK AREA
- TEMPORARY HMA PAVEMENT
- IMPACT ATTENUATOR
- TEMPORARY CONCRETE BARRIER
- SIGN
- DETECTOR LOOP
- TYPE III BARRICADE WITH FLASHING LIGHTS
- DRUM WITH STEADY BURN BI-DIRECTIONAL LIGHT
- DRUM
- TRAFFIC SIGNAL
- TEMPORARY RUMBLE STRIPS

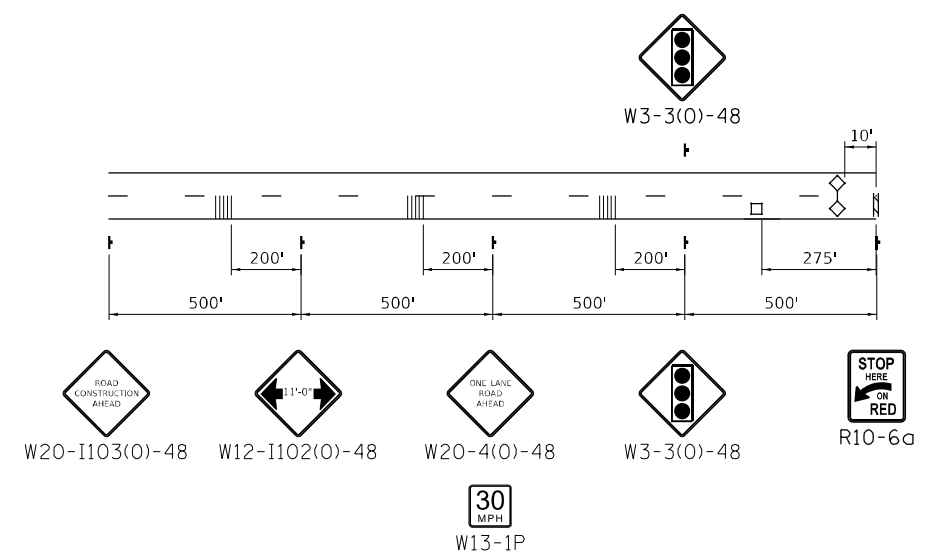

**ADVANCE SIGNING**

MODEL: D:\default  
 FILE NAME: 20240209\objects\current\192-1063 IDOT D4 W02 P1B206-20 Various Bridges Preservation\DCM68H71.DWG68H71-ent-Staging\_04.dwg

USER NAME = ssolo	DESIGNED - MLA	REVISED -
DRAWN - MLA	REVISOR -	
PLOT SCALE = 40,0000 */ in.	CHECKED - SMS	REVISED -
PLOT DATE = 2/14/2024	DATE - 02/09/2024	REVISED -

**STATE OF ILLINOIS  
DEPARTMENT OF TRANSPORTATION**

**TRAFFIC STAGING PLAN - STAGE II  
S.N. 090-0130**

SCALE: 1" = 20' SHEET 4 OF 12 SHEETS STA. TO STA.

F.A.I. RTE.	SECTION	COUNTY	TOTAL SHEETS	SHEET NO.
155	D4 BRIDGE JOINT REPAIR 2024	TAZEWELL	123	51
CONTRACT NO. 68H71				

ILLINOIS FED. AID PROJECT

MATCHLINE THIS SHEET

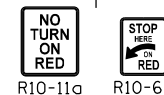
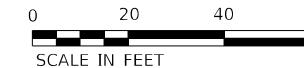
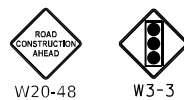

**LEGEND**

- WORK AREA
- TEMPORARY HMA PAVEMENT
- IMPACT ATTENUATOR
- TEMPORARY CONCRETE BARRIER
- SIGN
- DETECTOR LOOP
- TYPE III BARRICADE WITH FLASHING LIGHTS
- DRUM WITH STEADY BURN BI-DIRECTIONAL LIGHT
- DRUM
- TRAFFIC SIGNAL
- TEMPORARY RUMBLE STRIPS

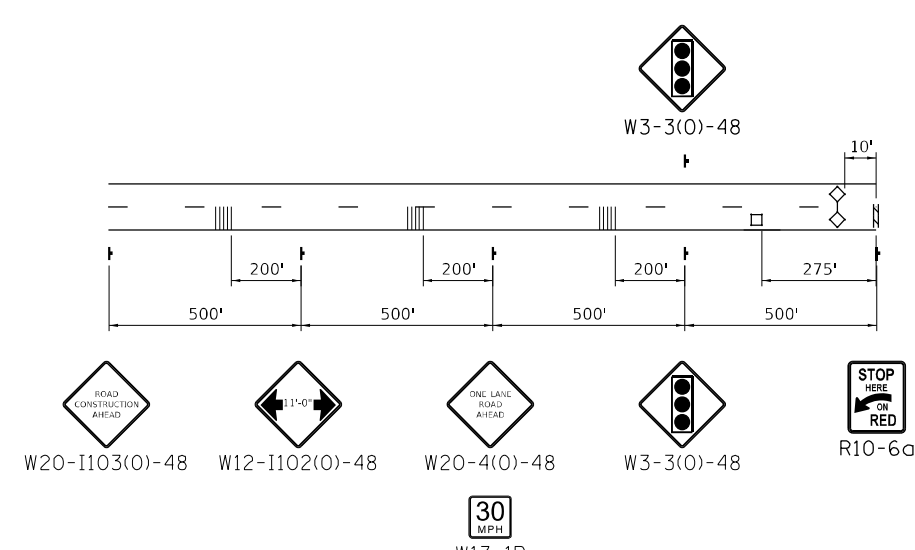
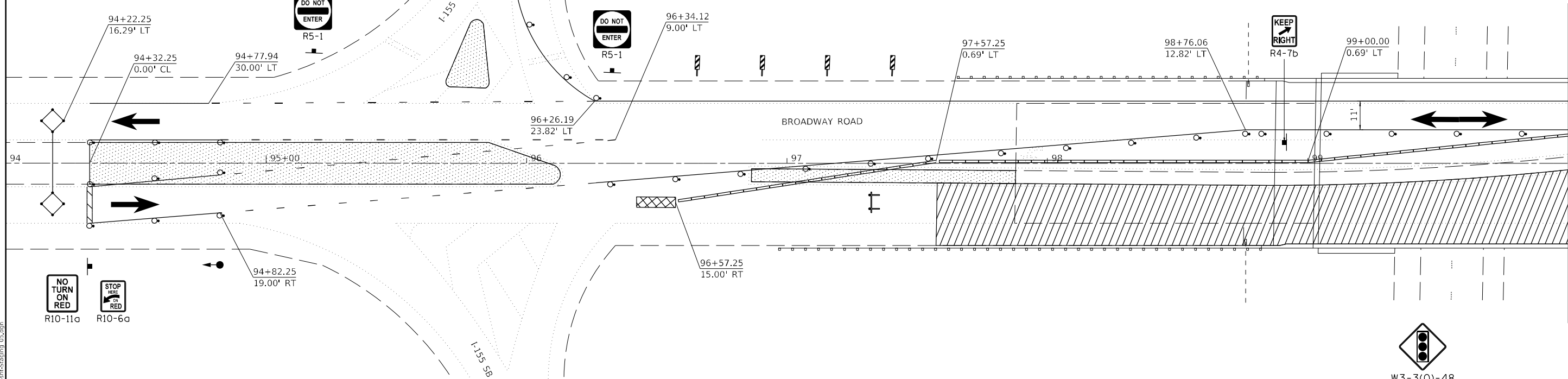

**ADVANCE SIGNING**

MODEL: D:\p\h\... FILE NAME: 20240909\Current\192-1063 IDOT DA W02 P1B206-20 2\Jobus Bridges Preservation\DCM\68H71\68H71-ent-Staging\_05.dgn

USER NAME = ssoto	DESIGNED - MLA	REVISED -
PLOT SCALE = 40,0000 * / in.	DRAWN - MLA	REVISED -
PLOT DATE = 2/14/2024	CHECKED - SMS	REVISED -
	DATE - 02/09/2024	REVISED -

**STATE OF ILLINOIS  
DEPARTMENT OF TRANSPORTATION**

**TRAFFIC STAGING PLAN - STAGE I  
S.N. 090-0132**

SCALE: 1" = 20' SHEET 5 OF 12 SHEETS STA. TO STA.

F.A.I. RTE.	SECTION	COUNTY	TOTAL SHEETS	SHEET NO.
155	D4 BRIDGE JOINT REPAIR 2024	TAZEWELL	123	52
ILLINOIS FED. AID PROJECT			CONTRACT NO. 68H71	

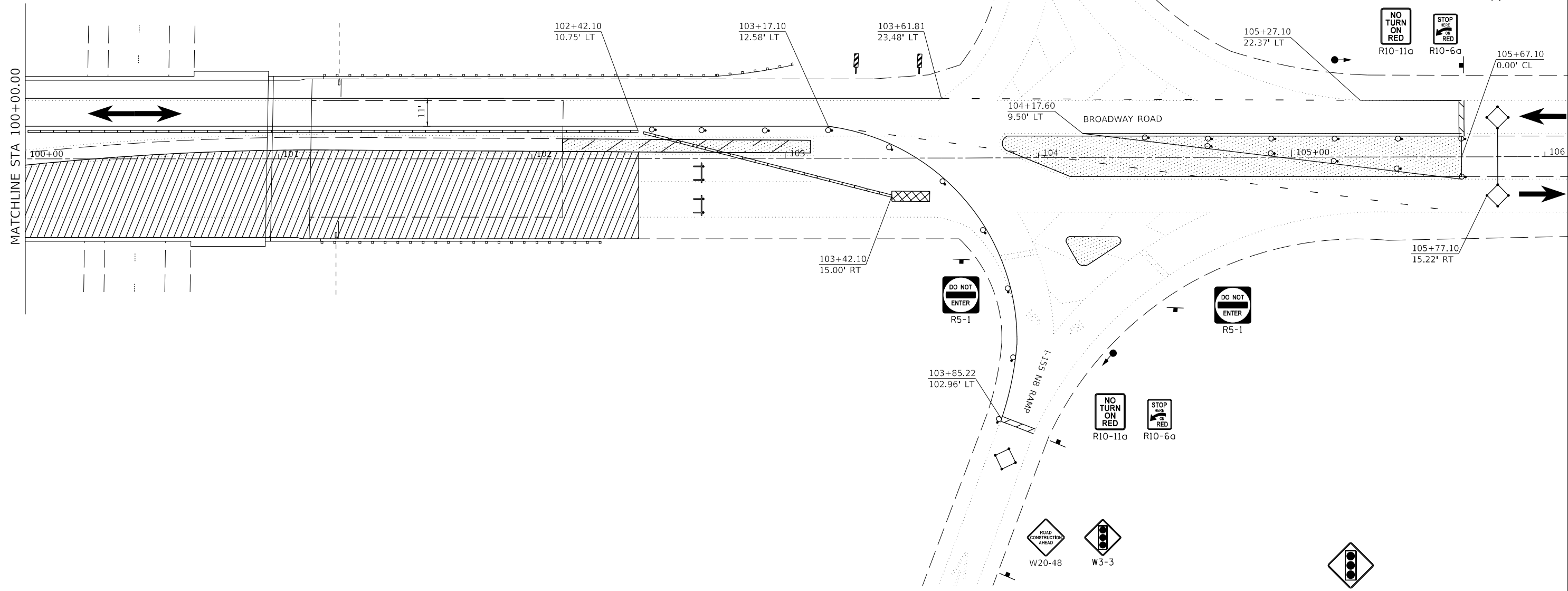
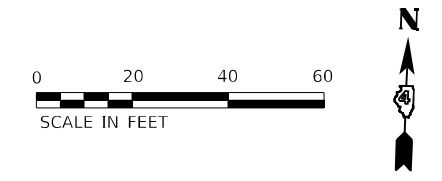

**LEGEND**

- WORK AREA
- TEMPORARY HMA PAVEMENT
- IMPACT ATTENUATOR
- TEMPORARY CONCRETE BARRIER
- SIGN
- DETECTOR LOOP
- TYPE III BARRICADE WITH FLASHING LIGHTS
- DRUM WITH STEADY BURN BI-DIRECTIONAL LIGHT
- DRUM
- TRAFFIC SIGNAL
- TEMPORARY RUMBLE STRIPS

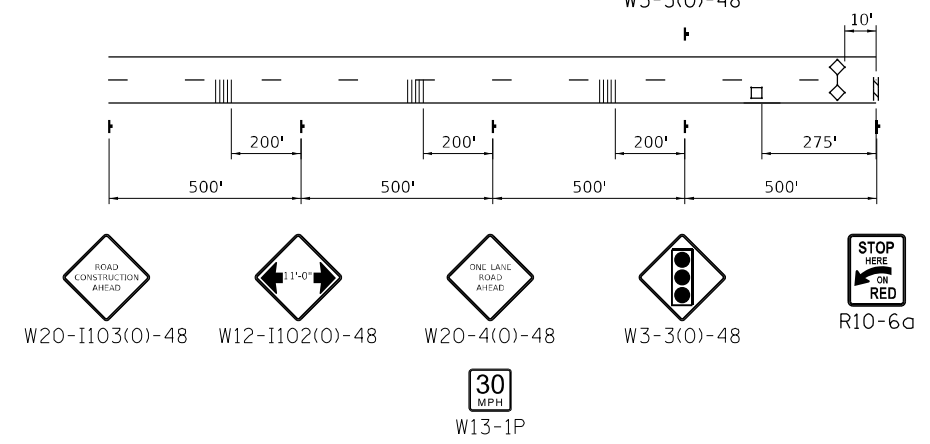

**ADVANCE SIGNING**

MODEL: D:\p\h\p...  
 FILE NAME: 20240909\Current\192-1063 IDOT-D4-W02-PTB206-20\_Various Bridges\_Preservation\DCM\68H71\10468H71-ent-Staging\_05.dgn

USER NAME = ssolo	DESIGNED - MLA	REVISED -
DRAWN - MLA	REVISOR -	
PLOT SCALE = 40,0000 */ in.	CHECKED - SMS	REVISED -
PLOT DATE = 2/14/2024	DATE - 02/09/2024	REVISED -

**STATE OF ILLINOIS**  
**DEPARTMENT OF TRANSPORTATION**

**TRAFFIC STAGING PLAN - STAGE I**  
**S.N. 090-0132**

SCALE: 1" = 20' SHEET 6 OF 12 SHEETS STA. TO STA.

F.A.I. RTE.	SECTION	COUNTY	TOTAL SHEETS	SHEET NO.
155	D4 BRIDGE JOINT REPAIR 2024	TAZEWELL	123	53
ILLINOIS FED. AID PROJECT			CONTRACT NO. 68H71	

MATCHLINE THIS SHEET



MATCHLINE THIS SHEET

94+32.25  
0.00' CL

94+22.25  
16.29' LT

94

95+00

96+01.01  
101.97' LT

96+32.25  
5.00' LT

BROADWAY ROAD

97

98

99

MATCHLINE STA 100+00.00

94+89.87  
23.00' RT

95+30.56  
9.00' RT

96+32.09  
25.00' RT

96+19.00  
14.00' RT

97+57.25  
12.00' RT



**LEGEND**

- WORK AREA
- TEMPORARY HMA PAVEMENT
- IMPACT ATTENUATOR
- TEMPORARY CONCRETE BARRIER
- SIGN
- DETECTOR LOOP
- TYPE III BARRICADE WITH FLASHING LIGHTS
- DRUM WITH STEADY BURN BI-DIRECTIONAL LIGHT
- DRUM
- TRAFFIC SIGNAL
- TEMPORARY RUMBLE STRIPS

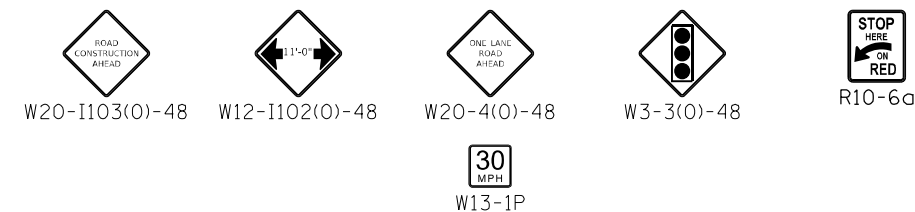
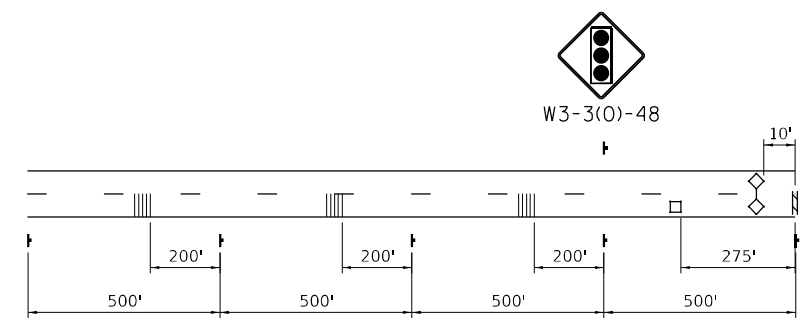

**ADVANCE SIGNING**

MODEL: D:\p\h\... FILE NAME: 20240523\Current\192-1063 IDOT DA W02 P12206-20\_Various Bridges\_Preservation\DCM\68H71\10468H71-Int-Staging\_07.dgn

USER NAME = ssolo	DESIGNED - MLA	REVISED -
DRAWN - MLA	REVISED -	
PLOT SCALE = 40,0000 * / in.	CHECKED - SMS	REVISED -
PLOT DATE = 2/14/2024	DATE - 02/09/2024	REVISED -

**STATE OF ILLINOIS  
DEPARTMENT OF TRANSPORTATION**

**TRAFFIC STAGING PLAN - STAGE II  
S.N. 090-0132**

SCALE: 1" = 20' SHEET 7 OF 12 SHEETS STA. TO STA.

F.A.I. RTE.	SECTION	COUNTY	TOTAL SHEETS	SHEET NO.
155	D4 BRIDGE JOINT REPAIR 2024	TAZEWELL	123	54
CONTRACT NO. 68H71			ILLINOIS FED. AID PROJECT	

MODEL: D:\p\h\p\...  
 FILE NAME: 20240909\Current\192-1063 IDOT-DA-W02-PTB206-20\_Various Bridges\_Preservation\DCM\68H71\DA68H71-Int-Staging\_05.dgn

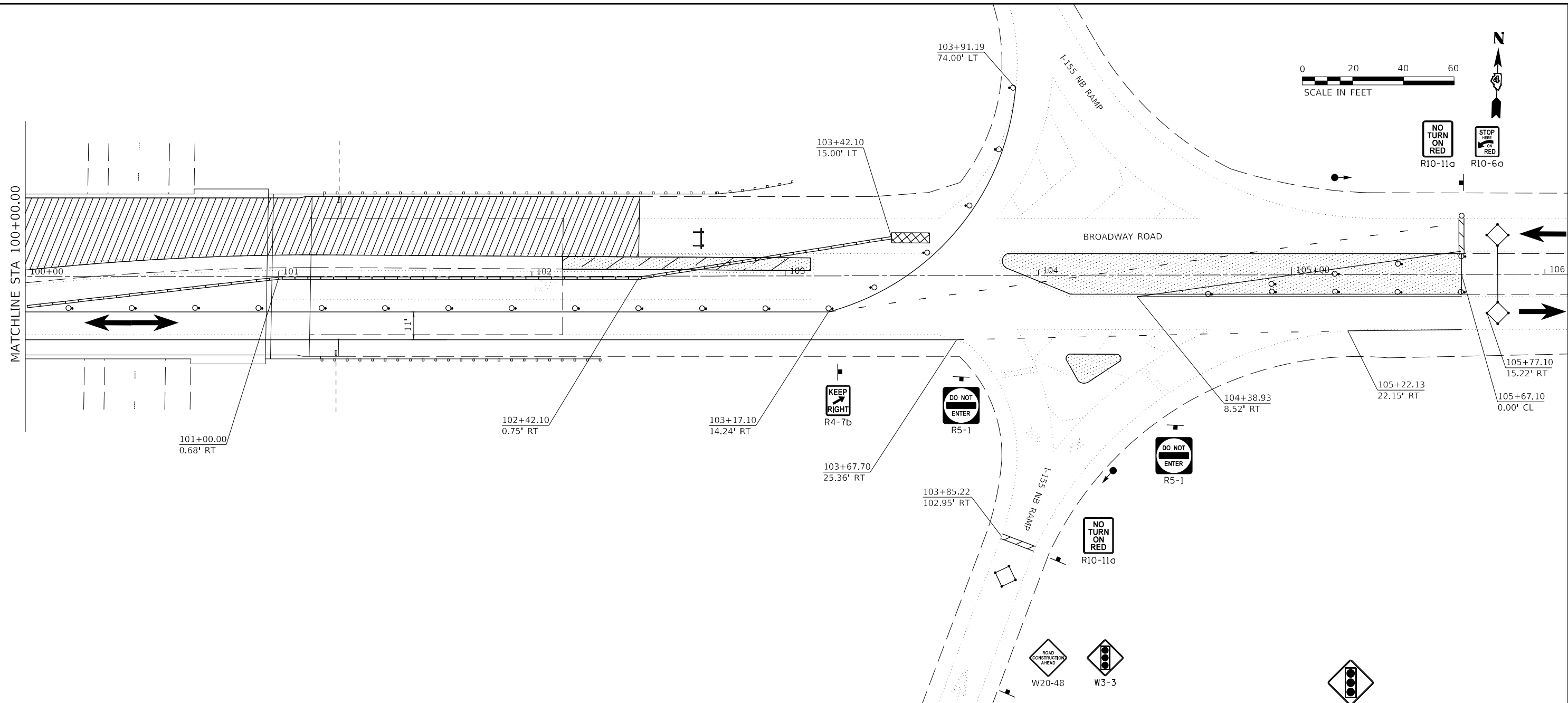

**LEGEND**

- WORK AREA
- TEMPORARY HMA PAVEMENT
- IMPACT ATTENUATOR
- TEMPORARY CONCRETE BARRIER
- SIGN
- DETECTOR LOOP
- TYPE III BARRICADE WITH FLASHING LIGHTS
- DRUM WITH STEADY BURN BI-DIRECTIONAL LIGHT
- DRUM
- TRAFFIC SIGNAL
- TEMPORARY RUMBLE STRIPS

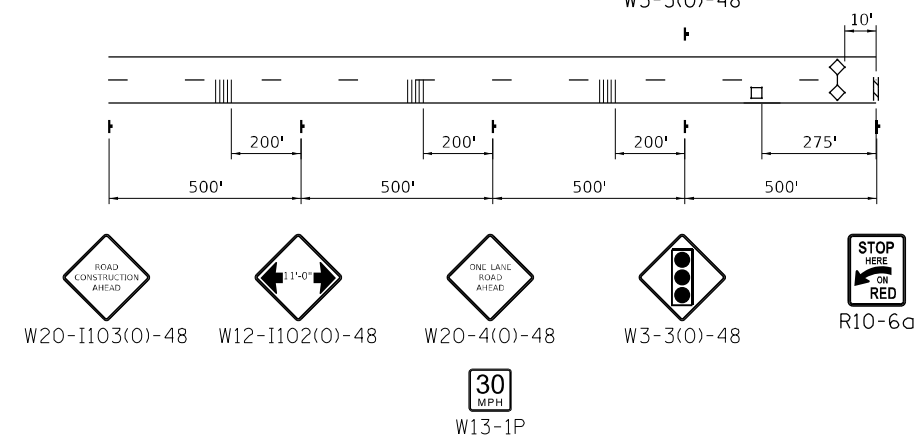

**ADVANCE SIGNING**

USER NAME = ssolo	DESIGNED - MLA	REVISED -
	DRAWN - MLA	REVISED -
PLOT SCALE = 40,0000 * / in.	CHECKED - SMS	REVISED -
PLOT DATE = 2/14/2024	DATE - 02/09/2024	REVISED -

**STATE OF ILLINOIS  
 DEPARTMENT OF TRANSPORTATION**

**TRAFFIC STAGING PLAN - STAGE II  
 S.N. 090-0132**

SCALE: 1" = 20' SHEET 8 OF 12 SHEETS STA. TO STA.

F.A.I. RTE.	SECTION	COUNTY	TOTAL SHEETS	SHEET NO.
155	04 BRIDGE JOINT REPAIR 2024	TAZEWELL	123	55
CONTRACT NO. 68H71			ILLINOIS FED. AID PROJECT	

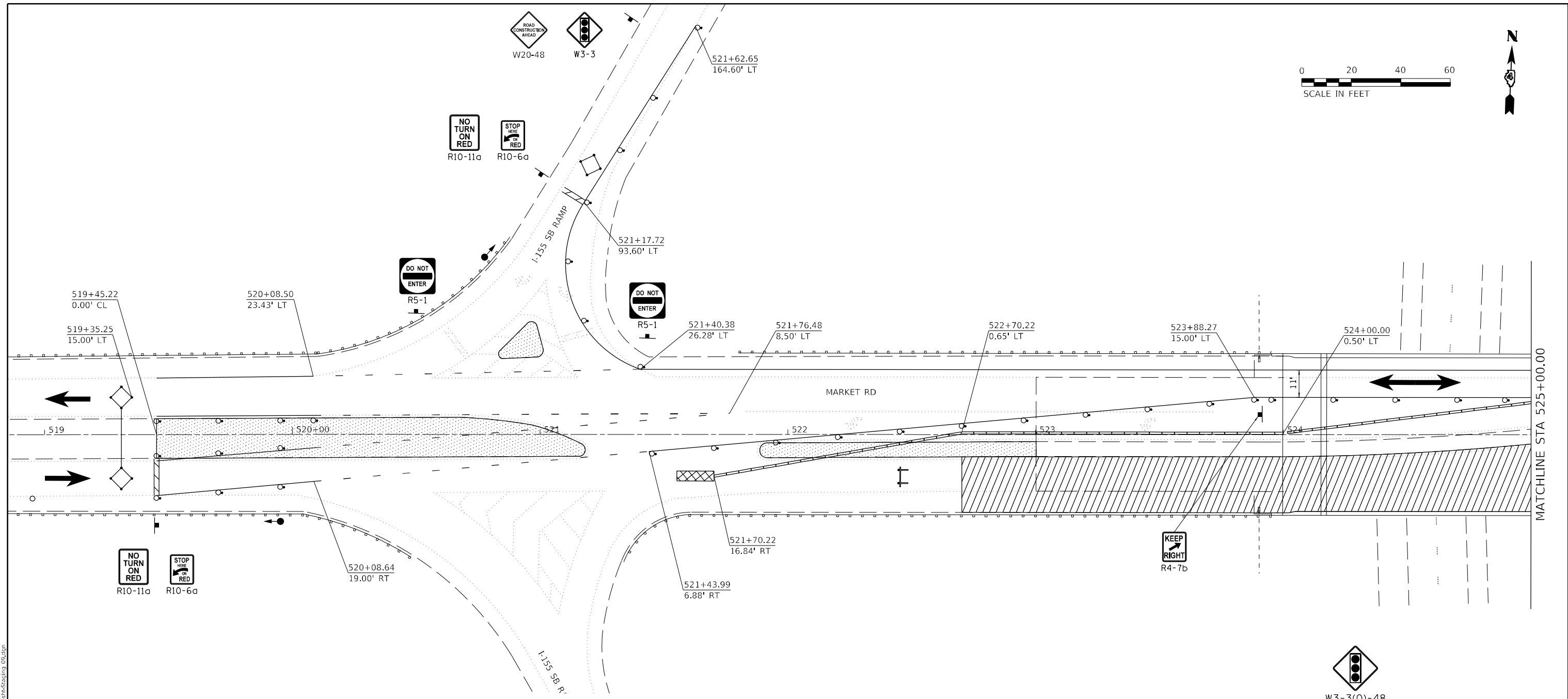

**LEGEND**

- WORK AREA
- TEMPORARY HMA PAVEMENT
- IMPACT ATTENUATOR
- TEMPORARY CONCRETE BARRIER
- SIGN
- DETECTOR LOOP
- TYPE III BARRICADE WITH FLASHING LIGHTS
- DRUM WITH STEADY BURN BI-DIRECTIONAL LIGHT
- DRUM
- TRAFFIC SIGNAL
- TEMPORARY RUMBLE STRIPS

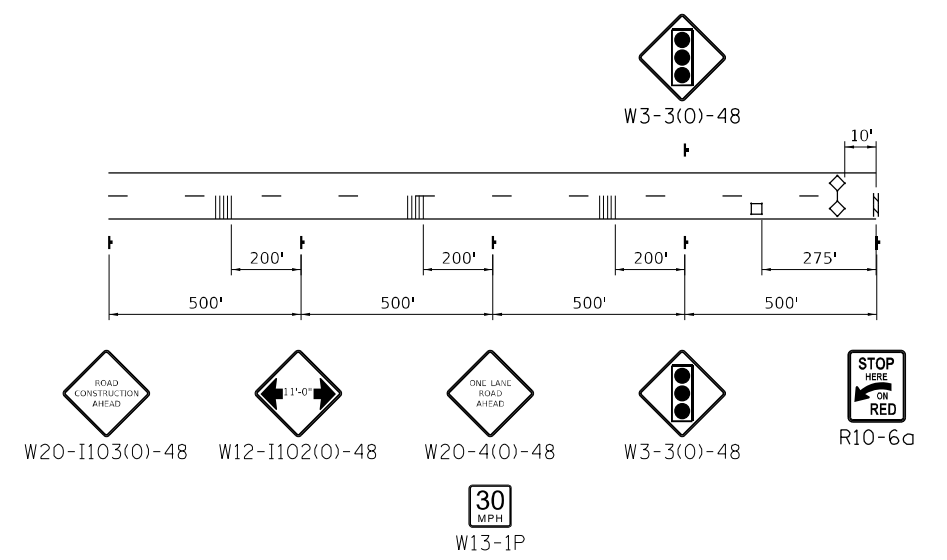

**ADVANCE SIGNING**

MODEL: D:\default  
 FILE NAME: Z:\projects\current\192-1063 IDOT D4 W02 P1B206-20 Various Bridges Preservation\DCM\68H71\10468H71-ent-Staging\_09.dgn

USER NAME = ssolo	DESIGNED - MLA	REVISED -
DRAWN - MLA	REVISED -	
PLOT SCALE = 40,0000 * / in.	CHECKED - SMS	REVISED -
PLOT DATE = 2/14/2024	DATE - 02/09/2024	REVISED -

**STATE OF ILLINOIS**  
**DEPARTMENT OF TRANSPORTATION**

<b>TRAFFIC STAGING PLAN - STAGE I</b> <b>S.N. 090-0138</b>			
SCALE: 1" = 20'	SHEET 9	OF 12 SHEETS	STA. TO STA.

F.A.I. RTE.	SECTION	COUNTY	TOTAL SHEETS	SHEET NO.
155	D4 BRIDGE JOINT REPAIR 2024	TAZEWELL	123	56
ILLINOIS FED. AID PROJECT			CONTRACT NO. 68H71	



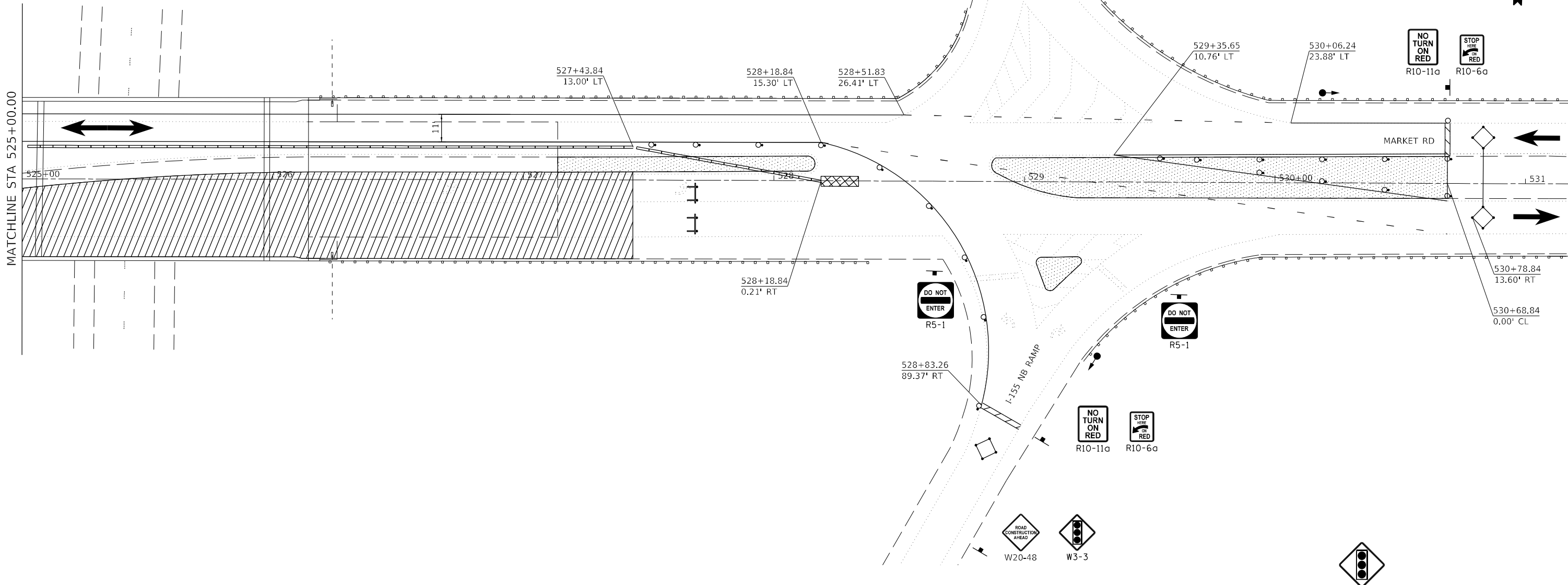

**LEGEND**

- WORK AREA
- TEMPORARY HMA PAVEMENT
- IMPACT ATTENUATOR
- TEMPORARY CONCRETE BARRIER
- SIGN
- DETECTOR LOOP
- TYPE III BARRICADE WITH FLASHING LIGHTS
- DRUM WITH STEADY BURN BI-DIRECTIONAL LIGHT
- DRUM
- TRAFFIC SIGNAL
- TEMPORARY RUMBLE STRIPS

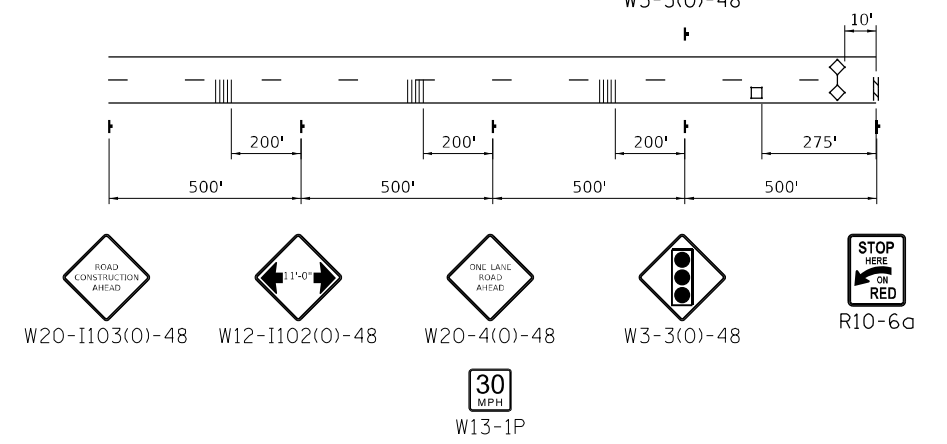

**ADVANCE SIGNING**

MODEL: D:\p\p\...  
 FILE NAME: 20240909\Current\192-1063 IDOT DA W02 P12206-20\_Various Bridges\_Preservation\DCM\68H71\10468H71-ent-Staging\_10.dgn

USER NAME = ssolo	DESIGNED - MLA	REVISED -
DRAWN - MLA	REVISOR -	
PLOT SCALE = 40,0000 */ in.	CHECKED - SMS	REVISED -
PLOT DATE = 2/14/2024	DATE - 02/09/2024	REVISED -

**STATE OF ILLINOIS**  
**DEPARTMENT OF TRANSPORTATION**

**TRAFFIC STAGING PLAN - STAGE I**  
**S.N. 090-0138**

SCALE: 1" = 20'    SHEET 10 OF 12 SHEETS    STA.    TO STA.

F.A.I. RTE.	SECTION	COUNTY	TOTAL SHEETS	SHEET NO.
155	04 BRIDGE JOINT REPAIR 2024	TAZEWELL	123	57
ILLINOIS FED. AID PROJECT			CONTRACT NO. 68H71	

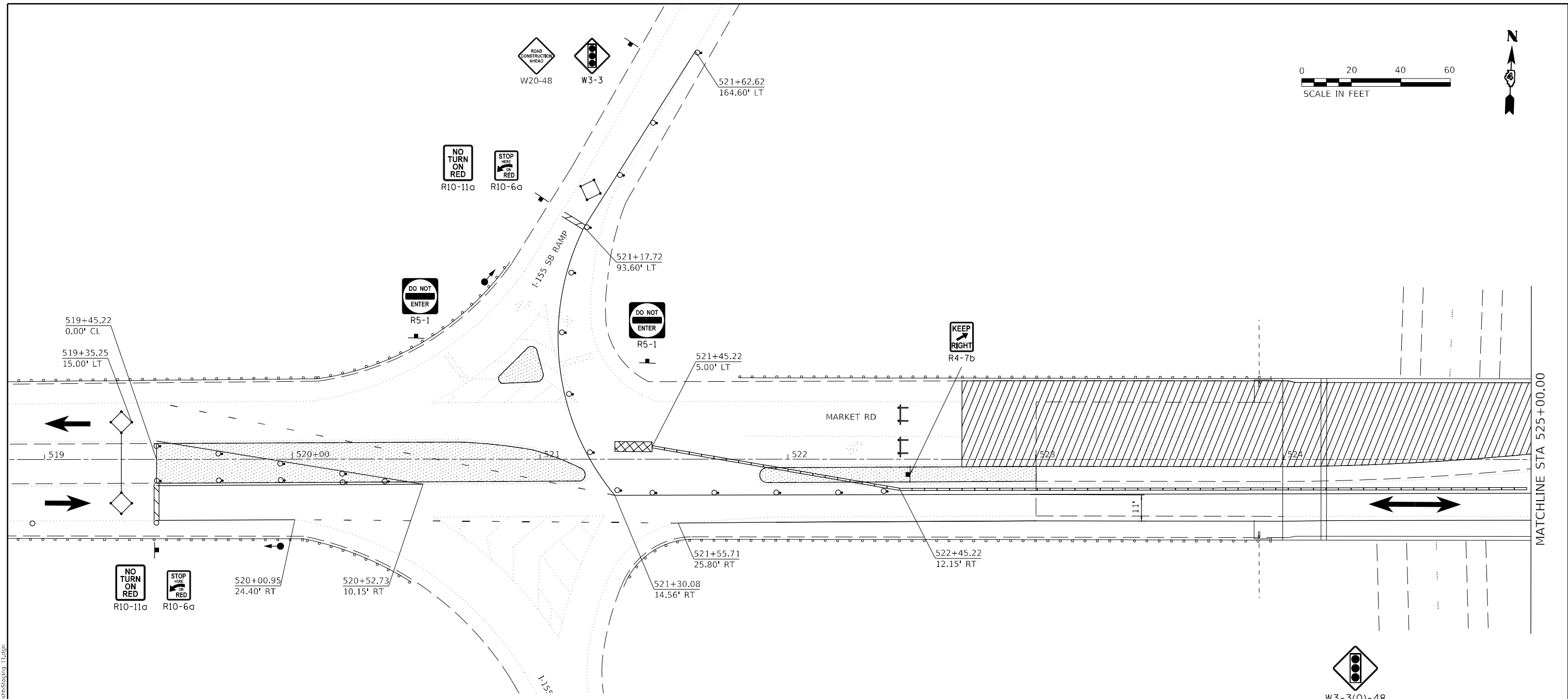

**LEGEND**

- WORK AREA
- TEMPORARY HMA PAVEMENT
- IMPACT ATTENUATOR
- TEMPORARY CONCRETE BARRIER
- SIGN
- DETECTOR LOOP
- TYPE III BARRICADE WITH FLASHING LIGHTS
- DRUM WITH STEADY BURN BI-DIRECTIONAL LIGHT
- DRUM
- TRAFFIC SIGNAL
- TEMPORARY RUMBLE STRIPS

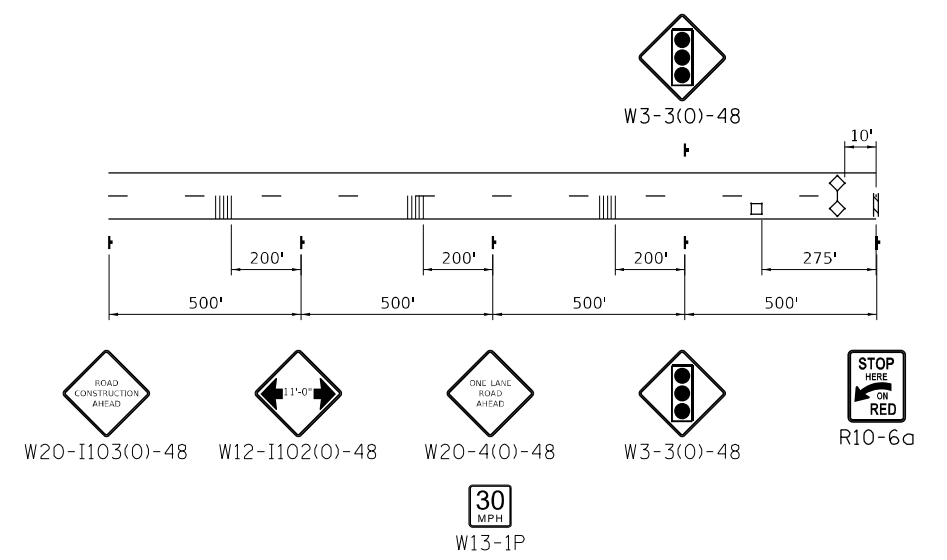

**ADVANCE SIGNING**

MODEL: D:\default  
 FILE NAME: Z:\projects\current\192-1063 IDOT D4 W02 P1B206-20 Various Bridges Preservation\DCM68H71\0468H71-Sub-Staging 11.dgn

USER NAME = ssolo	DESIGNED - MLA	REVISED -
	DRAWN - MLA	REVISED -
PLOT SCALE = 40,0000 * / in.	CHECKED - SMS	REVISED -
PLOT DATE = 2/14/2024	DATE - 02/09/2024	REVISED -

**STATE OF ILLINOIS**  
**DEPARTMENT OF TRANSPORTATION**

**TRAFFIC STAGING PLAN -- STAGE II**  
**S.N. 090-0138**

SCALE: 1" = 20'    SHEET 11 OF 12 SHEETS    STA.    TO STA.

F.A.I. RTE.	SECTION	COUNTY	TOTAL SHEETS	SHEET NO.
155	D4 BRIDGE JOINT REPAIR 2024	TAZEWELL	123	58
ILLINOIS FED. AID PROJECT			CONTRACT NO. 68H71	

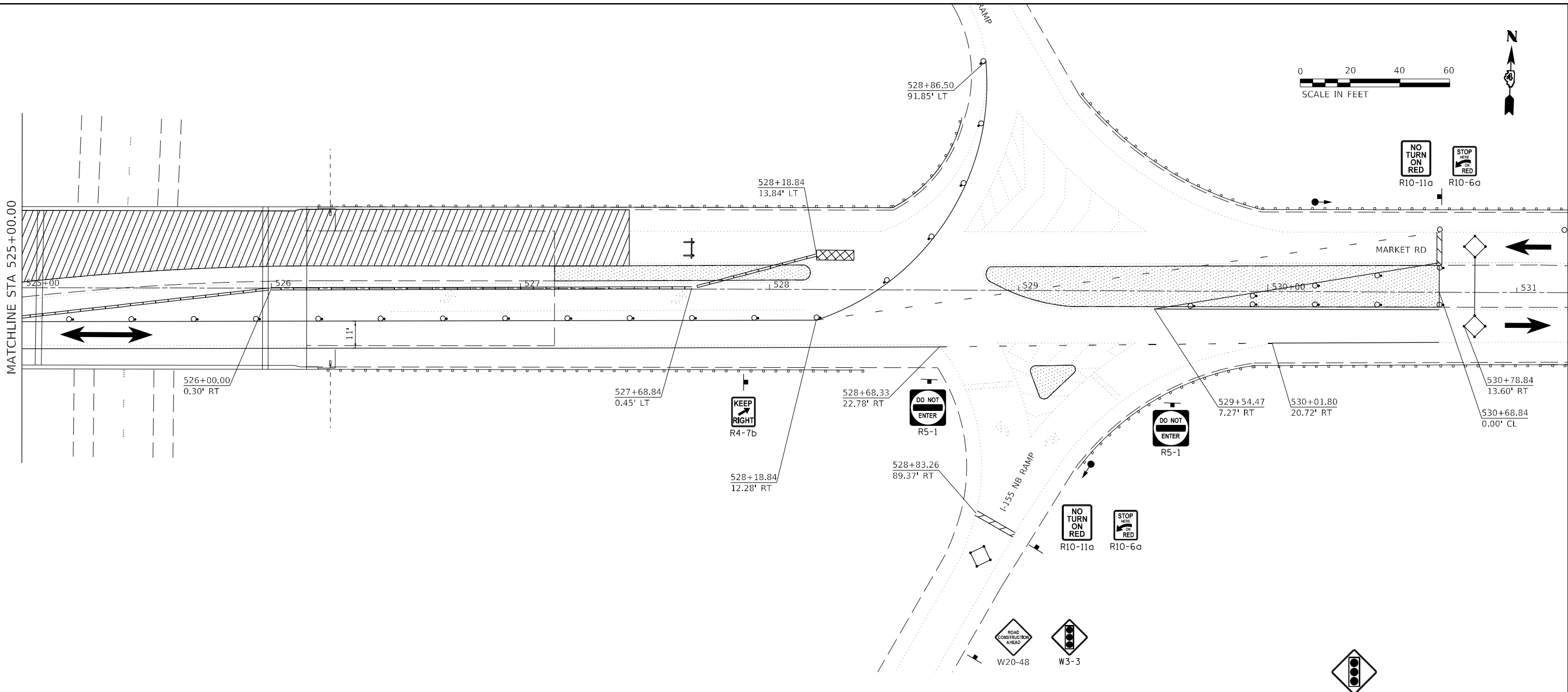
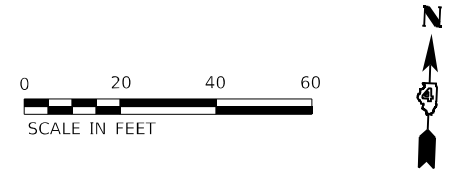

**LEGEND**

- |  |                            |  |  |
|--|----------------------------|--|--|
|  | WORK AREA                  |  | TYPE III BARRICADE WITH FLASHING LIGHTS    |
|  | TEMPORARY HMA PAVEMENT     |  | DRUM WITH STEADY BURN BI-DIRECTIONAL LIGHT |
|  | IMPACT ATTENUATOR          |  | DRUM                                       |
|  | TEMPORARY CONCRETE BARRIER |  | TRAFFIC SIGNAL                             |
|  | SIGN                       |  | TEMPORARY RUMBLE STRIPS                    |
|  | DETECTOR LOOP              |  |  |

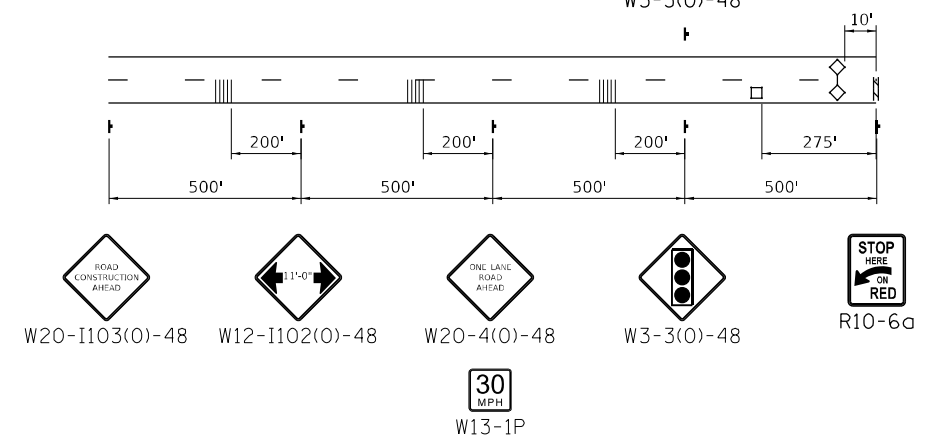

MODEL: D:\p\h\...  
 FILE NAME: 20240909\Current\192-1063 IDOT DA W02\_PTB206-20\_Various Bridges\_Preservation\DCM\68H71\10468H71-ent-Staging\_12.dgn

USER NAME = ssoto	DESIGNED - MLA	REVISED -
DRAWN - MLA	REVISOR -	
PLOT SCALE = 40,0000 */ in.	CHECKED - SMS	REVISED -
PLOT DATE = 2/14/2024	DATE - 02/09/2024	REVISED -

**STATE OF ILLINOIS  
DEPARTMENT OF TRANSPORTATION**

**TRAFFIC STAGING PLAN - STAGE II  
S.N. 090-0138**

SCALE: 1" = 20' SHEET 12 OF 12 SHEETS STA. TO STA.

F.A.I. RTE.	SECTION	COUNTY	TOTAL SHEETS	SHEET NO.
155	04 BRIDGE JOINT REPAIR 2024	TAZEWELL	123	59
ILLINOIS FED. AID PROJECT			CONTRACT NO. 68H71	

**REPAIR OF EXISTING ELECTRICAL FACILITIES**

1. ALL BRIDGES THAT HAVE ELECTRICAL FACILITIES FOR OVERHEAD LIGHTING WILL BE FIELD INSPECTED BY IDOT OPERATIONS AND THE PROJECT RESIDENT ENGINEER TO DETERMINE IF THERE ARE ANY COMPONENTS THAT NEED TO BE REPAIRED OR REPLACED.
2. ALL DEFICIENCIES IN ELECTRICAL COMPONENTS INCLUDING BUT NOT LIMITED TO, RIGID CONDUIT, FLEXIBLE CONDUIT, CONDUIT HANGERS, CONDUIT FITTINGS, JUNCTION BOXES, AND ELECTRICAL WIRE SHALL BE REPAIRED TO ENSURE THAT THESE FACILITIES ARE IN ACCEPTABLE CONDITION SO THAT THE OVERHEAD LIGHTING SYSTEM REMAINS IN OPERATION.
3. ALL ELECTRICAL FACILITIES SHALL BE SEALED TO PREVENT WATER AND RODENT DAMAGE.
4. THE CONTRACTOR SHALL SUBMIT ALL MATERIAL TO IDOT FOR REVIEW AND APPROVAL PRIOR TO DOING ANY WORK.
5. THE COST OF ELECTRICAL REPAIRS WILL BE CONSIDERED EXTRA WORK IN ACCORDANCE WITH ARTICLE 109.04 OF THE STANDARD SPECIFICATIONS.

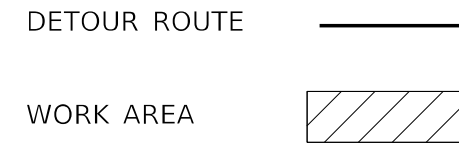

NOT TO SCALE

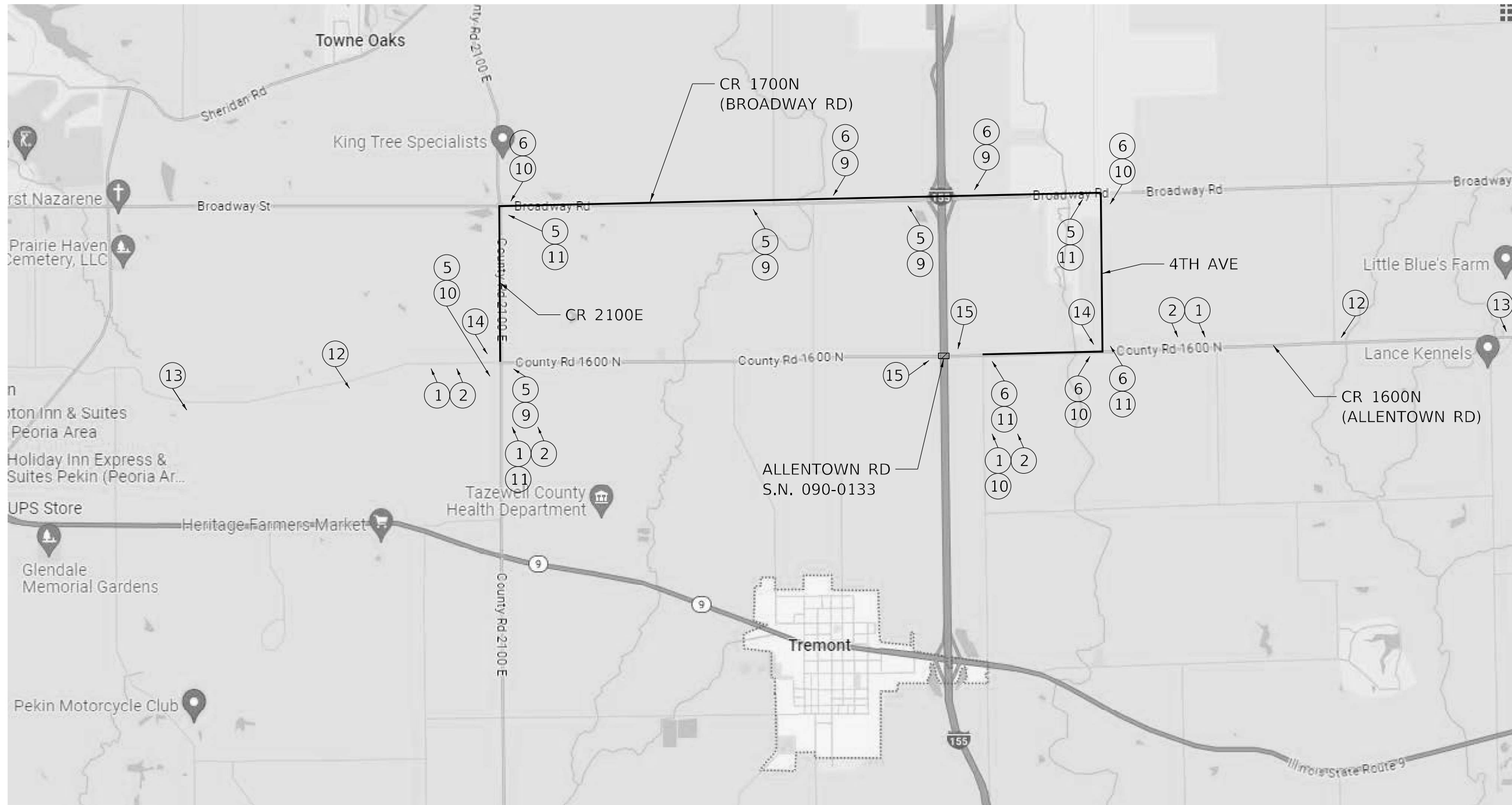

MODEL: Default  
 FILE: I:\MAILS\2024\Projects\Current\192-1063 IDOT DA W02 P1B206-20\_Various Bridges\_Preservation\DCM\68H71\0468H71-ent-decour1.dgn  
 Hurst-Rosche, Inc.



**HURST-ROSCHÉ, INC.**  
 HILLSBORO, ILLINOIS 62049  
 PHONE (217) 532-3959  
 HR # 192-2330  
 www.hurst-rosche.com

USER NAME = ssoto	DESIGNED - KYH	REVISED -
PLOT SCALE = 2,000' / in.	DRAWN - KYH	REVISED -
PLOT DATE = 2/14/2024	CHECKED - JJC	REVISED -
	DATE - 02/09/2024	REVISED -

**STATE OF ILLINOIS**  
**DEPARTMENT OF TRANSPORTATION**

<b>DETOUR ROUTE</b> <b>S.N. 090-0133</b>		SCALE:	SHEET 1	OF 4	SHEETS	STA.	TO STA.

F.A.I. RTE.	SECTION	COUNTY	TOTAL SHEETS	SHEET NO.
155	04 BRIDGE JOINT REPAIR 2024	TAZEWELL	123	61
CONTRACT NO. 68H71				
ILLINOIS FED. AID PROJECT				

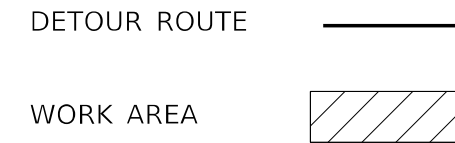

NOT TO SCALE

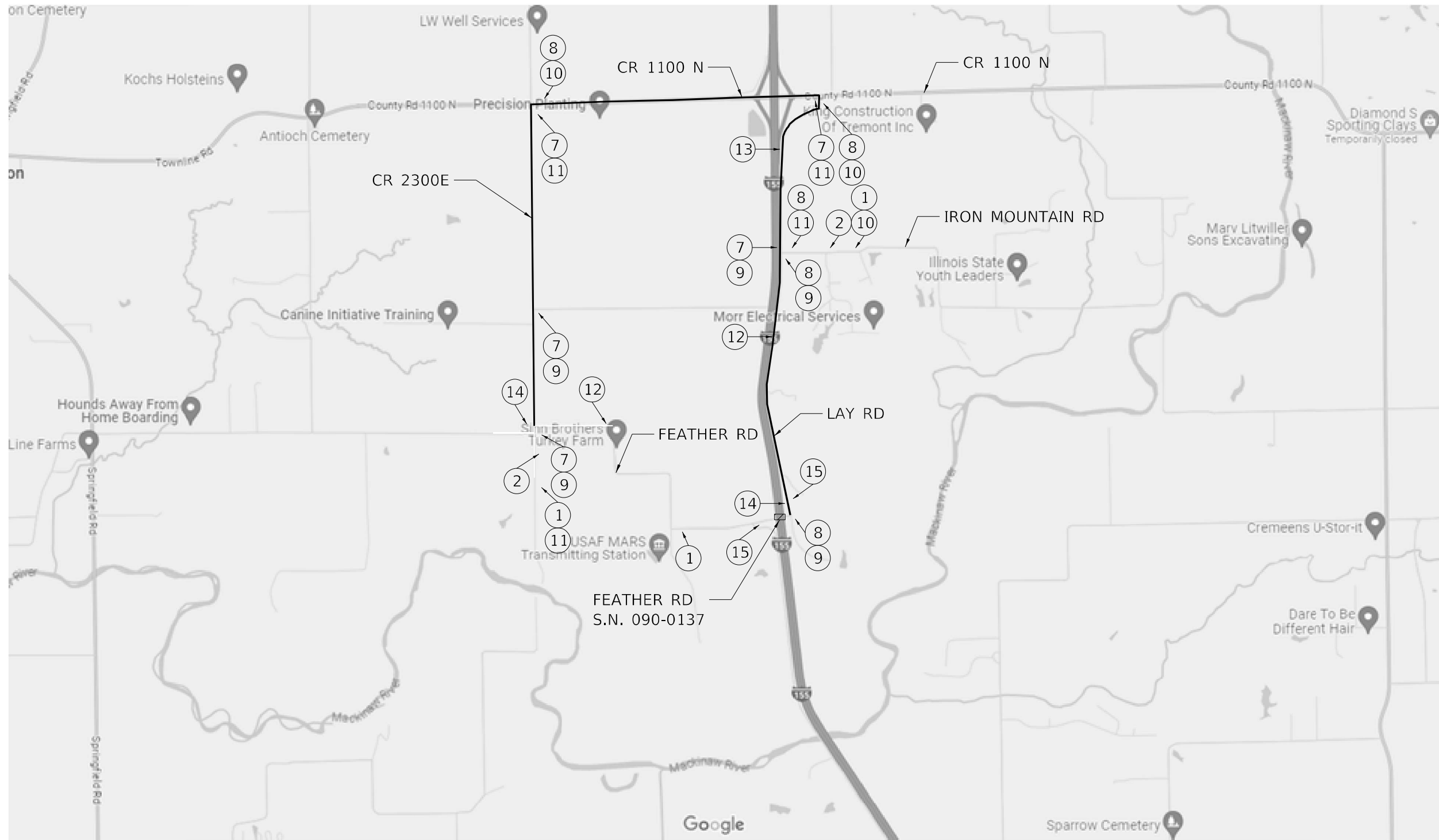

MODEL: Default  
 FILE: I:\MAILS\2024\Projects\Current\192-1063 IDOT DA W02 P1B206-20 Various Bridges Preservation\04\68H71\0468H71-ant-detour2.dgn



**HURST-ROSCHÉ, INC.**  
 HILLSBORO, ILLINOIS 62049  
 PHONE (217) 532-3859  
 HR # 192-2130  
 www.hurst-rosche.com

USER NAME = ssoto	DESIGNED - KYH	REVISED -
PLOT SCALE = 2,000' / in.	DRAWN - KYH	REVISED -
PLOT DATE = 2/14/2024	CHECKED - JJC	REVISED -
	DATE - 02/09/2024	REVISED -

**STATE OF ILLINOIS**  
**DEPARTMENT OF TRANSPORTATION**

**DETOUR ROUTE**  
**S.N. 090-0137**

SCALE: SHEET 2 OF 4 SHEETS STA. TO STA.

F.A.I. RTE.	SECTION	COUNTY	TOTAL SHEETS	SHEET NO.
155	04 BRIDGE JOINT REPAIR 2024	TAZEWELL	123	62
				CONTRACT NO. 68H71
ILLINOIS FED. AID PROJECT				

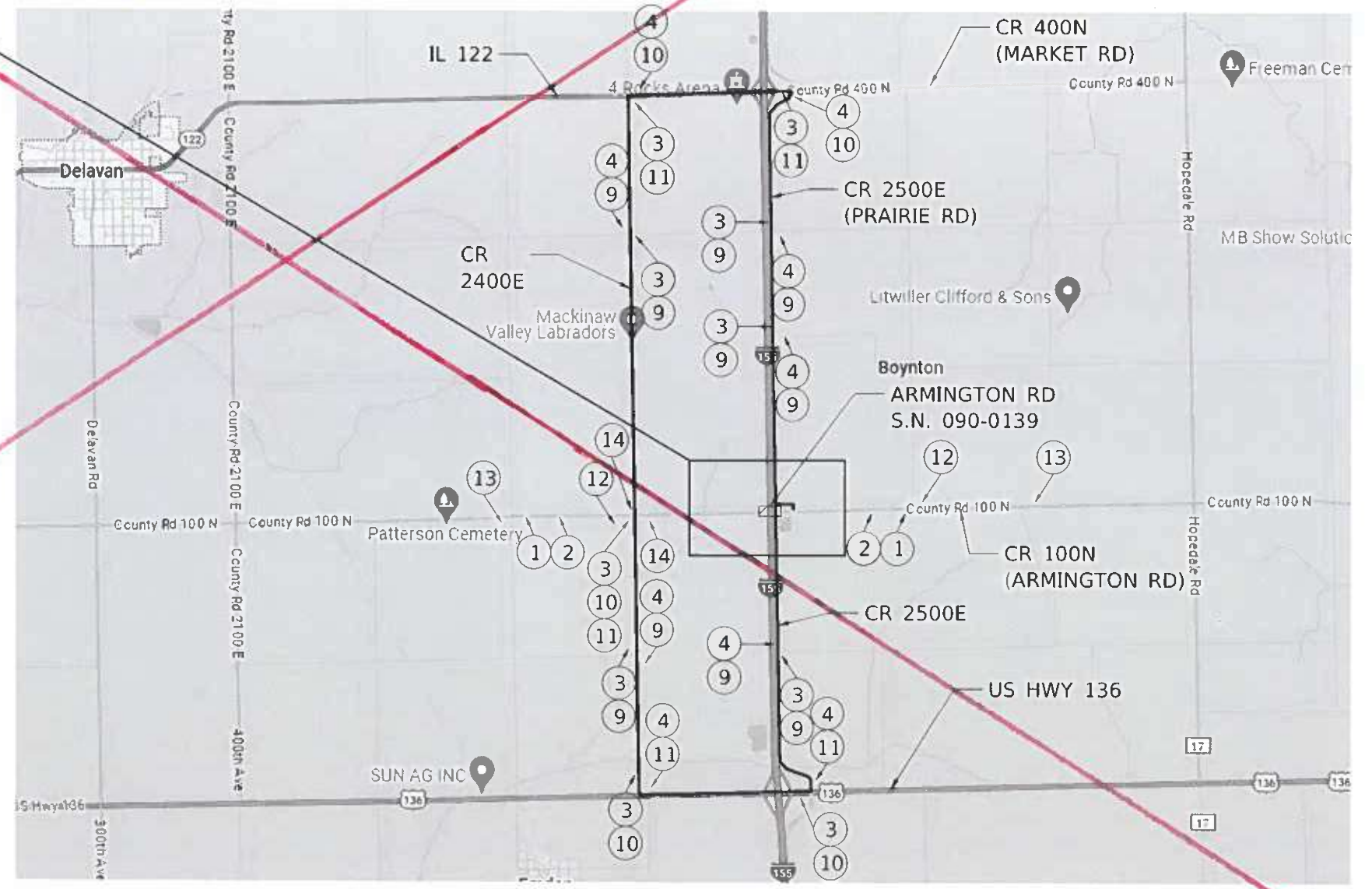
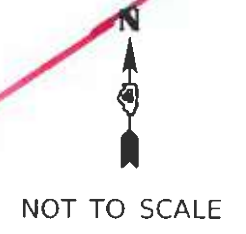
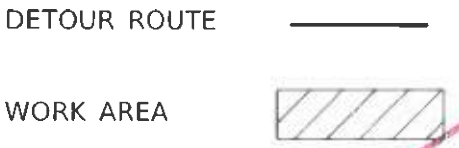
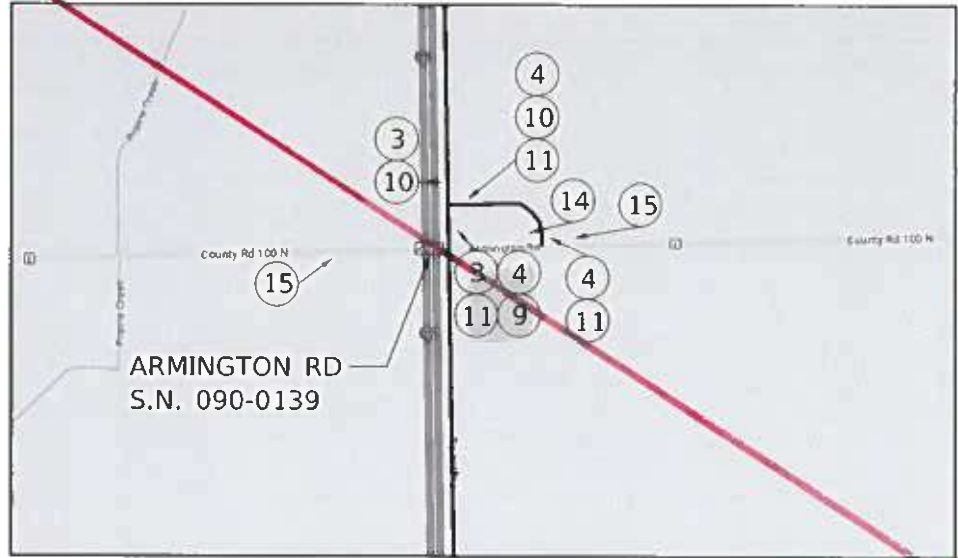

MODEL: Default  
 FILE NAME: X:\Projects\Current\132-1063\_IDOT.ctb  
 USER: s1060  
 PROJECT: 132-1063  
 DRAWING: 132-1063-0139-03



**HURST-ROSCHÉ, INC.**  
 HILLSBORO, ILLINOIS 62049  
 PHONE (217) 532-3950  
 FAX (217) 532-2330  
 www.hurst-rosche.com

DESIGNED - KYH	REVISED -
DRAWN - KYH	REVISED -
CHECKED - JIC	REVISED -
DATE - 02/09/2024	REVISED -

**STATE OF ILLINOIS**  
**DEPARTMENT OF TRANSPORTATION**

**DETOUR ROUTE**  
**S.N. 090-0139**

SCALE: SHEET 3 OF 4 SHEETS STA. TO STA.

F.A.T. RTE.	SECTION	COUNTY	TOTAL SHEETS	SHEET NO.
155	04 BRIDGE JOINT REPAIR 2024	TAZEWELL	123	63
CONTRACT NO. 68H71				
ILLINOIS FED. AID PROJECT				

**NOTES**

1. THE CONTRACTOR SHALL FURNISH THE SIGNS AND POSTS AND ERECT SIGNS AT THE LOCATIONS SHOWN ON THE DETOUR ROUTE, AS DIRECTED BY THE RESIDENT ENGINEER. THE POSTS SHALL REMAIN THE PROPERTY OF THE CONTRACTOR.
2. SIGN SPACING WILL BE 400' OR TO FIT FIELD CONDITIONS.
3. THE HEIGHT TO THE BOTTOM OF THE LOWEST SIGN SHALL NOT BE LESS THAN 6.0' FROM THE EDGE OF PAVEMENT, AS DIRECTED BY THE RESIDENT ENGINEER.
4. CONTRACTOR SHALL FURNISH ADVANCE WARNING SIGNS, ROAD CLOSURE SIGNS, CHANGEABLE MESSAGE BOARDS AND TYPE 3 BARRICADES.
5. ALL ADVANCE SIGNS SHALL BE 48" FLOURESCENT ORANGE WITH FLASHING LIGHTS.
6. THE ABOVE NOTED WORK SHALL BE PAID FOR AT THE CONTRACT UNIT PRICE, LUMP SUM, FOR TRAFFIC CONTROL AND PROTECTION (SPECIAL) AND NO OTHER COMPENSATION WILL BE ALLOWED.
7. EIGHT CHANGEABLE MESSAGE SIGNS SHALL BE REQUIRED AND PLACED AT THE LOCATIONS SHOWN ON THE PLANS AS DIRECTED BY THE RESIDENT ENGINEER. TWO CHANGEABLE MESSAGE SIGNS SHALL BE PLACED TWO WEEKS PRIOR TO ROADWAY CLOSURE NEAR THE PROJECT LIMITS. ALL CHANGEABLE MESSAGE SIGNS WILL BE PAID FOR AS CHANGEABLE MESSAGE SIGN CAL DAY.
8. QUANTITY OF SIGNS SHOWN ON THIS SHEET ONLY INCLUDE NUMBER OF SIGNS SHOWN ON THE DETOUR ROUTE LAYOUT ON THE PREVIOUS SHEETS.

**SIGNS TO BE FURNISHED BY THE CONTRACTOR**

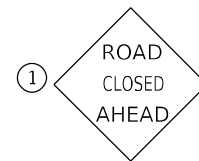

9 EACH

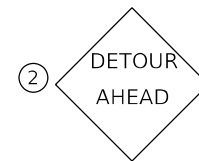

8 EACH

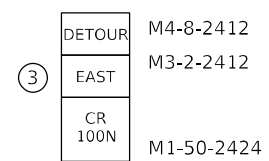

12 EACH

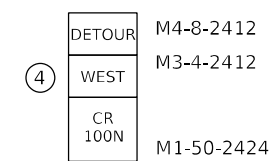

12 EACH

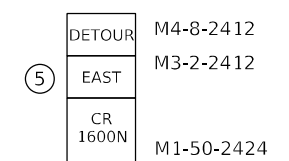

6 EACH

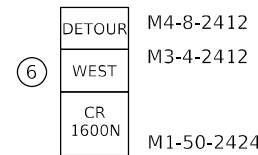

7 EACH

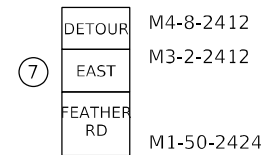

5 EACH

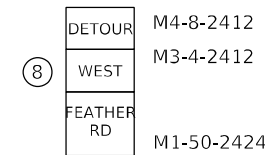

5 EACH



21 EACH



15 EACH



17 EACH

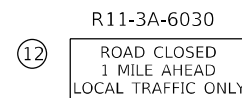

6 EACH

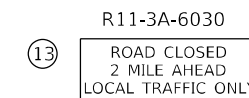

5 EACH

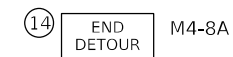

7 EACH

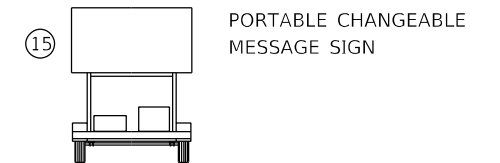

6 EACH

MODEL: D:\p\hr\...  
FILE: 134162...  
Hurst-Rosche, Inc.



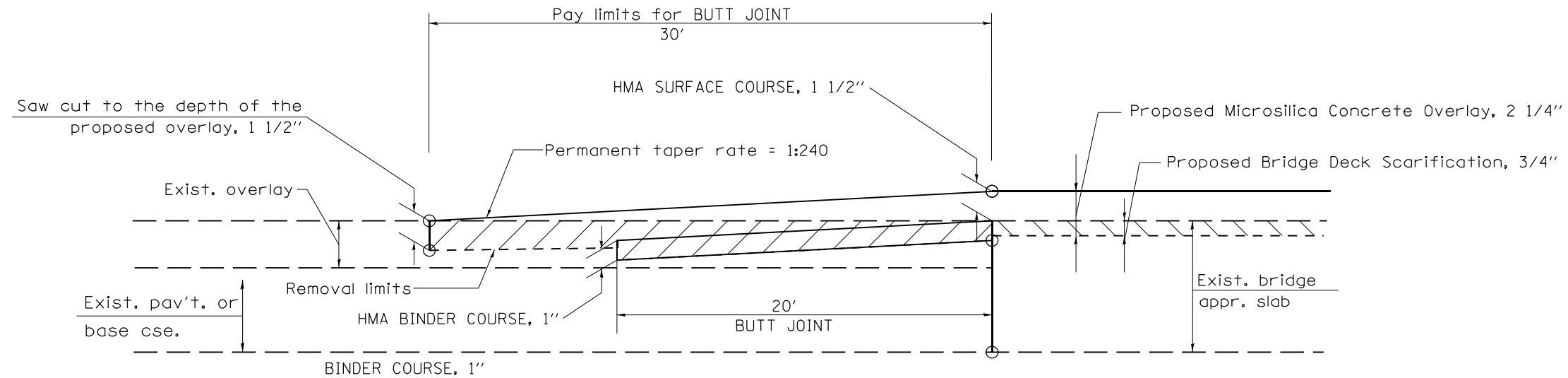

**CASE 1 : WITH HOT MIX ASPHALT SURFACE REMOVAL (COLD MILLING)**

**TABLE A  
TAPER RATES**

SPECIAL NOTE NUMBER	ELEMENT	MAINLINE INTERSTATES & 4-LANE EXPRESSWAYS	ALL OTHERS
①	BUTT JOINT TAPER RATE	1:480	1:240
②	TEMPORARY RAMP TAPER RATE	1:80	1:40

**GENERAL NOTES**

- The work shall be done in accordance with Article 406.08.
- The pavement surface to be removed may be either bituminous or P.C. concrete. The work shall be performed in accordance with Article 440.04.
- The saw cut joints shall be primed just prior to the placing of bituminous material. The work will be in accordance with the applicable portions of Article 406.05.
- The length of butt joint is based on the taper rate times change in cold milling depth within the butt joint pay limits, unless otherwise indicated.
- Temporary ramps are paid for separately and not included in the cost of the butt joints.

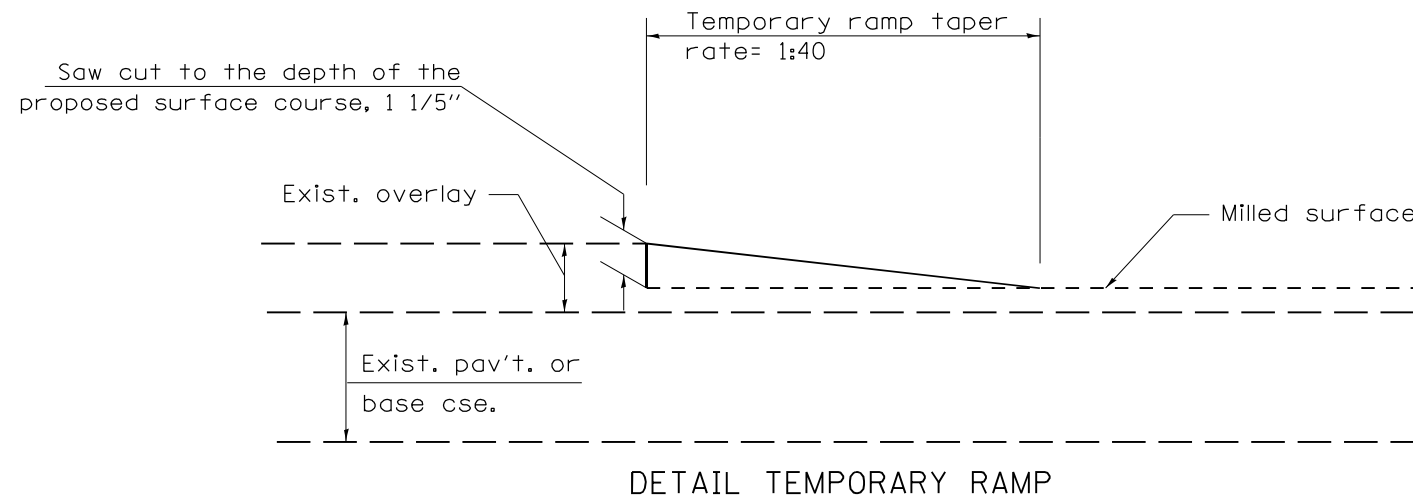

**DETAIL TEMPORARY RAMP**

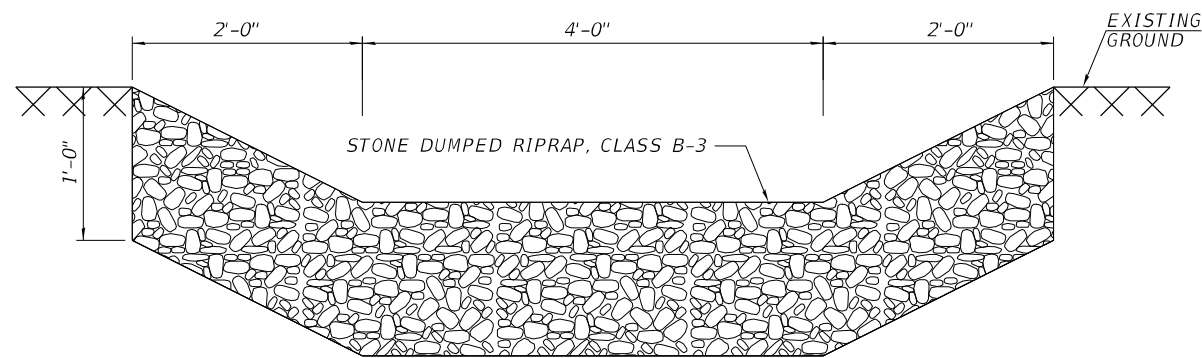
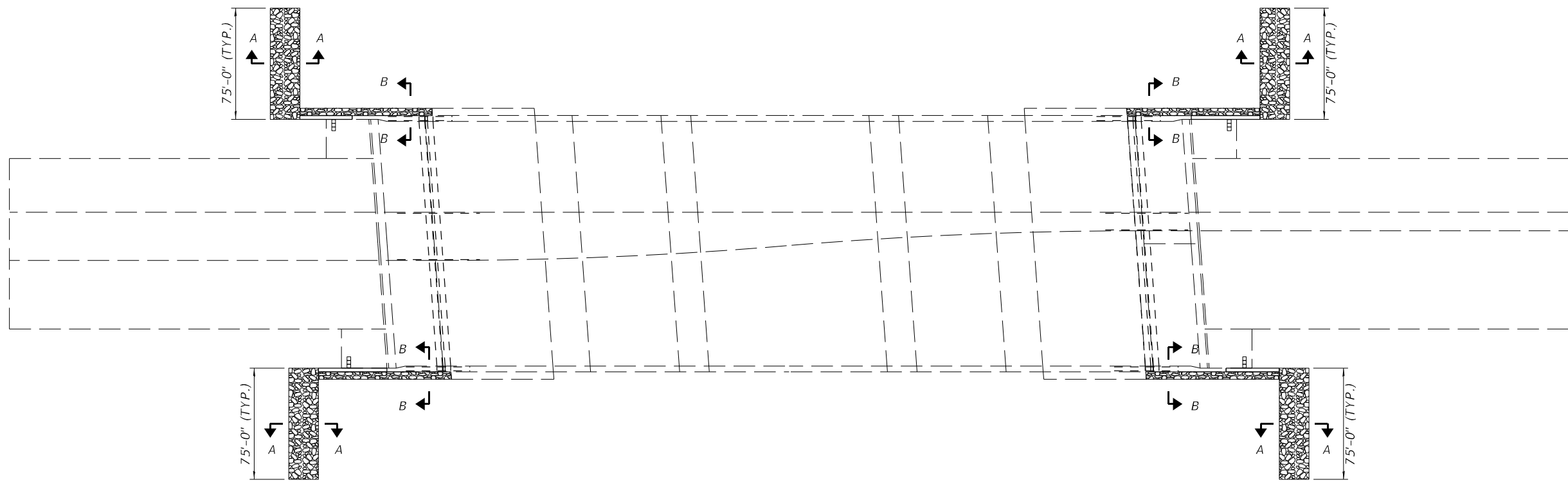

SECTION A-A

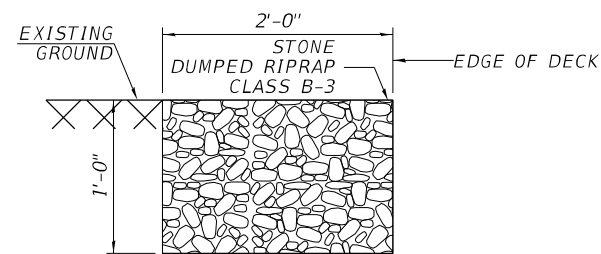

SECTION B-B

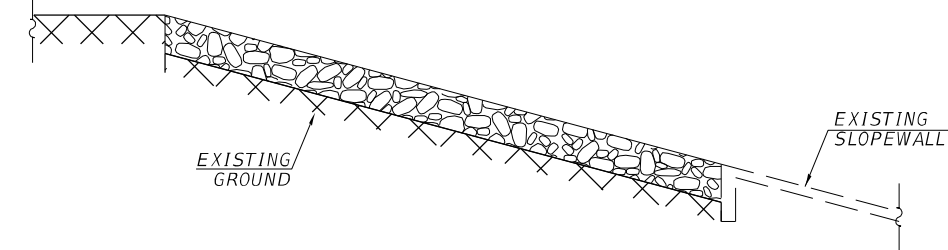

SECTION C-C

**NOTES:**

1. PREPARATION FOR PLACEMENT OF RIPRAP SHALL BE COMPLETED IN THE SAME DAY, ELIMINATING THE NEED FOR TEMPORARY EROSION CONTROL.
2. SEE REMOVAL PLAN FOR REMOVAL OF EXISTING INLET GRATE AND PIPE CULVERT REMOVAL.
3. VERIFY LENGTH AND DIRECTION OF STONE RIP RAP SWALE IN FIELD AND AS DIRECTED BY THE ENGINEER.

MODEL: D:\p\hr\192-1063 IDOT D4 W02 P1B206-30 Various Bridges Preservation\DOT\68H71\0468H71-sht-ripap- detail.dgn  
 FILE NAME: 192-1063 IDOT D4 W02 P1B206-30 Various Bridges Preservation\DOT\68H71\0468H71-sht-ripap- detail.dgn

	<b>HURST-ROSCHÉ, INC.</b> HILLSBORO, ILLINOIS 62049 PHONE (217)532-3959 HR # 192-2330 www.hurst-rosche.com	USER NAME = ssolo PLOT SCALE = 10,0000 * / in. PLOT DATE = 2/14/2024	DESIGNED - JJC DRAWN - AE CHECKED - JJC DATE - 02/09/2024	REVISED - REVISED - REVISED - REVISED -	<b>STATE OF ILLINOIS</b> <b>DEPARTMENT OF TRANSPORTATION</b>	<b>PROPOSED RIPRAP DETAILS</b>		F.A.I. RTE. SECTION COUNTY TOTAL SHEETS SHEET NO. 155 04 BRIDGE JOINT REPAIR 2024 TAZEWELL 123 66	CONTRACT NO. 68H71 ILLINOIS FED. AID PROJECT
	SCALE: SHEET 1 OF 1 SHEETS STA. TO STA.								

Benchmark:  
TBM 130-A: Chiseled "I" on C N Headwall of Double 10'x6' Box Culvert Under Existing TR 61 (Queenwood Road) 900' ± West of FA 406.

Existing Structure No. 090-0130:

The existing structure is a two span bridge with a 7 1/2" concrete deck supported by 36" Wide-Flange beams. The structure was constructed in 1989 as Section 90-(106x)HB-1. The superstructure is supported by closed vaulted abutments. It has an out to out deck width of 69'-2" and a 191'-7" back to back abutment length.

### SCOPE OF WORK

1. Implement Traffic Control and shift EB and WB traffic to the North side of the structure
2. Install Permanent Protective Shield above the NB and SB I-155 as indicated on the plans
3. Remove Inlet Grates and Replace with RipRap Swales per civil sheets
4. Perform Bridge Deck Scarification, 3/4"
5. Perform Deck Slab and Concrete Median Repairs as indicated on the Plans, Fill Relief Joint Cracks as Needed
6. Perform Expansion Joint Reconstruction
7. Perform Bridge Deck Microsilica Concrete Overlay, 2 1/4"
8. Shift EB and WB Traffic to the South Side of the Structure and repeat Items 3 through 7 above
9. Perform Abutment Repairs at locations indicated on Plans

### TOTAL BILL OF MATERIAL

ITEM	UNIT	QUANTITY
Concrete Removal	Cu. Yd.	18.4
Concrete Superstructure	Cu. Yd.	20.8
Bridge Deck Grooving	Sq. Yd.	2070
Protective Coat	Sq. Yd.	2283
Reinforcement Bars, Epoxy Coated	Lbs	1830
Bar Splicers	Each	18
Preformed Joint Strip Seal	Foot	139
Epoxy Crack Injection	Foot	95
* Protective Shield (Permanent)	Sq. Yd.	648
* Surface Filler (Special)	Gallon	9
* Protective Coat (Special)	Sq. Yd.	574
* Bridge Deck Scarification 3/4"	Sq. Yd.	2233
* Bridge Deck Microsilica Concrete Overlay 2 1/4"	Sq. Yd.	2233
* Concrete Median Repair	Sq. Ft.	889
* Structural Repair of Concrete (Depth Equal to or Less Than 5 Inches)	Sq. Ft.	117
* Structural Repair of Concrete (Depth Greater Than 5 Inches)	Sq. Ft.	12
* Slopewall Slurry Pumping	Cu. Yd.	8.4

\* Denotes Special Provision

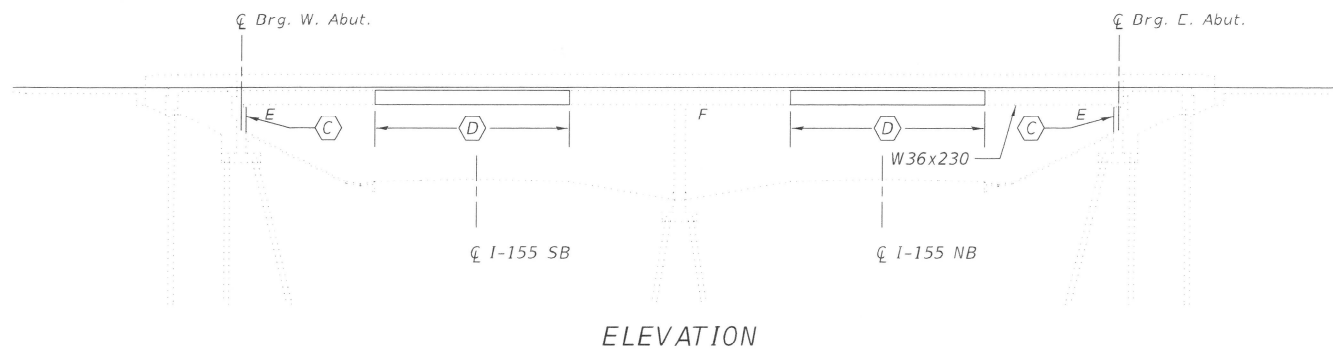

ELEVATION

### INDEX OF SHEETS

1. General Plan and Elevation
2. Stage Construction
3. Deck Repair Plan
4. West Expansion Joint Removal & Replacement (1 of 2)
5. West Expansion Joint Removal & Replacement (2 of 2)
6. East Expansion Joint Removal & Replacement (1 of 2)
7. East Expansion Joint Removal & Replacement (2 of 2)
8. Abutment Repair Details
9. Preformed Joint Strip Seal
10. Bar Splice Assembly and Mechanical Splicers Details
11. Permanent Protective Shield

### GENERAL NOTES

Reinforcement bars designated (E) shall be epoxy coated.

Prior to pouring the new concrete deck for expansion joint reconstruction and deck slab repairs, all heavy or loose rust, loose mill scale, and other loose detrimental foreign material shall be removed from the surfaces in contact with concrete. Tightly adhered paint may remain unless otherwise noted. Removal shall be accomplished by methods that will not damage the steel and the cost will be paid for according to Article 109.04 of the Standard Specifications.

As directed by the Engineer, existing construction accessories welded to the top flange of beams and girders shall be removed. The weld areas shall be ground flush and inspected for cracks using magnetic particle testing (MT) or dye penetrant testing (PT) by qualified personnel approved by the Engineer. Any cracks that cannot be removed by grinding 1/4 in. deep shall be identified and reported to the Bureau of Bridges & Structures for further disposition. The cost of removing welded accessories, grinding and inspecting weld areas and grinding cracks will be paid for according to Article 109.04 of the Standard Specifications.

Plan dimensions and details relative to the existing structure have been taken from existing plans and are subject to nominal construction variations. The contractor shall field verify existing dimensions and details affecting new construction and make necessary approved adjustments prior to construction or ordering of materials. Such variation shall not be cause for additional compensation for a change in the scope of work, however, the Contractor will be paid for the quantity actually furnished at the unit price bid for the work.

Existing reinforcement shall be cleaned, straightened and incorporated into the new construction. Cost included with Concrete Removal. Any reinforcement bars that are damaged during concrete removal operations shall be repaired or replaced using an approved bar splicer or anchorage system. Cost incidental to "Concrete Removal".

Joint openings shall be adjusted according to Article 520.04 of the Standard Specifications when the deck is poured at an ambient temperature other than 50 degrees Fahrenheit.

Protective Coat to be applied to areas of new concrete only, including bridge deck concrete overlay.

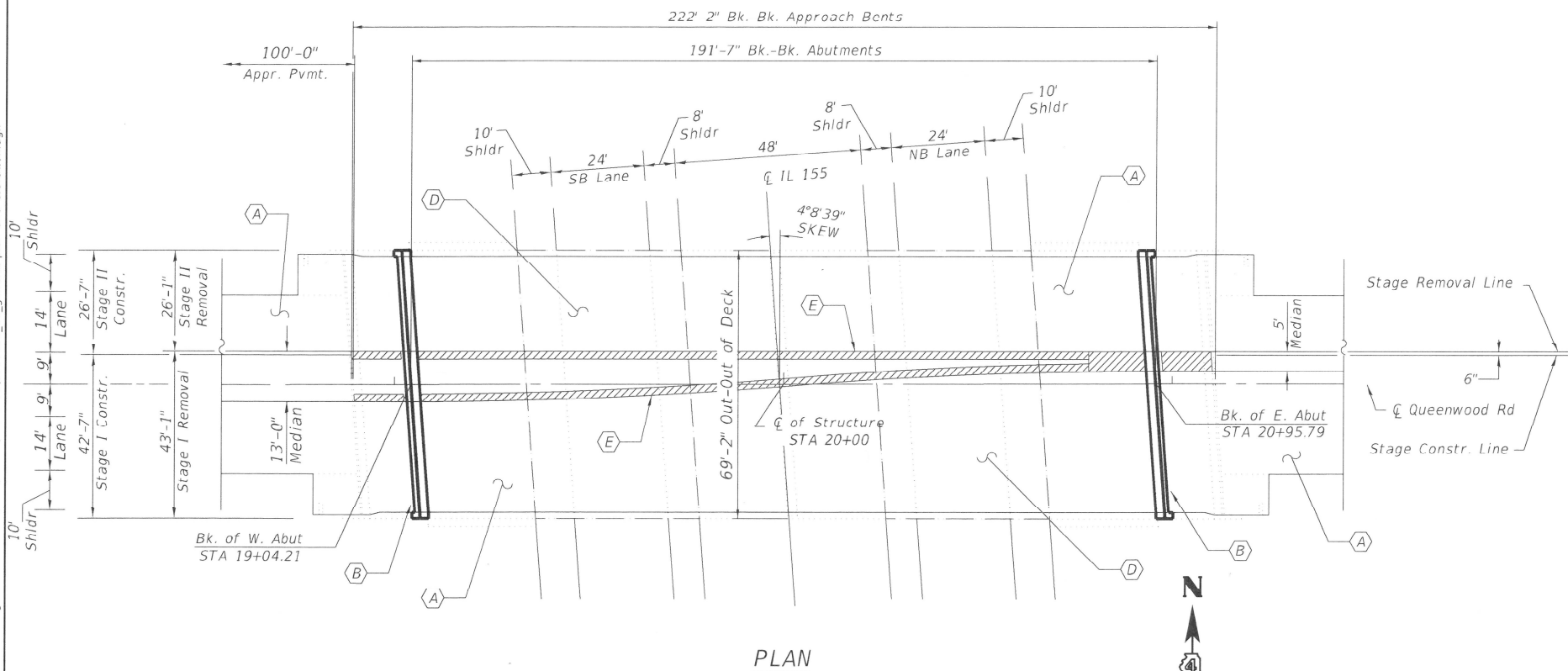

PLAN

### KEYED NOTES

- (A) Bridge Deck Scarification 3/4" and 2 1/4" Microsilica Concrete Overlay
- (B) Expansion Joint Replacement
- (C) Structural Repair of Abutments
- (D) Permanent Protective Shielding
- (E) Concrete Median Repair

### LEGEND

- Expansion Joint Replacement
- Limits of 3/4" Scarification and 2 1/4" Microsilica Concrete Overlay
- Limits of Protective Shield (Permanent)
- ▨ Concrete Median Repair

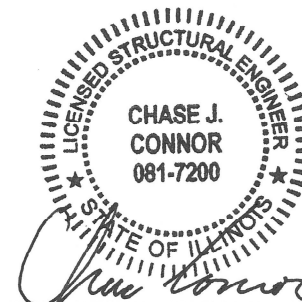

CHASE J. CONNOR, P.E., S.E.  
ILLINOIS STRUCTURAL NO. 7200  
EXPIRES: NOVEMBER 30, 2024

2/9/24

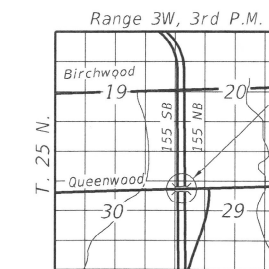

LOCATION SKETCH

GENERAL PLAN & ELEVATION  
QUEENWOOD ROAD  
OVER I-155  
TAZEWELL COUNTY  
STATION 20+00.00  
STRUCTURE NO. 090 0130

MODEL: S:\MODEL\NAMES  
FILE NAME: X:\Projects\Current\192-1363 IDOT D4 W02 PFB206-30 Various Bridges Preservation\090-0130\0900110\_01\_general plan and elevation.dgn  
2/9/2024 3:09:51 PM



USER NAME =	DESIGNED - JJC	REVISED -
PLOT SCALE =	CHECKED - CJC	REVISED -
PLOT DATE =	DRAWN - RGA	REVISED -
	CHECKED - CJC	REVISED -

STATE OF ILLINOIS  
DEPARTMENT OF TRANSPORTATION

GENERAL PLAN & ELEVATION  
STRUCTURE NO. 090-0130

SHEET 1 OF 11 SHEETS

F.A.I. RTE.	SECTION	COUNTY	TOTAL SHEETS	SHEET NO.
155	D4 BRIDGE JOINT REPAIR	TAZEWELL	123	67
ILLINOIS FED. AID PROJECT			CONTRACT NO. 68H71	

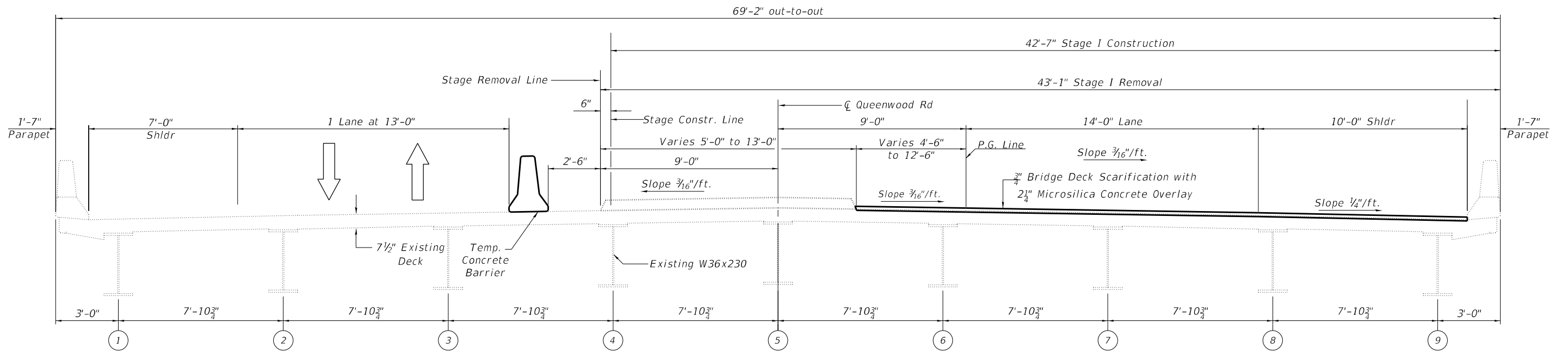

**STAGE I REMOVAL AND CONSTRUCTION**  
(Looking East)

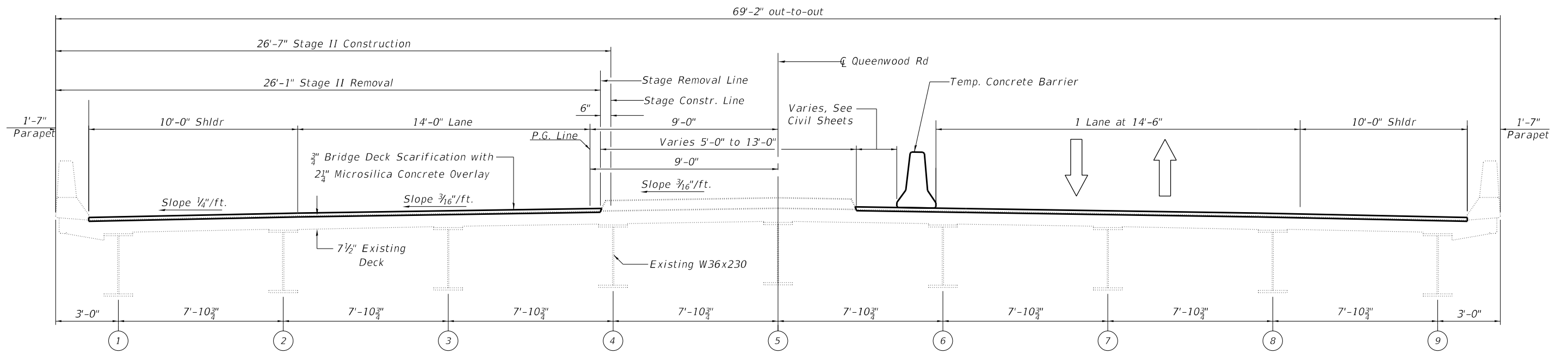

**STAGE II REMOVAL AND CONSTRUCTION**  
(Looking East)

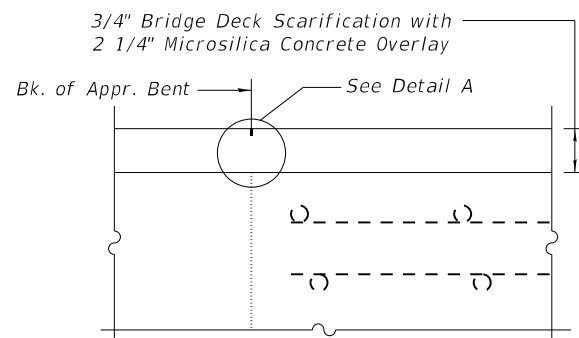

**SECTION AT APPROACH**

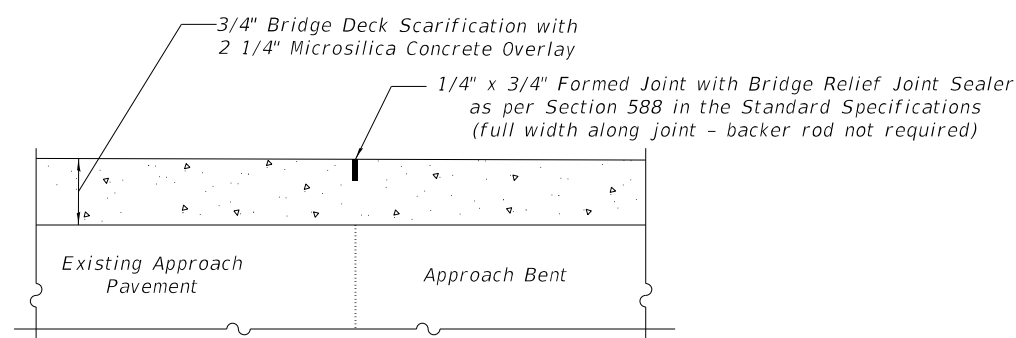

**DETAIL A**

**BILL OF MATERIAL**

ITEM	UNIT	QUANTITY
Surface Filler (Special)	Gallon	9
Protective Coat (Special)	Sq. Yd.	574

**NOTES**

- Surface Filler (Special) and Protective Coat (Special) shall be applied per the Special Provisions.
- Protective Coat (Special) to cover from Point A through Points B, C and D of the Parapet.

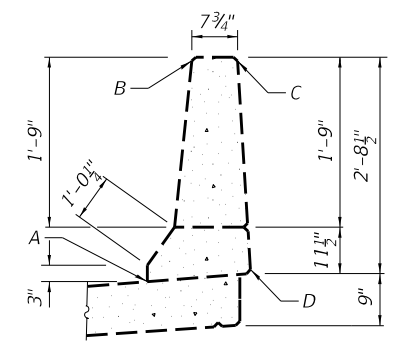

**PARAPET SEALING DETAIL**

MODEL: \$MODEL\$  
FILE NAME: X:\Projects\Current\192-1063 IDOT D4 W02 PTB206-30 Various Bridges Preservation\DGN\68H71090-0130\0900130\_02\_stage\_construction.dgn

**HR**  
Hurst-Rosche, Inc.  
1400 E. TREMONT ST.  
HILLSBORO, IL  
PH: 217.532.3959  
JOB NO. 192-1063

USER NAME =	DESIGNED - JJC	REVISED -
PLOT SCALE =	CHECKED - CJC	REVISED -
PLOT DATE =	DRAWN - RGA	REVISED -
	CHECKED - CJC	REVISED -

**STATE OF ILLINOIS  
DEPARTMENT OF TRANSPORTATION**

**STAGE CONSTRUCTION  
STRUCTURE NO. 090-0130**

SHEET 2 OF 11 SHEETS

F.A.I. RTE.	SECTION	COUNTY	TOTAL SHEETS	SHEET NO.
155	D4 BRIDGE JOINT REPAIR	TAZEWELL	123	68
CONTRACT NO. 68H71				
ILLINOIS FED. AID PROJECT				

- Notes:
1. Areas of deck repair and concrete median repair shown are estimated. The Engineer shall show actual locations of deck and concrete median repairs at the time of construction.
  2. Engineer in field shall record any additional deck repairs performed prior to deck scarification in order to document as-built conditions for future reference.
  3. All Concrete Median Repair is to occur during stage I as shown in the plans.
  4. SF = Square Feet

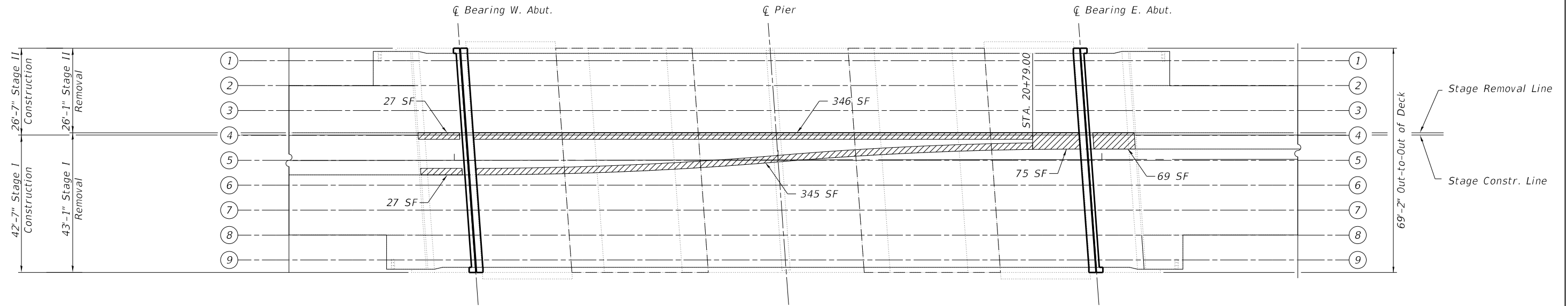

**LEGEND**

-  Concrete Median Repair
-  Limits of Protective Shielding (Permanent)

**DECK REPAIR PLAN**



**BILL OF MATERIAL**

Item	Unit	Quantity
Protective Coat	Sq. Yd.	2283
Protective Shield (Permanent)	Sq. Yd.	648
Bridge Deck Scarification	Sq. Yd.	2233
Bridge Deck Microsilica Overlay	Sq. Yd.	2233
Concrete Median Repair	Sq. Ft.	889

MODEL: \$MODELNAME\$  
 FILE NAME: X:\Projects\Current\192-1063 IDOT D4 W02 PTB206-30 Various Bridges Preservation\DGN\68H71090-0130\0900130\_03\_deck\_repair\_plan.dgn

**HR** Hurst-Rosche, Inc.  
 1400 E. TREMONT ST.  
 HILLSBORO, IL  
 PH: 217.532.3959  
 JOB NO. 192-1063

USER NAME =	DESIGNED - JJC	REVISED -
	CHECKED - CJC	REVISED -
PLOT SCALE =	DRAWN - AE	REVISED -
PLOT DATE =	CHECKED - JJC	REVISED -

**STATE OF ILLINOIS**  
**DEPARTMENT OF TRANSPORTATION**

**DECK REPAIR PLAN**  
**STRUCTURE NO. 090-0130**  
 SHEET 3 OF 11 SHEETS

F.A.I. RTE.	SECTION	COUNTY	TOTAL SHEETS	SHEET NO.
155	D4 BRIDGE JOINT REPAIR	TAZEWELL	123	69
CONTRACT NO. 68H71				
ILLINOIS FED. AID PROJECT				

MODEL: sMODELNAME5  
 FILE NAME: X:\Projects\Current\192-1063 IDOT D4 W02 PTB206-30 Various Bridges Preservation\68H71090-0130\0900130\_04\_west\_expansion\_joint\_removal\_and\_replacement (1 of 2).dgn

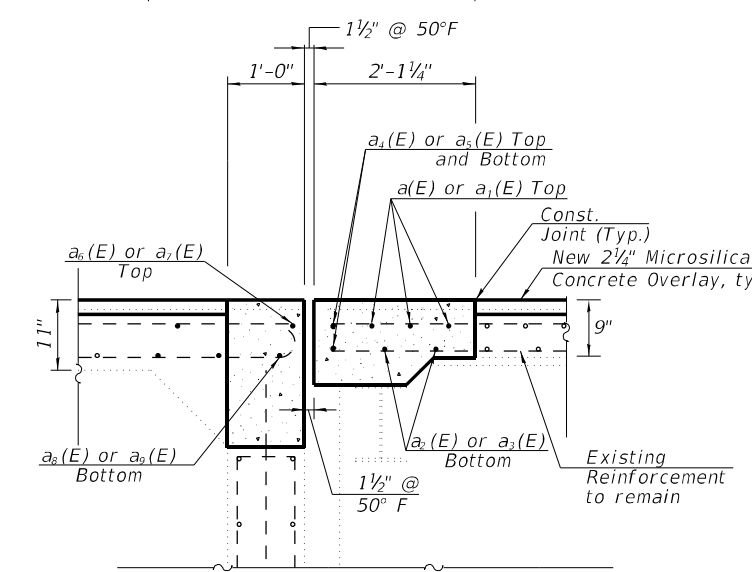
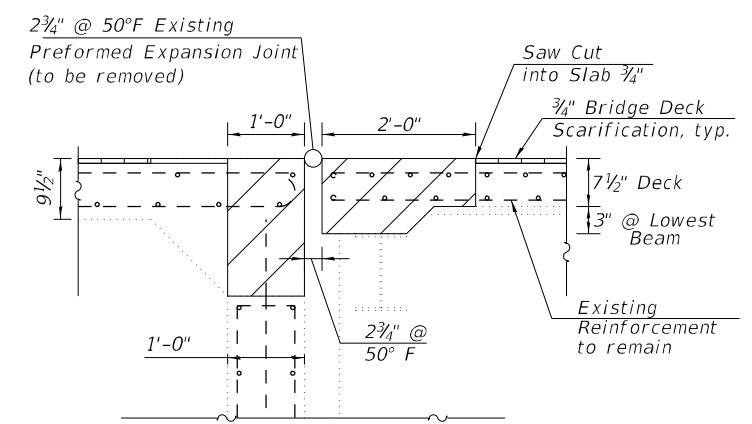
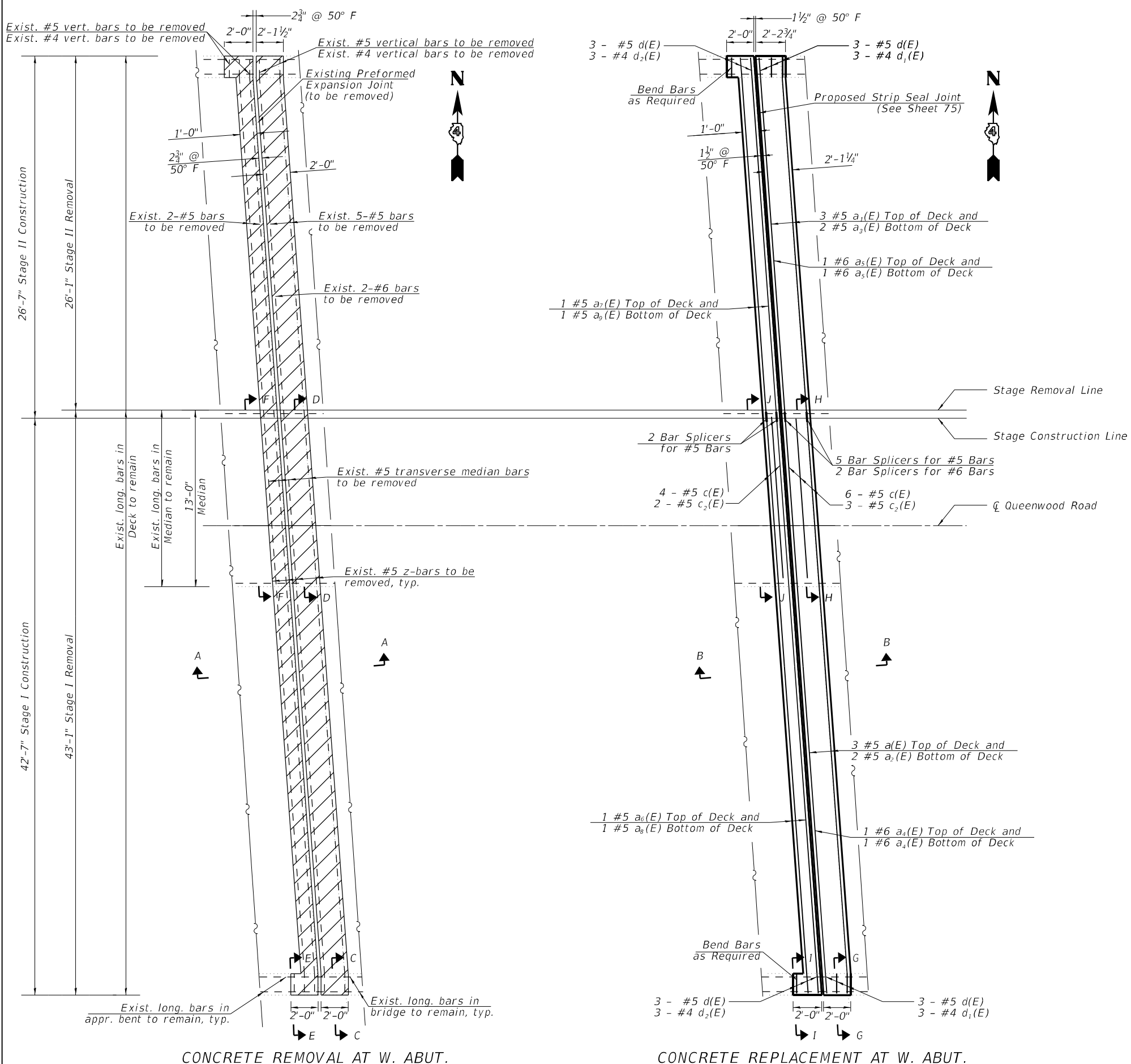

**LEGEND**

- Concrete Removal
- Bridge Deck Scarification, 3/4"
- Concrete Superstructure

**NOTES**

1. See Sheet 71 for sections C-C through J-J, Bar Diagrams, and Bill of Materials.

**HR**  
 Hurst-Rosche, Inc.  
 1400 E. TREMONT ST.  
 HILLSBORO, IL  
 PH: 217.532.3959  
 JOB NO. 192-1063

USER NAME =	DESIGNED - JJC	REVISED -
CHECKED - CJC	CHECKED - JJC	REVISED -
PLOT SCALE =	DRAWN - AE	REVISED -
PLOT DATE =	CHECKED - JJC	REVISED -

**STATE OF ILLINOIS**  
**DEPARTMENT OF TRANSPORTATION**

**WEST EXPANSION JOINT REMOVAL & REPLACEMENT (1 of 2)**  
**STRUCTURE NO. 090-0130**

SHEET 4 OF 11 SHEETS

F.A.I. RTE.	SECTION	COUNTY	TOTAL SHEETS	SHEET NO.
155	D4 BRIDGE JOINT REPAIR	TAZEWELL	123	70
CONTRACT NO. 68H71				
ILLINOIS FED. AID PROJECT				

MODEL: sMODELNAME  
 FILE NAME: X:\Projects\Current\192-1063 IDOT D4 W02 PTB206-30 Various Bridges Preservation\192-1063\05\_west\_expansion\_joint\_removal\_and\_replacement (2 of 2).dgn  
 3/18/2024 9:55:52 AM

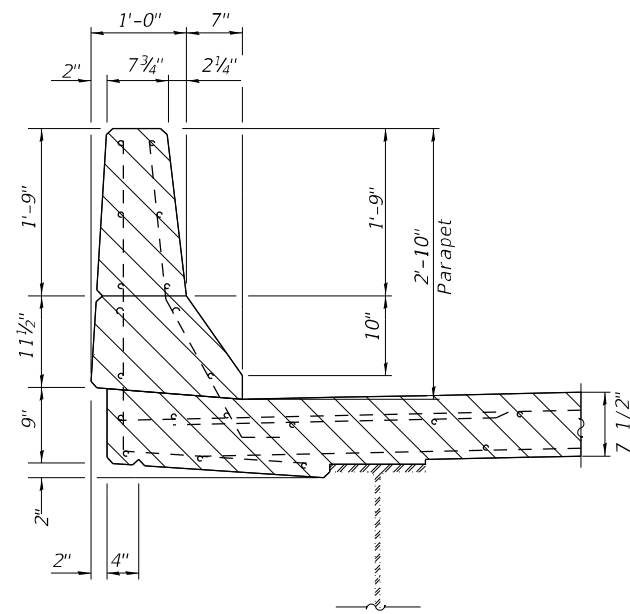

SECTION C-C

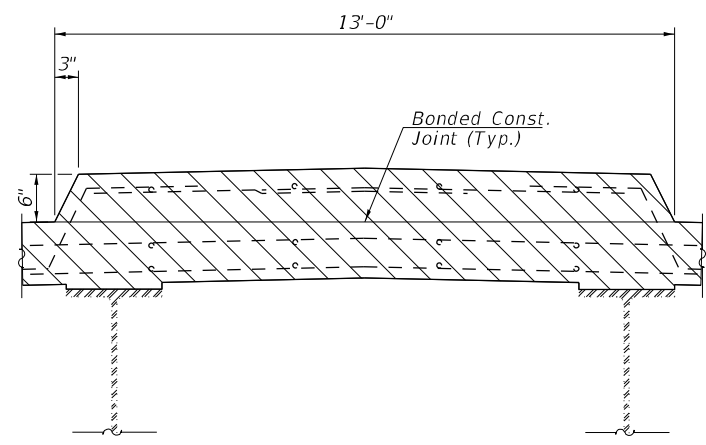

SECTION D-D

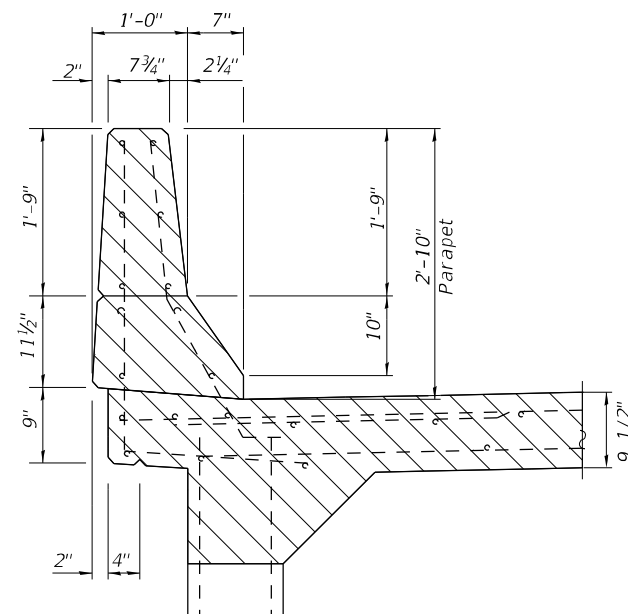

SECTION E-E

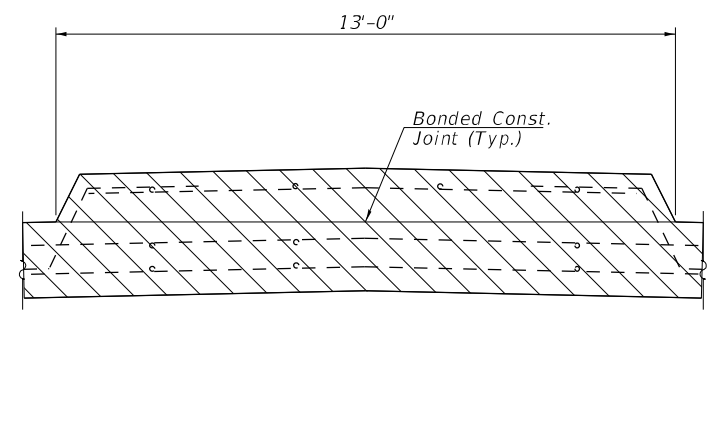

SECTION F-F

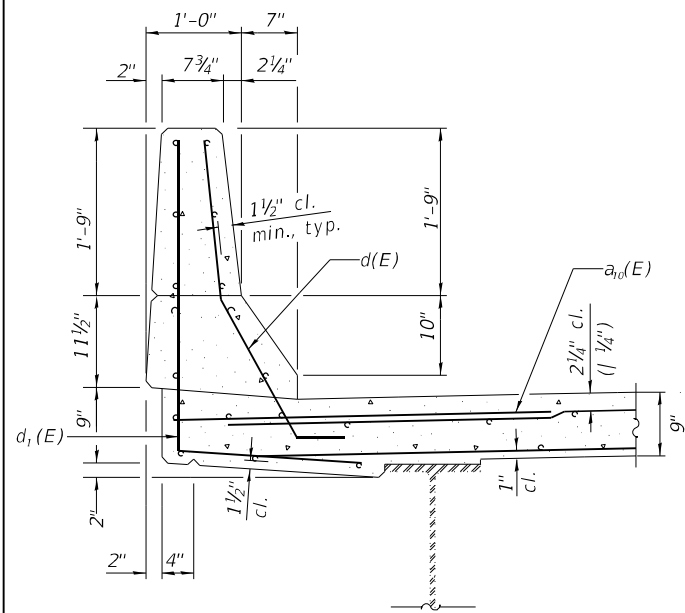

SECTION G-G

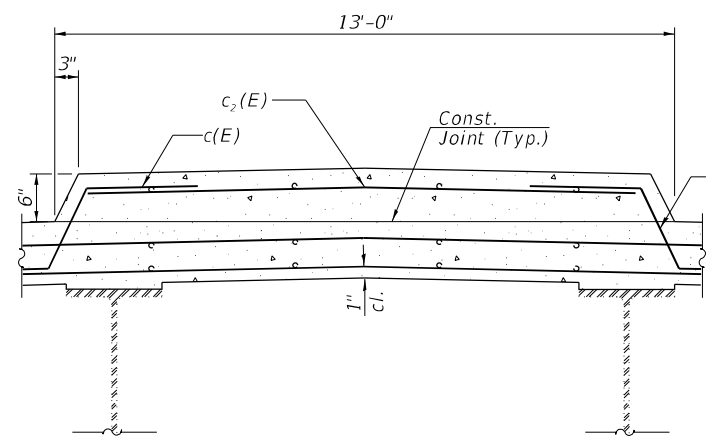

SECTION H-H

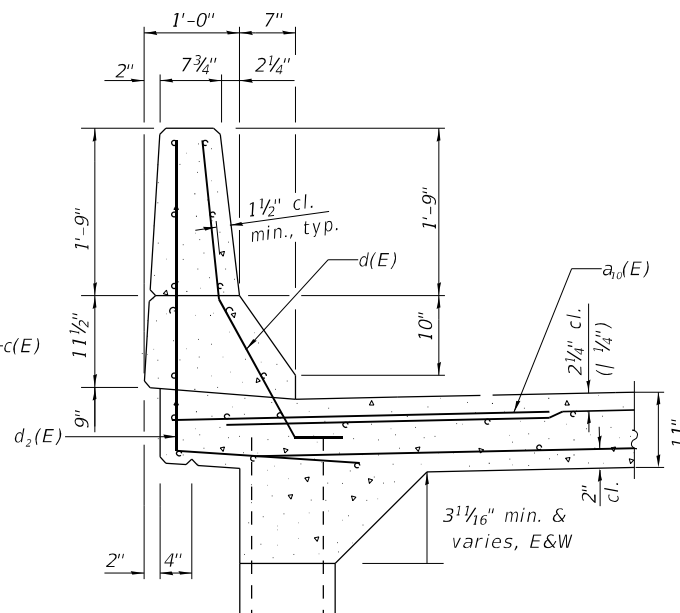

SECTION I-I

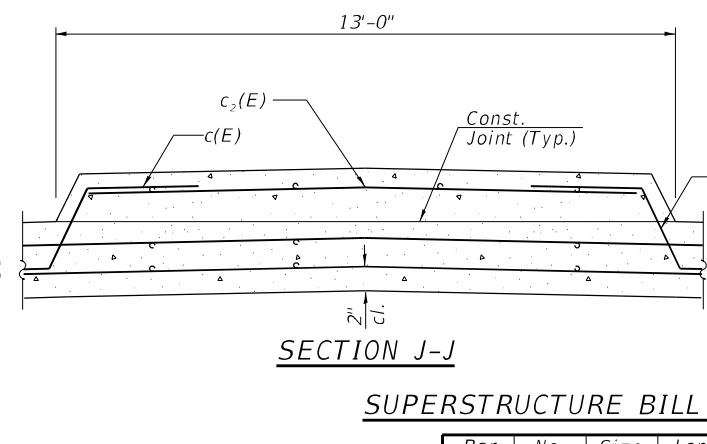

SECTION J-J

SUPERSTRUCTURE BILL OF MATERIAL

Bar	No.	Size	Length	Shape
a(E)	3	#5	41'-8"	—
a1(E)	3	#5	24'-6"	—
a2(E)	2	#5	41'-8"	—
a3(E)	2	#5	24'-6"	—
a4(E)	2	#6	41'-8"	—
a5(E)	2	#6	24'-6"	—
a6(E)	1	#5	41'-8"	—
a7(E)	1	#5	24'-6"	—
a8(E)	1	#5	41'-8"	—
a9(E)	1	#5	24'-6"	—
a10(E)	10	#6	4'-0"	—
c(E)	10	#5	3'-3"	┌
c2(E)	5	#5	12'-3"	—
d(E)	12	#5	3'-11"	┌
d1(E)	6	#4	4'-11"	┌
d2(E)	6	#4	6'-2"	┌
Reinforcement Bars, Epoxy Coated				Lbs. 935
Concrete Superstructure			Cu. Yds. 10.4	
Concrete Removal			Cu. Yds. 9.2	
Protective Coat			Sq. Yds. 6	

NOTES

- Hatched areas indicate Concrete Removal.
- Removal of existing expansion joint shall be included in the cost of concrete removal.
- The contractor shall use extreme care during concrete removal so as not to damage the wide flange beams.
- Cut reinforcing bars in field to fit as required.

LEGEND

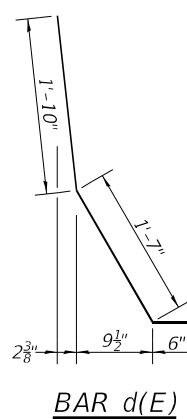

BAR d(E)

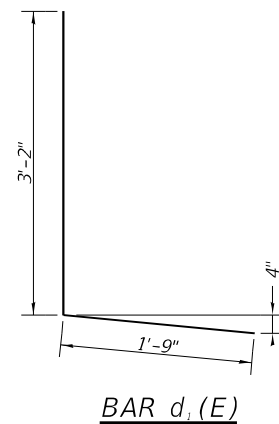

BAR d\_1(E)

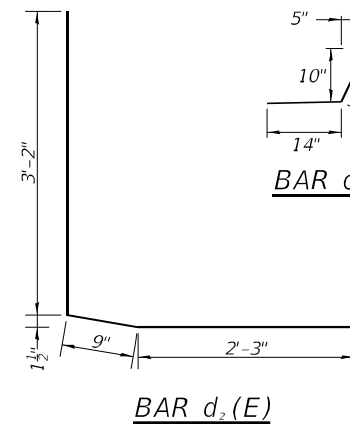

BAR d\_2(E)

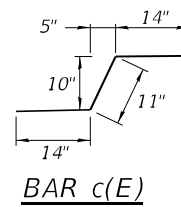

BAR c(E)

STATE OF ILLINOIS  
 DEPARTMENT OF TRANSPORTATION

WEST EXPANSION JOINT REMOVAL & REPLACEMENT (2 OF 2)  
 STRUCTURE NO. 090-0130

SHEET 5 OF 11 SHEETS

F.A.I. RTE.	SECTION	COUNTY	TOTAL SHEETS	SHEET NO.
155	D4 BRIDGE JOINT REPAIR	TAZEWELL	123	71
CONTRACT NO. 68H71				
ILLINOIS FED. AID PROJECT				

**HR** Hurst-Rosche, Inc.  
 1400 E. TREMONT ST.  
 HILLSBORO, IL  
 PH: 217.532.3959  
 JOB NO. 192-1063

USER NAME =	DESIGNED - JJC	REVISED -
PLOT SCALE =	CHECKED - CJC	REVISED -
PLOT DATE =	DRAWN - AE	REVISED -
	CHECKED - JJC	REVISED -

MODEL: sMODELNAME  
 FILE NAME: X:\Projects\Current\192-1063 IDOT D4 W02 PTB206-30 Various Bridges Preservation\192-1063-0130\0900130\_06\_east\_expansion joint\_removal\_and\_replacement (1 of 2).dgn  
 3/18/2024 9:57:19 AM

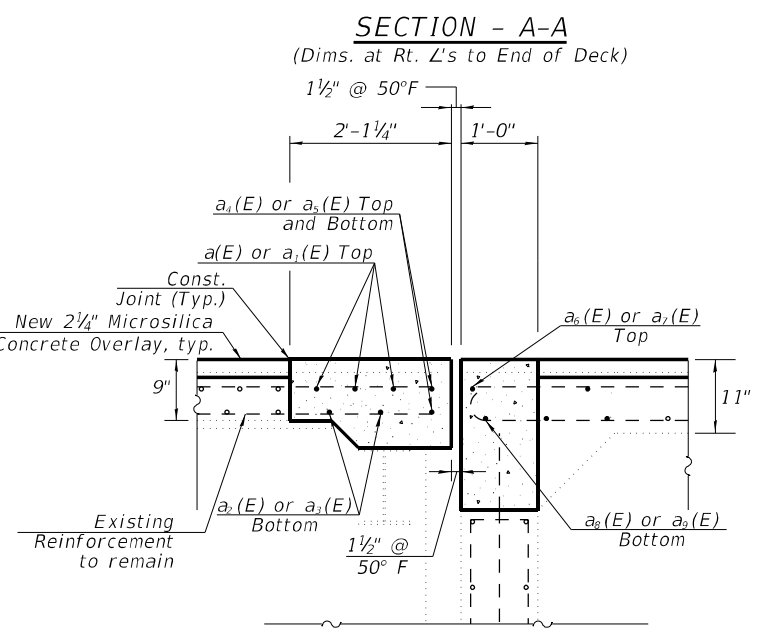
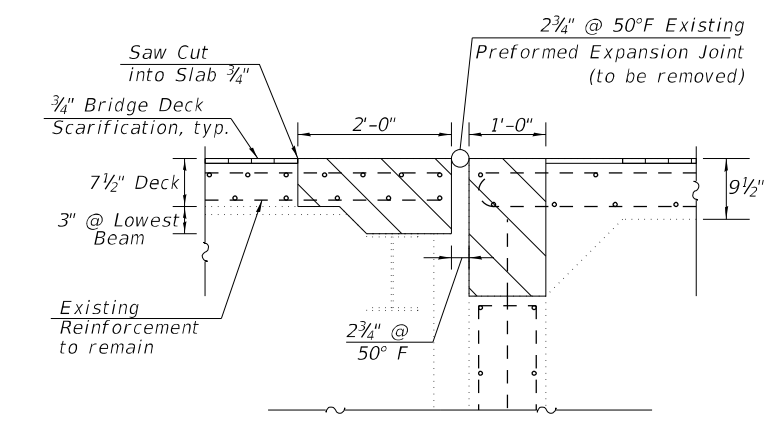
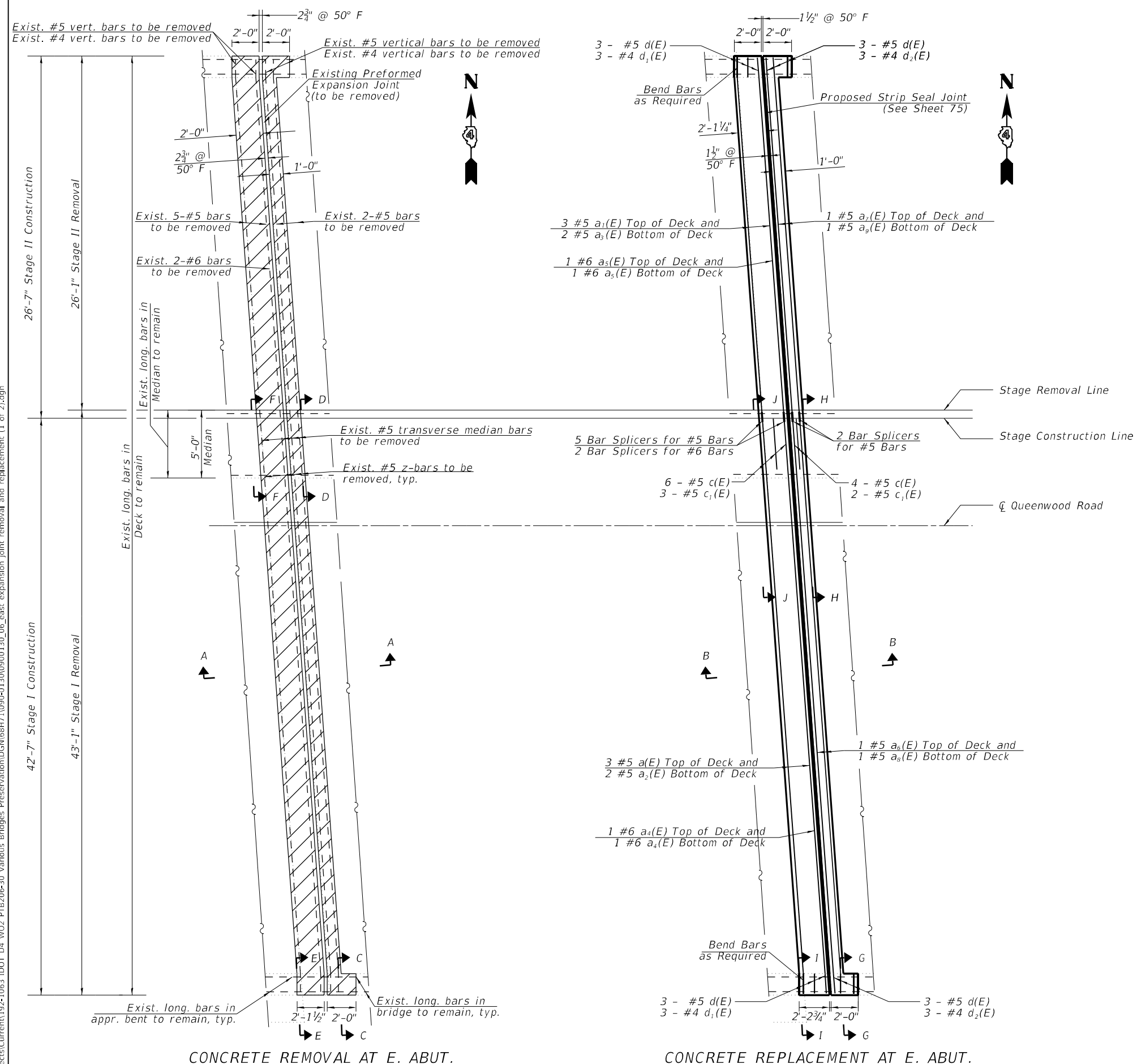

**LEGEND**

- Concrete Removal
- Bridge Deck Scarification, 3/4"
- Concrete Superstructure

**NOTES**

1. See Sheet 73 for sections C-C through J-J, Bar Diagrams, and Bill of Materials.

**HR**  
 Hurst-Rosche, Inc.  
 1400 E. TREMONT ST.  
 HILLSBORO, IL  
 PH: 217.532.3959  
 JOB NO. 192-1063

USER NAME =	DESIGNED - JJC	REVISED -
CHECKED - CJC	CHECKED - JJC	REVISED -
PLOT SCALE =	DRAWN - AE	REVISED -
PLOT DATE =	CHECKED - JJC	REVISED -

**STATE OF ILLINOIS  
 DEPARTMENT OF TRANSPORTATION**

**EAST EXPANSION JOINT REMOVAL & REPLACEMENT (1 of 2)  
 STRUCTURE NO. 090-0130**

SHEET 6 OF 11 SHEETS

F.A.I. RTE.	SECTION	COUNTY	TOTAL SHEETS	SHEET NO.
155	D4 BRIDGE JOINT REPAIR	TAZEWELL	123	72
CONTRACT NO. 68H71				
ILLINOIS		FED. AID PROJECT		



MODEL: sMODELNAME  
 FILE NAME: X:\Projects\Current\192-1063 IDOT D4 W02 PTB206-30 Various Bridges Preservation\192-1063\090-0130\090-0130\_07\_east expansion joint removal and replacement (2 of 2).dgn  
 3/18/2024 10:01:19 AM

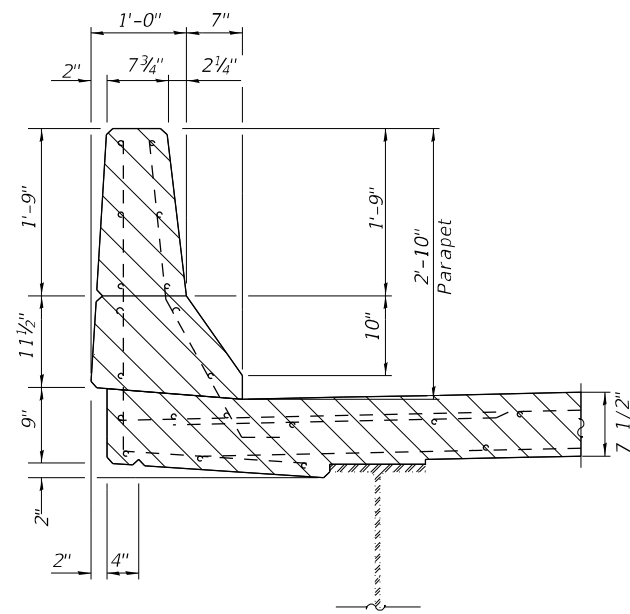

SECTION C-C

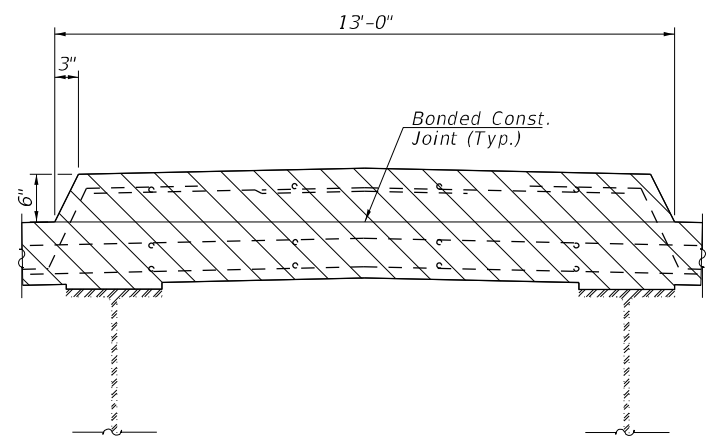

SECTION D-D

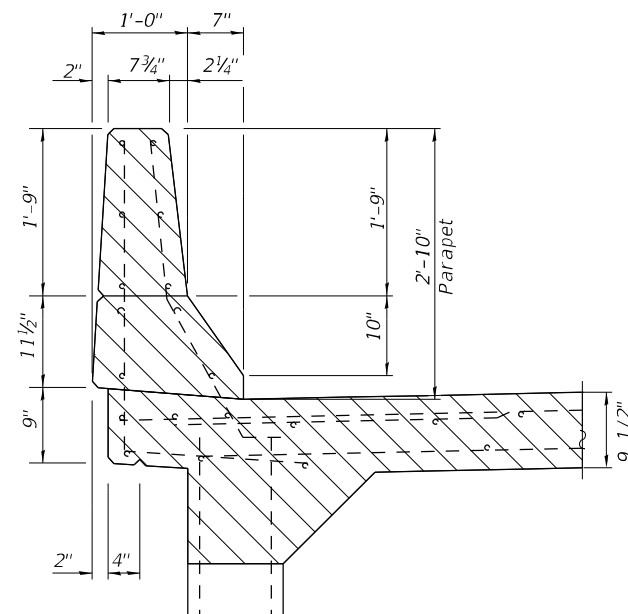

SECTION E-E

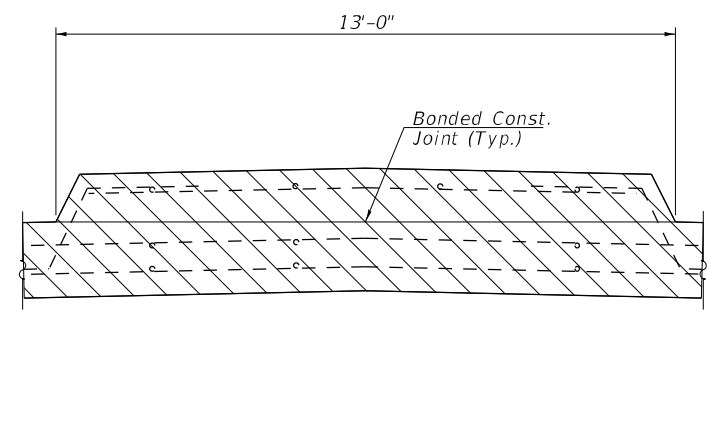

SECTION F-F

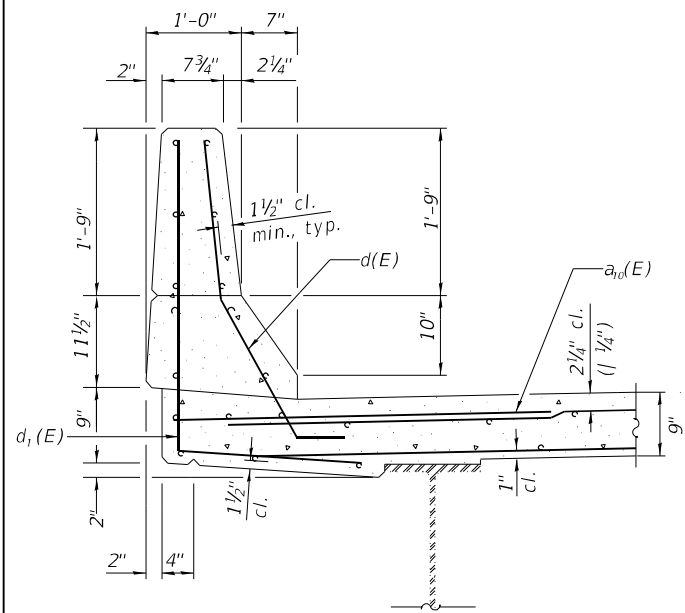

SECTION G-G

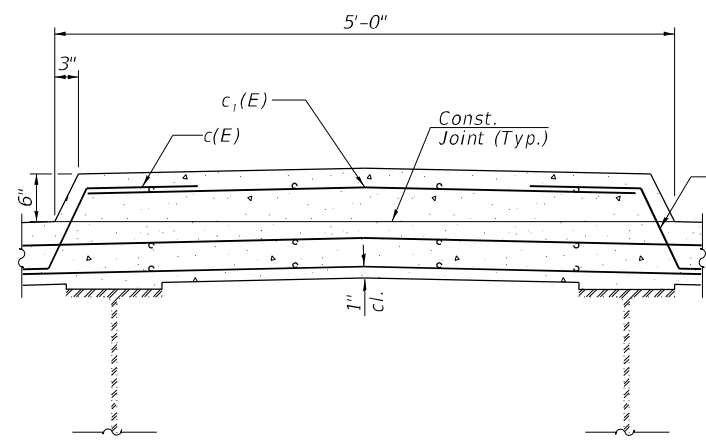

SECTION H-H

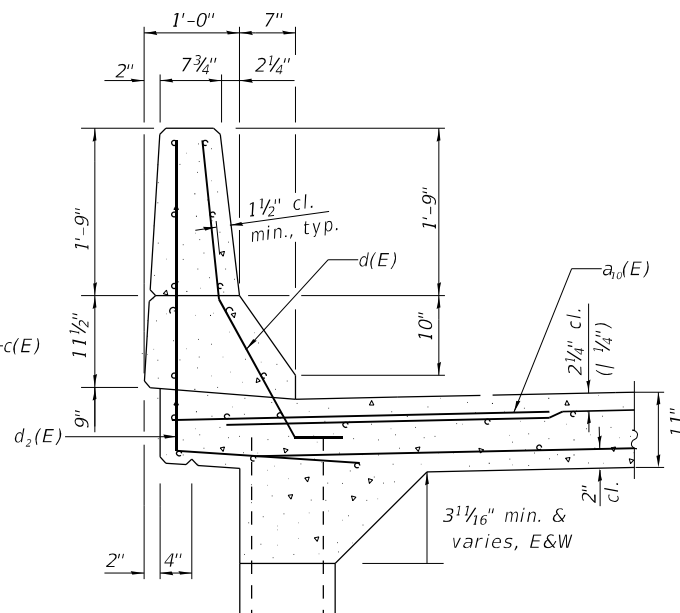

SECTION I-I

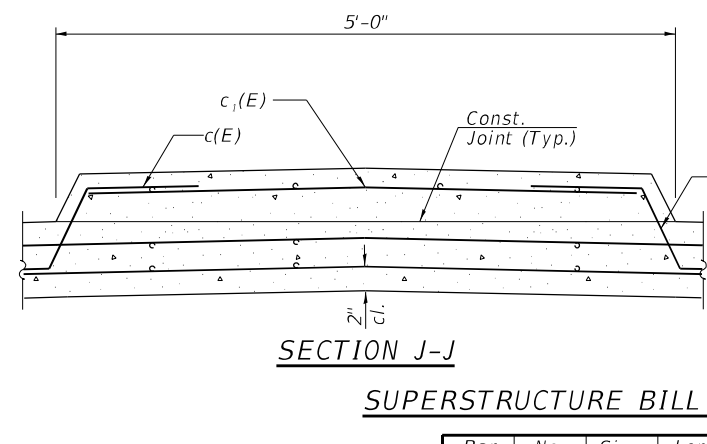

SECTION J-J

SUPERSTRUCTURE BILL OF MATERIAL

Bar	No.	Size	Length	Shape
a(E)	3	#5	41'-8"	—
a1(E)	3	#5	24'-6"	—
a2(E)	2	#5	41'-8"	—
a3(E)	2	#5	24'-6"	—
a4(E)	2	#6	41'-8"	—
a5(E)	2	#6	24'-6"	—
a6(E)	1	#5	41'-8"	—
a7(E)	1	#5	24'-6"	—
a8(E)	1	#5	41'-8"	—
a9(E)	1	#5	24'-6"	—
a10(E)	10	#6	4'-0"	—
c(E)	10	#5	3'-3"	┌
c1(E)	5	#5	4'-3"	—
d(E)	12	#5	3'-11"	┌
d1(E)	6	#4	4'-11"	┌
d2(E)	6	#4	6'-2"	┌
Reinforcement Bars, Epoxy Coated				Lbs. 895
Concrete Superstructure			Cu. Yds. 10.4	
Concrete Removal			Cu. Yds. 9.2	
Protective Coat			Sq. Yds. 6	

NOTES

- Hatched areas indicate Concrete Removal.
- Removal of existing expansion joint shall be included in the cost of concrete removal.
- The contractor shall use extreme care during concrete removal so as not to damage the wide flange beams.
- Cut reinforcing bars in field to fit as required.

LEGEND

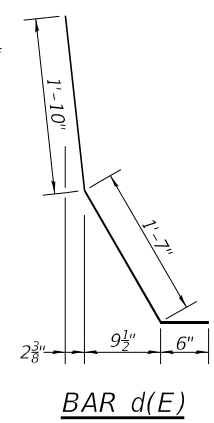

BAR d(E)

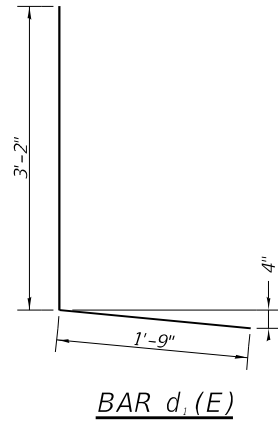

BAR d1(E)

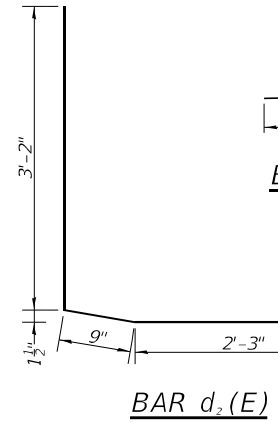

BAR d2(E)

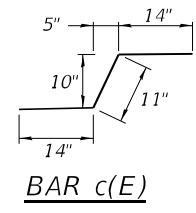

BAR c(E)

STATE OF ILLINOIS  
 DEPARTMENT OF TRANSPORTATION

EAST EXPANSION JOINT REMOVAL & REPLACEMENT (2 OF 2)  
 STRUCTURE NO. 090-0130

SHEET 7 OF 11 SHEETS

F.A.I. RTE.	SECTION	COUNTY	TOTAL SHEETS	SHEET NO.
155	D4 BRIDGE JOINT REPAIR	TAZEWELL	123	73
CONTRACT NO. 68H71				
ILLINOIS FED. AID PROJECT				

**HR** Hurst-Rosche, Inc.  
 1400 E. TREMONT ST.  
 HILLSBORO, IL  
 PH: 217.532.3959  
 JOB NO. 192-1063

USER NAME =	DESIGNED - JJC	REVISED -
PLOT SCALE =	CHECKED - CJC	REVISED -
PLOT DATE =	DRAWN - AE	REVISED -
	CHECKED - JJC	REVISED -

Notes:  
 1. Quantities and limits shown are estimated for bidding purposes only. The actual areas to be repaired, and the type(s) of repairs to be used, will be determined by the Engineer in the field at the time of construction.  
 2. SF = Square Feet

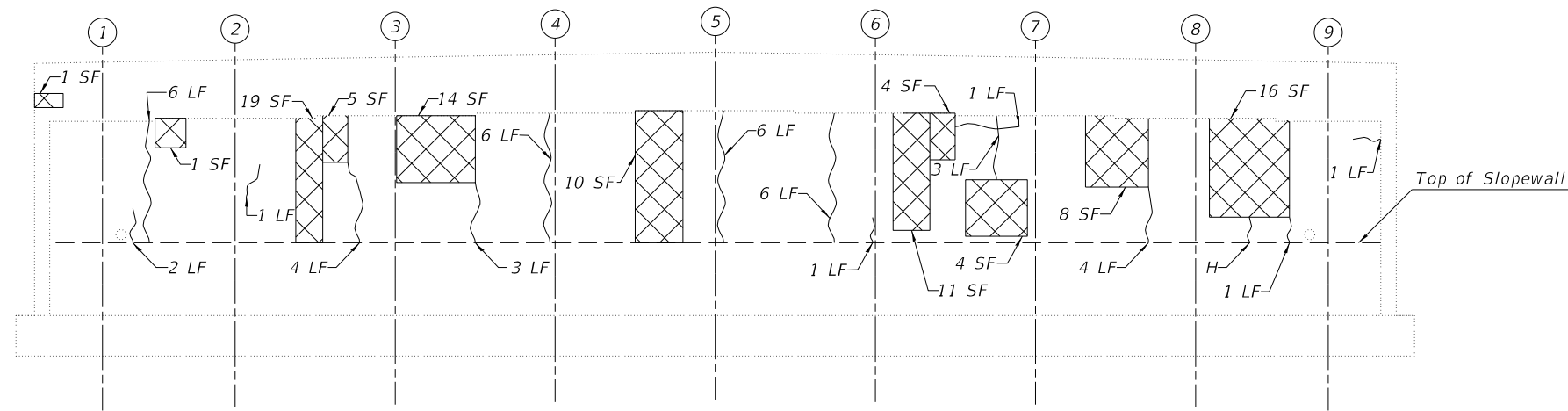
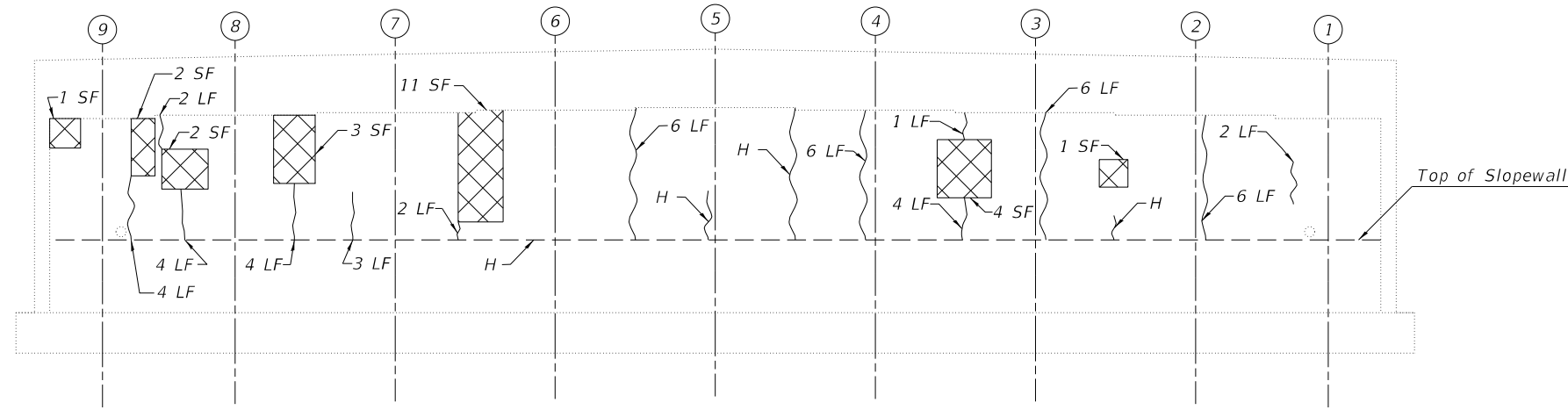

**LEGEND**

- H Hairline Crack
- ~ Epoxy Crack Injection
- ▨ Structural Repair of Concrete (Depth Equal To or Less Than 5 inches)
- SF - Square Foot
- LF - Linear Foot

**BILL OF MATERIAL**

Item	Unit	Quantity
Epoxy Crack Injection	Foot	95
Structural Repair of Concrete (Depth Equal to or Less Than 5 Inches)	Sq Ft.	117

MODEL: \$MODELNAMES  
 FILE NAME: X:\Projects\Current\192-1063 IDOT D4 W02 PTB206-30 Various Bridges Preservation\DGN\68H71090-0130\0900130\_08\_abutment\_repair\_details.dgn

**HR** Hurst-Rosche, Inc.  
 1400 E. TREMONT ST.  
 HILLSBORO, IL  
 PH: 217.532.3959  
 JOB NO. 192-1063

USER NAME =	DESIGNED - JJC	REVISED -
	CHECKED - CJC	REVISED -
PLOT SCALE =	DRAWN - AE	REVISED -
PLOT DATE =	CHECKED - JJC	REVISED -

**STATE OF ILLINOIS  
 DEPARTMENT OF TRANSPORTATION**

**ABUTMENT REPAIR DETAILS  
 STRUCTURE NO. 090-0130**

SHEET 8 OF 11 SHEETS

F.A.I. RTE.	SECTION	COUNTY	TOTAL SHEETS	SHEET NO.
155	D4 BRIDGE JOINT REPAIR	TAZEWELL	123	74
CONTRACT NO. 68H71				
ILLINOIS FED. AID PROJECT				

MODEL: SMODELNAMES  
 FILE NAME: X:\Projects\Current\192-1063 IDOT D4 W02 PTB206-30 Various Bridges Preservation\192-1063\090-0130\09000130\_09\_Prefomed Joint Strip Seal.dgn  
 2/9/2024 2:55:18 PM

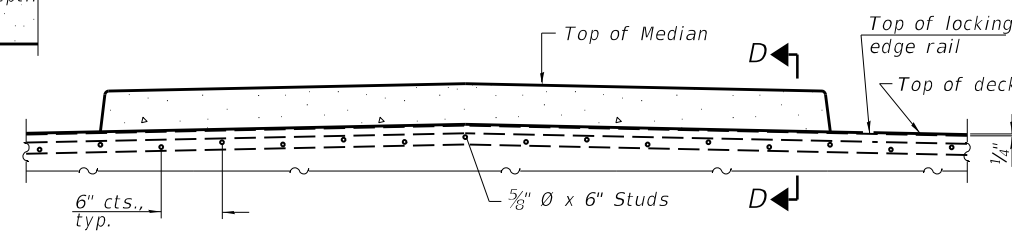
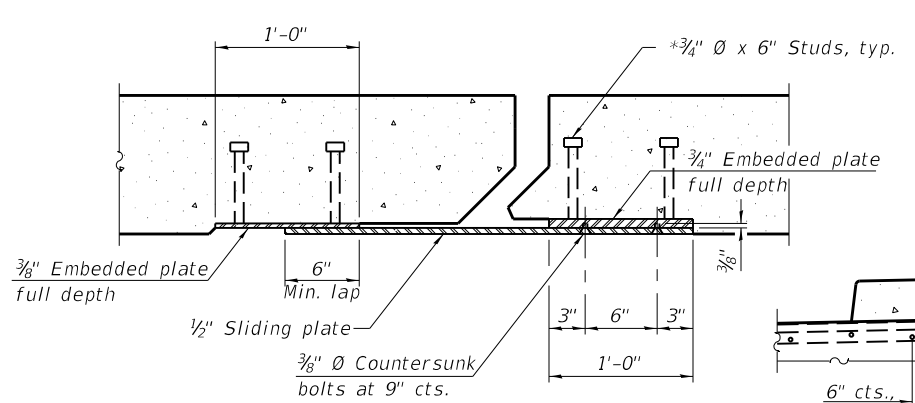
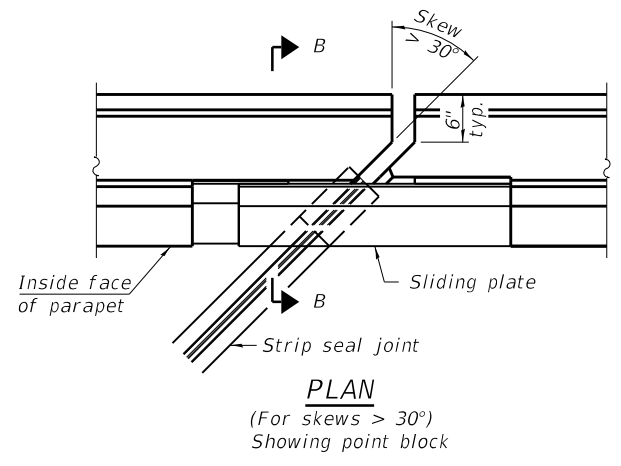
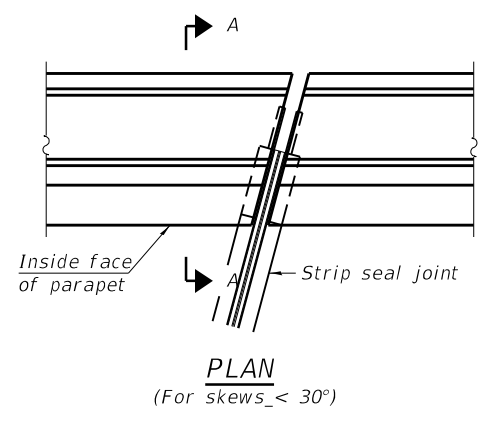

**SECTION AT MEDIAN**  
For skews > 30°, chamfer acute corners 2" similar to sidewalk.

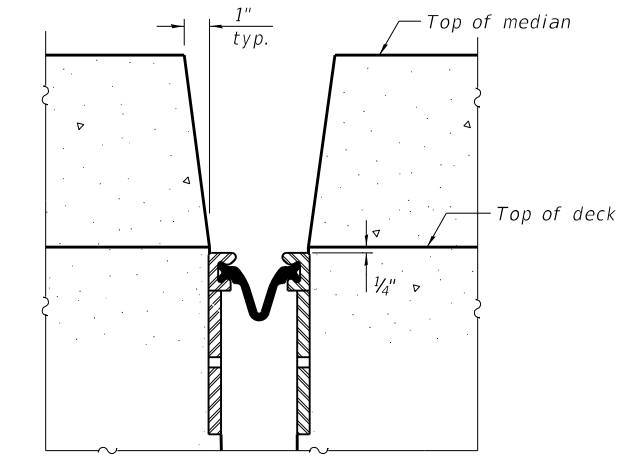
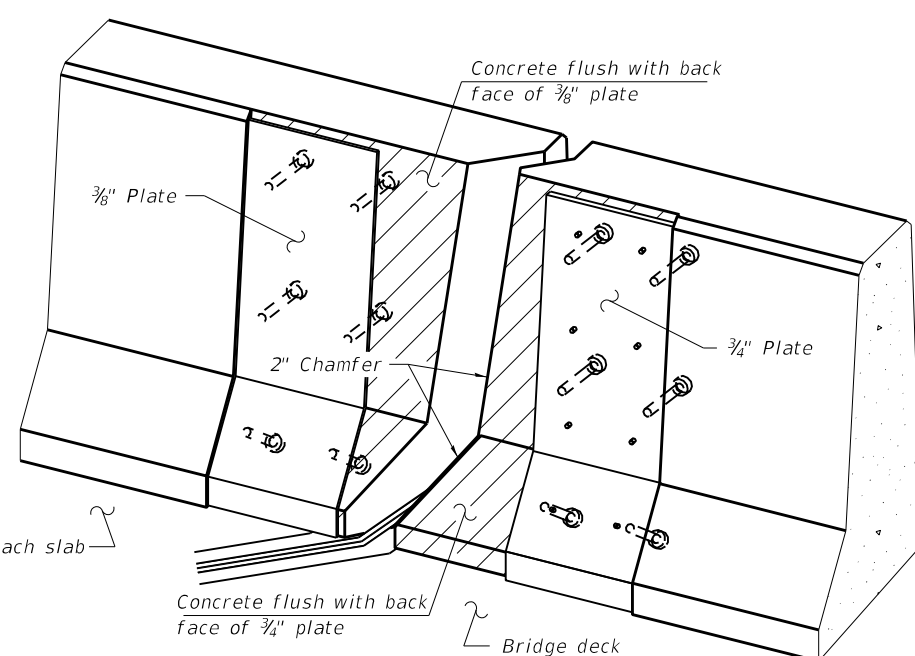
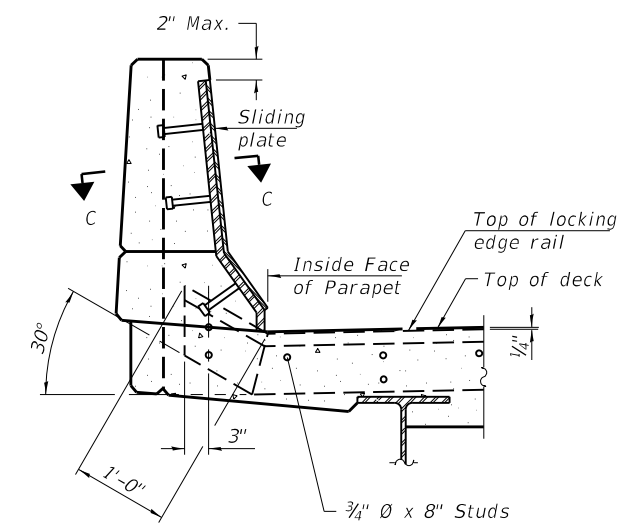
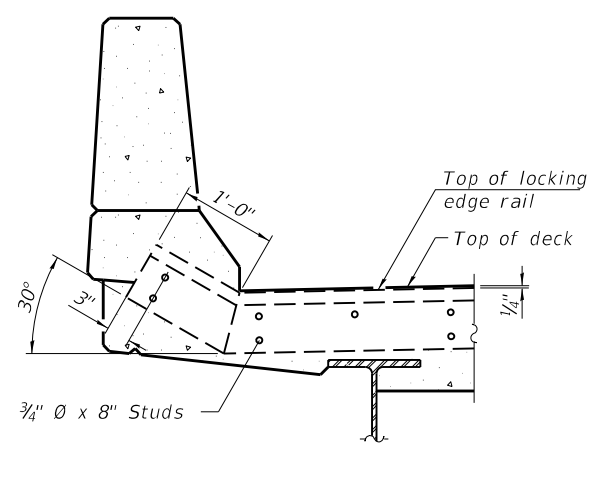

**Notes:**

The strip seal shall be made continuous and shall have a minimum thickness of 1/4". The configuration of the strip seal shall match the configuration of the Locking Edge Rails. Open or "webbed" strip seal gland configurations are not permitted. The gland shall be sized for a maximum rated movement of 4 inches.

The Locking Edge Rails depicted are conceptual only, except for the minimum dimensions shown. The actual configuration of the Locking Edge Rails and matching strip seal may vary from manufacturer to manufacturer. Flanged edge rails will not be allowed. Locking Edge Rails may be spliced at slope discontinuities.

The manufacturer's recommended installation methods shall be followed.

The joint opening and deck dimensions detailed on the superstructure are based on a rolled rail expansion joint. If the Contractor elects to use the welded rail expansion joint, the opening and deck dimensions shall be modified according to the dimensions detailed on this sheet. Required modifications shall be made at no additional cost to the State.

All steel components shall be galvanized after fabrication according to Article 520.03 of the Standard Specifications. Maximum space between rail segments shall be 3/16", sealed with a suitable sealant. Joints in rails within 10 ft. of curbs shall be welded.

Parapet plates and anchorage studs for skews > 30° included in the cost of Prefomed Joint Strip Seal.

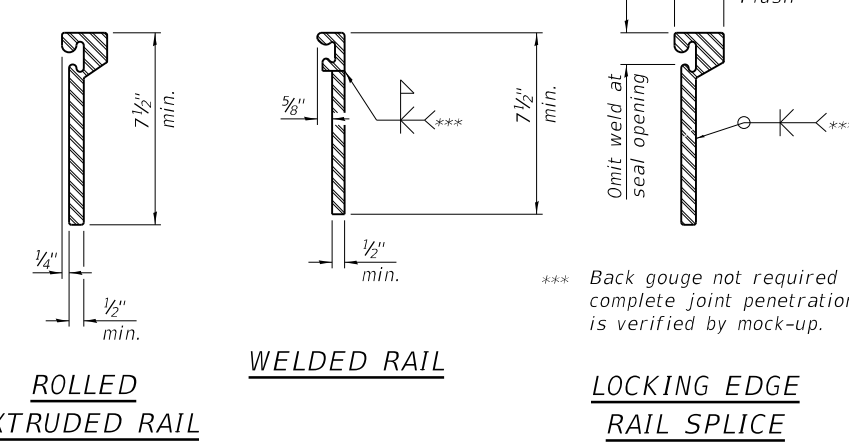
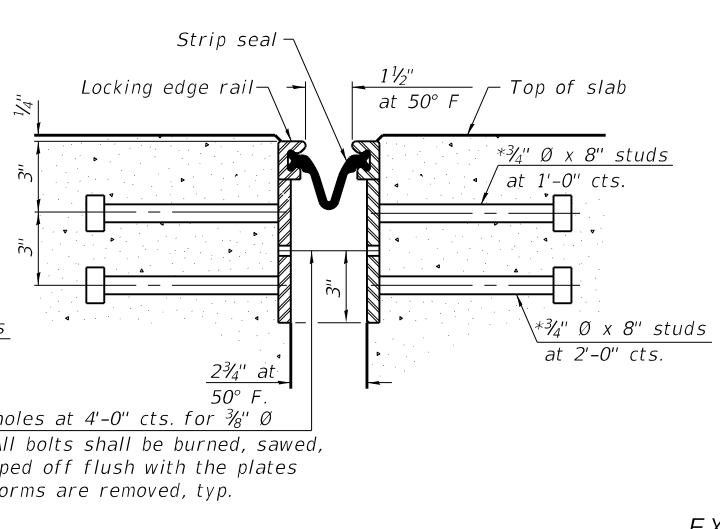
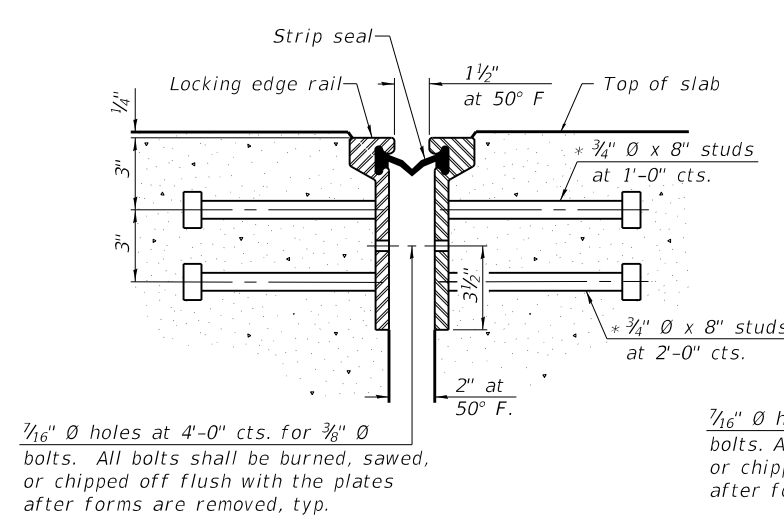

**LOCKING EDGE RAILS**

**LOCKING EDGE RAIL SPLICE**

The inside of the locking edge rail groove shall be free of weld residue.  
Rolled rail shown, welded rail similar.

\* Granular or solid flux filled headed studs conforming to Article 1006.32 of the Std. Specs., automatically end welded.

**BILL OF MATERIAL**

Item	Unit	Total
Prefomed Joint Strip Seal	Foot	139

**HR**  
 Hurst-Rosche, Inc.  
 1400 E. TREMONT ST.  
 HILLSBORO, IL  
 PH: 217.532.3959  
 JOB NO. 192-1063

USER NAME =	DESIGNED - JJC	REVISED -
PLOT SCALE =	CHECKED - CJC	REVISED -
PLOT DATE =	DRAWN - AE	REVISED -
	CHECKED - CJC	REVISED -

**STATE OF ILLINOIS**  
**DEPARTMENT OF TRANSPORTATION**

**PREFORMED JOINT STRIP SEAL**  
**STRUCTURE NO. 090-0130**

F.A.I. RTE.	SECTION	COUNTY	TOTAL SHEETS	SHEET NO.
155	D4 BRIDGE JOINT REPAIR	TAZEWELL	123	75
CONTRACT NO. 68H71				
ILLINOIS FED. AID PROJECT				

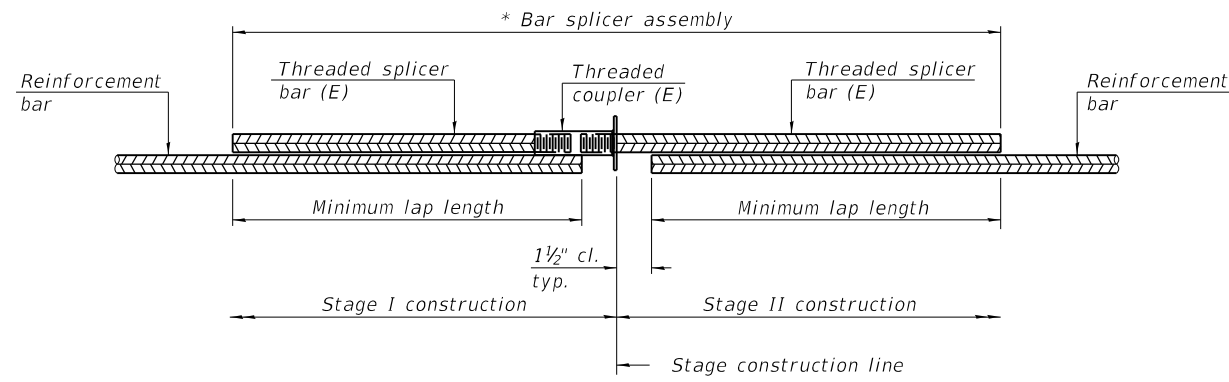

**STANDARD BAR SPLICER ASSEMBLY PLAN**

Only bar splicer assemblies as presented on the approved QPL list may be used.

Threaded splicer bar length = min. lap length + 1 1/2" + thread length

\* Epoxy not required on Bar Splicer Assembly components used in conjunction with black bars.

Location	Bar size	No. assemblies required	Minimum lap length
West Abutment	#5	7	3'-4"
East Abutment	#5	7	3'-4"
West Abutment	#6	2	4'-0"
East Abutment	#6	2	4'-0"

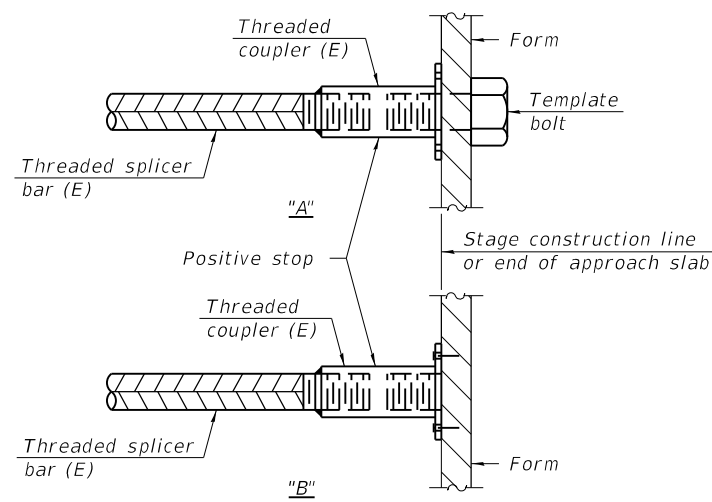

**INSTALLATION AND SETTING METHODS**

"A" : Set bar splicer assembly by means of a template bolt.

"B" : Set bar splicer assembly by nailing to wood forms or cementing to steel forms.

(E) : Indicates epoxy coating.

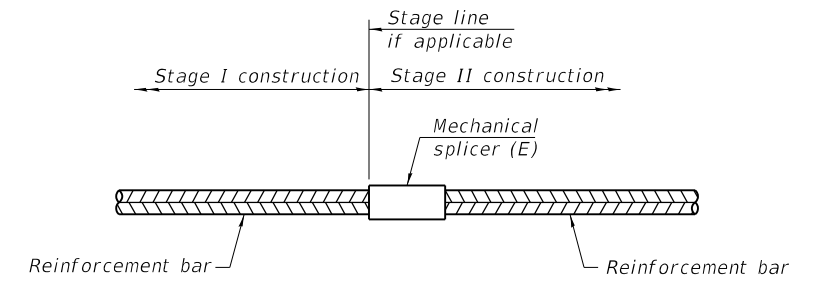

**STANDARD MECHANICAL SPLICER**

Location	Bar size	No. assemblies required

**Notes:**

Splicer bars shall be deformed with threaded ends and have a minimum 60 ksi yield strength.

All reinforcement shall be lapped and tied to the splicer bars.

Bar splicer assemblies shall be epoxy coated according to the requirements for reinforcement bars. See Section 508 of the Standard Specifications.

See approved list of bar splicer assemblies and mechanical splicers for alternatives.

MODEL: \$MODELNAMES  
FILE NAME: X:\Projects\Current\192-1063 IDOT D4 W02 PTB206-30 Various Bridges Preservation\DGN\68H71090-0130\0900130\_10\_Bar\_Splice Assembly and Mechanical Splicers Detail.dgn

BSD-1

2-1-2023



USER NAME =	DESIGNED - JJC	REVISED -
PLOT SCALE =	CHECKED - CJC	REVISED -
PLOT DATE =	DRAWN - RGA	REVISED -
	CHECKED - JJC	REVISED -

STATE OF ILLINOIS  
DEPARTMENT OF TRANSPORTATION

BAR SPLICER ASSEMBLY AND MECHANICAL SPLICER DETAILS  
STRUCTURE NO. 090-0130

SHEET 10 OF 11 SHEETS

F.A.I. RTE.	SECTION	COUNTY	TOTAL SHEETS	SHEET NO.
155	D4 BRIDGE JOINT REPAIR	TAZEWELL	123	76
CONTRACT NO. 68H71				
ILLINOIS FED. AID PROJECT				

MODEL: SMODELNAME1  
 FILE NAME: X:\Projects\Current\192-1063 IDOT D4 W02 PTB206-30 Various Bridges Preservation\DGN\68H71090-0130\0900130\_11\_Permanent Protective Shield.dgn

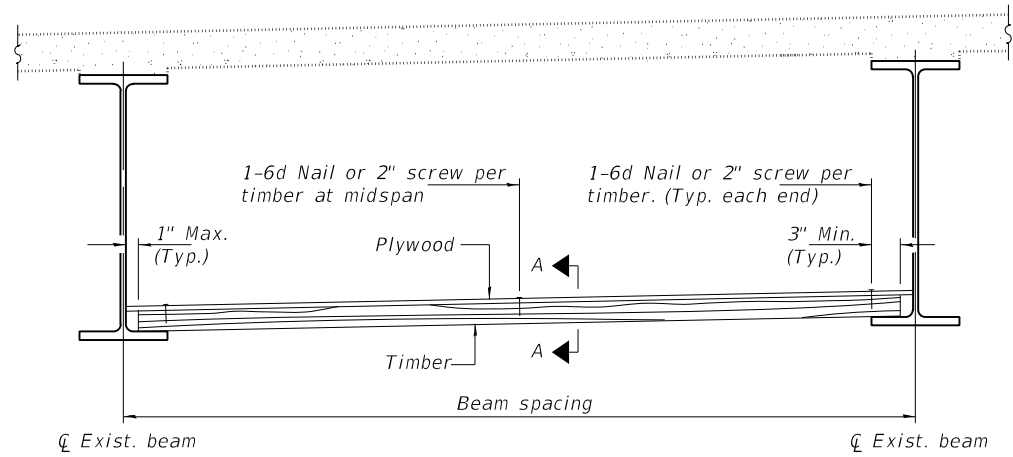

**STEEL BEAMS**

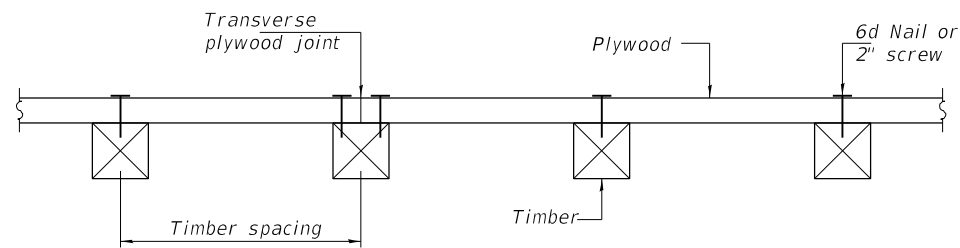

**SECTION A-A**

**TIMBER SPACING**

Beam Spacing (ft.)	Timber Sizes (in.)		
	4" x 4" with min. Fb=775 psi Fv=135 psi	4" x 6" with min. Fb=775 psi Fv=135 psi	6" x 6" with min. Fb=575 psi Fv=125 psi
	Maximum Timber Spacing (in.)		
4.5	16	16	16
4.75	16	16	16
5.0	16	16	16
5.25	16	16	16
5.5	16	16	16
5.75	16	16	16
6.0	16	16	16
6.25	12	16	16
6.5	12	16	16
6.75	12	16	16
7.0	8	16	16
7.25	8	16	16
7.5	8	16	16
7.75	8	16	16
8.0	8	12	16
8.25	8	12	16
8.5	6	12	12
8.75	6	12	12
9.0	6	8	12

**Notes:** See special provision for Permanent Protective Shield System.

Timber sizes shown are nominal sizes. Rough sawn timber of the dimensions shown will also be considered acceptable.

The minimum Fb and Fv values shown are the tabulated design values given in the National Design Specification for Wood Construction for No. 2 Spruce-Pine-Fir without adjustment factors applied. Better grades or other species with equal or higher allowable stresses will also be considered acceptable.

The timber spacings shown have been determined using allowable stresses with all adjustment factors necessary for the anticipated service conditions. All timber shall be treated.

Plywood shall be 5/8" rated Exterior type plywood by APA.

Plywood shall be placed such that the face grain is perpendicular to the timber supports. When less than a full sheet (4' width) of plywood is used, the width of the strip used shall not be less than 2'.

Transverse plywood joints shall be supported by timbers.

When 4" x 6" timbers are used, they shall be placed such that the wide face is horizontal and the narrow face is vertical.

Design load = 200 psf.

**BILL OF MATERIAL**

Item	Unit	Total
Protective Shield (Permanent)	Sq. Yd.	648

**HR**  
 Hurst-Rosche, Inc.  
 1400 E. TREMONT ST.  
 HILLSBORO, IL  
 PH: 217.532.3959  
 JOB NO. 192-1063

USER NAME =	DESIGNED JJC	REVISED -
	CHECKED CJC	REVISED -
PLOT SCALE =	DRAWN AE	REVISED -
PLOT DATE =	CHECKED CJC	REVISED -

**STATE OF ILLINOIS  
 DEPARTMENT OF TRANSPORTATION**

**PERMANENT PROTECTIVE SHIELDING  
 STRUCTURE NO. 090-0130**

SHEET 11 OF 11 SHEETS

F.A.I. RTE.	SECTION	COUNTY	TOTAL SHEETS	SHEET NO.
155	D4 BRIDGE JOINT REPAIR	TAZEWELL	123	77
CONTRACT NO. 68H71				
ILLINOIS FED. AID PROJECT				

Benchmark:  
TBM 20: R.R. Spike P.P. S.E. Corner Broadway & RTE 121, Elev. 684.53

Existing Structure No. 090-0132:

The existing structure is a two span bridge with a 7½" concrete deck supported by 42" Web Plate Girders. The structure was constructed in 1988 as Section 90-(107)HB. The superstructure is supported by closed vaulted abutments. It has an out to out deck width of 65'-2" and a 194'-10" back to back abutment length.

### SCOPE OF WORK

1. Implement Traffic Control and shift EB and WB traffic to the North side of the structure
2. Install Permanent Protective Shield above the NB and SB I-155 as indicated on the plans
3. Remove Inlet Grates and Replace with RipRap Swales per civil sheets
4. Perform Bridge Deck Scarification ¾"
5. Perform Deck Slab and Concrete Median Repairs as indicated on the Plans, Fill Relief Joint Cracks as Needed
6. Perform Expansion Joint Reconstruction
7. Perform Bridge Deck Microsilica Concrete Overlay 2¼"
8. Shift EB and WB Traffic to the South Side of the Structure and repeat Items 3 through 7 above
9. Perform Abutment Repairs at locations indicated on Plans

### TOTAL BILL OF MATERIAL

ITEM	UNIT	QUANTITY
Concrete Removal	Cu. Yd.	17.2
Concrete Structures	Cu. Yd.	6.9
Concrete Superstructure	Cu. Yd.	19.4
Bridge Deck Grooving	Sq. Yd.	2203
Protective Coat	Sq. Yd.	2375
Reinforcement Bars, Epoxy Coated	Lbs	2645
Bar Splicers	Each	18
Prefomed Joint Strip Seal	Foot	131
Epoxy Crack Injection	Foot	10
* Protective Shield (Permanent)	Sq. Yd.	612
* Surface Filler (Special)	Gallon	9
* Protective Coat (Special)	Sq. Yd.	583
* Bridge Deck Scarification ¾"	Sq. Yd.	2325
* Bridge Deck Microsilica Concrete Overlay 2¼"	Sq. Yd.	2325
* Concrete Median Repair	Sq. Ft.	85
* Structural Repair of Concrete (Depth Equal to or Less Than 5 Inches)	Sq. Ft.	399
* Structural Repair of Concrete (Depth Greater Than 5 Inches)	Sq. Ft.	40
* Slopewall Slurry Pumping	Cu. Yd.	8.4

\* Denotes Special Provision

### INDEX OF SHEETS

1. General Plan and Elevation
2. Stage Construction
3. Deck Repair Plan
4. West Expansion Joint Removal & Replacement (1 of 2)
5. West Expansion Joint Removal & Replacement (2 of 2)
6. East Expansion Joint Removal & Replacement (1 of 2)
7. East Expansion Joint Removal & Replacement (2 of 2)
8. West Abutment Repair Details
9. East Abutment Repair Details
10. Prefomed Joint Strip Seal
11. Bar Splice Assembly and Mechanical Splicers Details
12. Permanent Protective Shield

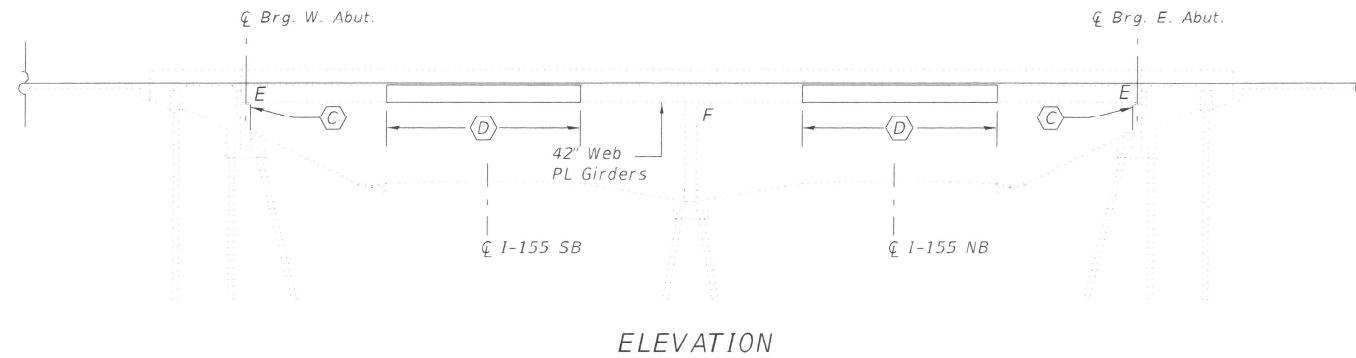

ELEVATION

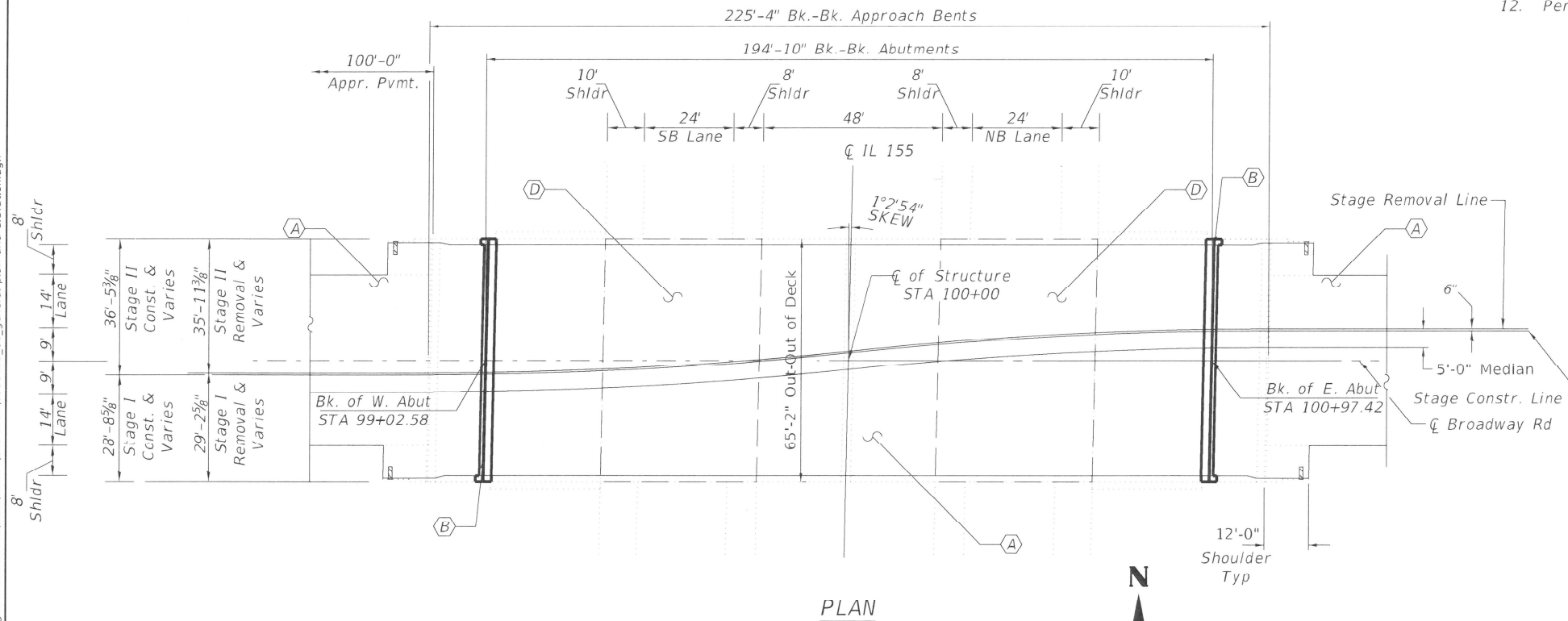

PLAN

### GENERAL NOTES

Reinforcement bars designated (E) shall be epoxy coated.

Prior to pouring the new concrete deck for expansion joint reconstruction and deck slab repairs, all heavy or loose rust, loose mill scale, and other loose detrimental foreign material shall be removed from the surfaces in contact with concrete. Tightly adhered paint may remain unless otherwise noted. Removal shall be accomplished by methods that will not damage the steel and the cost will be paid for according to Article 109.04 of the Standard Specifications.

As directed by the Engineer, existing construction accessories welded to the top flange of beams and girders shall be removed. The weld areas shall be ground flush and inspected for cracks using magnetic particle testing (MT) or dye penetrant testing (PT) by qualified personnel approved by the Engineer. Any cracks that cannot be removed by grinding ¼ in. deep shall be identified and reported to the Bureau of Bridges & Structures for further disposition. The cost of removing welded accessories, grinding and inspecting weld areas and grinding cracks will be paid for according to Article 109.04 of the Standard Specifications.

Plan dimensions and details relative to the existing structure have been taken from existing plans and are subject to nominal construction variations. The contractor shall field verify existing dimensions and details affecting new construction and make necessary approved adjustments prior to construction or ordering of materials. Such variation shall not be cause for additional compensation for a change in the scope of work, however, the Contractor will be paid for the quantity actually furnished at the unit price bid for the work.

Existing reinforcement shall be cleaned, straightened and incorporated into the new construction. Cost included with Concrete Removal. Any reinforcement bars that are damaged during concrete removal operations shall be repaired or replaced using an approved bar splicer or anchorage system. Cost incidental to "Concrete Removal".

Joint openings shall be adjusted according to Article 520.04 of the Standard Specifications when the deck is poured at an ambient temperature other than 50 degrees Fahrenheit.

Protective Coat to be applied to areas of new concrete only, including bridge deck concrete overlay.

Range 3W, 3rd P.M.

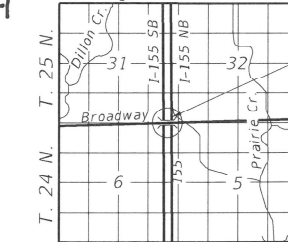

LOCATION SKETCH

GENERAL PLAN & ELEVATION  
BROADWAY ROAD  
OVER I-155  
TAZEWELL COUNTY  
STATION 100+00.00  
STRUCTURE NO. 090-0132

### KEYED NOTES

- (A) Bridge Deck Scarification ¾" and 2¼" Microsilica Concrete Overlay
- (B) Expansion Joint Replacement
- (C) Structural Repair of Abutments
- (D) Permanent Protective Shielding

### LEGEND

- Expansion Joint Replacement
- Limits of ¾" Scarification and 2¼" Microsilica Concrete Overlay
- Limits of Protective Shield (Permanent)

Date: 2/9/24  
  
 CHASE J. CONNOR, P.E., S.E.  
 ILLINOIS STRUCTURAL NO. 7200  
 EXPIRES: NOVEMBER 30, 2024

GENERAL PLAN & ELEVATION  
STRUCTURE NO. 090-0132

SHEET 1 OF 12 SHEETS

F.A.I. RTE.	SECTION	COUNTY	TOTAL SHEETS	SHEET NO.
155	D4 BRIDGE JOINT REPAIR	TAZEWELL	123	78

CONTRACT NO. 68H71  
ILLINOIS FED. AID PROJECT

STATE OF ILLINOIS  
DEPARTMENT OF TRANSPORTATION

**HR**  
Hurst-Rosche, Inc.  
1400 E. TREMONT ST.  
HILLSBORO, IL  
PH: 217.532.3959  
JOB NO. 192-1063

USER NAME =	DESIGNED -	REVISIONS
	JJC	
	CJC	
	RGA	
	CJC	

MODEL: S:\MODEL\NAMES  
FILE NAME: X:\Projects\Current\192-1063 IDOT D4 WO2 PFB206-10 Various Bridges Preservation\090-0132\0900132\_01\_general plan and elevation.dgn

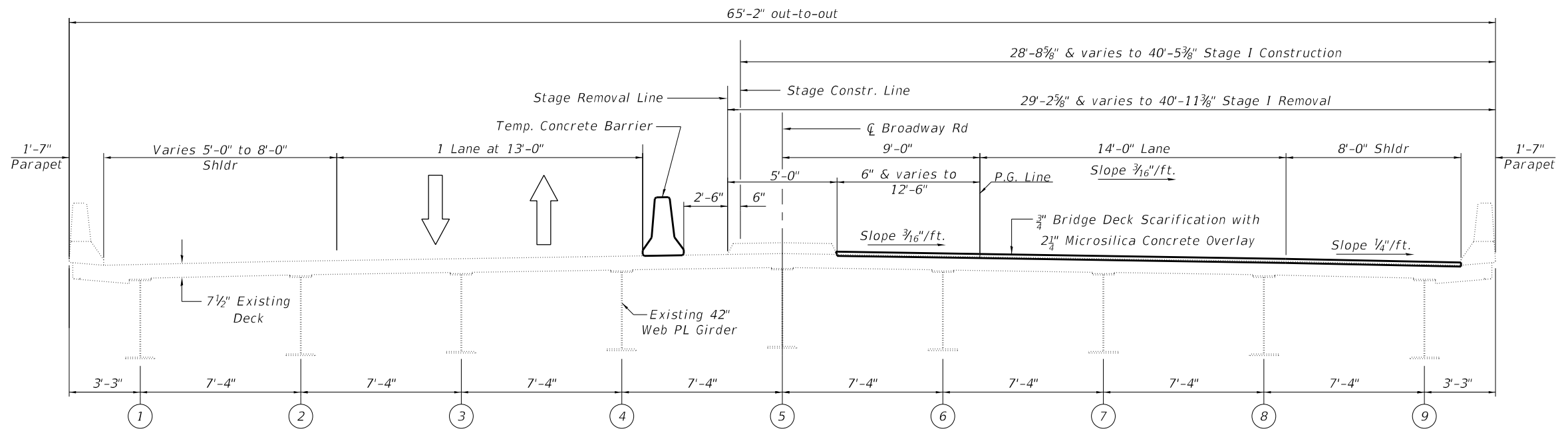

**STAGE I REMOVAL AND CONSTRUCTION**  
(Looking East)

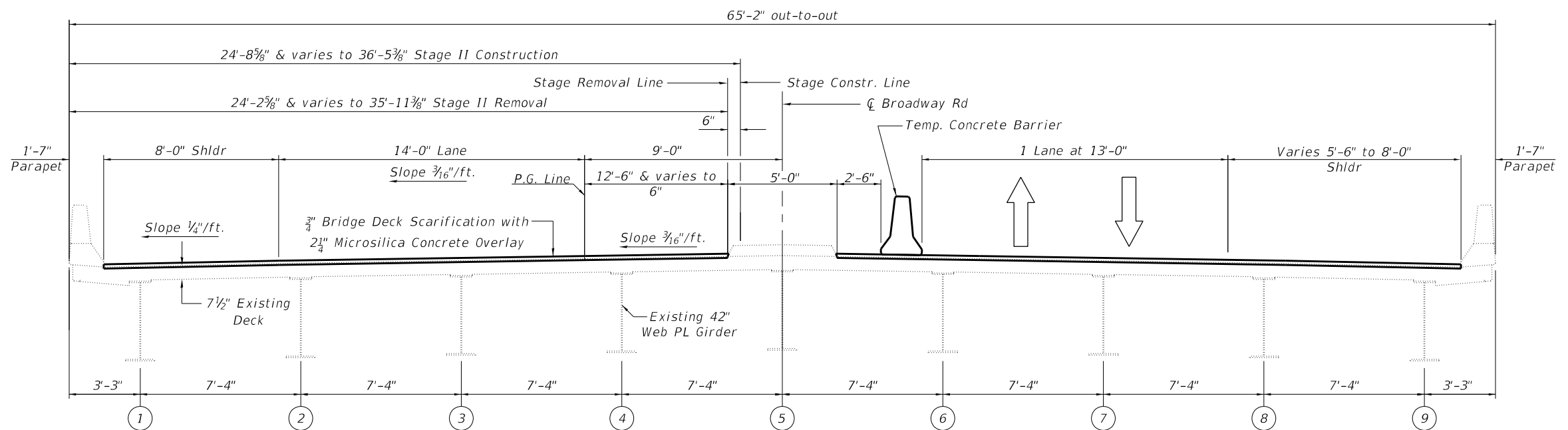

**STAGE II REMOVAL AND CONSTRUCTION**  
(Looking East)

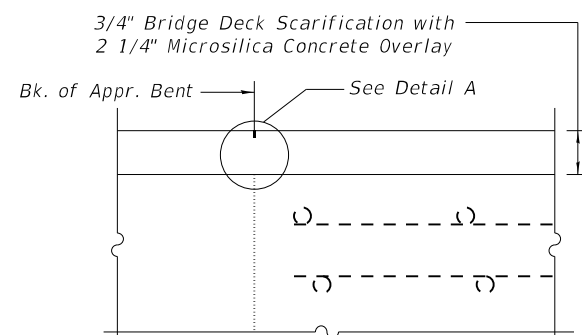

**SECTION AT APPROACH**

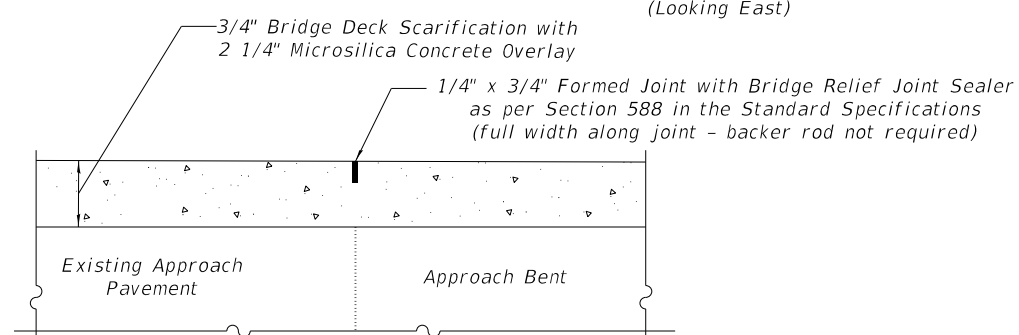

**DETAIL A**

**BILL OF MATERIAL**

ITEM	UNIT	QUANTITY
Surface Filler (Special)	Gallon	9
Protective Coat (Special)	Sq. Yd.	583

**NOTES**

1. Surface Filler (Special) and Protective Coat (Special) shall be applied per the Special Provisions.
2. Protective Coat (Special) to cover from Point A through Points B, C and D of the Parapet.

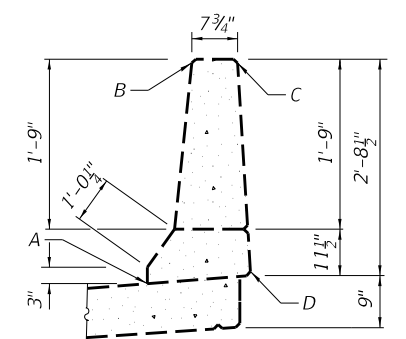

**PARAPET SEALING DETAIL**

MODEL: \$MODELNAMES  
FILE NAME: X:\Projects\Current\192-1063 IDOT D4 W02 PTB206-30 Various Bridges Preservation\DGN\68H71090-0132\0900132\_02\_cross\_section.dgn



Hurst-Rosche, Inc.  
1400 E. TREMONT ST.  
HILLSBORO, IL  
PH: 217.532.3959  
JOB NO. 192-1063

USER NAME = \_\_\_\_\_  
DESIGNED - JJC  
CHECKED - CJC  
PLOT SCALE = \_\_\_\_\_  
DRAWN - AE  
PLOT DATE = \_\_\_\_\_

REVISOR - \_\_\_\_\_  
REVISION - \_\_\_\_\_  
REVISOR - \_\_\_\_\_  
REVISION - \_\_\_\_\_

DESIGNED - JJC  
CHECKED - CJC  
DRAWN - AE  
PLOT DATE = \_\_\_\_\_

**STATE OF ILLINOIS  
DEPARTMENT OF TRANSPORTATION**

**STAGE CONSTRUCTION  
STRUCTURE NO. 090-0132**

SHEET 2 OF 12 SHEETS

F.A.I. RTE.	SECTION	COUNTY	TOTAL SHEETS	SHEET NO.
155	D4 BRIDGE JOINT REPAIR	TAZEWELL	123	79
CONTRACT NO. 68H71				

ILLINOIS FED. AID PROJECT

- Notes:
1. Locations and dimensions shown are approximate. The Engineer will determine final patch locations and quantities in the field before bridge deck and approach slab patching operations begin.
  2. Engineer in field shall record any additional deck repairs performed prior to deck scarification in order to document as-built conditions for future reference.
  3. All Concrete Median Repair is to occur during stage I as shown in the plans.
  4. SF = Square Feet

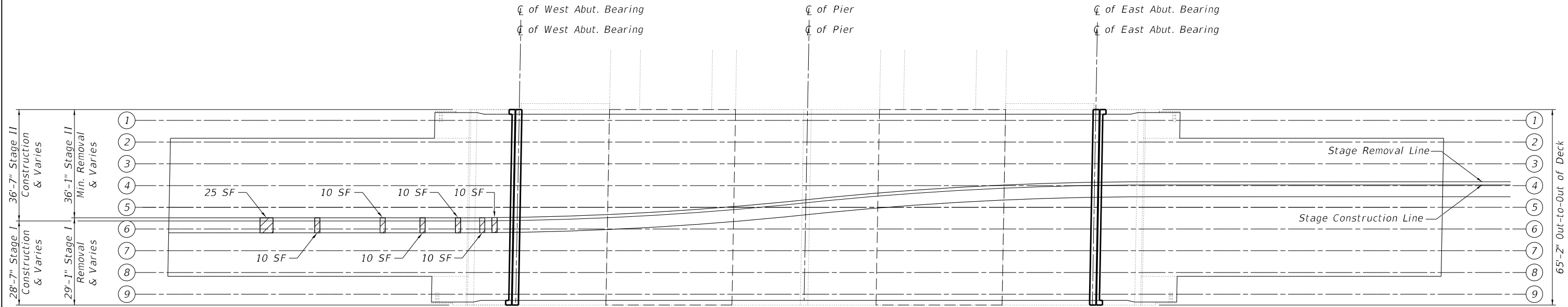

**LEGEND**



Concrete Median Repair

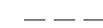

Limits of Protective Shielding (Permanent)

**DECK REPAIR PLAN**



**BILL OF MATERIAL**

Item	Unit	Quantity
Protective Coat	Sq. Yd.	2375
Protective Shield (Permanent)	Sq. Yd.	612
Bridge Deck Scarification	Sq. Yd.	2325
Bridge Deck Microsilica Overlay	Sq. Yd.	2325
Concrete Median Repair	Sq. Ft.	85

MODEL: \$MODELNAME\$  
 FILE NAME: X:\Projects\Current\192-1063 IDOT D4 W02 PTB206-30 Various Bridges Preservation\GNI68H71090-0132\0900132\_03\_deck\_repair\_details.dgn

**HR**  
 Hurst-Rosche, Inc.  
 1400 E. TREMONT ST.  
 HILLSBORO, IL  
 PH: 217.532.3959  
 JOB NO. 192-1063

USER NAME = _____	DESIGNED - JJC	REVISED - _____
	CHECKED - CJC	REVISED - _____
PLOT SCALE = _____	DRAWN - AE	REVISED - _____
PLOT DATE = _____	CHECKED - JJC	REVISED - _____

**STATE OF ILLINOIS  
 DEPARTMENT OF TRANSPORTATION**

**DECK REPAIR PLAN  
 STRUCTURE NO. 090-0132**

SHEET 3 OF 12 SHEETS

F.A.I. RTE.	SECTION	COUNTY	TOTAL SHEETS	SHEET NO.
155	D4 BRIDGE JOINT REPAIR	TAZEWELL	123	80
CONTRACT NO. 68H71				
ILLINOIS		FED. AID PROJECT		



MODEL: sMODELNAME5  
 FILE NAME: X:\Projects\Current\192-1063 IDOT D4 W02 PTB206-30 Various Bridges Preservation\G6871090-0132\0900132\_04\_West expansion joint removal and replacement 1 of 2.dgn  
 3/18/2024 10:02:25 AM

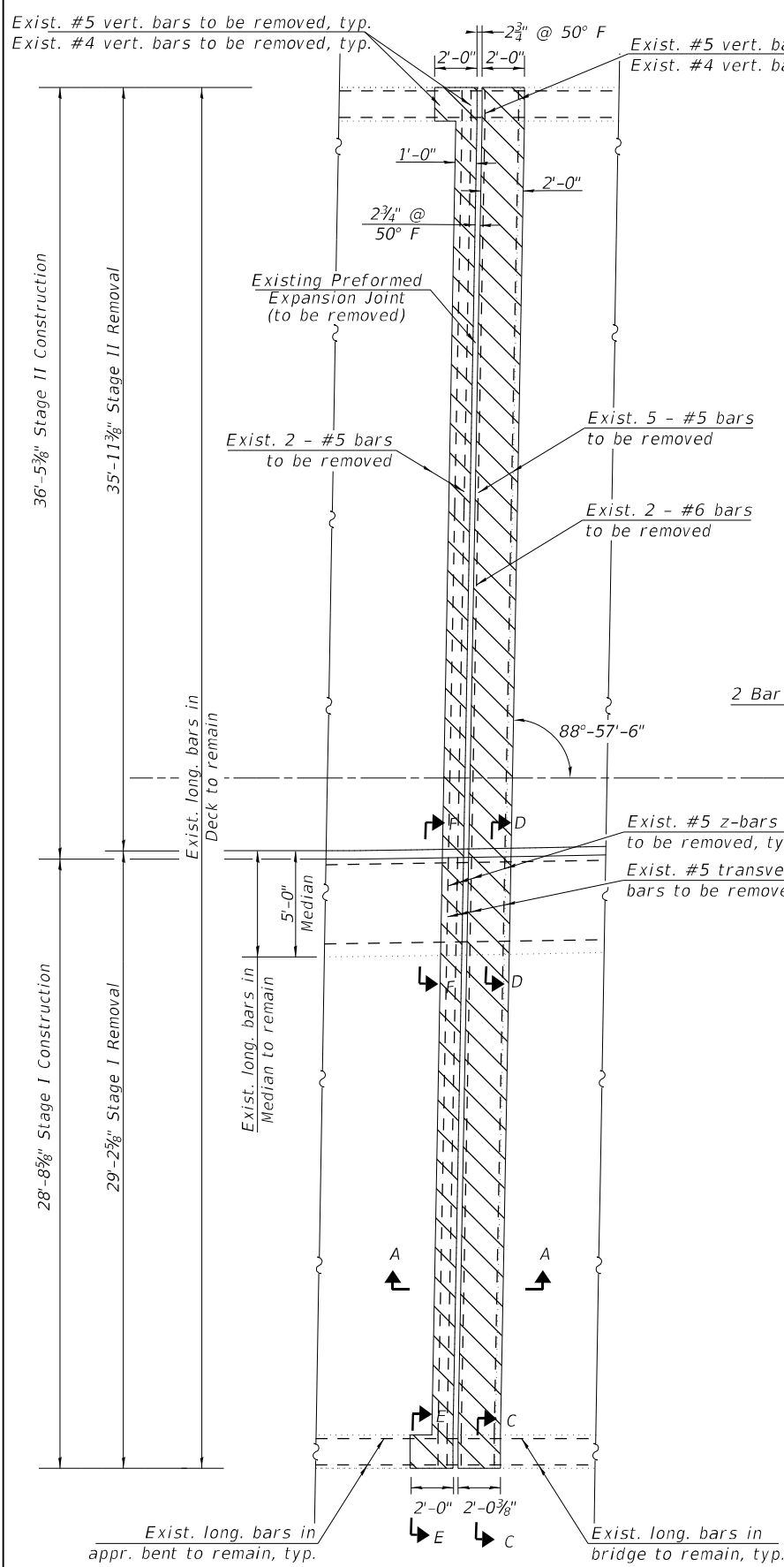

CONCRETE REMOVAL AT W. ABUT.

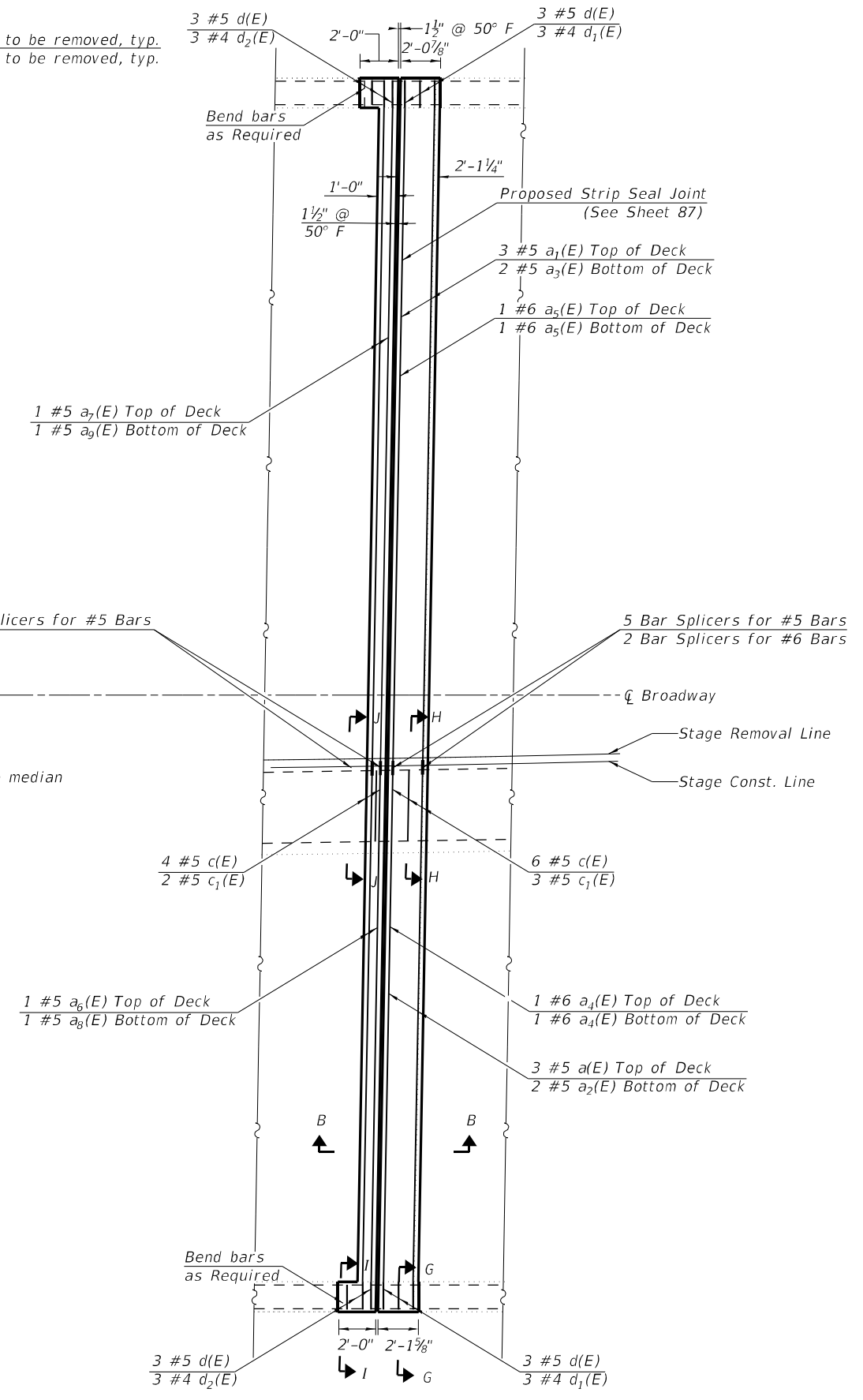

CONCRETE REPLACEMENT AT W. ABUT.

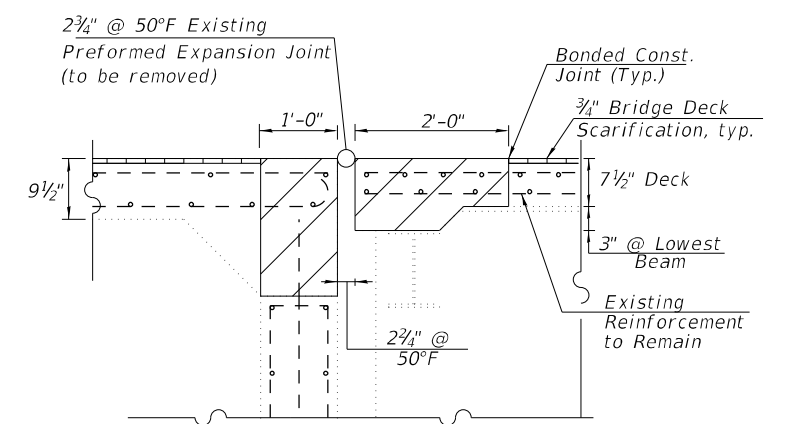

SECTION - A-A  
 (Dims. at Rt. L's to End of Deck)

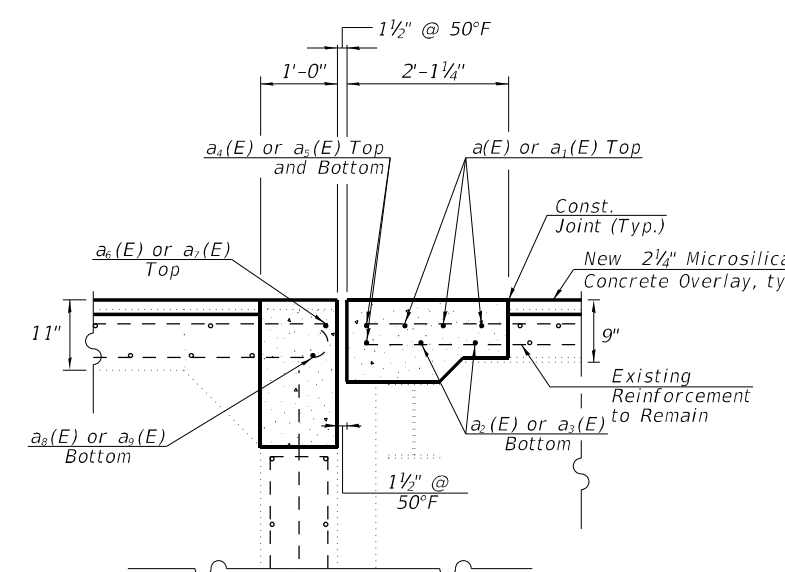

SECTION - B-B  
 (Dims. at Rt. L's to End of Deck)

LEGEND

- Concrete Removal
- Bridge Deck Scarification, 3/4"
- Concrete Superstructure

NOTES

1. See Sheet 82 for sections C-C through J-J, Bar Diagrams, and Bill of Materials.

**HR**  
 Hurst-Rosche, Inc.  
 1400 E. TREMONT ST.  
 HILLSBORO, IL  
 PH: 217.532.3959  
 JOB NO. 192-1063

USER NAME =	DESIGNED - JJC	REVISED -
PLOT SCALE =	CHECKED - CJC	REVISED -
PLOT DATE =	DRAWN - AE	REVISED -
	CHECKED - JJC	REVISED -

**STATE OF ILLINOIS  
 DEPARTMENT OF TRANSPORTATION**

**WEST EXPANSION JOINT REMOVAL & REPLACEMENT (1 of 2)  
 STRUCTURE NO. 090-0132**

F.A.I. RTE.	SECTION	COUNTY	TOTAL SHEETS	SHEET NO.
155	D4 BRIDGE JOINT REPAIR	TAZEWELL	123	81
CONTRACT NO. 68H71				
ILLINOIS FED. AID PROJECT				

MODEL: sMODELNAME  
 FILE NAME: X:\Projects\Current\192-1063 IDOT D4 WO2 PTB206-30 Various Bridges Preservation\192-1063-01\2010090132\_05\_west\_expansion\_joint\_removal\_and\_replacement\_2\_of\_2.dgn  
 3/18/2024 10:03:13 AM

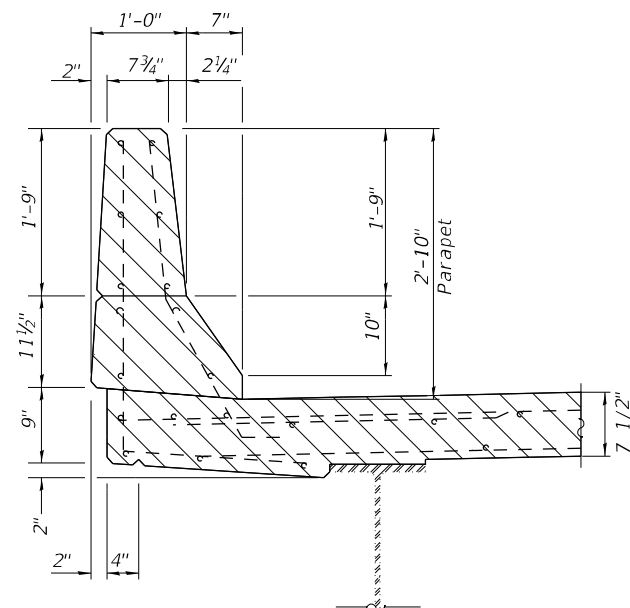

SECTION C-C

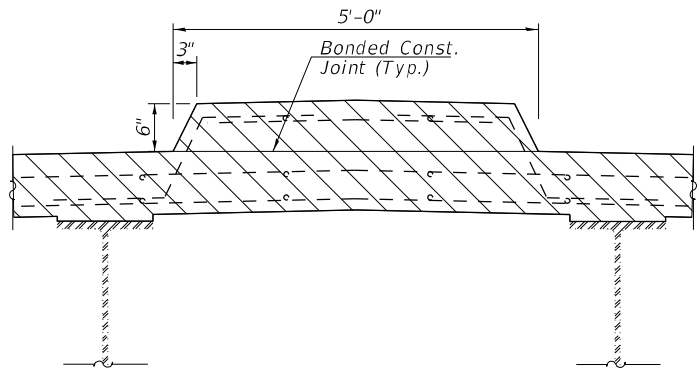

SECTION D-D

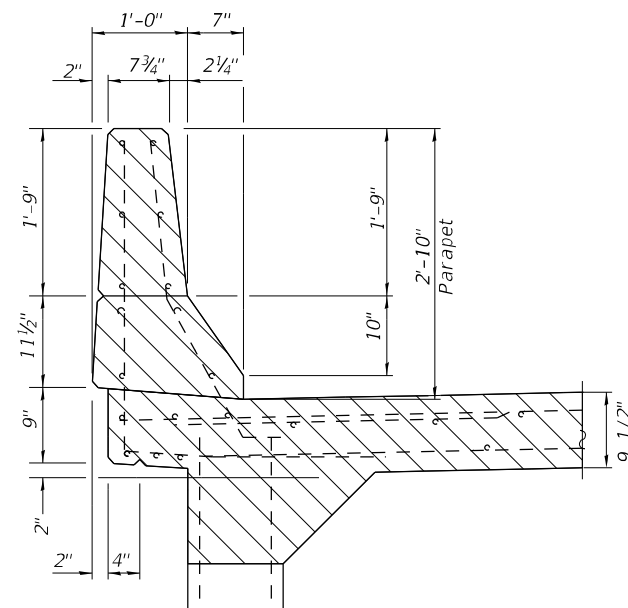

SECTION E-E

(At Approach Bent)

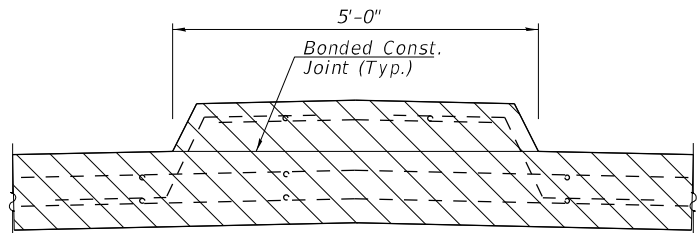

SECTION F-F

(At Approach Bent)

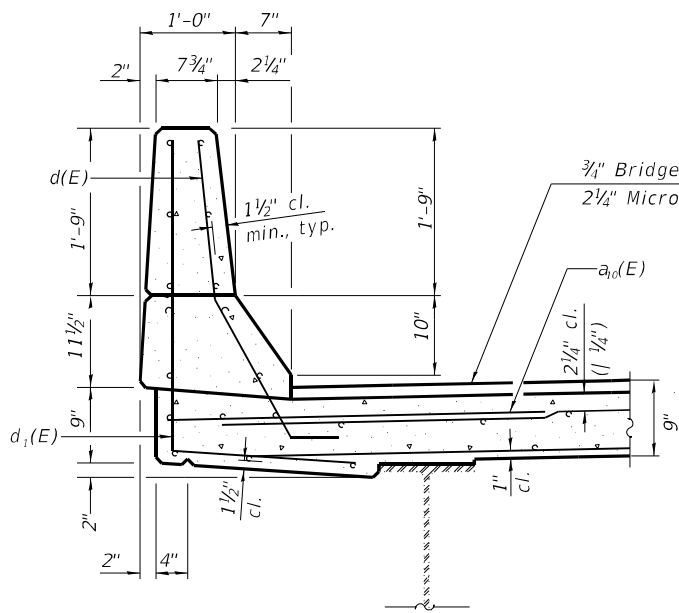

SECTION G-G

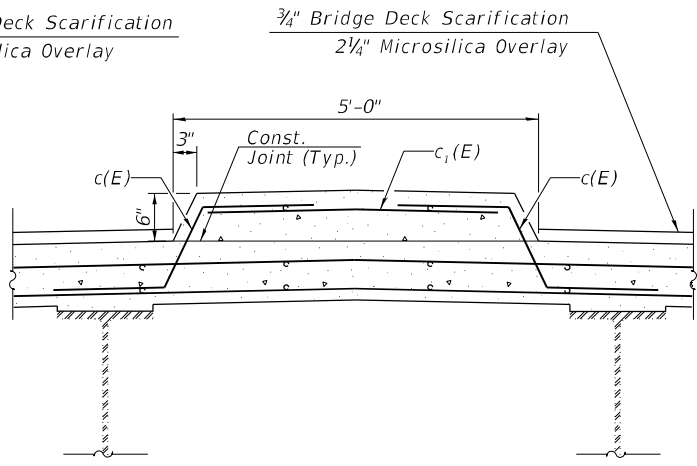

SECTION H-H

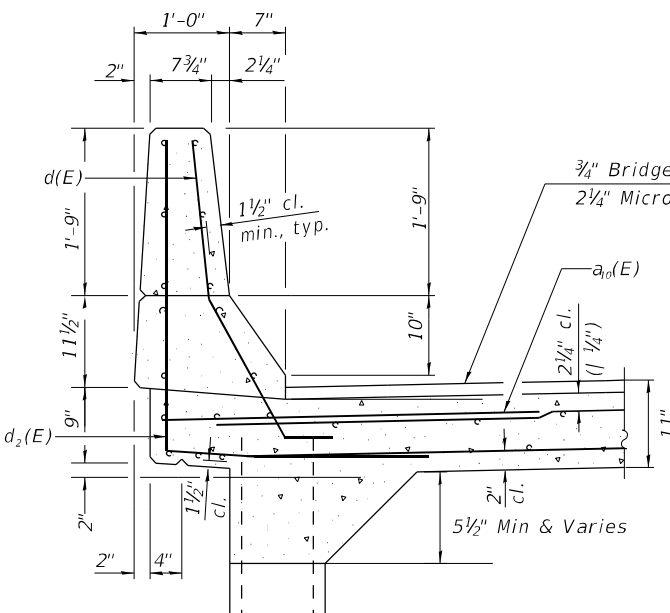

SECTION I-I

(At Approach Bent)

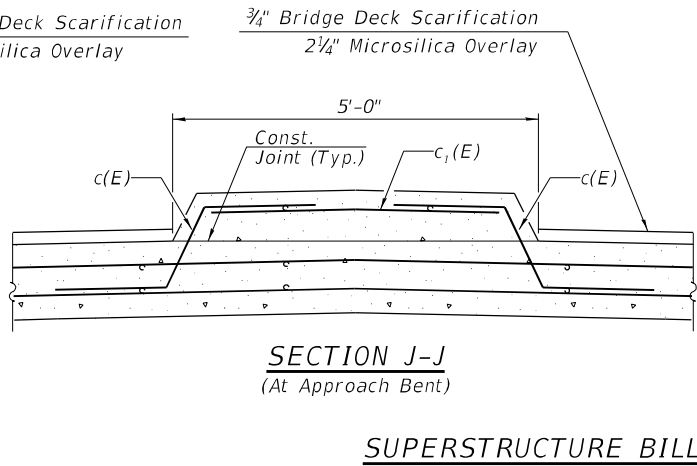

SECTION J-J

(At Approach Bent)

NOTES

- Hatched areas indicate Concrete Removal.
- Removal of existing expansion joint shall be included in the cost of concrete removal.
- The contractor shall use extreme care during concrete removal so as not to damage the wide flange beams.
- Cut reinforcing bars in field to fit as required.

LEGEND

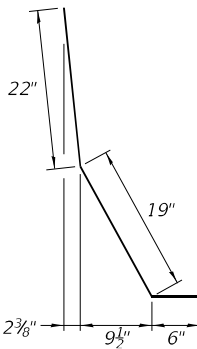

BAR d(E)

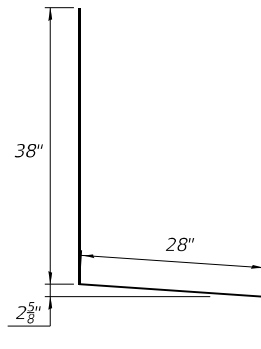

BAR d\_1(E)

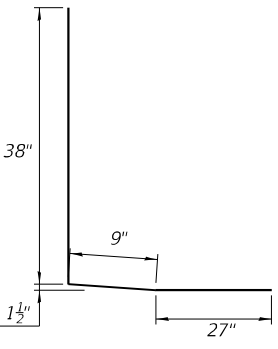

BAR d\_2(E)

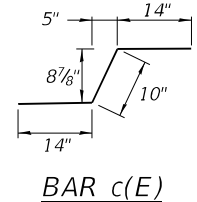

BAR c(E)

SUPERSTRUCTURE BILL OF MATERIAL

Bar	No.	Size	Length	Shape
a(E)	3	#5	28'-8"	—
a1(E)	3	#5	36'-4"	—
a2(E)	2	#5	28'-8"	—
a3(E)	2	#5	36'-4"	—
a4(E)	2	#6	28'-8"	—
a5(E)	2	#6	36'-4"	—
a6(E)	1	#5	28'-8"	—
a7(E)	1	#5	36'-4"	—
a8(E)	1	#5	28'-8"	—
a9(E)	1	#5	36'-4"	—
a10(E)	10	#6	4'-0"	—
c(E)	10	#5	3'-2"	—
c1(E)	5	#5	4'-3"	—
d(E)	12	#5	3'-11"	—
d1(E)	6	#4	5'-6"	—
d2(E)	6	#4	6'-2"	—
Reinforcement Bars, Epoxy Coated			Lbs.	885
Concrete Superstructure			Cu. Yds.	9.7
Concrete Removal			Cu. Yds.	8.6

**HR** Hurst-Rosche, Inc.  
 1400 E. TREMONT ST.  
 HILLSBORO, IL  
 PH: 217.532.3959  
 JOB NO. 192-1063

USER NAME =	DESIGNED - JJC	REVISED -
PLOT SCALE =	CHECKED - CJC	REVISED -
PLOT DATE =	DRAWN - AE	REVISED -
	CHECKED - JJC	REVISED -

STATE OF ILLINOIS  
 DEPARTMENT OF TRANSPORTATION

WEST EXPANSION JOINT REMOVAL & REPLACEMENT (2 of 2)  
 STRUCTURE NO. 090-0132

SHEET 5 OF 12 SHEETS

F.A.I. RTE.	SECTION	COUNTY	TOTAL SHEETS	SHEET NO.
155	D4 BRIDGE JOINT REPAIR	TAZEWELL	123	82
CONTRACT NO. 68H71				
ILLINOIS FED. AID PROJECT				

MODEL: sMODELNAME5  
 FILE NAME: X:\Projects\Current\192-1063 IDOT D4 W02 PTB206-30 Various Bridges Preservation\G68H71090-0132\0900132\_06\_East expansion joint removal and replacement 1 of 2.dgn  
 3/18/2024 10:04:07 AM

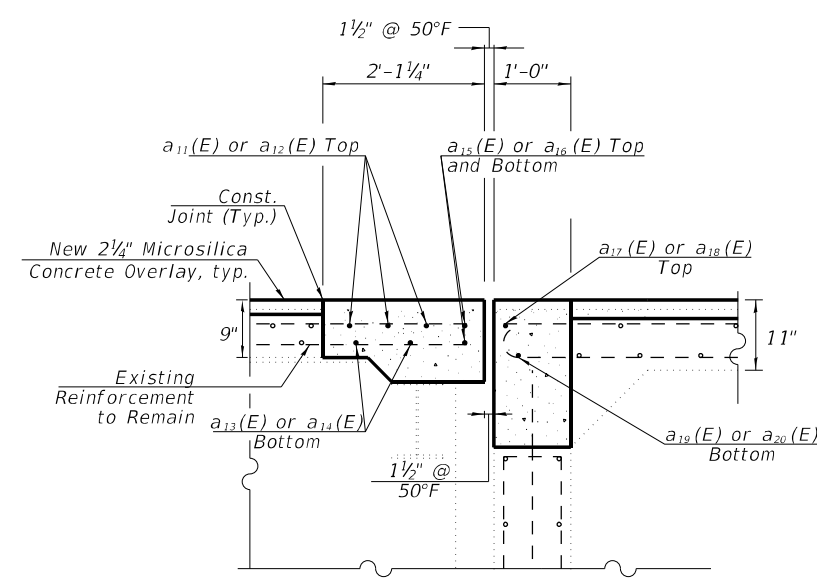
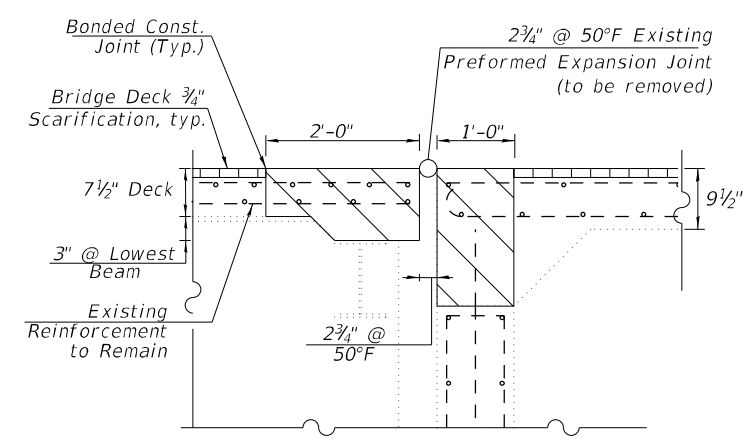
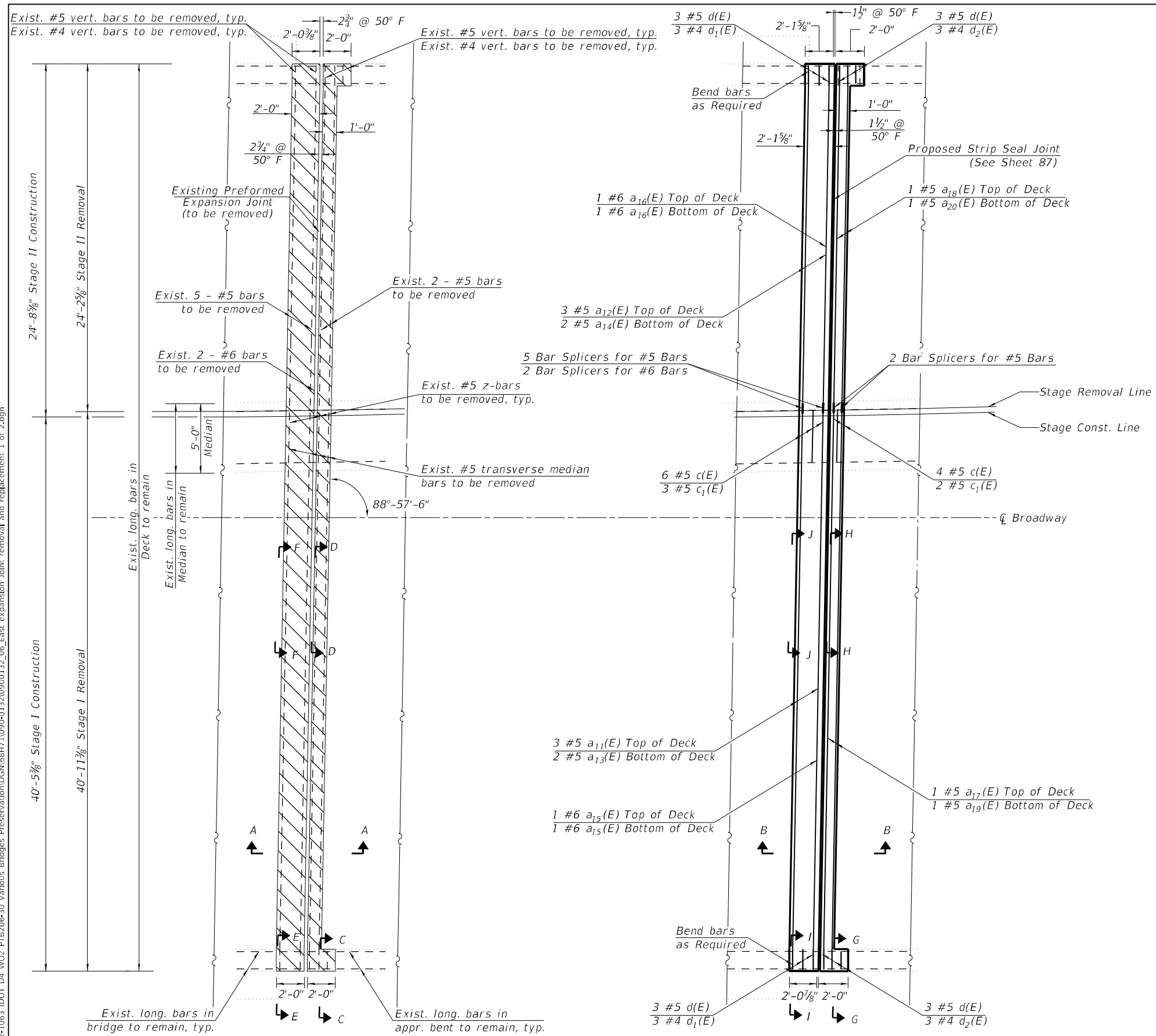

**LEGEND**

- Concrete Removal
- Bridge Deck Scarification, 3/4"
- Concrete Superstructure

**NOTES**

1. See Sheet 84 for sections C-C through J-J, Bar Diagrams, and Bill of Materials.

**HR**  
 Hurst-Rosche, Inc.  
 1400 E. TREMONT ST.  
 HILLSBORO, IL  
 PH: 217.532.3959  
 JOB NO. 192-1063

USER NAME =	DESIGNED - JJC	REVISED -
PLOT SCALE =	CHECKED - CJC	REVISED -
PLOT DATE =	DRAWN - AE	REVISED -
	CHECKED - JJC	REVISED -

**STATE OF ILLINOIS**  
**DEPARTMENT OF TRANSPORTATION**

**EAST EXPANSION JOINT REMOVAL & REPLACEMENT (1 of 2)**  
**STRUCTURE NO. 090-0132**

SHEET 6 OF 12 SHEETS

F.A.I. RTE.	SECTION	COUNTY	TOTAL SHEETS	SHEET NO.
155	D4 BRIDGE JOINT REPAIR	TAZEWELL	123	83
CONTRACT NO. 68H71				
ILLINOIS FED. AID PROJECT				

MODEL: sMODELNAME  
 FILE NAME: X:\Projects\Current\192-1063 IDOT D4 WO2 PTB206-30 Various Bridges Preservation\192-1063-01\192-1063-01\_07\_east\_expansion\_joint\_removal\_and\_replacement\_2\_of\_2.dgn

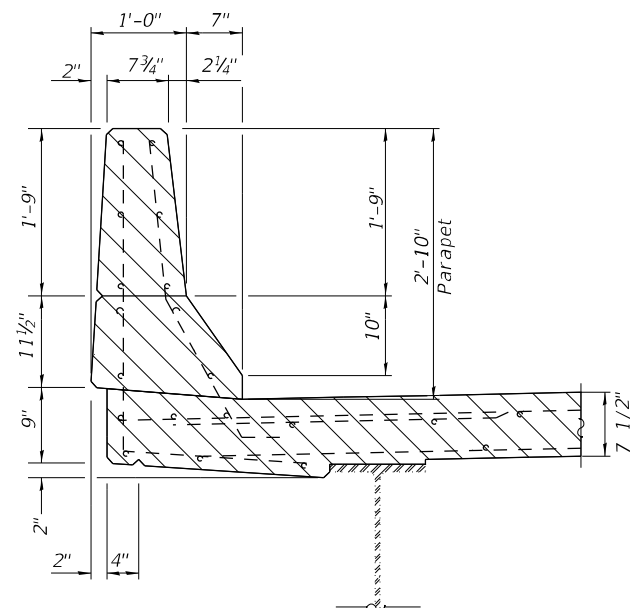

SECTION C-C

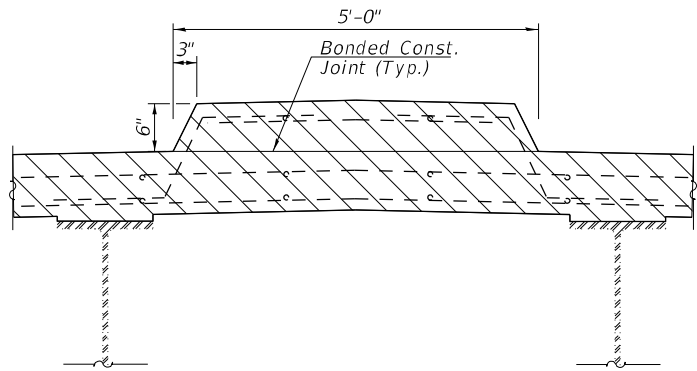

SECTION D-D

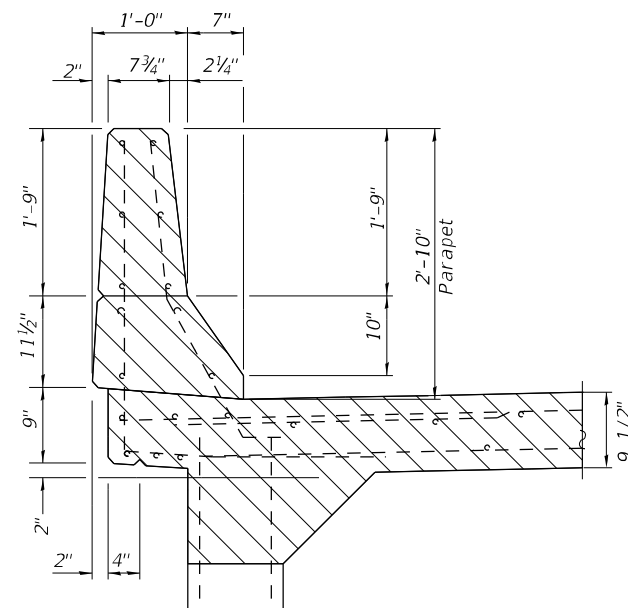

SECTION E-E  
(At Approach Bent)

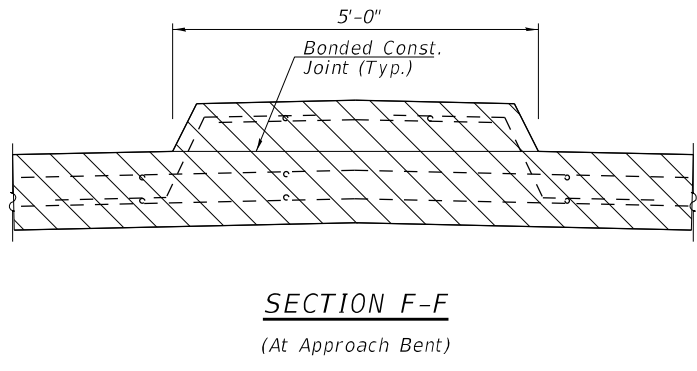

SECTION F-F  
(At Approach Bent)

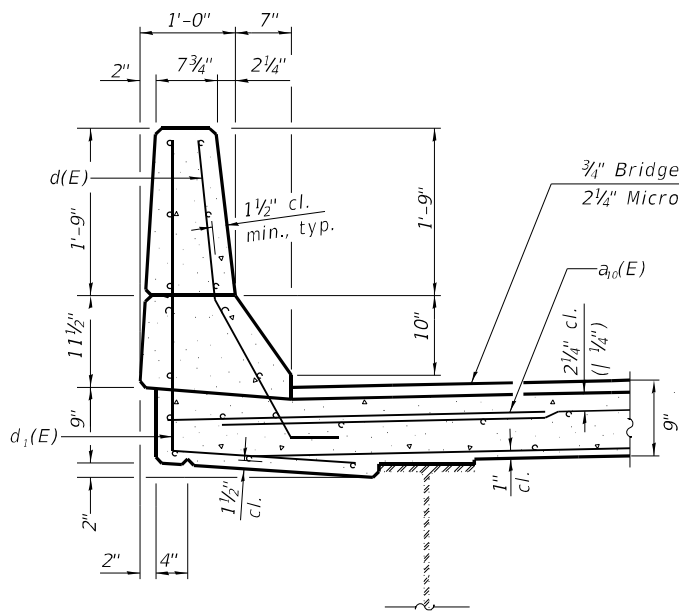

SECTION G-G

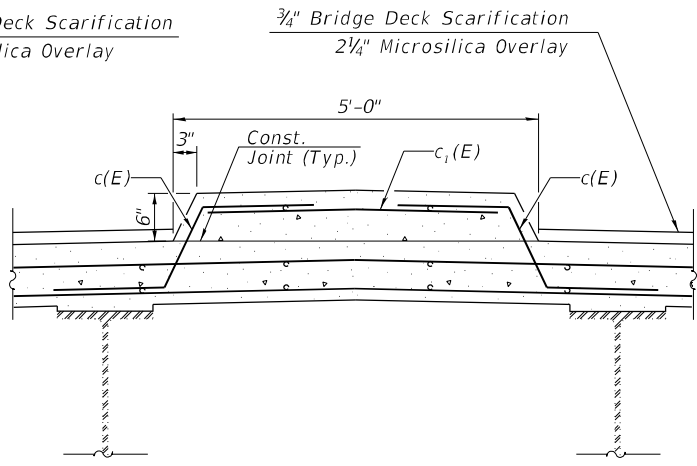

SECTION H-H

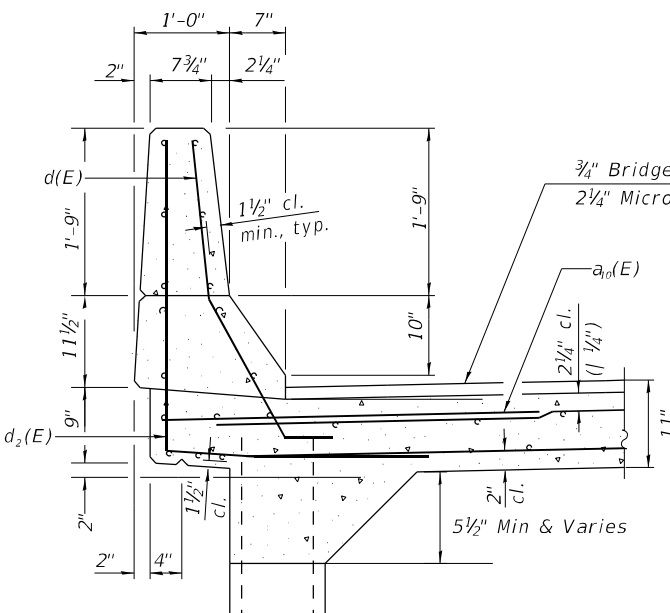

SECTION I-I  
(At Approach Bent)

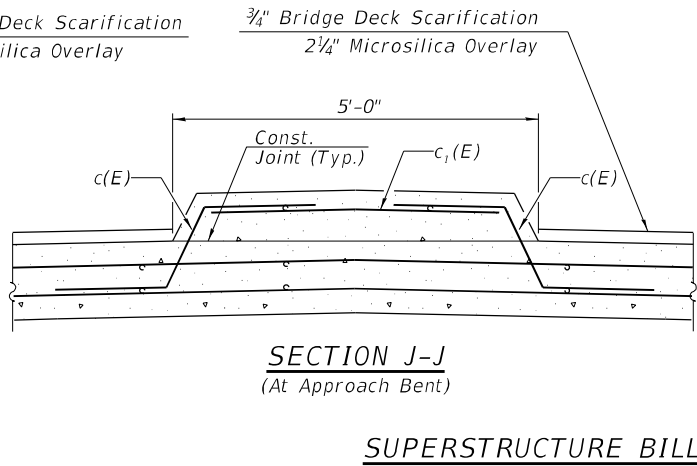

SECTION J-J  
(At Approach Bent)

SUPERSTRUCTURE BILL OF MATERIAL

Bar	No.	Size	Length	Shape
a11(E)	3	#5	40'-4"	—
a12(E)	3	#5	24'-8"	—
a13(E)	2	#5	40'-4"	—
a14(E)	2	#5	24'-8"	—
a15(E)	2	#6	40'-4"	—
a16(E)	2	#6	24'-8"	—
a17(E)	1	#5	40'-4"	—
a18(E)	1	#5	24'-8"	—
a19(E)	1	#5	40'-4"	—
a20(E)	1	#5	24'-8"	—
a10(E)	10	#6	4'-0"	—
c(E)	10	#5	3'-2"	—
c1(E)	5	#5	4'-3"	—
d(E)	12	#5	3'-11"	—
d1(E)	6	#4	5'-6"	—
d2(E)	6	#4	6'-2"	—
Reinforcement Bars, Epoxy Coated			Lbs.	885
Concrete Superstructure			Cu. Yds.	9.7
Concrete Removal			Cu. Yds.	8.6

NOTES

- Hatched areas indicate Concrete Removal.
- Removal of existing expansion joint shall be included in the cost of concrete removal.
- The contractor shall use extreme care during concrete removal so as not to damage the wide flange beams.
- Cut reinforcing bars in field to fit as required.

LEGEND

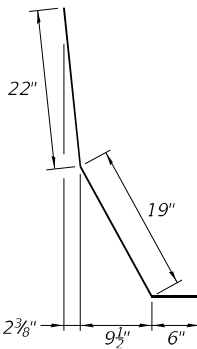

BAR d(E)

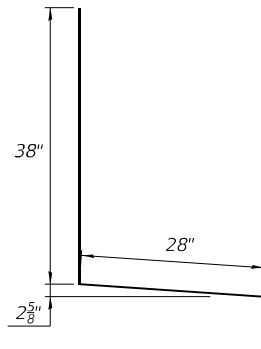

BAR d1(E)

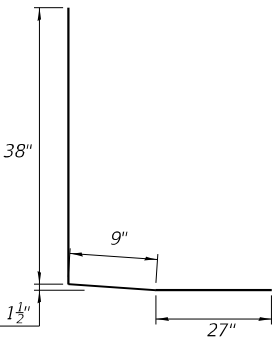

BAR d2(E)

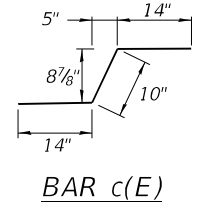

BAR c(E)

**HR** Hurst-Rosche, Inc.  
 1400 E. TREMONT ST.  
 HILLSBORO, IL  
 PH: 217.532.3959  
 JOB NO. 192-1063

USER NAME =	DESIGNED - JJC	REVISED -
PLOT SCALE =	CHECKED - CJC	REVISED -
PLOT DATE =	DRAWN - AE	REVISED -
	CHECKED - JJC	REVISED -

STATE OF ILLINOIS  
 DEPARTMENT OF TRANSPORTATION

EAST EXPANSION JOINT REMOVAL & REPLACEMENT (2 of 2)  
 STRUCTURE NO. 090-0132

SHEET 7 OF 12 SHEETS

F.A.I. RTE.	SECTION	COUNTY	TOTAL SHEETS	SHEET NO.
155	D4 BRIDGE JOINT REPAIR	TAZEWELL	123	84
CONTRACT NO. 68H71				
ILLINOIS FED. AID PROJECT				

Notes:  
 1. Quantities and limits shown are estimated for bidding purposes only. The actual areas to be repaired, and the type(s) of repairs to be used, will be determined by the Engineer in the field at the time of construction.  
 2. SF = Square Feet

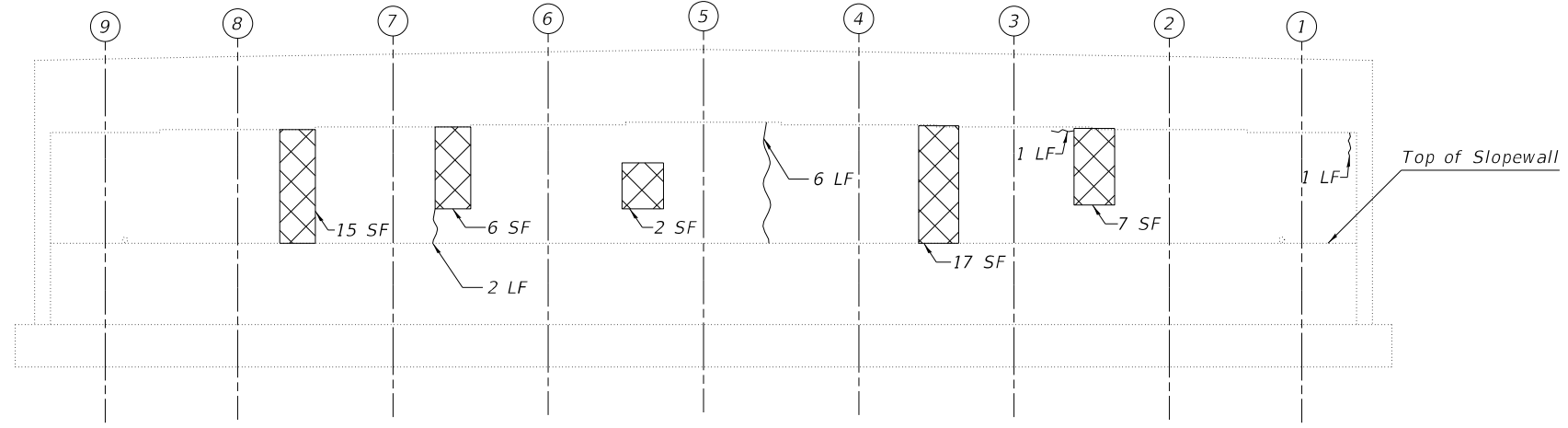

**WEST ABUTMENT ELEVATION**  
 (Looking West)

**LEGEND**

H Hairline Crack

~ Epoxy Crack Injection

 Structural Repair of Concrete (Depth Equal To or Less than 5 inches)

SF - Square Foot

LF - Linear Foot

**BILL OF MATERIAL**

Item	Unit	Quantity
Epoxy Crack Injection	Foot	10
Structural Repair of Concrete (Depth Equal to or Less Than 5 Inches)	Sq Ft.	47

MODEL: \$MODELNAME\$  
 FILE NAME: X:\Projects\Current\192-1063 IDOT D4 W02 PTB206-30 Various Bridges Preservation\DGN\68H71090-0132\0900132\_08\_West Abutment Repair Details.dgn

**HR** Hurst-Rosche, Inc.  
 1400 E. TREMONT ST.  
 HILLSBORO, IL  
 PH: 217.532.3959  
 JOB NO. 192-1063

USER NAME =	DESIGNED - JJC	REVISED -
	CHECKED - CJC	REVISED -
PLOT SCALE =	DRAWN - AE	REVISED -
PLOT DATE =	CHECKED - JJC	REVISED -

**STATE OF ILLINOIS**  
**DEPARTMENT OF TRANSPORTATION**

**WEST ABUTMENT REPAIR DETAILS**  
**STRUCTURE NO. 090-0132**

SHEET 8 OF 12 SHEETS

F.A.I. RTE.	SECTION	COUNTY	TOTAL SHEETS	SHEET NO.
155	D4 BRIDGE JOINT REPAIR	TAZEWELL	123	85
CONTRACT NO. 68H71				
ILLINOIS		FED. AID PROJECT		

MODEL: \$MODELNAME\$  
 FILE NAME: X:\Projects\Current\192-1063 IDOT D4 W02 PTB206-30 Various Bridges Preservation\DGN\68H71090-0132\0900132\_09\_East Abutment Repair Details.dgn

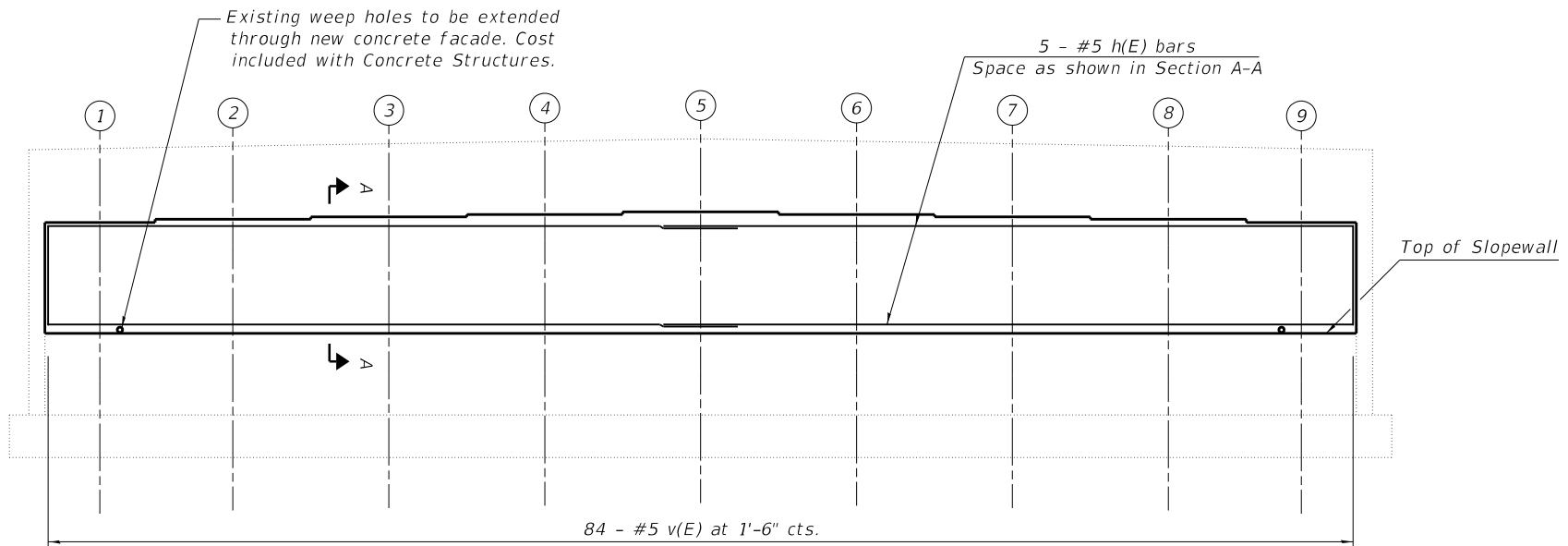

Elevation

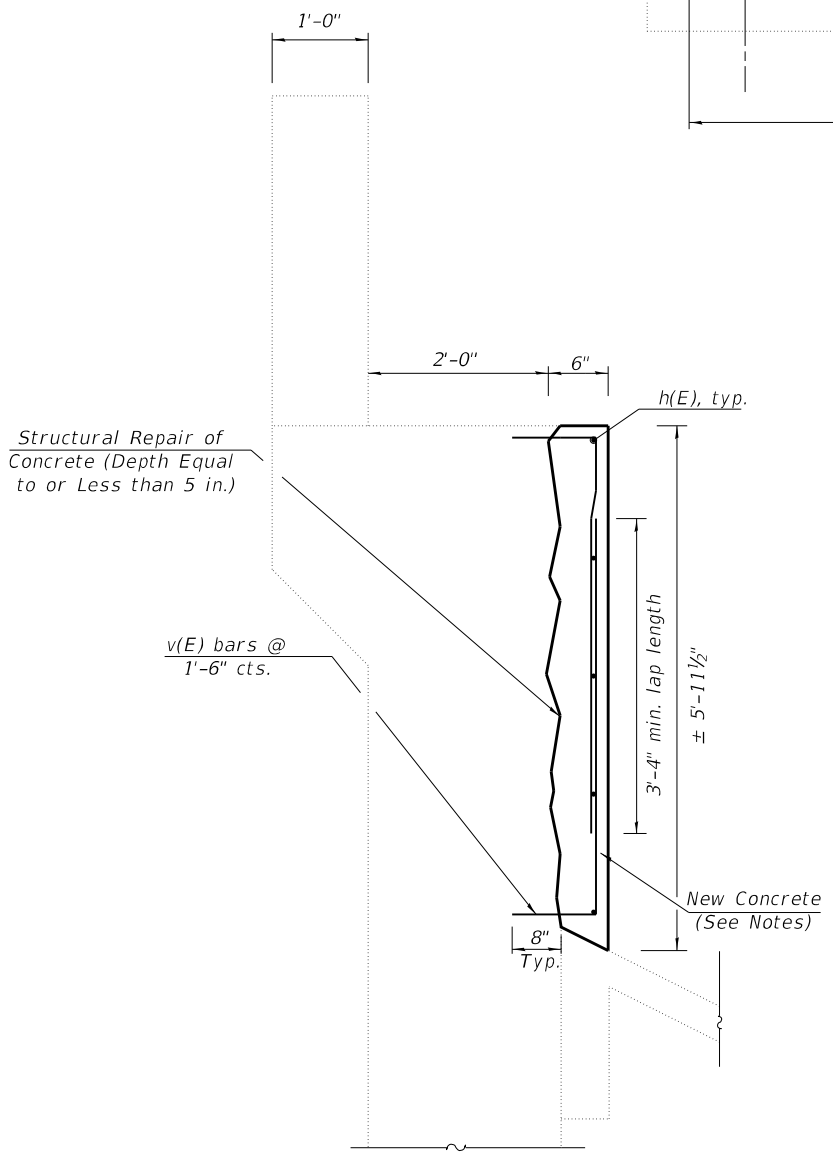

Section A-A

\* Epoxy grout v(E) bars in 8" min. holes according to Article 584 of the Standard Specifications.

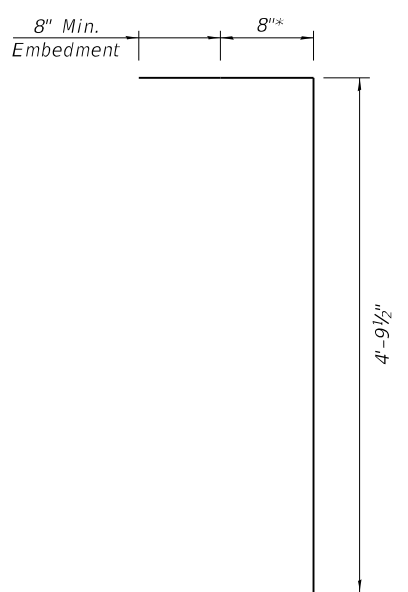

v(E)

\* Field cut bars in field to required length, as necessary to account for any deteriorated concrete removal

- Notes:
1. All loose and deteriorated concrete shall be removed. The entire face and exposed rebar shall be blast cleaned. All exposed reinforcement bars shall be cleaned, straightened, and incorporated into the new construction. This work will be done, measured, and paid for as Structural Repair of Concrete (Depth Equal to or Less Than 5 inches) except that it will not be necessary to replace existing reinforcement bars that have been cut or have lost 25 percent or more of their original cross sectional area.
  2. The deteriorated areas of concrete shall be poured back monolithically with the Concrete Structures facade.
  3. The cost of drilling and grouting reinforcement bars is included with the cost of Structural Repair of Concrete (Depth Equal to or Less Than 5 inches).
  4. SF = Square Feet

**BILL OF MATERIAL**

Bar	No.	Size	Length	Shape
h(E)	10	#5	32'-6"	┌───┐
v(E)	84	#5	5'-2"	───
Reinforcement Bars, Epoxy Coated			Lbs.	875
Structural Repair of Concrete (Depth Equal to or Less Than 5 inches)			Sq. Ft.	352
Concrete Structures			Cu. Yds.	6.8

**HR**  
 Hurst-Rosche, Inc.  
 1400 E. TREMONT ST.  
 HILLSBORO, IL  
 PH: 217.532.3959  
 JOB NO. 192-1063

USER NAME = _____	DESIGNED - JJC	REVISED - _____
PLOT SCALE = _____	CHECKED - CJC	REVISED - _____
PLOT DATE = _____	DRAWN - AE	REVISED - _____
	CHECKED - JJC	REVISED - _____

**STATE OF ILLINOIS**  
**DEPARTMENT OF TRANSPORTATION**

**EAST ABUTMENT REPAIR DETAILS**  
**STRUCTURE NO. 090-0132**  
 SHEET 9 OF 12 SHEETS

F.A.I. RTE.	SECTION	COUNTY	TOTAL SHEETS	SHEET NO.
155	D4 BRIDGE JOINT REPAIR	TAZEWELL	123	86
CONTRACT NO. 68H71				
ILLINOIS FED. AID PROJECT				

MODEL: SMODELNAMES  
 FILE NAME: X:\Projects\Current\192-1063 IDOT D4 W02 PTB206-30 Various Bridges Preservation\192-1063\0900132\_10\_Prefomed Joint Strip Seal.dgn  
 2/9/2024 3:34:10 PM

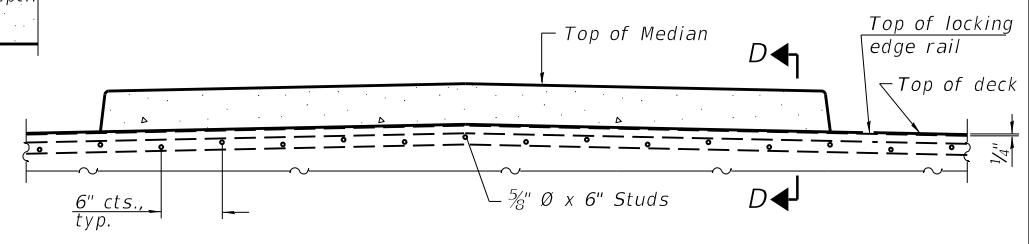
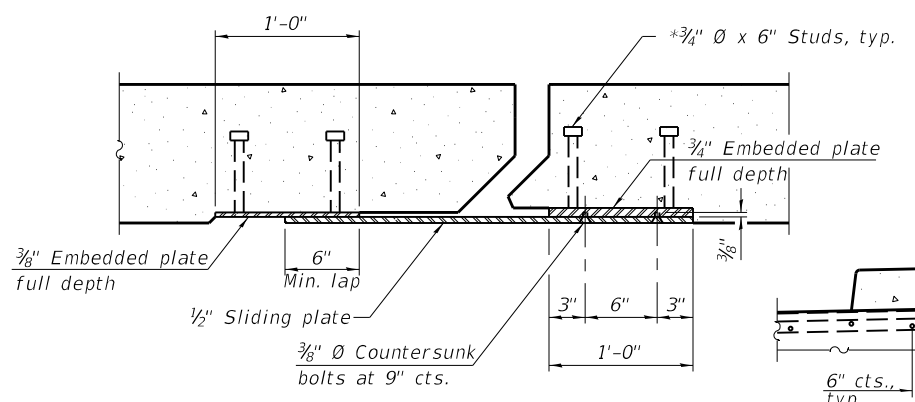
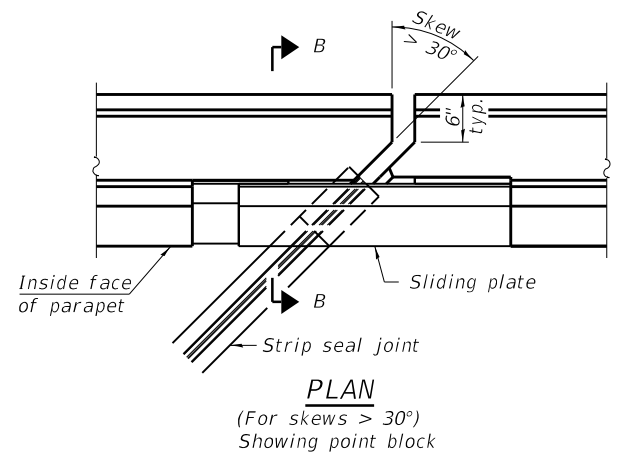
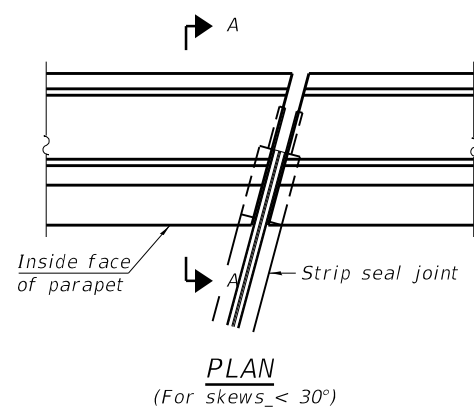

**SECTION AT MEDIAN**  
For skews > 30°, chamfer acute corners 2" similar to sidewalk.

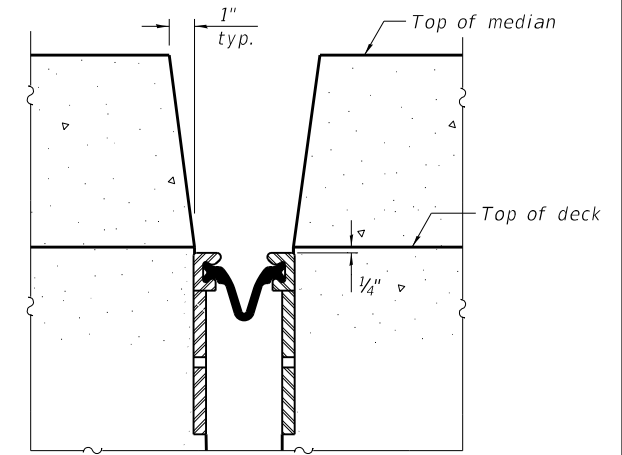
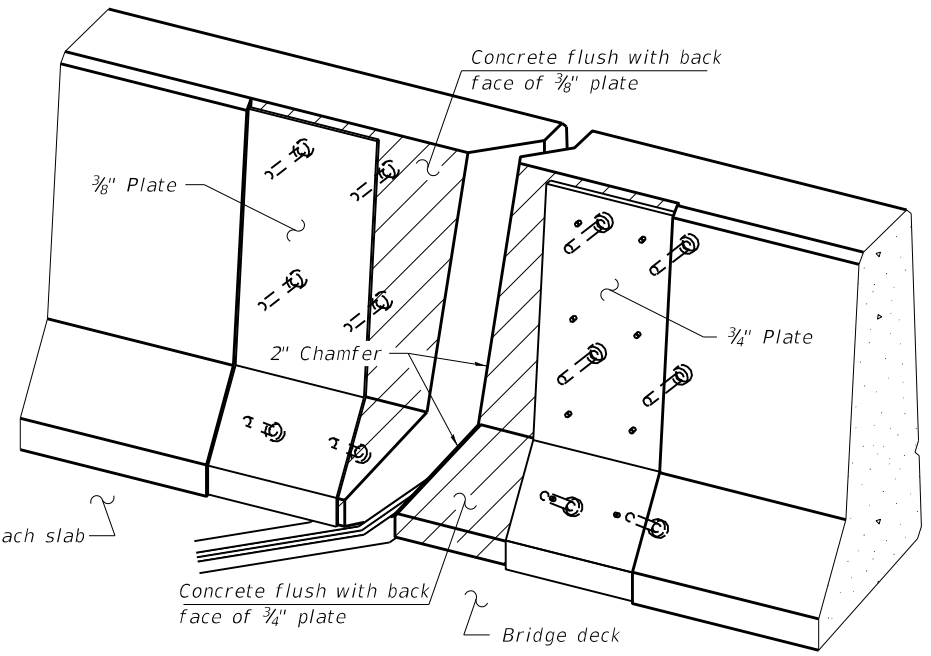
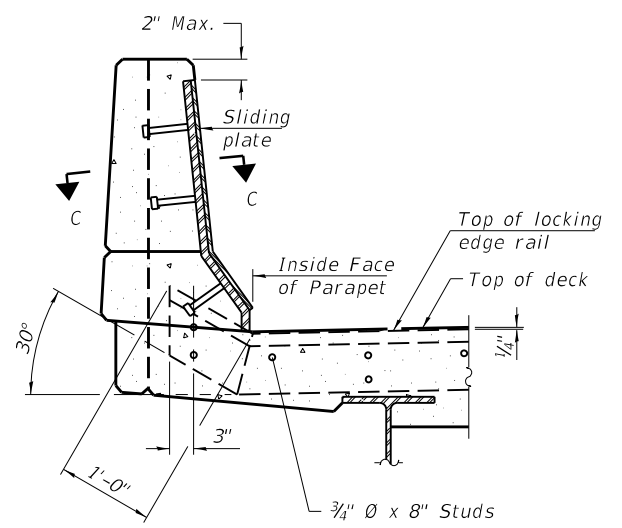
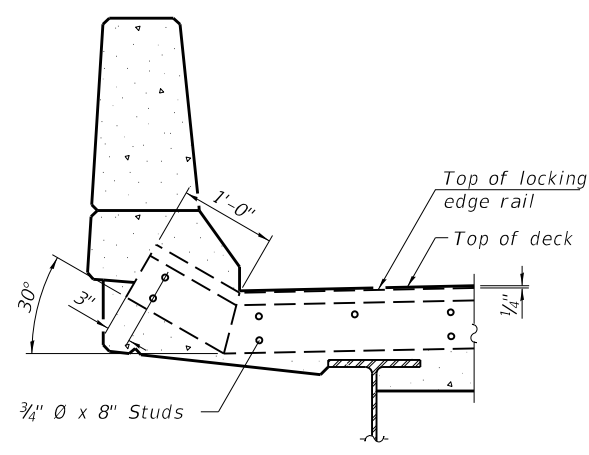

**Notes:**

The strip seal shall be made continuous and shall have a minimum thickness of 1/4". The configuration of the strip seal shall match the configuration of the Locking Edge Rails. Open or "webbed" strip seal gland configurations are not permitted. The gland shall be sized for a maximum rated movement of 4 inches.

The Locking Edge Rails depicted are conceptual only, except for the minimum dimensions shown. The actual configuration of the Locking Edge Rails and matching strip seal may vary from manufacturer to manufacturer. Flanged edge rails will not be allowed. Locking Edge Rails may be spliced at slope discontinuities.

The manufacturer's recommended installation methods shall be followed.

The joint opening and deck dimensions detailed on the superstructure are based on a rolled rail expansion joint. If the Contractor elects to use the welded rail expansion joint, the opening and deck dimensions shall be modified according to the dimensions detailed on this sheet. Required modifications shall be made at no additional cost to the State.

All steel components shall be galvanized after fabrication according to Article 520.03 of the Standard Specifications. Maximum space between rail segments shall be 3/16", sealed with a suitable sealant. Joints in rails within 10 ft. of curbs shall be welded.

Parapet plates and anchorage studs for skews > 30° included in the cost of Prefomed Joint Strip Seal.

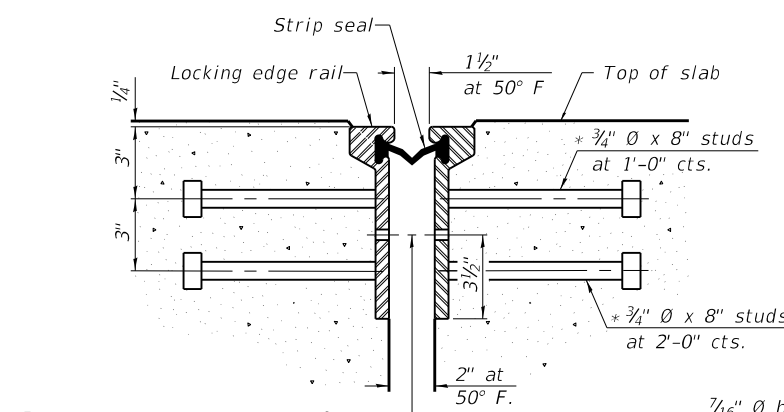

1/16" Ø holes at 4'-0" cts. for 3/8" Ø bolts. All bolts shall be burned, sawed, or chipped off flush with the plates after forms are removed, typ.

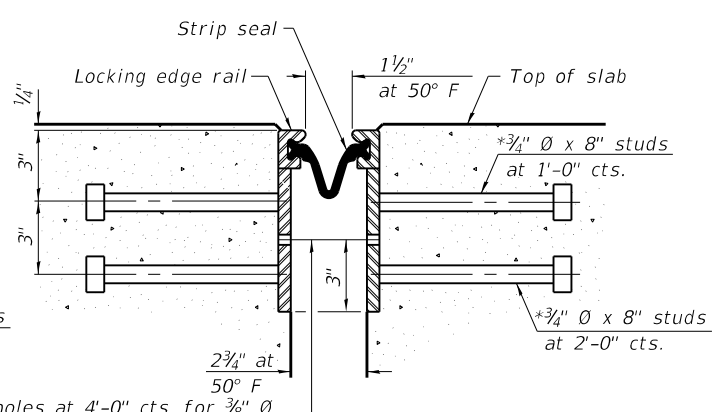

1/16" Ø holes at 4'-0" cts. for 3/8" Ø bolts. All bolts shall be burned, sawed, or chipped off flush with the plates after forms are removed, typ.

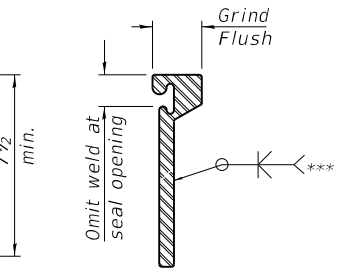
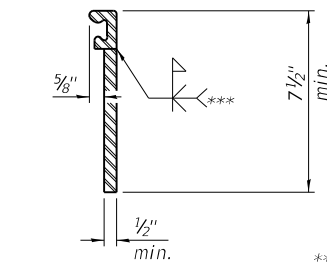
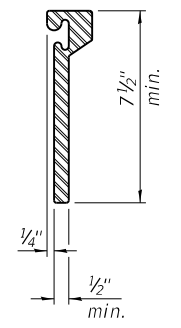

\*\*\* Back gouge not required if complete joint penetration is verified by mock-up.

**ROLLED EXTRUDED RAIL**

**WELDED RAIL**

**LOCKING EDGE RAIL SPLICE**

**LOCKING EDGE RAILS**

\* Granular or solid flux filled headed studs conforming to Article 1006.32 of the Std. Specs., automatically end welded.

**BILL OF MATERIAL**

Item	Unit	Total
Prefomed Joint Strip Seal	Foot	131

**HR**  
 Hurst-Rosche, Inc.  
 1400 E. TREMONT ST.  
 HILLSBORO, IL  
 PH: 217.532.3959  
 JOB NO. 192-1063

USER NAME =	DESIGNED - JJC	REVISED -
PLOT SCALE =	CHECKED - CJC	REVISED -
PLOT DATE =	DRAWN - AE	REVISED -
	CHECKED - CJC	REVISED -

**STATE OF ILLINOIS  
 DEPARTMENT OF TRANSPORTATION**

**PREFORMED JOINT STRIP SEAL  
 STRUCTURE NO. 090-0132**

SHEET 10 OF 12 SHEETS

F.A.I. RTE.	SECTION	COUNTY	TOTAL SHEETS	SHEET NO.
155	D4 BRIDGE JOINT REPAIR	TAZEWELL	123	87
CONTRACT NO. 68H71				
ILLINOIS FED. AID PROJECT				

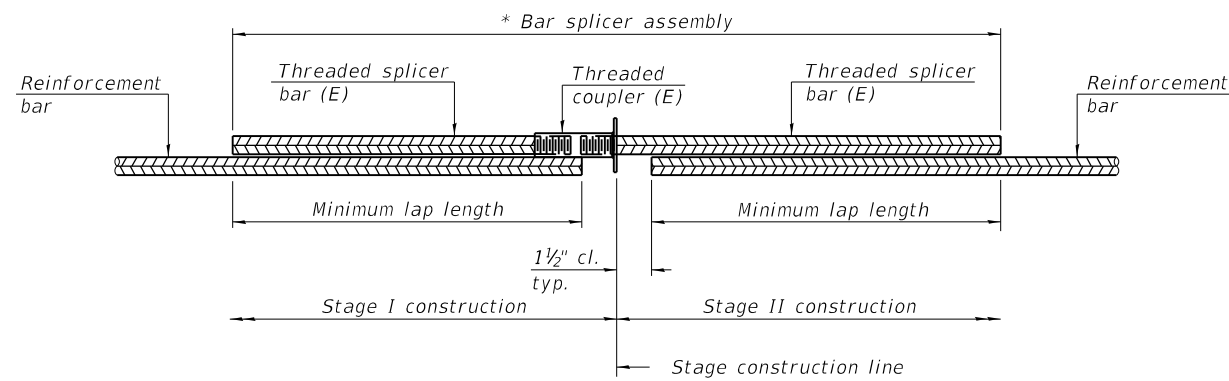

**STANDARD BAR SPLICER ASSEMBLY PLAN**

Only bar splicer assemblies as presented on the approved QPL list may be used.

Threaded splicer bar length = min. lap length + 1 1/2" + thread length

\* Epoxy not required on Bar Splicer Assembly components used in conjunction with black bars.

Location	Bar size	No. assemblies required	Minimum lap length
West Abutment	#5	7	3'-4"
East Abutment	#5	7	3'-4"
West Abutment	#6	2	4'-0"
East Abutment	#6	2	4'-0"

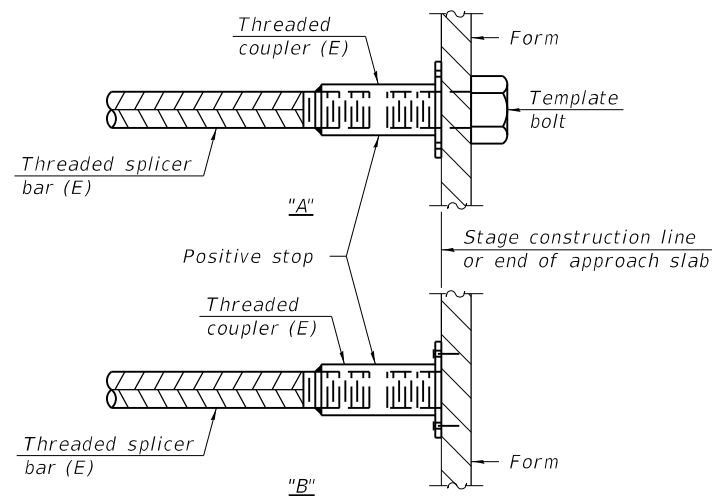

**INSTALLATION AND SETTING METHODS**

"A" : Set bar splicer assembly by means of a template bolt.

"B" : Set bar splicer assembly by nailing to wood forms or cementing to steel forms.

(E) : Indicates epoxy coating.

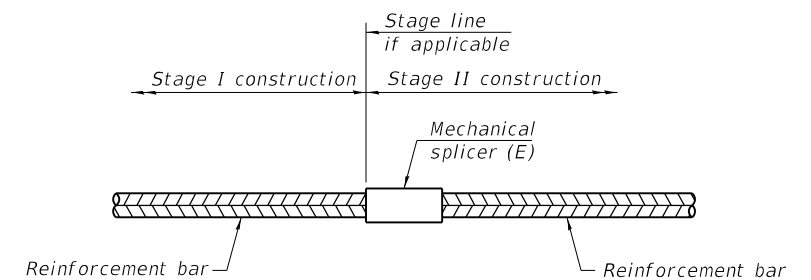

**STANDARD MECHANICAL SPLICER**

Location	Bar size	No. assemblies required

**Notes:**

Splicer bars shall be deformed with threaded ends and have a minimum 60 ksi yield strength.

All reinforcement shall be lapped and tied to the splicer bars.

Bar splicer assemblies shall be epoxy coated according to the requirements for reinforcement bars. See Section 508 of the Standard Specifications.

See approved list of bar splicer assemblies and mechanical splicers for alternatives.

MODEL: \$MODELNAME\$  
FILE NAME: X:\Projects\Current\192-1063 IDOT D4 W02 PTB206-30 Various Bridges Preservation\DGN\68H71090-0132\0900132\_11\_Bar\_Splice Assembly and Mechanical Splicers Detail.dgn

BSD-1

2-1-2023



USER NAME =	DESIGNED - JJC	REVISED -
	CHECKED - CJC	REVISED -
PLOT SCALE =	DRAWN - AE	REVISED -
PLOT DATE =	CHECKED - CJC	REVISED -

STATE OF ILLINOIS  
DEPARTMENT OF TRANSPORTATION

BAR SPLICER ASSEMBLY AND MECHANICAL SPLICER DETAILS  
STRUCTURE NO. 090-0132

SHEET 11 OF 12 SHEETS

F.A.I. RTE.	SECTION	COUNTY	TOTAL SHEETS	SHEET NO.
155	D4 BRIDGE JOINT REPAIR	TAZEWELL	123	88
CONTRACT NO. 68H71				
ILLINOIS FED. AID PROJECT				



MODEL: sMODELNAME1  
 FILE NAME: X:\Projects\Current\192-1063 IDOT D4 W02 PTB206-30 Various Bridges Preservation\DGN\68H71090-0132\0900132\_12\_Permanent Protective Shield.dgn

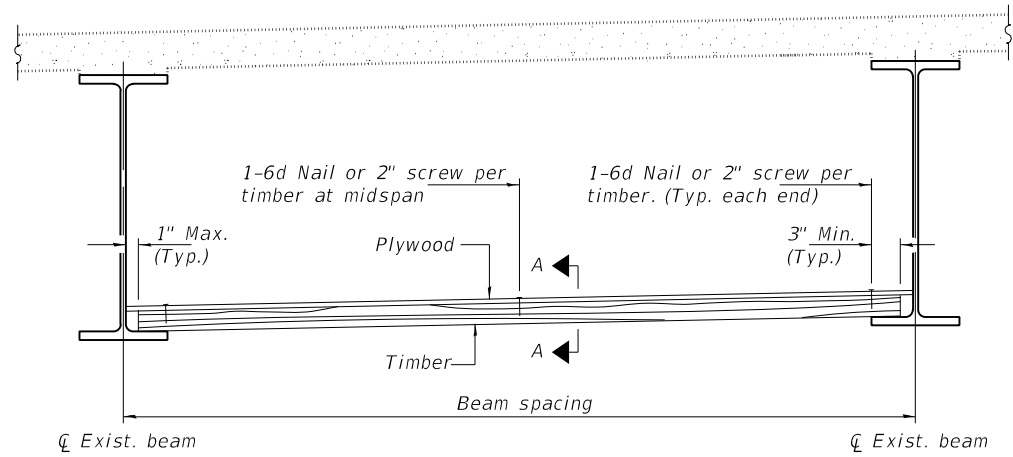

**STEEL BEAMS**

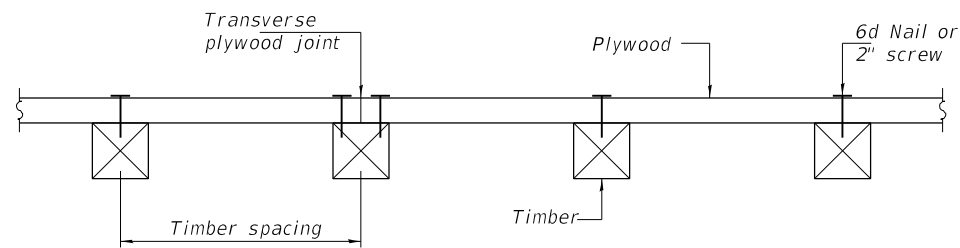

**SECTION A-A**

**TIMBER SPACING**

Beam Spacing (ft.)	Timber Sizes (in.)		
	4" x 4" with min. Fb=775 psi Fv=135 psi	4" x 6" with min. Fb=775 psi Fv=135 psi	6" x 6" with min. Fb=575 psi Fv=125 psi
	Maximum Timber Spacing (in.)		
4.5	16	16	16
4.75	16	16	16
5.0	16	16	16
5.25	16	16	16
5.5	16	16	16
5.75	16	16	16
6.0	16	16	16
6.25	12	16	16
6.5	12	16	16
6.75	12	16	16
7.0	8	16	16
7.25	8	16	16
7.5	8	16	16
7.75	8	16	16
8.0	8	12	16
8.25	8	12	16
8.5	6	12	12
8.75	6	12	12
9.0	6	8	12

**Notes:** See special provision for Permanent Protective Shield System.

Timber sizes shown are nominal sizes. Rough sawn timber of the dimensions shown will also be considered acceptable.

The minimum Fb and Fv values shown are the tabulated design values given in the National Design Specification for Wood Construction for No. 2 Spruce-Pine-Fir without adjustment factors applied. Better grades or other species with equal or higher allowable stresses will also be considered acceptable.

The timber spacings shown have been determined using allowable stresses with all adjustment factors necessary for the anticipated service conditions. All timber shall be treated.

Plywood shall be 5/8" rated Exterior type plywood by APA.

Plywood shall be placed such that the face grain is perpendicular to the timber supports. When less than a full sheet (4' width) of plywood is used, the width of the strip used shall not be less than 2'.

Transverse plywood joints shall be supported by timbers.

When 4" x 6" timbers are used, they shall be placed such that the wide face is horizontal and the narrow face is vertical.

Design load = 200 psf.

**BILL OF MATERIAL**

Item	Unit	Total
Protective Shield (Permanent)	Sq. Yd.	612

**HR**  
 Hurst-Rosche, Inc.  
 1400 E. TREMONT ST.  
 HILLSBORO, IL  
 PH: 217.532.3959  
 JOB NO. 192-1063

USER NAME =	DESIGNED - JJC	REVISED -
PLOT SCALE =	CHECKED - CJC	REVISED -
PLOT DATE =	DRAWN - AE	REVISED -
	CHECKED - JJC	REVISED -

**STATE OF ILLINOIS  
 DEPARTMENT OF TRANSPORTATION**

**PERMANENT PROTECTIVE SHIELDING  
 STRUCTURE NO. 090-0132**

SHEET 12 OF 12 SHEETS

F.A.I. RTE.	SECTION	COUNTY	TOTAL SHEETS	SHEET NO.
155	D4 BRIDGE JOINT REPAIR	TAZEWELL	123	89
CONTRACT NO. 68H71				
ILLINOIS FED. AID PROJECT				

Benchmark:  
DM-4, Bronze Survey Marker STA. 94+75.00, 37' LT, CH 5 (Allentown Road), Elev. 669.63

Existing Structure No. 090-0133:

The existing structure is a two span bridge with a 7 1/2" concrete deck supported by 42" Web Plate Girders. The structure was constructed in 1989 as Section 90-(107)HB-1. The superstructure is supported by closed vaulted abutments. It has an out to out deck width of 37'-2" and a 184'-5" back to back abutment length.

Traffic control to utilize detours.

**SCOPE OF WORK**

1. Install Permanent Protective Shield above the NB and SB I-155 as indicated on plans
2. Remove Inlet Grates and Replace with RipRap Swales, per civil sheets
3. Perform Bridge Deck Scarification 3/4"
4. Perform Deck Slab Repairs and Parapet Repairs as indicated on the plans, Fill Relief Joint Cracks as needed
5. Perform Expansion Joint Reconstruction
6. Perform Deck Microsilica Overlay 2 1/4"
7. Perform Abutment Repairs at locations indicated on the plans

**TOTAL BILL OF MATERIAL**

ITEM	UNIT	QUANTITY
Concrete Removal	Cu. Yd.	9.8
Concrete Superstructure	Cu. Yd.	11.2
Bridge Deck Grooving	Sq. Yd.	1005
Protective Coat	Sq. Yd.	1111
Reinforcement Bars, Epoxy Coated	Lbs	1110
Preformed Joint Strip Seal	Foot	75
Epoxy Crack Injection	Foot	41
* Protective Shield (Permanent)	Sq. Yd.	347
* Surface Filler (Special)	Gallon	9
* Protective Coat (Special)	Sq. Yd.	556
* Bridge Deck Scarification 3/4"	Sq. Yd.	1077
* Bridge Deck Microsilica Concrete Overlay 2 1/4"	Sq. Yd.	1077
* Structural Repair of Concrete (Depth Equal to or Less Than 5 Inches)	Sq. Ft.	86
* Structural Repair of Concrete (Depth Greater Than 5 Inches)	Sq. Ft.	9
* Slopewall Slurry Pumping	Cu. Yd.	2.0

\* Denotes Special Provisions

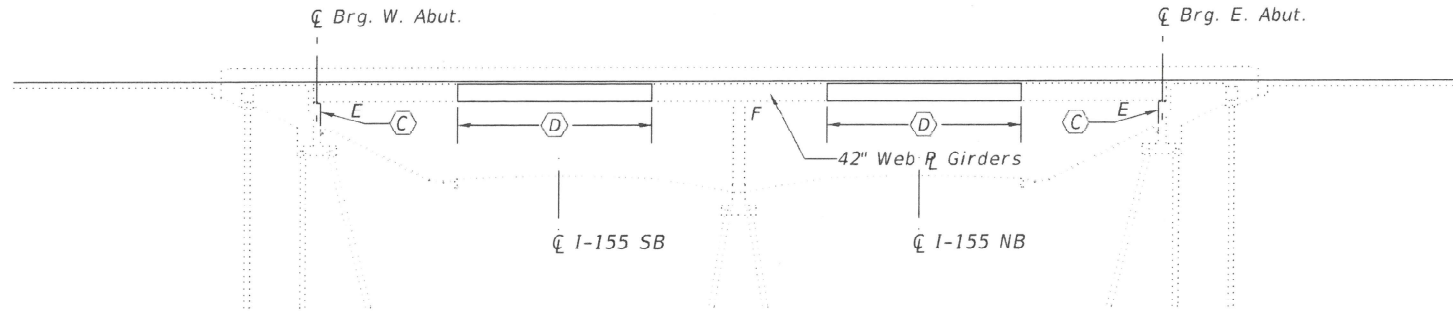

**ELEVATION**

**INDEX OF SHEETS**

1. General Plan and Elevation
2. Cross-Section
3. West Expansion Joint Removal & Replacement
4. East Expansion Joint Removal & Replacement
5. Abutment Repair Details
6. Preformed Joint Strip Seal
7. Permanent Protective Shield

**GENERAL NOTES**

Reinforcement bars designated (E) shall be epoxy coated.

Prior to pouring the new concrete deck for expansion joint reconstruction and deck slab repairs, all heavy or loose rust, loose mill scale, and other loose detrimental foreign material shall be removed from the surfaces in contact with concrete. Tightly adhered paint may remain unless otherwise noted. Removal shall be accomplished by methods that will not damage the steel and the cost will be paid for according to Article 109.04 of the Standard Specifications.

As directed by the Engineer, existing construction accessories welded to the top flange of beams and girders shall be removed. The weld areas shall be ground flush and inspected for cracks using magnetic particle testing (MT) or dye penetrant testing (PT) by qualified personnel approved by the Engineer. Any cracks that cannot be removed by grinding 1/4 in. deep shall be identified and reported to the Bureau of Bridges & Structures for further disposition. The cost of removing welded accessories, grinding and inspecting weld areas and grinding cracks will be paid for according to Article 109.04 of the Standard Specifications.

Plan dimensions and details relative to the existing structure have been taken from existing plans and are subject to nominal construction variations. The contractor shall field verify existing dimensions and details affecting new construction and make necessary approved adjustments prior to construction or ordering of materials. Such variation shall not be cause for additional compensation for a change in the scope of work, however, the Contractor will be paid for the quantity actually furnished at the unit price bid for the work.

Existing reinforcement shall be cleaned, straightened and incorporated into the new construction. Cost included with Concrete Removal. Any reinforcement bars that are damaged during concrete removal operations shall be repaired or replaced using an approved bar splicer or anchorage system. Cost incidental to "Concrete Removal".

Joint openings shall be adjusted according to Article 520.04 of the Standard Specifications when the deck is poured at an ambient temperature other than 50 degrees Fahrenheit.

Protective Coat to be applied to areas of new concrete only, including bridge deck concrete overlay.

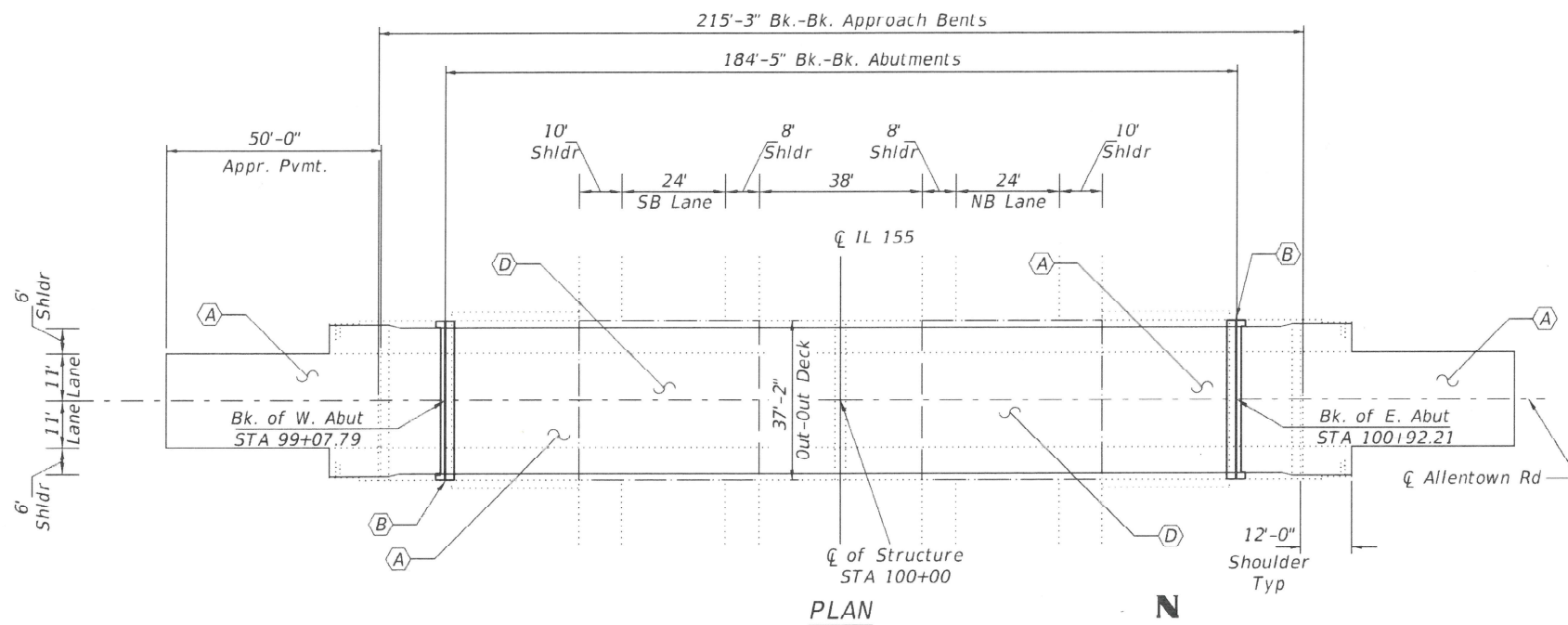

**PLAN**

**KEYED NOTES**

- (A) Bridge Deck Scarification 3/4" and 2 1/4" Microsilica Concrete Overlay
- (B) Expansion Joint Replacement
- (C) Structural Repair of Abutments
- (D) Permanent Protective Shielding

**LEGEND**

- Expansion Joint Replacement
- Limits of 3/4" Scarification and 2 1/4" Microsilica Concrete Overlay
- Limits of Protective Shield (Permanent)

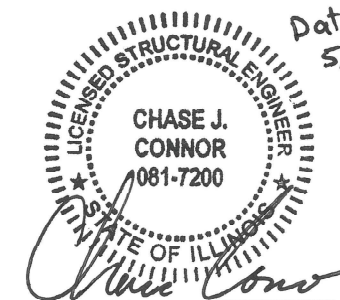

CHASE J. CONNOR, P.E., S.E.  
ILLINOIS STRUCTURAL NO. 7200  
EXPIRES: NOVEMBER 30, 2024

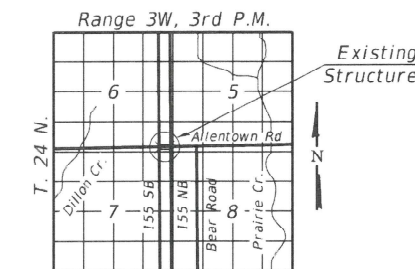

**LOCATION SKETCH**

**GENERAL PLAN & ELEVATION**  
**ALLENTOWN ROAD**  
**OVER I-155**  
**TAZEWELL COUNTY**  
**STATION 100+00.00**  
**STRUCTURE NO. 090-0133**

MODEL: \$MODEL\$  
FILE NAME: X:\Projects\Current\192-1063 IDOT D4 IW02 PTB206-30 Various Bridges Preservation\090-0133\05000133\_01\_general plan and elevation.dgn

**HR**  
Hurst-Rosche, Inc.  
1400 E. TREMONT ST.  
HILLSBORO, IL  
PH: 217.532.3959  
JOB NO. 192-1063

USER NAME =	DESIGNED - JJC	REVISIONS
PLOT SCALE =	CHECKED - CJC	REVISIONS
PLOT DATE =	DRAWN - RGA	REVISIONS
	CHECKED - CJC	REVISIONS

**STATE OF ILLINOIS**  
**DEPARTMENT OF TRANSPORTATION**

**GENERAL PLAN & ELEVATION**  
**STRUCTURE NO. 090-0133**

SHEET 1 OF 7 SHEETS

F.A.I. RTE.	SECTION	COUNTY	TOTAL SHEETS	SHEET NO.
155	D4 BRIDGE JOINT REPAIR	TAZEWELL	123	90
CONTRACT NO. 68H71				
ILLINOIS FED. AID PROJECT				

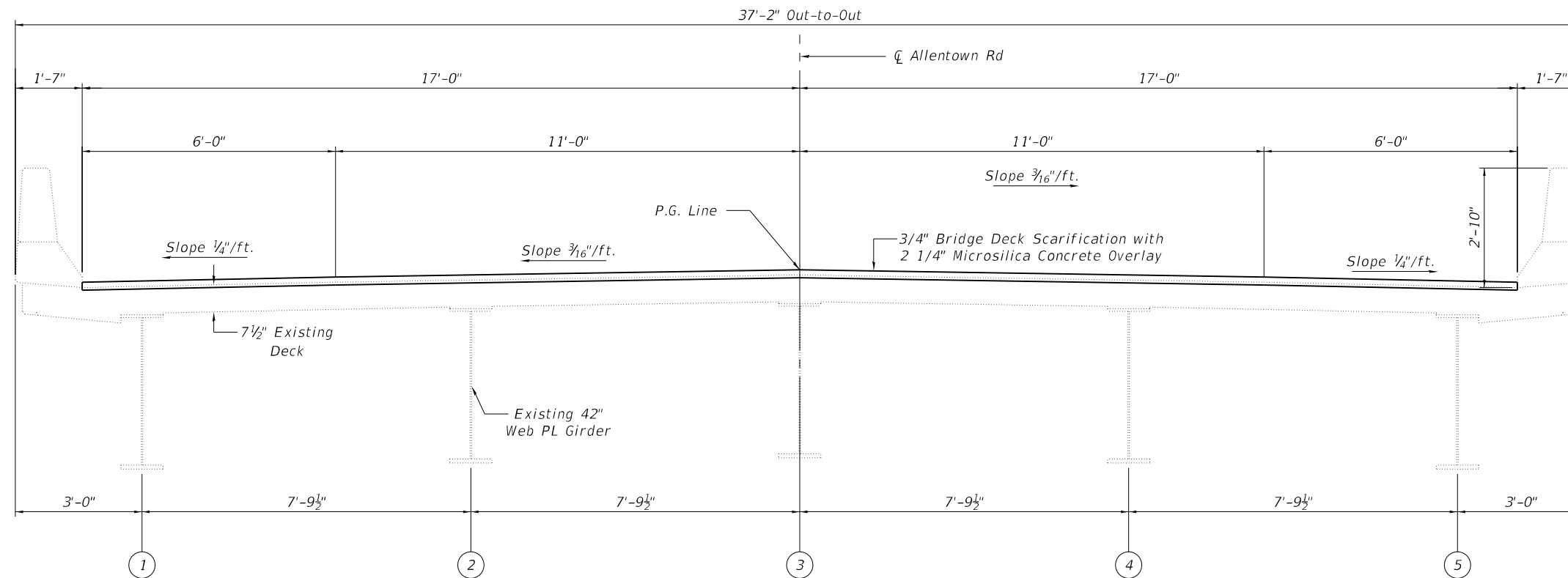

**CROSS SECTION**  
(Looking East)

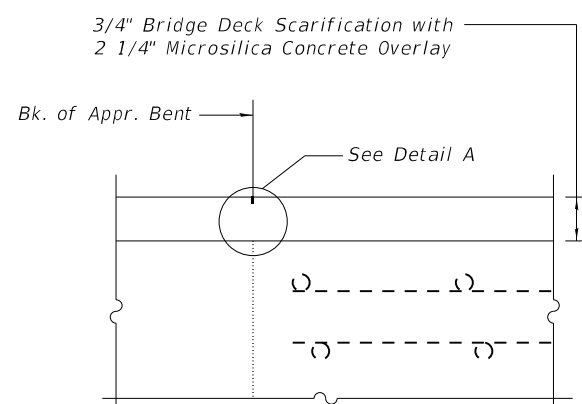

**SECTION AT APPROACH**

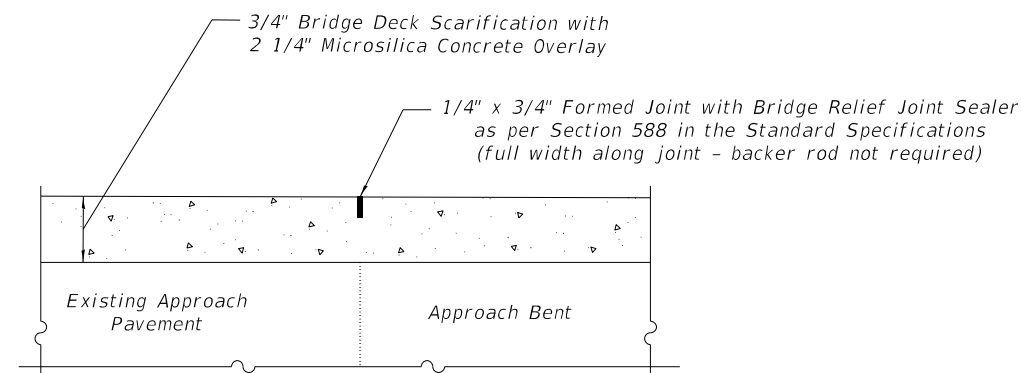

**DETAIL A**

**BILL OF MATERIAL**

ITEM	UNIT	QUANTITY
Surface Filler (Special)	Gallon	9
Protective Coat (Special)	Sq. Yd.	556

**NOTES**

1. Surface Filler (Special) and Protective Coat (Special) shall be applied per the Special Provisions.
2. Protective Coat (Special) to cover from Point A through Points B, C and D of the Parapet.

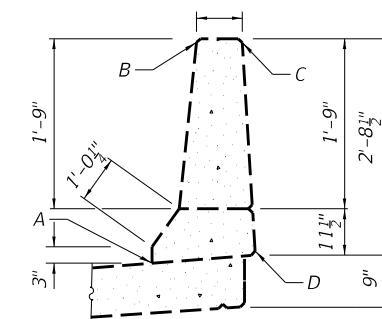

**PARAPET SEALING DETAIL**

MODEL: \$MODELNAMES  
FILE NAME: X:\Projects\Current\192-1063 IDOT D4 W02 PTB206-30 Various Bridges Preservation\IGN\68H71090-0133\0900133\_02\_cross\_section.dgn

**HR**  
Hurst-Rosche, Inc.  
1400 E. TREMONT ST.  
HILLSBORO, IL  
PH: 217.532.3959  
JOB NO. 192-1063

USER NAME =	DESIGNED - JJC	REVISED -
	CHECKED - CJC	REVISED -
PLOT SCALE =	DRAWN - RGA	REVISED -
PLOT DATE =	CHECKED - CJC	REVISED -

**STATE OF ILLINOIS**  
**DEPARTMENT OF TRANSPORTATION**

**CROSS SECTION**  
**STRUCTURE NO. 090-0133**

SHEET 2 OF 8 SHEETS

F.A.I. RTE.	SECTION	COUNTY	TOTAL SHEETS	SHEET NO.
155	D4 BRIDGE JOINT REPAIR	TAZEWELL	123	91
CONTRACT NO. 68H71				
ILLINOIS FED. AID PROJECT				

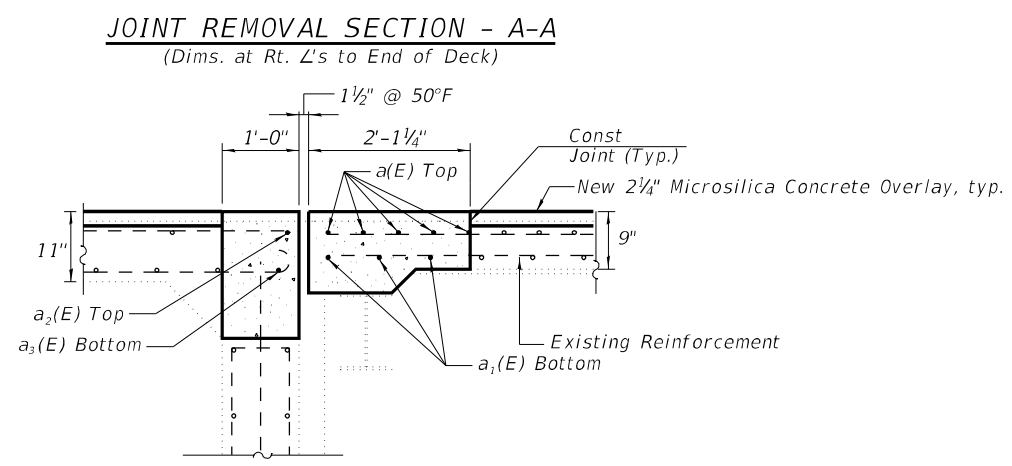
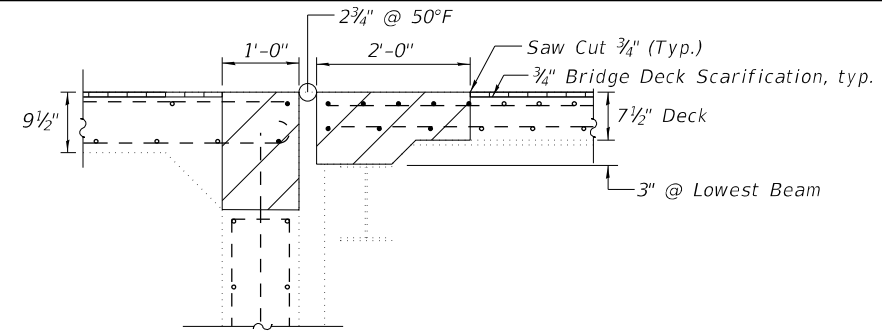
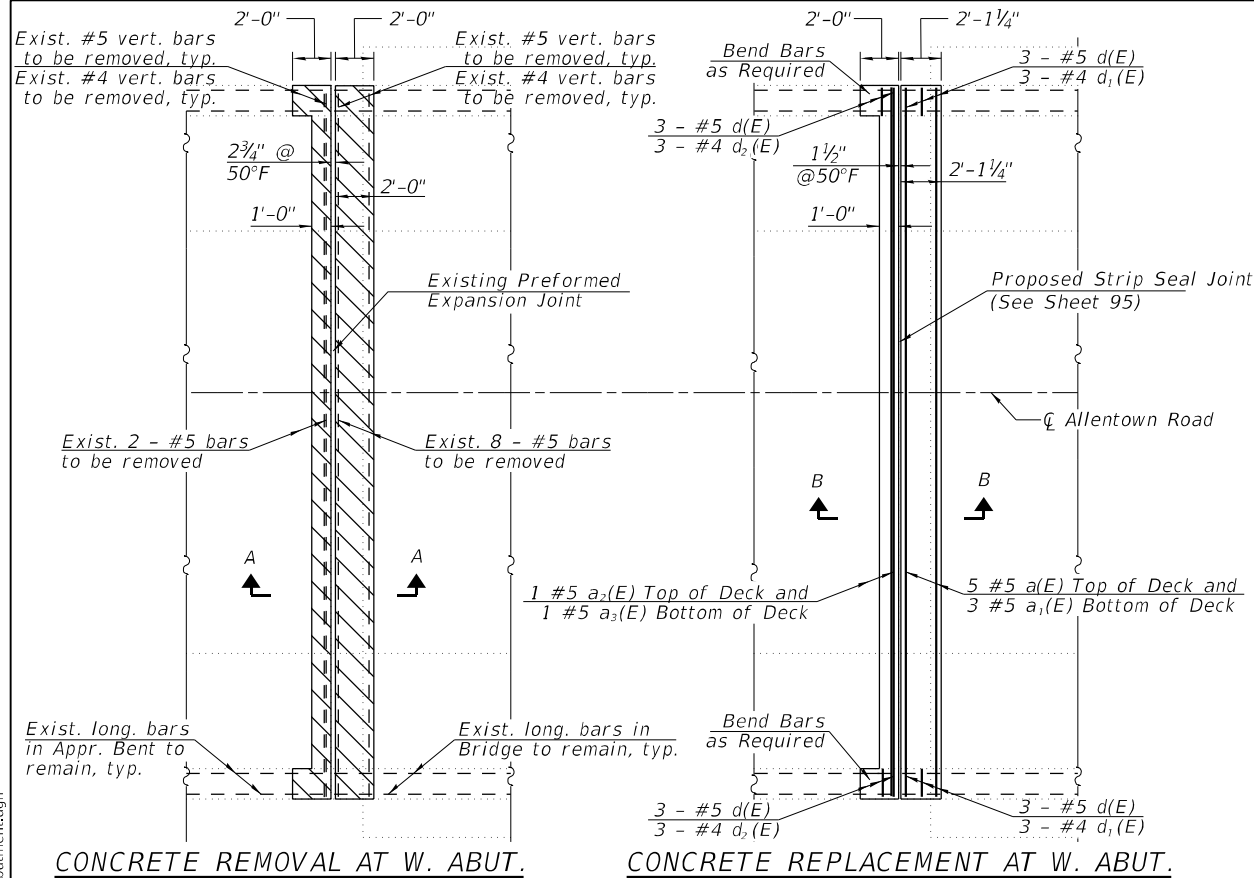

**SUPERSTRUCTURE  
BILL OF MATERIAL**

Bar	No.	Size	Length	Shape
a(E)	5	#5	36'-11"	—
a1(E)	3	#5	36'-11"	—
a2(E)	1	#5	36'-11"	—
a3(E)	1	#5	36'-11"	—
a4(E)	12	#6	4'-0"	—
d(E)	12	#5	3'-11"	—
d1(E)	6	#4	5'-3"	—
d2(E)	6	#4	6'-2"	—
Reinforcement Bars, Epoxy Coated			Lbs.	555
Concrete Superstructure			Cu. Yds.	5.6
Concrete Removal			Cu. Yds.	4.9

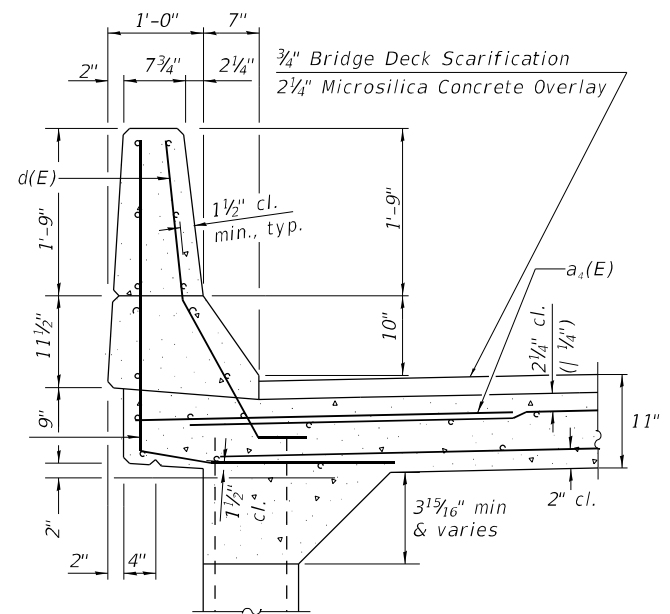
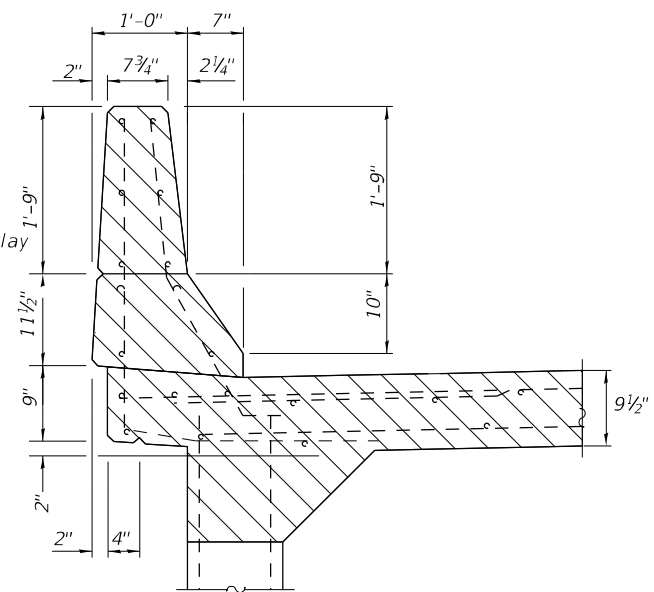
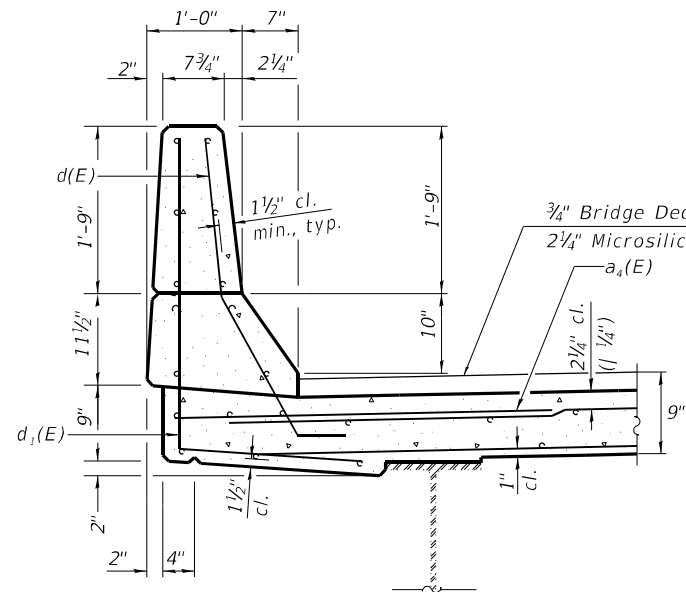
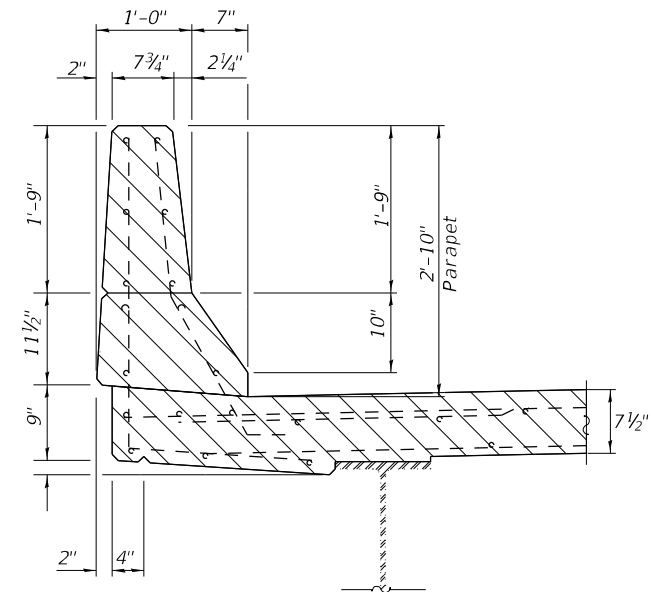

**NOTES**

- Hatched areas indicate Concrete Removal.
- Removal of existing expansion joint shall be included in the cost of concrete removal.
- The contractor shall use extreme care during concrete removal so as not to damage the wide flange beams.
- Cut reinforcing bars in field to fit as required.

**LEGEND**

- Concrete Removal
- Bridge Deck Scarification, 3/4"
- Concrete Superstructure

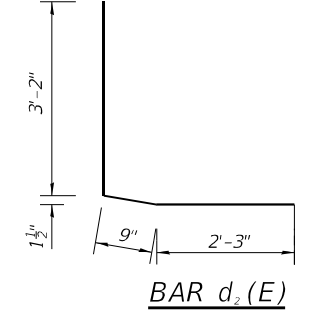
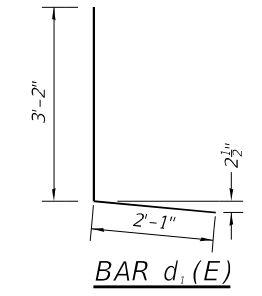
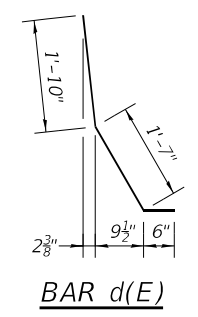

STATE OF ILLINOIS  
DEPARTMENT OF TRANSPORTATION

WEST EXPANSION JOINT REMOVAL & REPLACEMENT  
STRUCTURE NO. 090-0133

SHEET 3 OF 8 SHEETS

F.A.I. RTE.	SECTION	COUNTY	TOTAL SHEETS	SHEET NO.
155	D4 BRIDGE JOINT REPAIR	TAZEWELL	123	92
CONTRACT NO. 68H71				
ILLINOIS FED. AID PROJECT				

MODEL: SMODELNAMES  
FILE NAME: X:\Projects\Current\192-1063 IDOT D4 W02 PTB206-30 Various Bridges Preservation\IGN\68H71\090-0133\0900133\_03\_joint\_replacement\_plan\_west\_abutment.dgn  
5/9/2024 12:35:17 PM

**HR** Hurst-Rosche, Inc.  
1400 E. TREMONT ST.  
HILLSBORO, IL  
PH: 217.532.3959  
JOB NO. 192-1063

USER NAME =	DESIGNED - JJC	REVISED -
PLOT SCALE =	CHECKED - CJC	REVISED -
PLOT DATE =	DRAWN - AE	REVISED -
	CHECKED - CJC	REVISED -

MODELNAME: X:\Projects\Current\192-1063 IDOT D4 W02 PTB206-30 Various Bridges Preservation\192-1063-0133\0900133\_04\_joint\_replacement\_plan - east\_abutment.dgn  
 FILE NAME: X:\Projects\Current\192-1063 IDOT D4 W02 PTB206-30 Various Bridges Preservation\192-1063-0133\0900133\_04\_joint\_replacement\_plan - east\_abutment.dgn

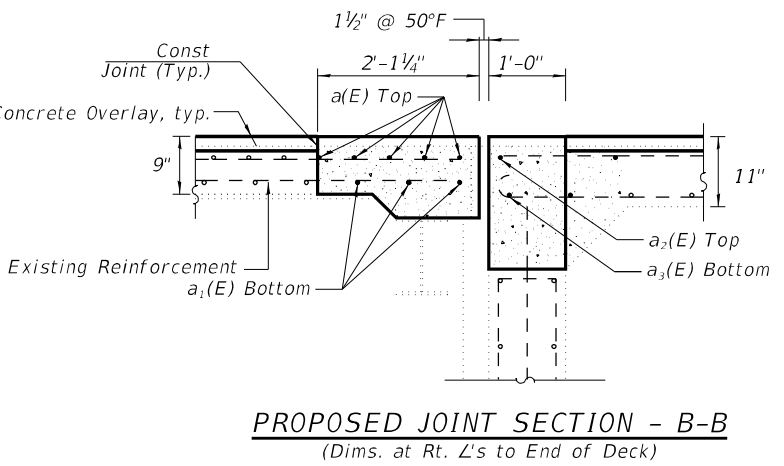
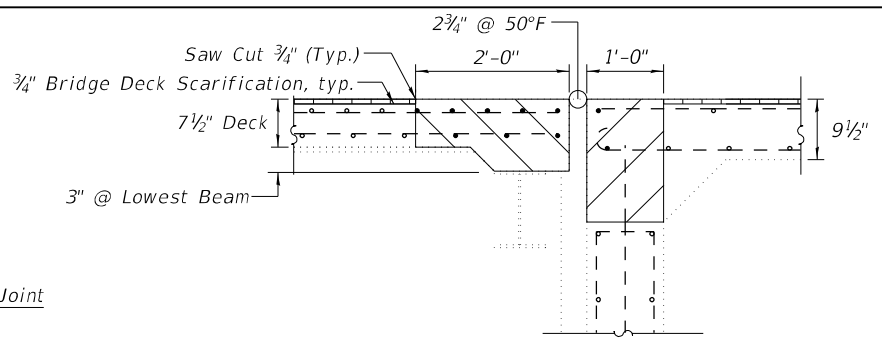
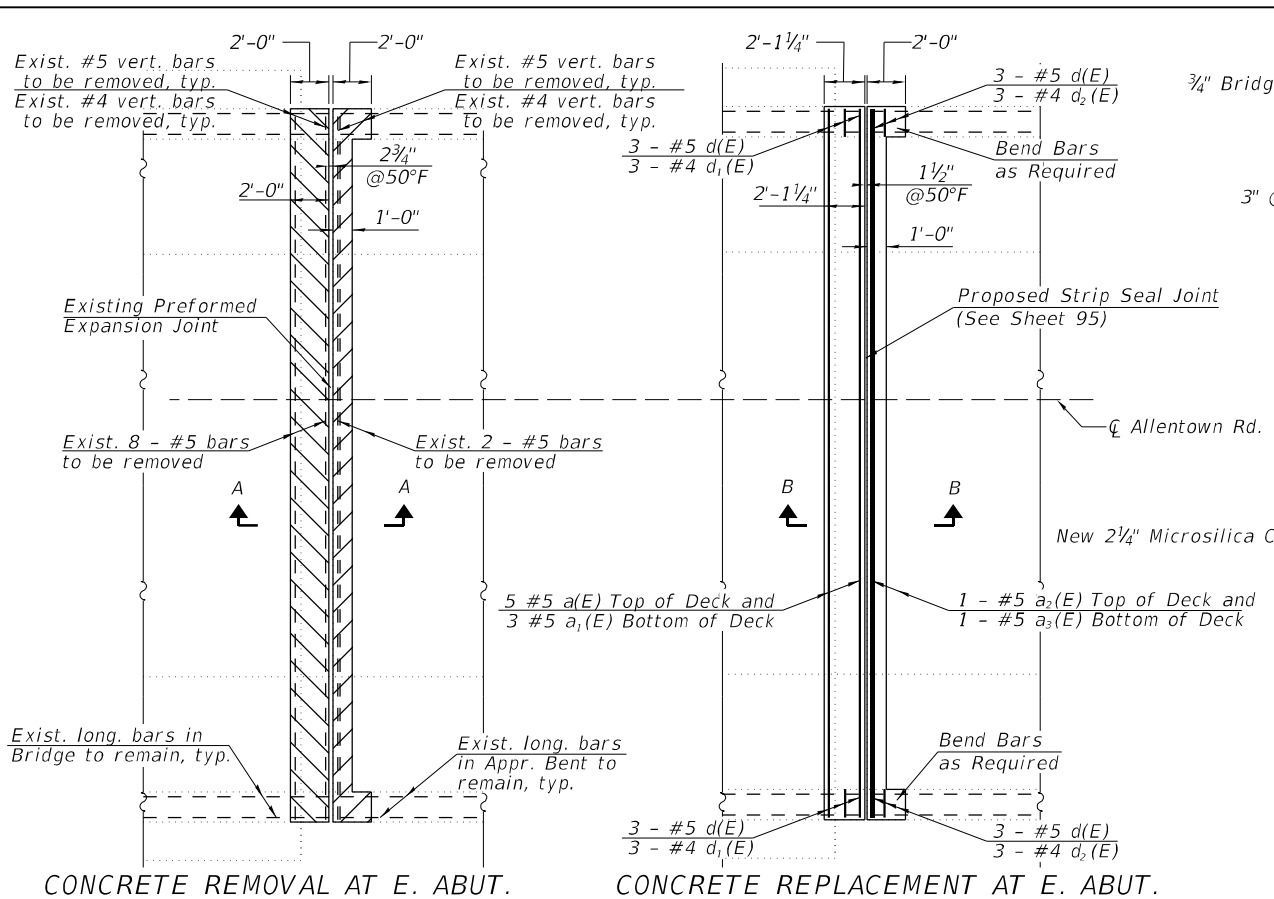

**SUPERSTRUCTURE  
BILL OF MATERIAL**

Bar	No.	Size	Length	Shape
a(E)	5	#5	36'-11"	—
a1(E)	3	#5	36'-11"	—
a2(E)	1	#5	36'-11"	—
a3(E)	1	#5	36'-11"	—
a4(E)	12	#6	4'-0"	—
d(E)	12	#5	3'-11"	⌋
d1(E)	6	#4	5'-3"	⌋
d2(E)	6	#4	6'-2"	⌋
Reinforcement Bars, Epoxy Coated			Lbs.	555
Concrete Superstructure			Cu. Yds.	5.6
Concrete Removal			Cu. Yds.	4.9

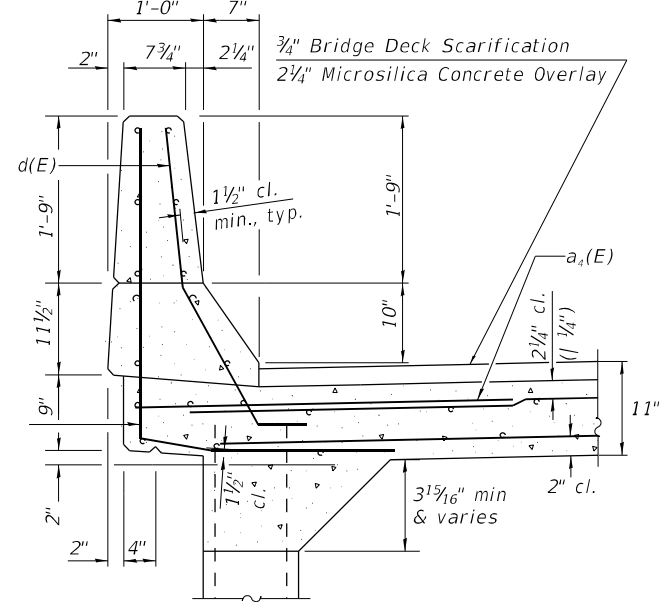
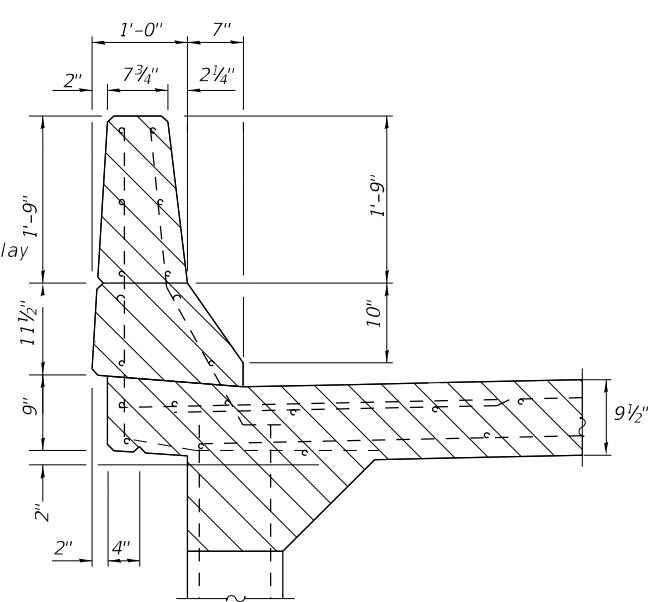
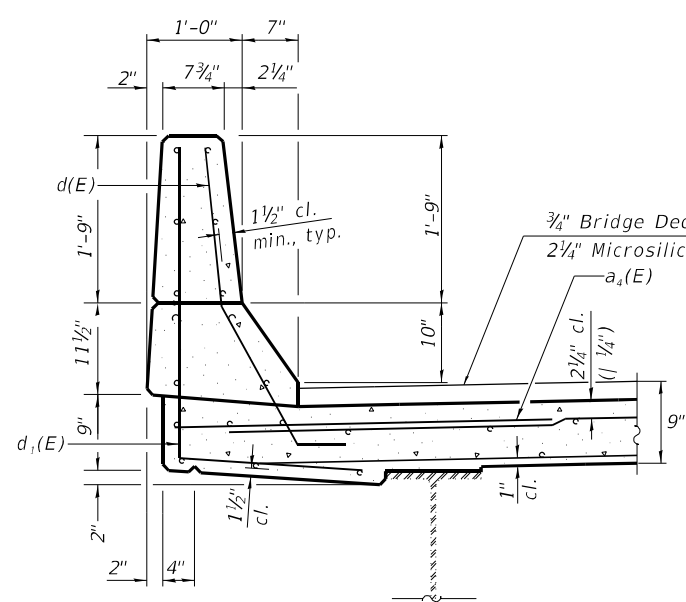
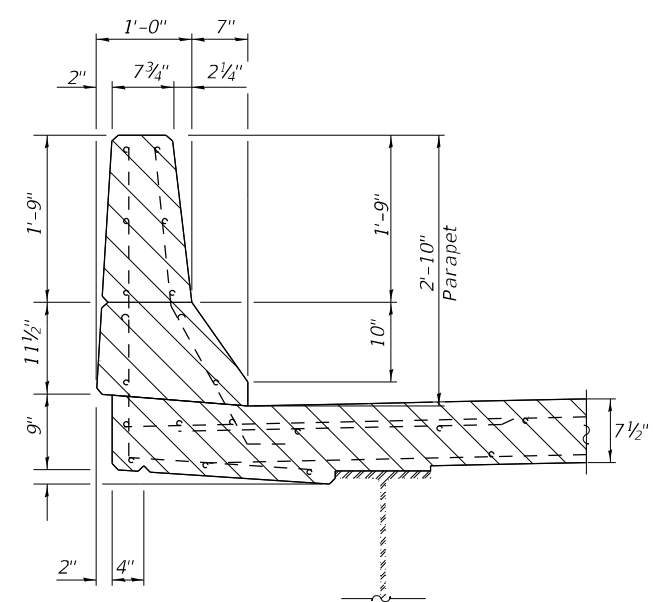

**NOTES**

- Hatched areas indicate Concrete Removal.
- Removal of existing expansion joint shall be included in the cost of concrete removal.
- The contractor shall use extreme care during concrete removal so as not to damage the wide flange beams.
- Cut reinforcing bars in field to fit as required.

**LEGEND**

- Concrete Removal
- Bridge Deck Scarification, 3/4"
- Concrete Superstructure

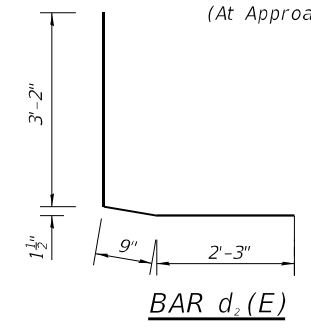
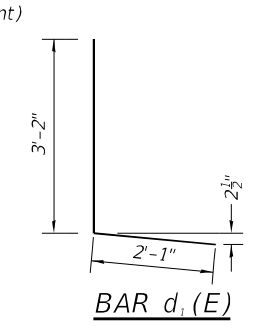
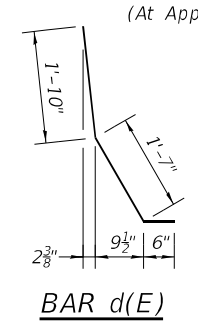

**HR** Hurst-Rosche, Inc.  
1400 E. TREMONT ST.  
HILLSBORO, IL  
PH: 217.532.3959  
JOB NO. 192-1063

USER NAME =	DESIGNED - JJC	REVISED -
PLOT SCALE =	CHECKED - CJC	REVISED -
PLOT DATE =	DRAWN - AE	REVISED -
	CHECKED - CJC	REVISED -

**STATE OF ILLINOIS  
DEPARTMENT OF TRANSPORTATION**

**EAST EXPANSION JOINT REMOVAL & REPLACEMENT  
STRUCTURE NO. 090-0133**

F.A.I. RTE.	SECTION	COUNTY	TOTAL SHEETS	SHEET NO.
155	D4 BRIDGE JOINT REPAIR	TAZEWELL	123	93
CONTRACT NO. 68H71				
ILLINOIS FED. AID PROJECT				

Notes:  
 1. Quantities and limits shown are estimated for bidding purposes only. The actual areas to be repaired, and the type(s) of repairs to be used, will be determined by the Engineer in the field at the time of construction.  
 2. SF = Square Feet

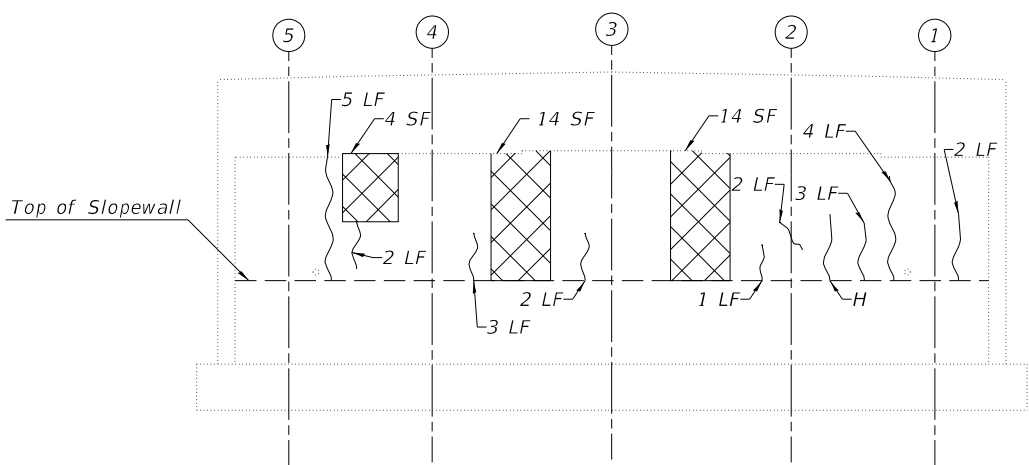

**WEST ABUTMENT**  
 (Looking West)

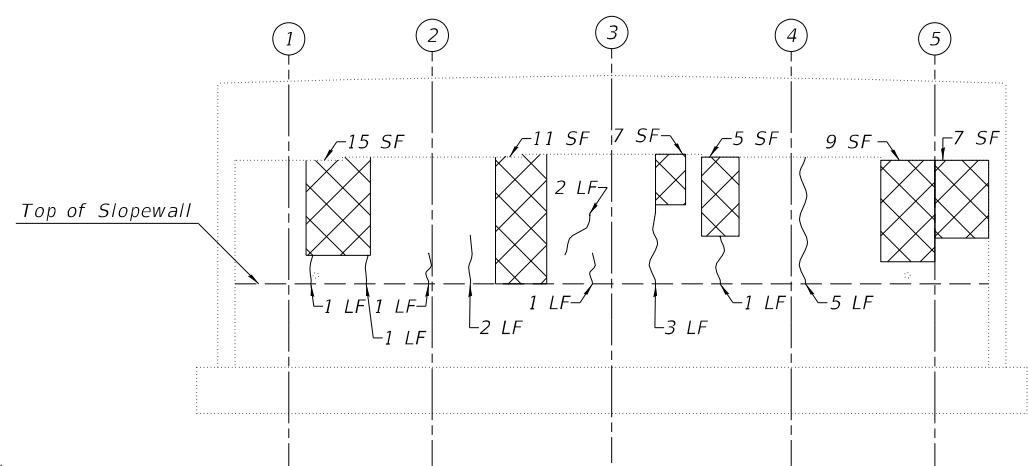

**EAST ABUTMENT**  
 (Looking East)

**LEGEND**

H Hairline Crack

Epoxy Crack Injection

Structural Repair of Concrete  
 (Depth Equal To or Less than 5 inches)

SF - Square Foot

LF - Linear Foot

**BILL OF MATERIAL**

Item	Unit	Quantity
Epoxy Crack Injection	Foot	41
Structural Repair of Concrete (Depth Equal to or Less Than 5 Inches)	Sq. Ft.	86

MODEL: \$MODELNAMES  
 FILE NAME: X:\Projects\Current\192-1063 IDOT D4 W02 PTB206-30 Various Bridges Preservation\090-0133\0900133\_05\_abutment\_repair\_details.dgn  
 2/9/2024 3:41:53 PM

**HR** Hurst-Rosche, Inc.  
 1400 E. TREMONT ST.  
 HILLSBORO, IL  
 PH: 217.532.3959  
 JOB NO. 192-1063

USER NAME =	DESIGNED - JJC	REVISED -
	CHECKED - CJC	REVISED -
PLOT SCALE =	DRAWN - AE	REVISED -
PLOT DATE =	CHECKED - JJC	REVISED -

**STATE OF ILLINOIS  
 DEPARTMENT OF TRANSPORTATION**

**ABUTMENT REPAIR DETAILS  
 STRUCTURE NO. 090-0133**

SHEET 5 OF 8 SHEETS

F.A.I. RTE.	SECTION	COUNTY	TOTAL SHEETS	SHEET NO.
155	D4 BRIDGE JOINT REPAIR	TAZEWELL	123	94
CONTRACT NO. 68H71				
ILLINOIS FED. AID PROJECT				

MODEL: SMODELNAMES  
 FILE NAME: X:\Projects\Current\192-1063 IDOT D4 W02 PTB206-30 Various Bridges Preservation\192-1063\05000133\_06\_preformed joint\_strip\_seal.dgn  
 2/9/2024 3:42:47 PM

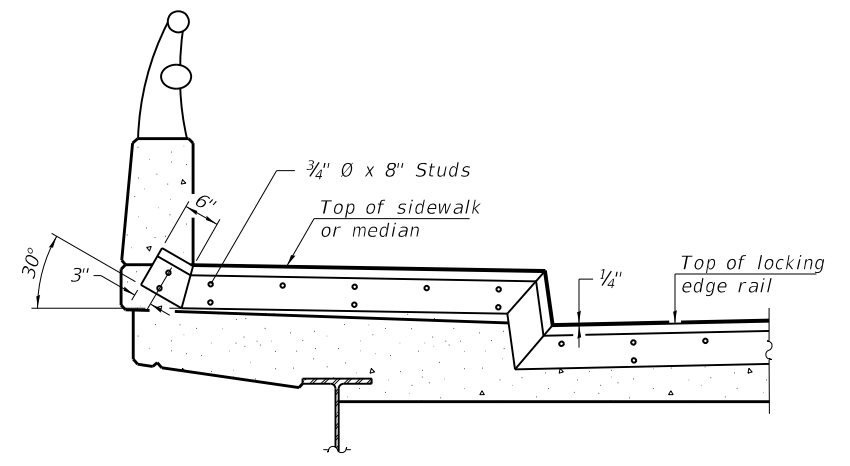
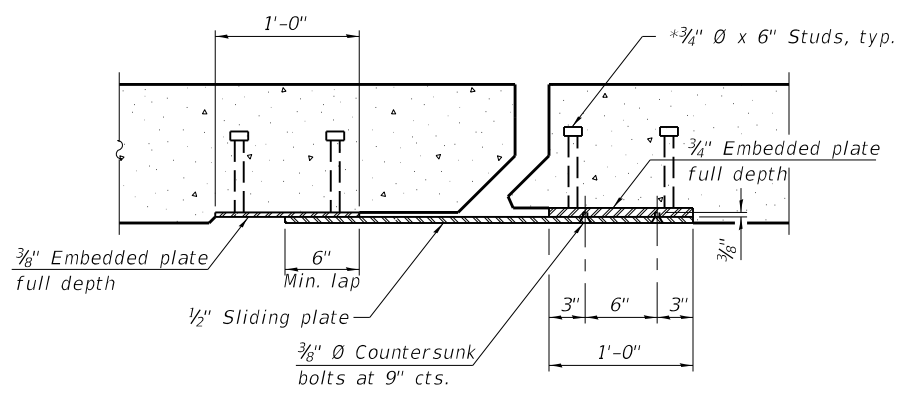
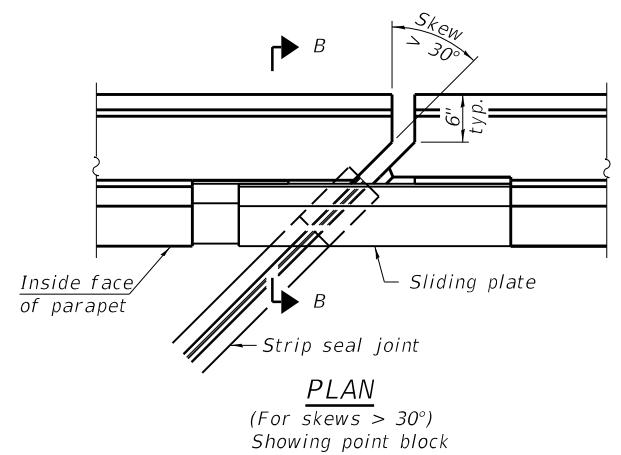
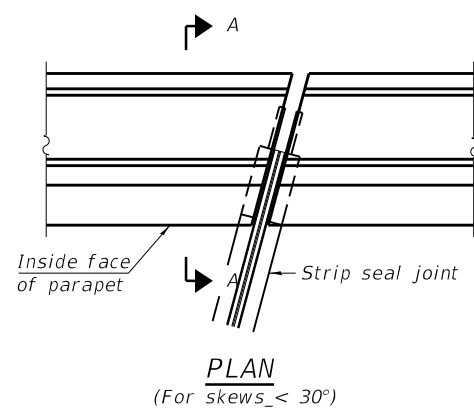

Shorter plates with a single row of studs at 12" cts. may be necessary on medians which are shallower than 9". See manufacturer's recommendation.

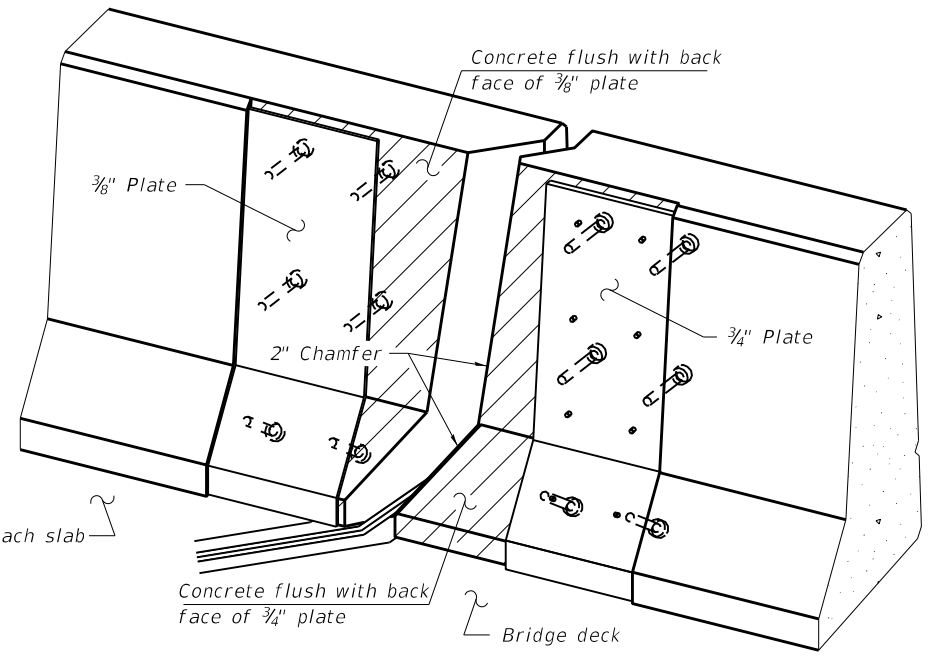
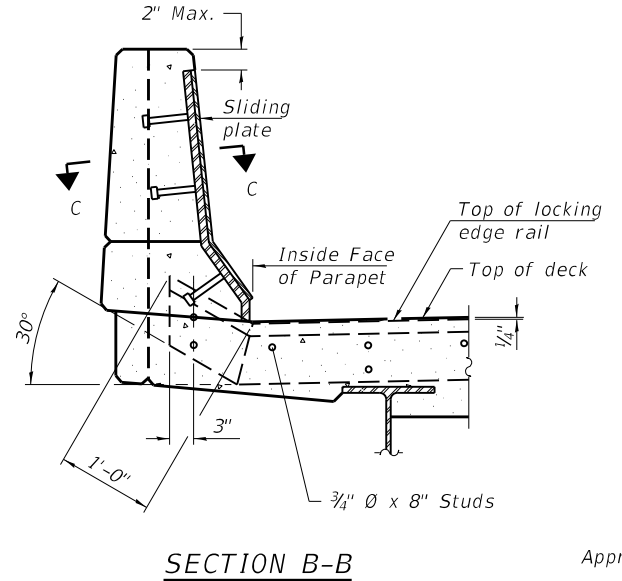
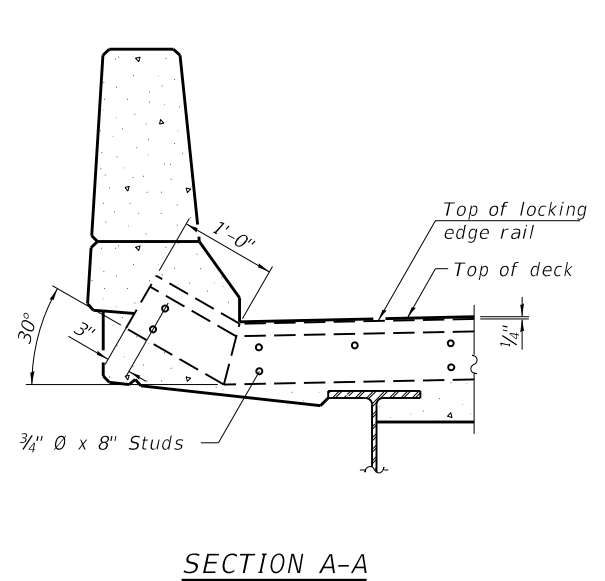

**Notes:**  
 The strip seal shall be made continuous and shall have a minimum thickness of 1/4". The configuration of the strip seal shall match the configuration of the Locking Edge Rails. Open or "webbed" strip seal gland configurations are not permitted. The gland shall be sized for a maximum rated movement of 4 inches.  
 The Locking Edge Rails depicted are conceptual only, except for the minimum dimensions shown. The actual configuration of the Locking Edge Rails and matching strip seal may vary from manufacturer to manufacturer. Flanged edge rails will not be allowed. Locking Edge Rails may be spliced at slope discontinuities.  
 The manufacturer's recommended installation methods shall be followed.  
 The joint opening and deck dimensions detailed on the superstructure are based on a rolled rail expansion joint. If the Contractor elects to use the welded rail expansion joint, the opening and deck dimensions shall be modified according to the dimensions detailed on this sheet. Required modifications shall be made at no additional cost to the State.  
 All steel components shall be galvanized after fabrication according to Article 520.03 of the Standard Specifications.  
 Maximum space between rail segments shall be 3/16", sealed with a suitable sealant. Joints in rails within 10 ft. of curbs shall be welded.  
 Parapet plates and anchorage studs for skews > 30° included in the cost of Preformed Joint Strip Seal.

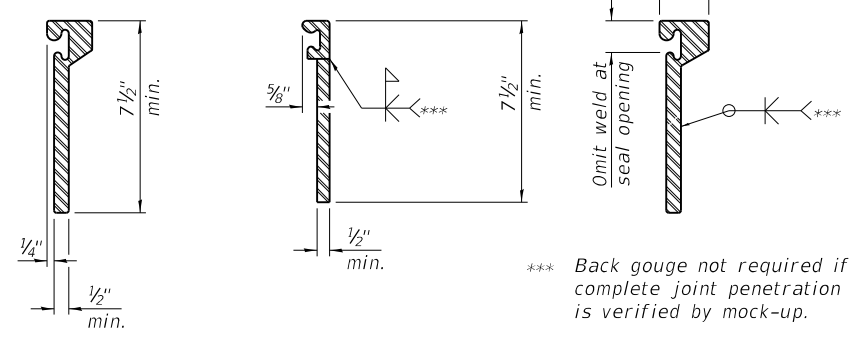
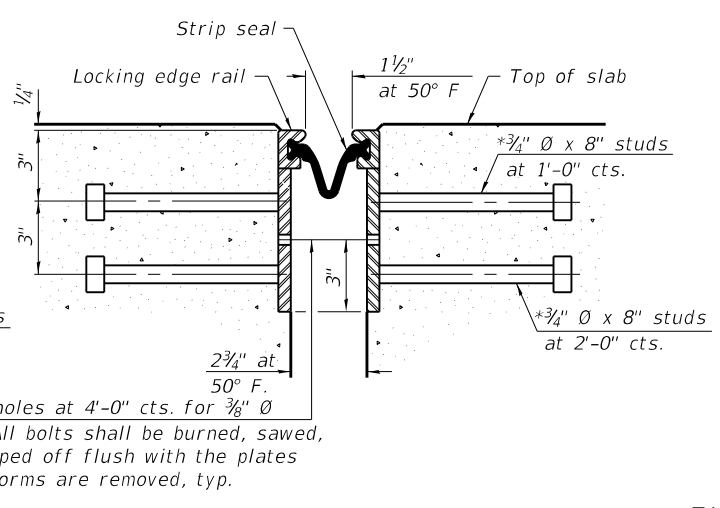
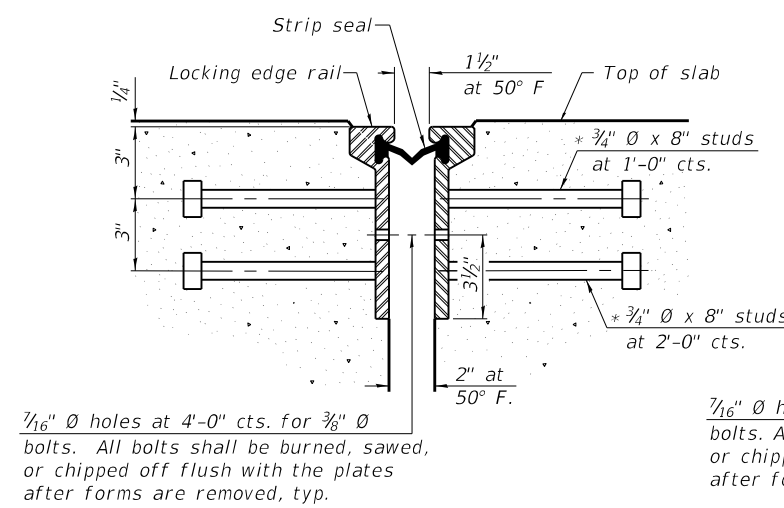

\*\*\* Back gouge not required if complete joint penetration is verified by mock-up.



The inside of the locking edge rail groove shall be free of weld residue.  
 Rolled rail shown, welded rail similar.

**BILL OF MATERIAL**

Item	Unit	Total
Preformed Joint Strip Seal	Foot	75

**HR**  
 Hurst-Rosche, Inc.  
 1400 E. TREMONT ST.  
 HILLSBORO, IL  
 PH: 217.532.3959  
 JOB NO. 192-1063

USER NAME =	DESIGNED - JJC	REVISED -
PLOT SCALE =	CHECKED - CJC	REVISED -
PLOT DATE =	DRAWN - AE	REVISED -
	CHECKED - CJC	REVISED -

**STATE OF ILLINOIS**  
**DEPARTMENT OF TRANSPORTATION**

**PREFORMED JOINT STRIP SEAL**  
**STRUCTURE NO. 090-0133**

SHEET 6 OF 8 SHEETS

F.A.I. RTE.	SECTION	COUNTY	TOTAL SHEETS	SHEET NO.
155	D4 BRIDGE JOINT REPAIR	TAZEWELL	123	95
CONTRACT NO. 68H71				
ILLINOIS FED. AID PROJECT				

MODEL: sMODELNAME1  
 FILE NAME: X:\Projects\Current\192-1063 IDOT D4 W02 PTB206-30 Various Bridges Preservation\DGN\68H71090-0133\0900133\_07\_Permanent Protective Shield.dgn

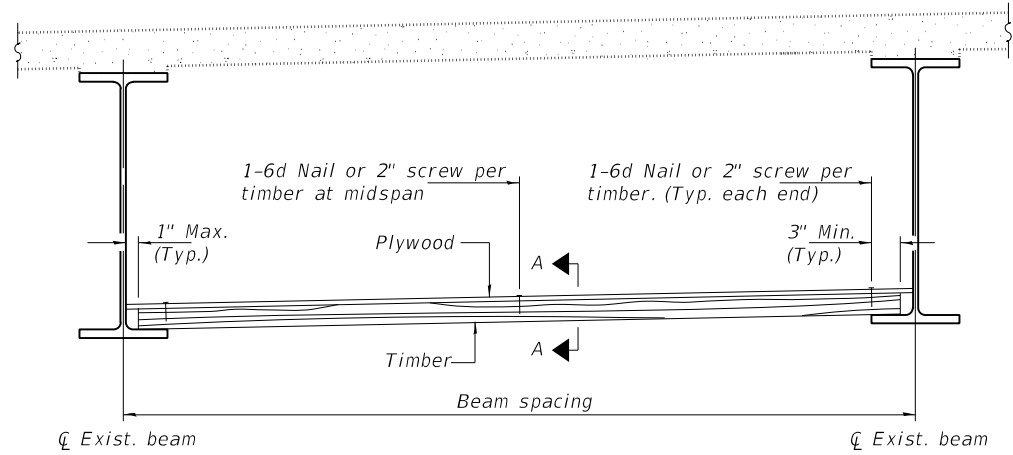

**STEEL BEAMS**

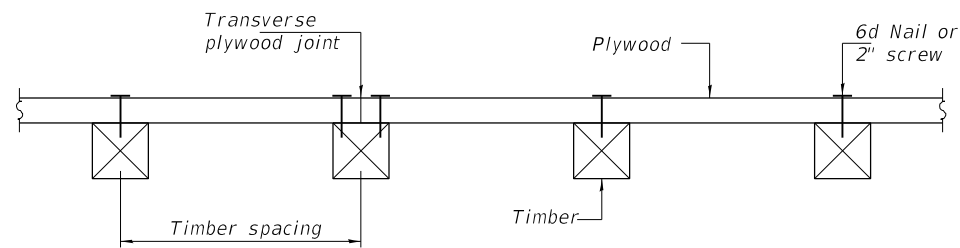

**SECTION A-A**

**TIMBER SPACING**

Beam Spacing (ft.)	Timber Sizes (in.)		
	4" x 4" with min. Fb=775 psi Fv=135 psi	4" x 6" with min. Fb=775 psi Fv=135 psi	6" x 6" with min. Fb=575 psi Fv=125 psi
	Maximum Timber Spacing (in.)		
4.5	16	16	16
4.75	16	16	16
5.0	16	16	16
5.25	16	16	16
5.5	16	16	16
5.75	16	16	16
6.0	16	16	16
6.25	12	16	16
6.5	12	16	16
6.75	12	16	16
7.0	8	16	16
7.25	8	16	16
7.5	8	16	16
7.75	8	16	16
8.0	8	12	16
8.25	8	12	16
8.5	6	12	12
8.75	6	12	12
9.0	6	8	12

**Notes:** See special provision for Permanent Protective Shield System.

Timber sizes shown are nominal sizes. Rough sawn timber of the dimensions shown will also be considered acceptable.

The minimum Fb and Fv values shown are the tabulated design values given in the National Design Specification for Wood Construction for No. 2 Spruce-Pine-Fir without adjustment factors applied. Better grades or other species with equal or higher allowable stresses will also be considered acceptable.

The timber spacings shown have been determined using allowable stresses with all adjustment factors necessary for the anticipated service conditions. All timber shall be treated.

Plywood shall be 5/8" rated Exterior type plywood by APA.

Plywood shall be placed such that the face grain is perpendicular to the timber supports. When less than a full sheet (4' width) of plywood is used, the width of the strip used shall not be less than 2'.

Transverse plywood joints shall be supported by timbers.

When 4" x 6" timbers are used, they shall be placed such that the wide face is horizontal and the narrow face is vertical.

Design load = 200 psf.

**BILL OF MATERIAL**

Item	Unit	Total
Protective Shield (Permanent)	Sq. Yd.	347

**HR**  
 Hurst-Rosche, Inc.  
 1400 E. TREMONT ST.  
 HILLSBORO, IL  
 PH: 217.532.3959  
 JOB NO. 192-1063

USER NAME =	DESIGNED JJC	REVISED -
	CHECKED CJC	REVISED -
PLOT SCALE =	DRAWN AE	REVISED -
PLOT DATE =	CHECKED CJC	REVISED -

**STATE OF ILLINOIS  
 DEPARTMENT OF TRANSPORTATION**

**PERMANENT PROTECTIVE SHIELDING  
 STRUCTURE NO. 090-0133**

SHEET 7 OF 7 SHEETS

F.A.I. RTE.	SECTION	COUNTY	TOTAL SHEETS	SHEET NO.
155	D4 BRIDGE JOINT REPAIR	TAZEWELL	123	96
CONTRACT NO. 68H71				
ILLINOIS FED. AID PROJECT				



Benchmark:  
#20 Hor. Laq. Screw in Power Pole ± 150' Rt. S. Sta. 616+50, Elev. 608.44

Existing Structure No. 090-0137:  
The existing structure is a two span bridge with a 7 1/2" concrete deck supported by 42" Web Plate Girders. The structure was constructed in 1988 as Section 90 (108)HB. The superstructure is supported by closed vaulted abutments. It has an out to out deck width of 33'-2" and a 193'-6 1/4" back to back abutment length. Traffic to utilize detours.

**SCOPE OF WORK**

1. Clean existing inlets
2. Perform parapet repairs as indicated on the plans
3. Perform Expansion Joint Reconstruction
4. Perform Abutment Repairs at locations as indicated on the plans

**TOTAL BILL OF MATERIAL**

ITEM	UNIT	QUANTITY
Concrete Removal	Cu. Yd.	8.4
Concrete Superstructure	Cu. Yd.	9.6
Protective Coat	Sq. Yd.	36
Reinforcement Bars, Epoxy Coated	Lbs	1020
Preformed Joint Strip Seal	Foot	65
Epoxy Crack Injection	Foot	51
* Surface Filler (Special)	Gallon	9
* Protective Coat (Special)	Sq. Yd.	593
* Structural Repair of Concrete (Depth Equal to or Less Than 5 Inches)	Sq. Ft.	3
* Slopewall Slurry Pumping	Cu. Yd.	2.0

\* Denotes Special Provisions

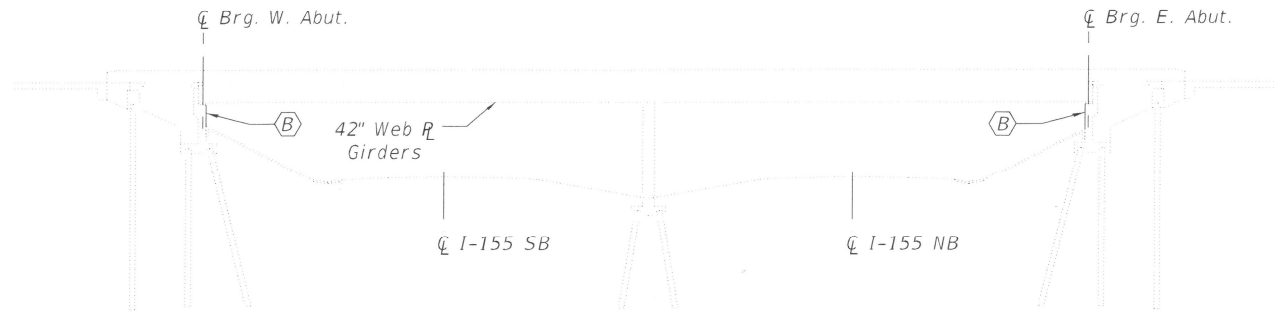

**INDEX OF SHEETS**

1. General Plan and Elevation
2. Cross Section
3. West Expansion Joint Removal & Replacement
4. East Expansion Joint Removal & Replacement
5. Abutment Repair Details
6. Preformed Joint Strip Seal

**GENERAL NOTES**

Reinforcement bars designated (E) shall be epoxy coated.

Prior to pouring the new concrete deck for expansion joint reconstruction and deck slab repairs, all heavy or loose rust, loose mill scale, and other loose detrimental foreign material shall be removed from the surfaces in contact with concrete. Tightly adhered paint may remain unless otherwise noted. Removal shall be accomplished by methods that will not damage the steel and the cost will be paid for according to Article 109.04 of the Standard Specifications.

As directed by the Engineer, existing construction accessories welded to the top flange of beams and girders shall be removed. The weld areas shall be ground flush and inspected for cracks using magnetic particle testing (MT) or dye penetrant testing (PT) by qualified personnel approved by the Engineer. Any cracks that cannot be removed by grinding 1/4 in. deep shall be identified and reported to the Bureau of Bridges & Structures for further disposition. The cost of removing welded accessories, grinding and inspecting weld areas and grinding cracks will be paid for according to Article 109.04 of the Standard Specifications.

Plan dimensions and details relative to the existing structure have been taken from existing plans and are subject to nominal construction variations. The contractor shall field verify existing dimensions and details affecting new construction and make necessary approved adjustments prior to construction or ordering of materials. Such variation shall not be cause for additional compensation for a change in the scope of work, however, the Contractor will be paid for the quantity actually furnished at the unit price bid for the work.

Existing reinforcement shall be cleaned, straightened and incorporated into the new construction. Cost included with Concrete Removal. Any reinforcement bars that are damaged during concrete removal operations shall be repaired or replaced using an approved bar splicer or anchorage system. Cost incidental to "Concrete Removal".

Joint openings shall be adjusted according to Article 520.04 of the Standard Specifications when the deck is poured at an ambient temperature other than 50 degrees Fahrenheit.

Protective Coat to be applied to areas of new concrete only, including bridge deck concrete overlay.

**ELEVATION**

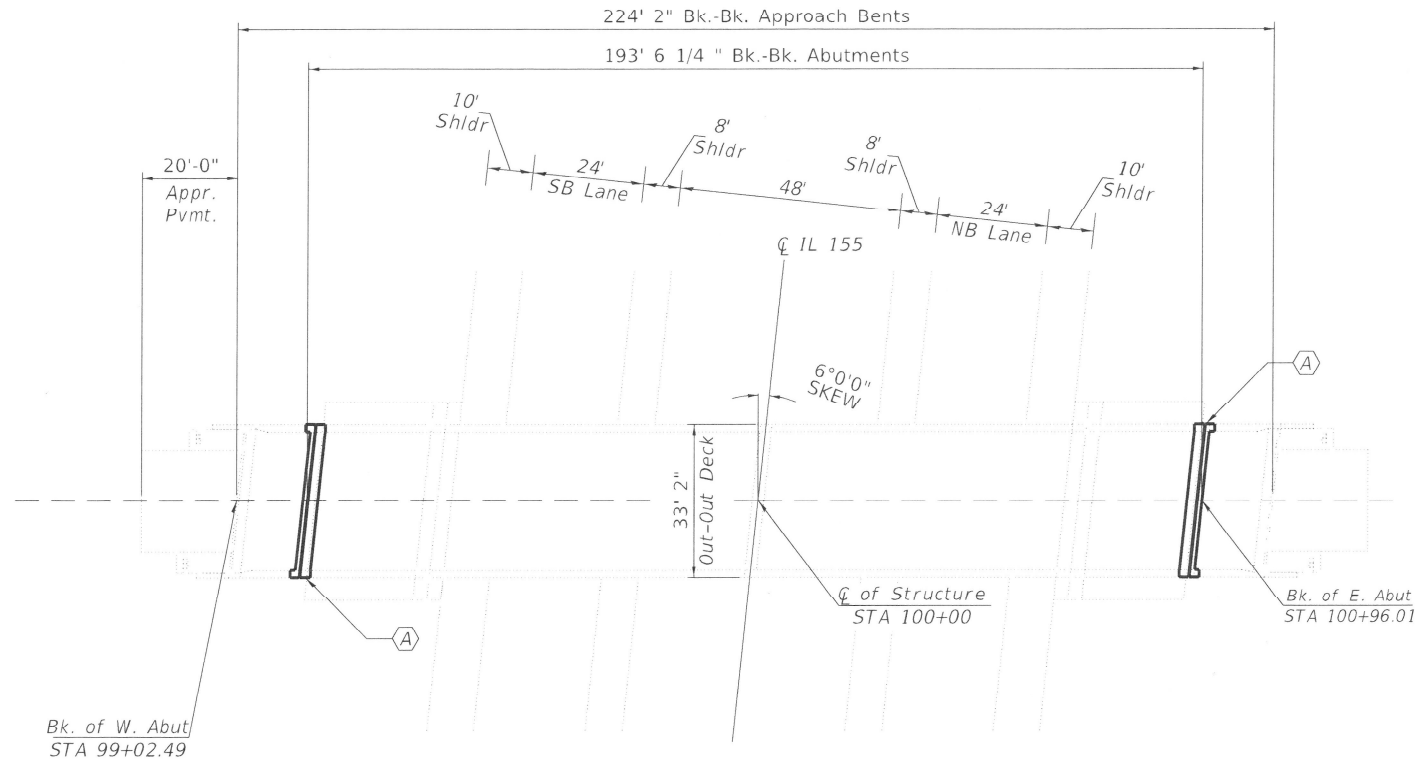

**PLAN**



**KEYED NOTES**

- (A) Expansion Joint Replacement
- (B) Structural Repair of Abutments

**LEGEND**

— Expansion Joint Replacement

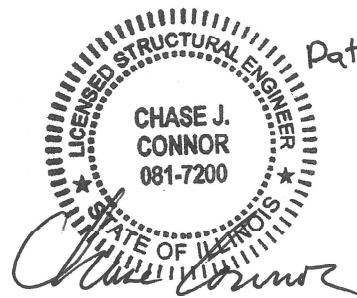

CHASE J. CONNOR, P.E., S.E.  
ILLINOIS STRUCTURAL NO. 7200  
EXPIRES: NOVEMBER 30, 2024

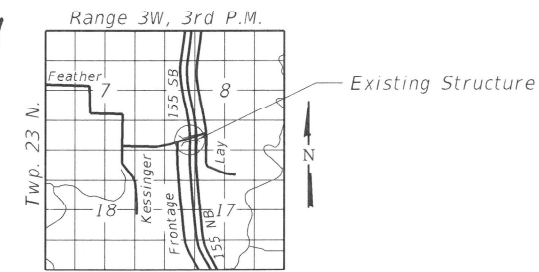

**LOCATION SKETCH**

**GENERAL PLAN & ELEVATION**  
**FEATHER ROAD**  
**OVER I-155**  
**TAZEWELL COUNTY**  
**STATION 100+00.00**  
**STRUCTURE NO. 090-0137**

MODEL: S\MODEL\NAMES  
FILE NAME: X:\Projects\Current\192-1063 IDOT D4 W02 FTB206-30 Various Bridges Preservation\DCN\68H71090-0137\0900137\_01\_general plan and elevation.dgn

	Hurst-Rosche, Inc. 1400 E. TREMONT ST. HILLSBORO, IL PH: 217.532.3959 JOB NO. 192-1063	USER NAME = _____	DESIGNED - JJC	REVISED - _____	STATE OF ILLINOIS DEPARTMENT OF TRANSPORTATION	GENERAL PLAN & ELEVATION STRUCTURE NO. 090-0137	F.A.I. RTE. 155	SECTION D4 BRIDGE JOINT REPAIR	COUNTY TAZEWELL	TOTAL SHEETS 123	SHEET NO. 97
		PLOT SCALE = _____	CHECKED - CJC	REVISED - _____			ILLINOIS FED. AID PROJECT				
PLOT DATE = _____		CHECKED - CJC	REVISED - _____	SHEET 1 OF 6 SHEETS							

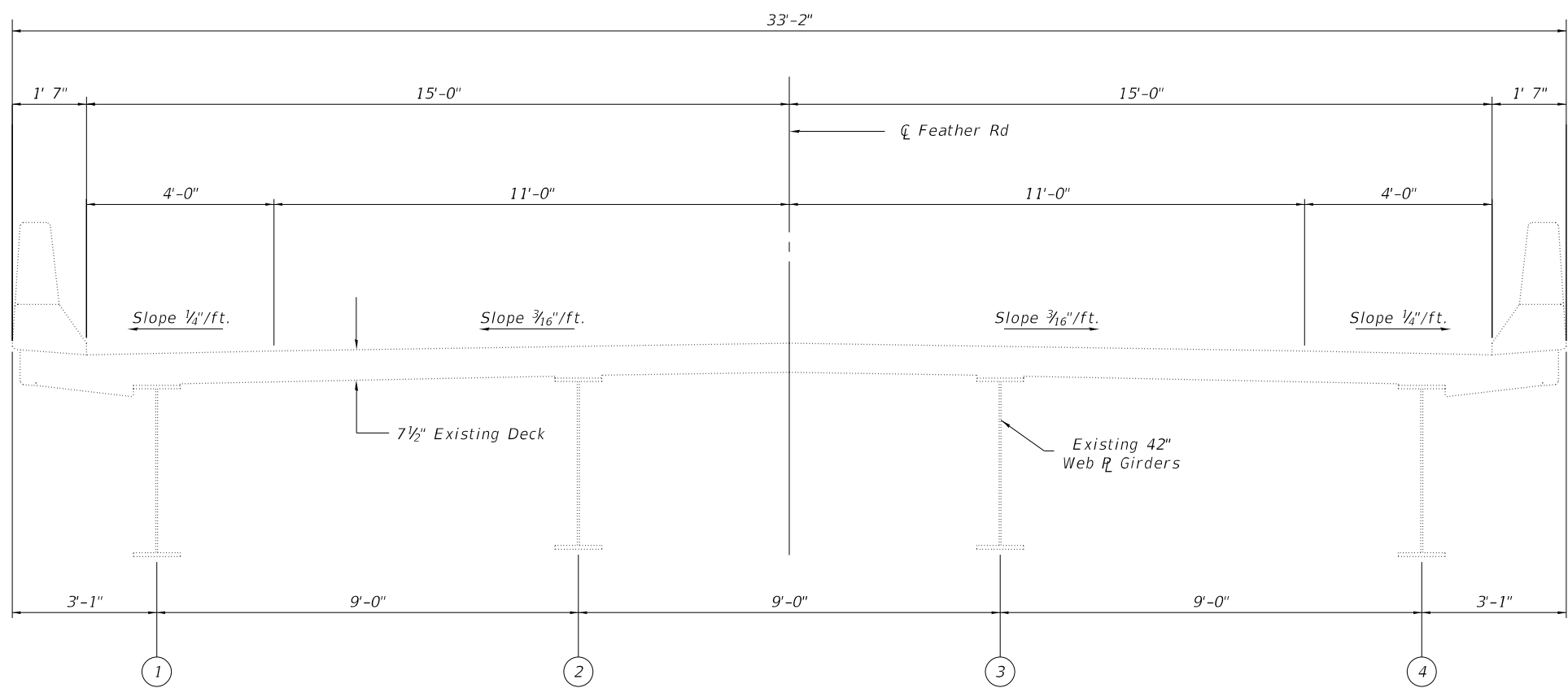

**CROSS SECTION**  
(Looking East)

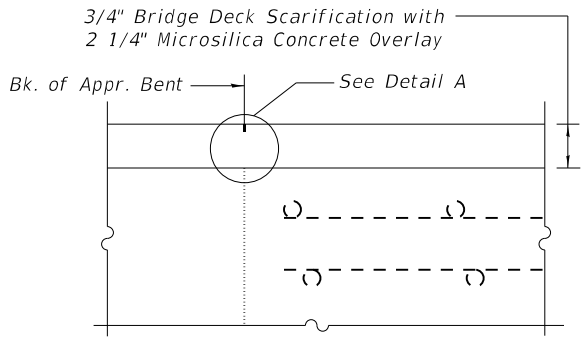

**SECTION AT APPROACH**

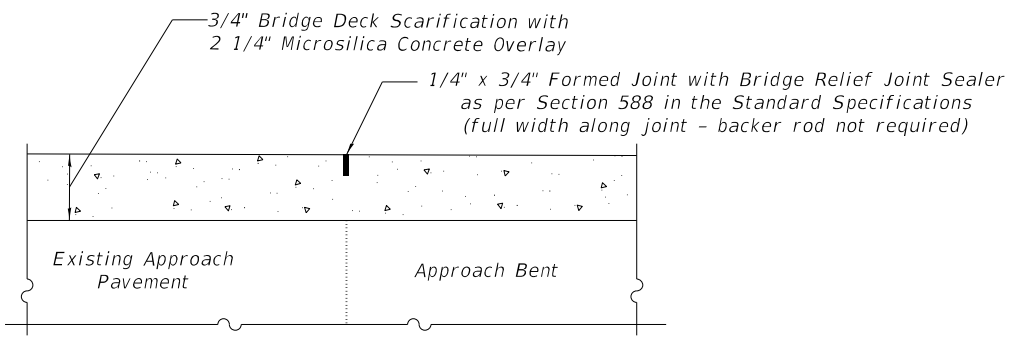

**DETAIL A**

**BILL OF MATERIAL**

ITEM	UNIT	QUANTITY
Surface Filler (Special)	Gallon	9
Protective Coat (Special)	Sq. Yd.	593

**NOTES**

1. Surface Filler (Special) and Protective Coat (Special) shall be applied per the Special Provisions.
2. Protective Coat (Special) to cover from Point A through Points B, C and D of the Parapet.

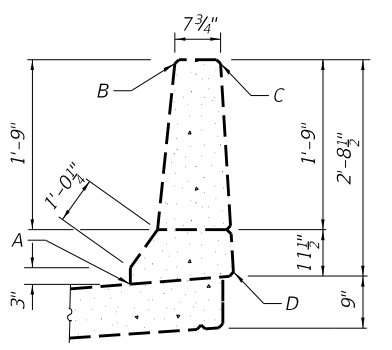

**PARAPET SEALING DETAIL**

MODEL: \$MODELNAMES  
FILE NAME: X:\Projects\Current\192-1063 IDOT D4 W02 PTB206-30 Various Bridges Preservation\DGN\68H71090-0137\0900137\_02\_cross\_section.dgn

**HR**  
Hurst-Rosche, Inc.  
1400 E. TREMONT ST.  
HILLSBORO, IL  
PH: 217.532.3959  
JOB NO. 192-1063

USER NAME = _____	DESIGNED - JJC	REVISED - _____
PLOT SCALE = _____	CHECKED - CJC	REVISED - _____
PLOT DATE = _____	DRAWN - RGA	REVISED - _____
	CHECKED - CJC	REVISED - _____

**STATE OF ILLINOIS  
DEPARTMENT OF TRANSPORTATION**

**CROSS SECTION  
STRUCTURE NO. 090-0137**

SHEET 2 OF 6 SHEETS

F.A.I. RTE.	SECTION	COUNTY	TOTAL SHEETS	SHEET NO.
155	D4 BRIDGE JOINT REPAIR	TAZEWELL	123	98
CONTRACT NO. 68H71				
ILLINOIS FED. AID PROJECT				

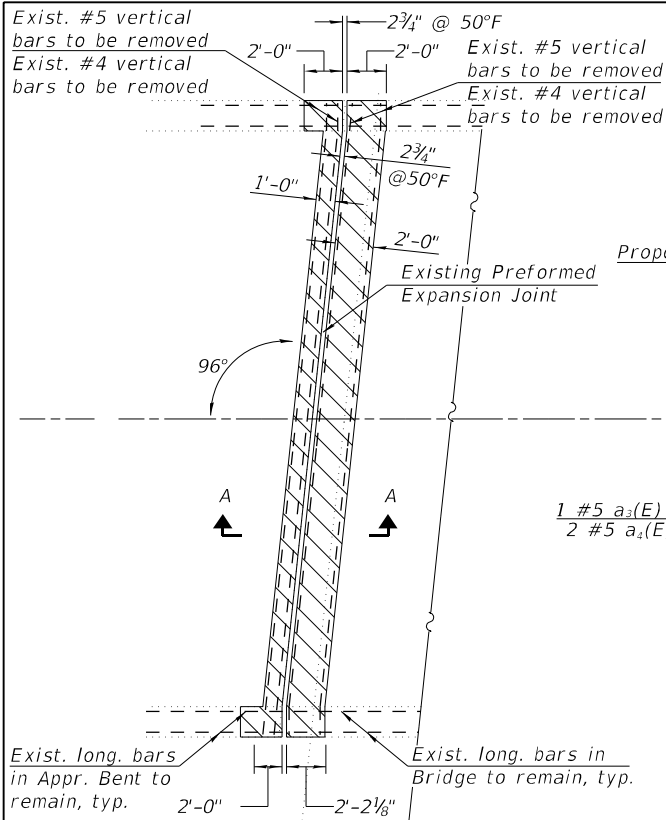

CONCRETE REMOVAL AT W. ABUT.

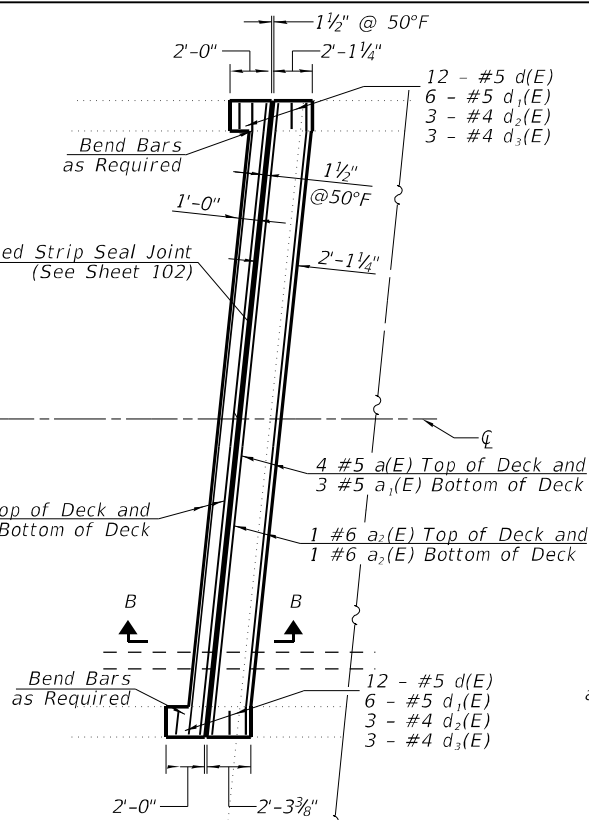

CONCRETE REPLACEMENT AT W. ABUT.

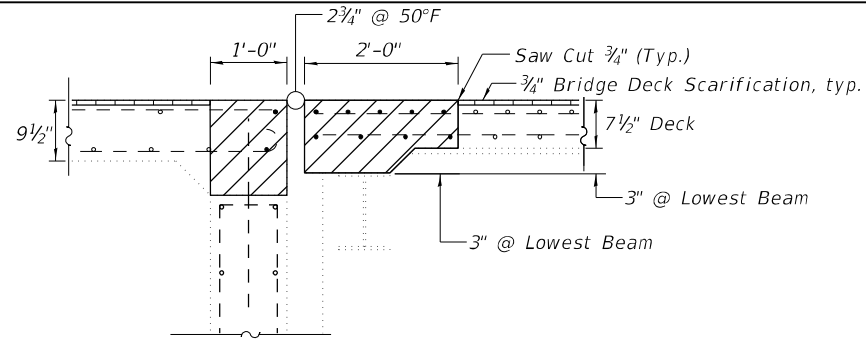

JOINT REMOVAL SECTION - A-A  
(Dims. at Rt. L's to End of Deck)

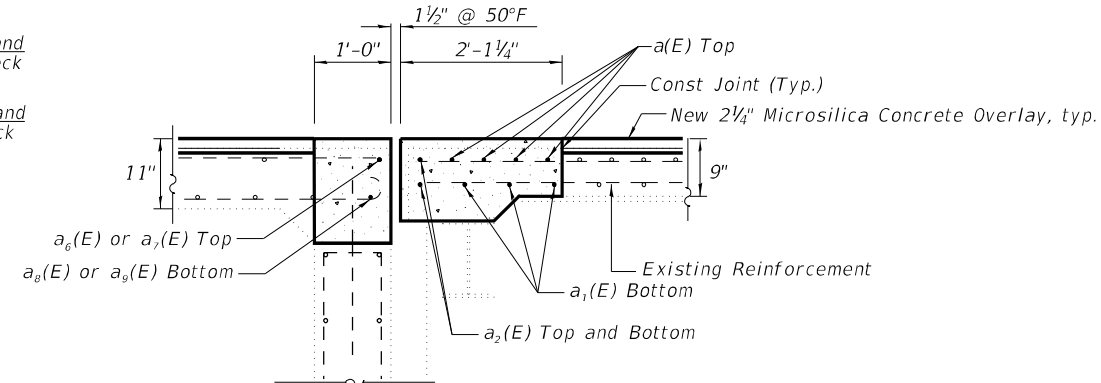

PROPOSED JOINT SECTION - B-B  
(Dims. at Rt. L's to End of Deck)

**SUPERSTRUCTURE  
BILL OF MATERIAL**

Bar	No.	Size	Length	Shape
a(E)	4	#5	33'-1 1/4"	—
a1(E)	3	#5	33'-1 1/4"	—
a2(E)	2	#5	33'-1 1/4"	—
a3(E)	1	#5	33'-1 1/4"	—
a4(E)	1	#5	33'-1 1/4"	—
a5(E)	12	#6	4'-0"	—
d(E)	12	#5	3'-0"	—
d1(E)	6	#5	2'-7"	—
d2(E)	6	#4	4'-1"	—
d3(E)	4	#4	4'-11"	—
Reinforcement Bars, Epoxy Coated			Lbs.	510
Concrete Superstructure			Cu. Yds.	4.8
Concrete Removal			Cu. Yds.	4.2

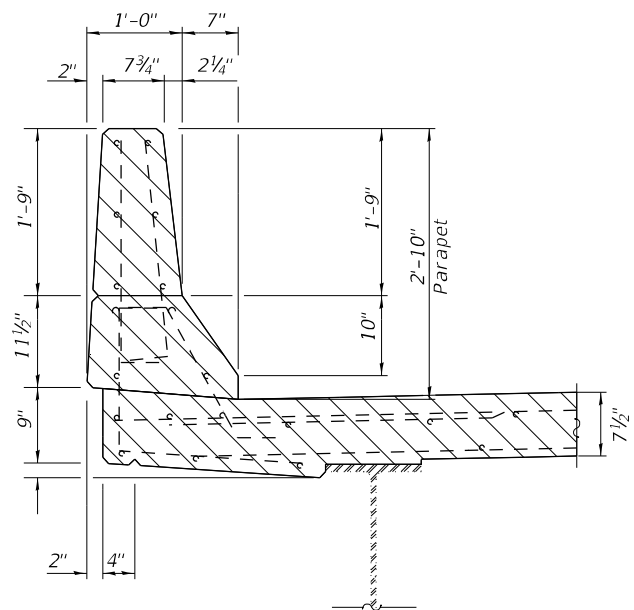

PARAPET REMOVAL CROSS SECTION

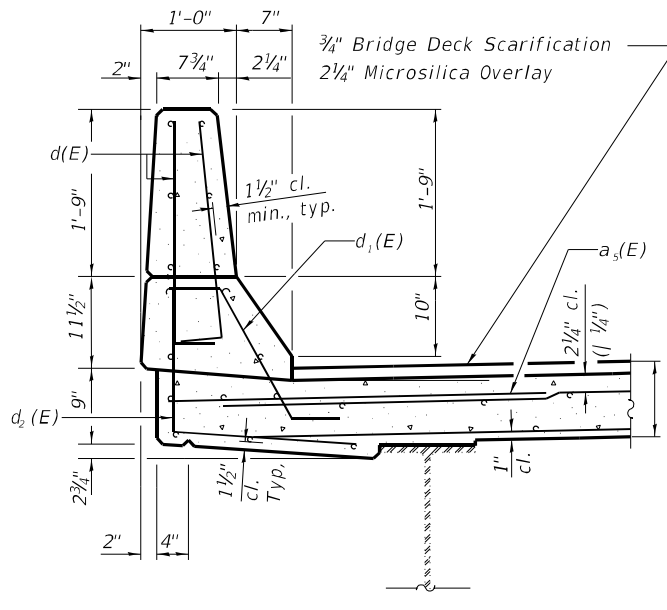

PARAPET REPLACEMENT CROSS SECTION

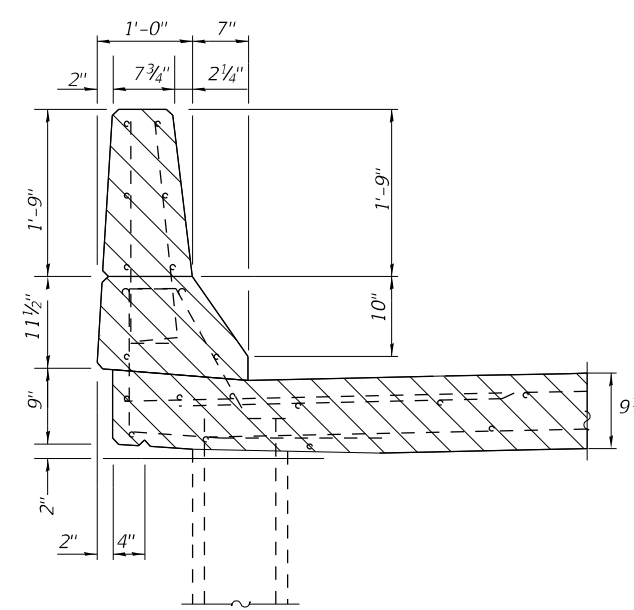

PARAPET REMOVAL CROSS SECTION  
(At Approach Bent)

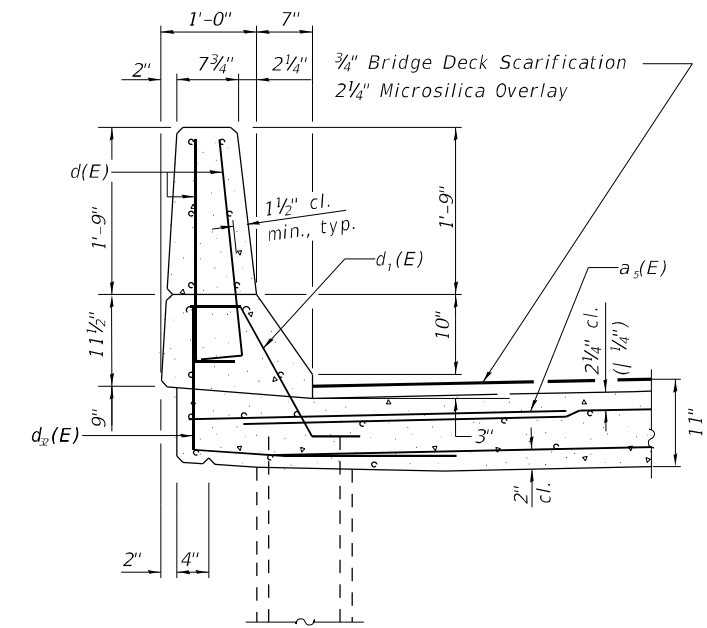

PARAPET REPLACEMENT CROSS SECTION  
(At Approach Bent)

**NOTES**

- Hatched areas indicate Concrete Removal.
- Dimensions are based on a Rolled Rail Strip Seal Joint. If the Contractor elects to use the Welded Rail Strip Seal Joint, deck dimensions may require adjustments to satisfy the details on Sheet 25 of 31.
- Removal of existing expansion joint shall be included in the cost of concrete removal.
- The contractor shall use extreme care during concrete removal so as not to damage the wide flange beams.
- In parapet removal areas, existing reinforcing shall remain and be re-incorporated into the new parapets.
- Cut reinforcing bars in field to fit as required.

**LEGEND**

- Concrete Removal
- Bridge Deck Scarification, 3/4"
- Concrete Superstructure

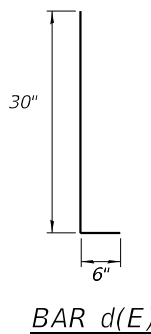

BAR d(E)

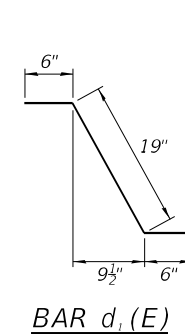

BAR d1(E)

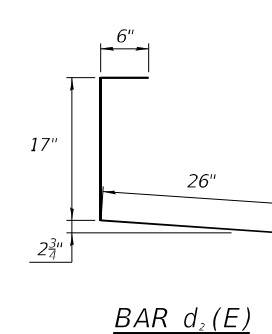

BAR d2(E)

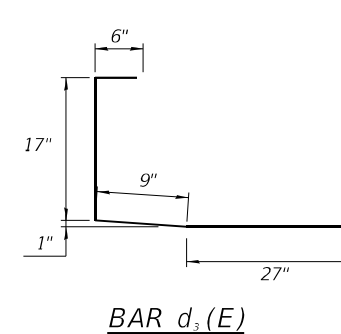

BAR d3(E)

STATE OF ILLINOIS  
DEPARTMENT OF TRANSPORTATION

WEST EXPANSION JOINT REMOVAL & REPLACEMENT  
STRUCTURE NO. 090-0137

SHEET 3 OF 6 SHEETS

F.A.I. RTE.	SECTION	COUNTY	TOTAL SHEETS	SHEET NO.
155	D4 BRIDGE JOINT REPAIR	TAZEWELL	123	99
CONTRACT NO. 68H71				
ILLINOIS FED. AID PROJECT				

MODEL: sMODELNAME  
FILE NAME: X:\Projects\Current\192-1063 IDOT D4 W02 PTB206-30 Various Bridges Preservation\68H71\090-0137\0900137\_03\_west\_expansion\_joint\_removal\_replacement.dgn

**HR**  
Hurst-Rosche, Inc.  
1400 E. TREMONT ST.  
HILLSBORO, IL  
PH: 217.532.3959  
JOB NO. 192-1063

USER NAME =	DESIGNED - JJC	REVISED -
PLOT SCALE =	CHECKED - CJC	REVISED -
PLOT DATE =	DRAWN - AE	REVISED -
	CHECKED - CJC	REVISED -

MODEL: SMODELNAME  
 FILE NAME: X:\Projects\Current\192-1063 IDOT D4 WO2 PTB206-30 Various Bridges Preservation\68H71090-0137\0900137\_04\_east\_expansion\_joint\_removal\_replacement.dgn  
 3/18/2024 10:13:53 AM

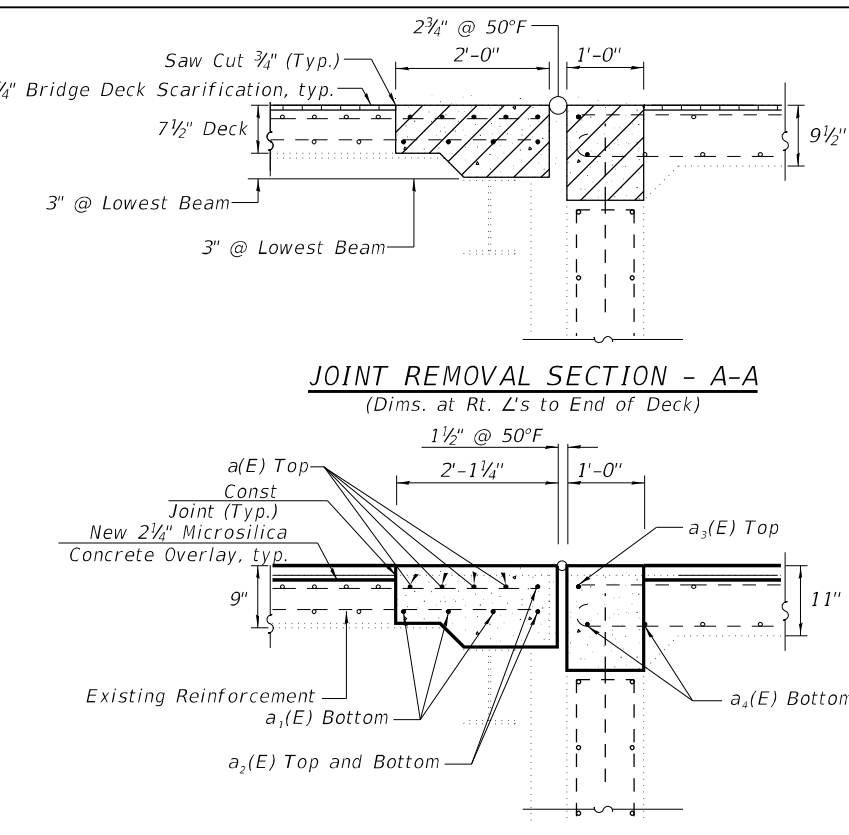
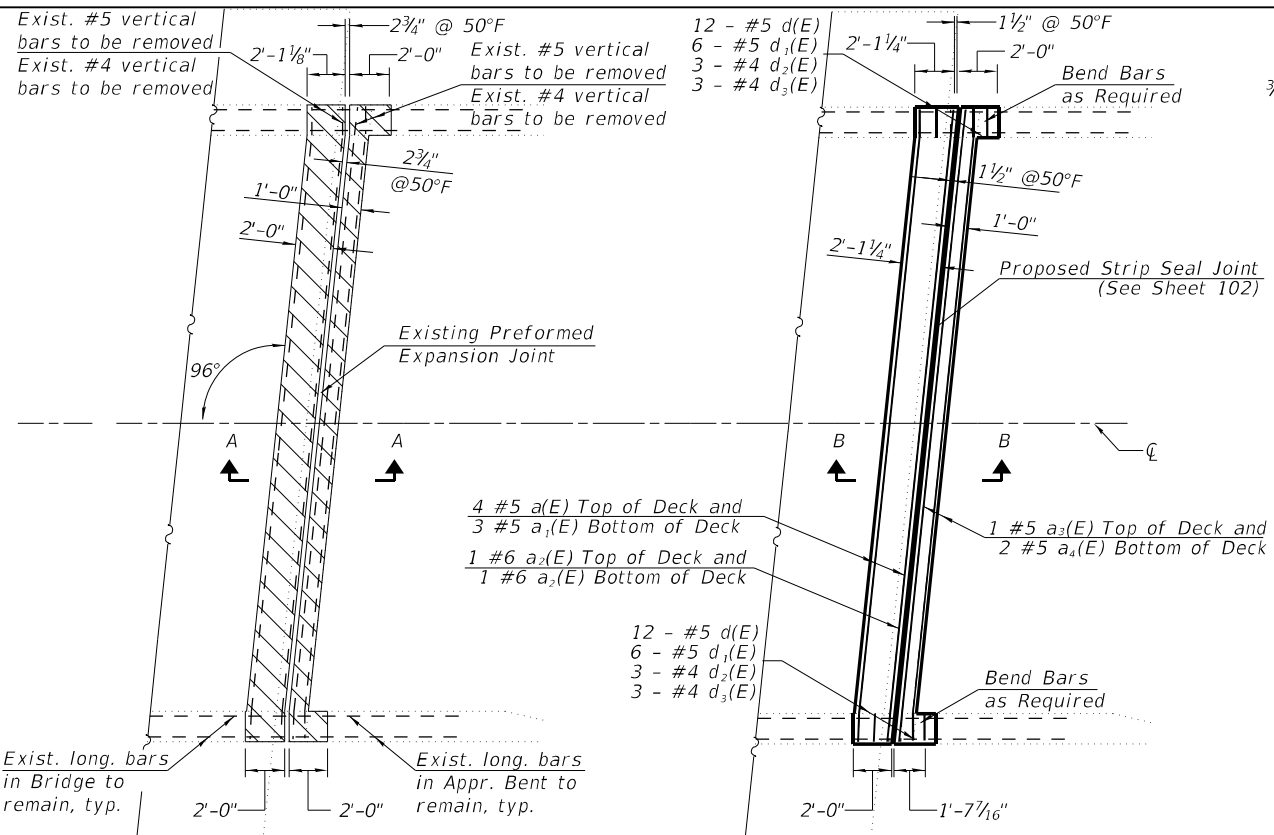

**SUPERSTRUCTURE BILL OF MATERIAL**

Bar	No.	Size	Length	Shape
a(E)	4	#5	33'-1 1/4"	—
a <sub>1</sub> (E)	3	#5	33'-1 1/4"	—
a <sub>2</sub> (E)	2	#5	33'-1 1/4"	—
a <sub>3</sub> (E)	1	#5	33'-1 1/4"	—
a <sub>4</sub> (E)	2	#5	33'-1 1/4"	—
a <sub>5</sub> (E)	12	#6	4'-0"	—
d(E)	12	#5	3'-0"	—
d <sub>1</sub> (E)	6	#5	2'-7"	—
d <sub>2</sub> (E)	6	#4	4'-1"	—
d <sub>3</sub> (E)	6	#4	4'-11"	—
Reinforcement Bars, Epoxy Coated			Lbs.	510
Concrete Superstructure			Cu. Yds.	4.8
Concrete Removal			Cu. Yds.	4.2

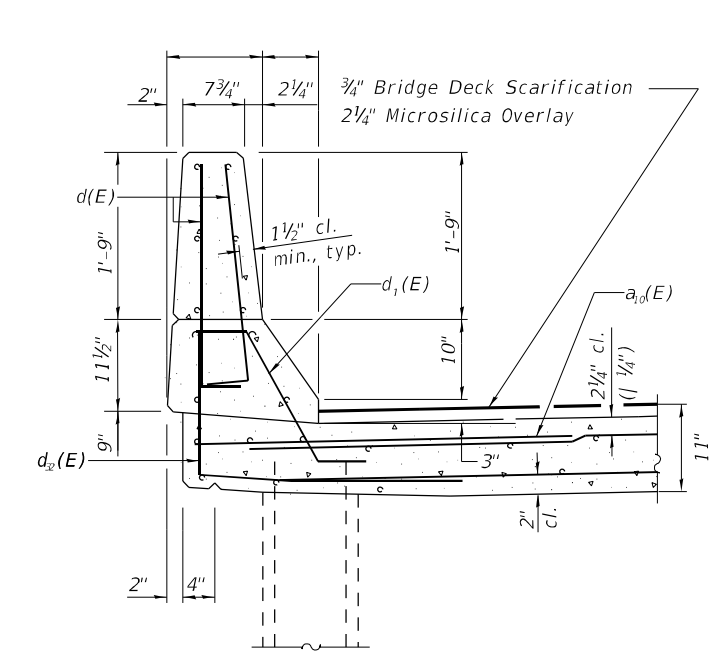
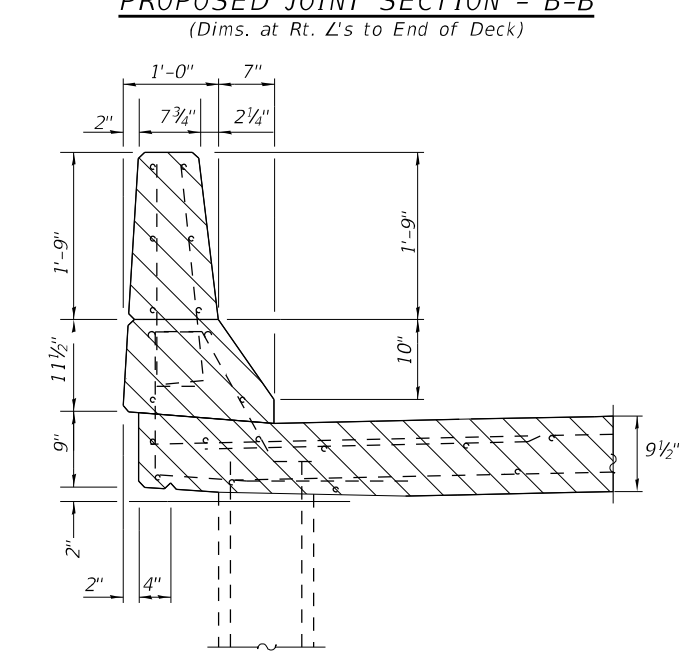
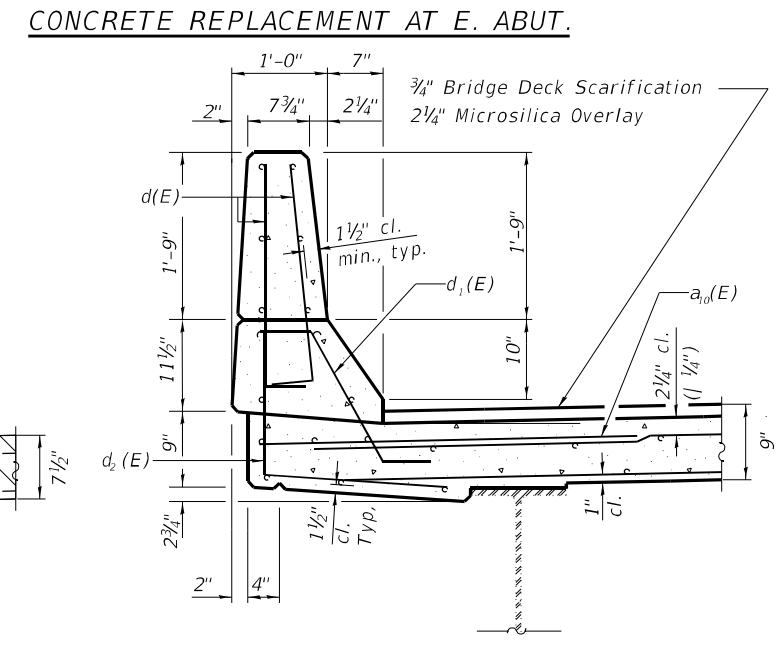
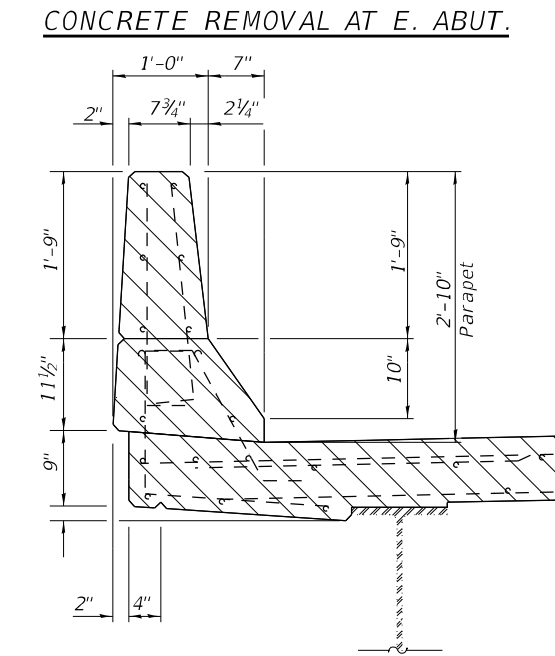

- NOTES**
- Hatched areas indicate Concrete Removal.
  - Dimensions are based on a Rolled Rail Strip Seal Joint. If the Contractor elects to use the Welded Rail Strip Seal Joint, deck dimensions may require adjustments to satisfy the details on Sheet 25 of 31.
  - Removal of existing expansion joint shall be included in the cost of concrete removal.
  - A 6"x6" blockout will be permitted in the base of the parapet at the expansion joint in order to facilitate joint seal installation.
  - The contractor shall use extreme care during concrete removal so as not to damage the wide flange beams.
  - In parapet removal areas, existing reinforcing shall remain and be re-incorporated into the new parapets.
  - Cut reinforcing bars in field to fit as required.

**LEGEND**

- Concrete Removal
- Bridge Deck Scarification, 3/4"
- Concrete Superstructure

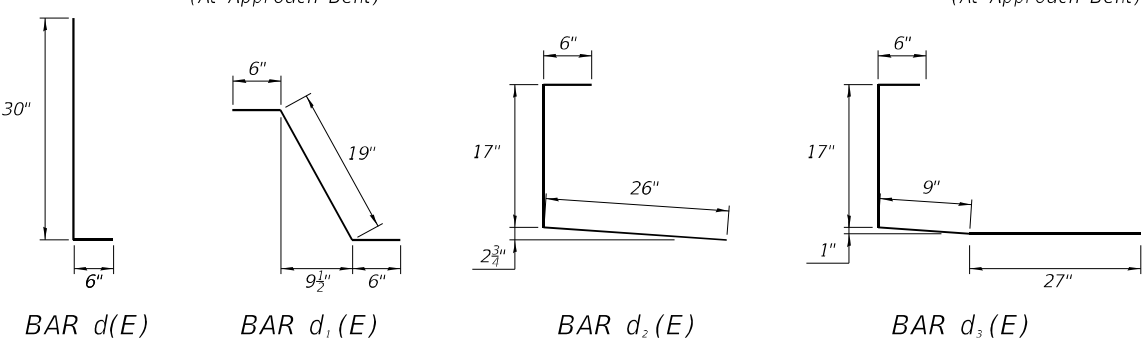

**HR** Hurst-Rosche, Inc.  
 1400 E. TREMONT ST.  
 HILLSBORO, IL  
 PH: 217.532.3959  
 JOB NO. 192-1063

USER NAME =	DESIGNED - JJC	REVISED -
PLOT SCALE =	CHECKED - CJC	REVISED -
PLOT DATE =	DRAWN - AE	REVISED -
	CHECKED - CJC	REVISED -

**STATE OF ILLINOIS DEPARTMENT OF TRANSPORTATION**

**EAST EXPANSION JOINT REMOVAL & REPLACEMENT STRUCTURE NO. 090-0137**

F.A.I. RTE.	SECTION	COUNTY	TOTAL SHEETS	SHEET NO.
155	D4 BRIDGE JOINT REPAIR	TAZEWELL	123	100
CONTRACT NO. 68H71				
ILLINOIS		FED. AID PROJECT		

Notes:  
 1. Quantities and limits shown are estimated for bidding purposes only. The actual areas to be repaired, and the type(s) of repairs to be used, will be determined by the Engineer in the field at the time of construction.  
 2. SF = Square Feet

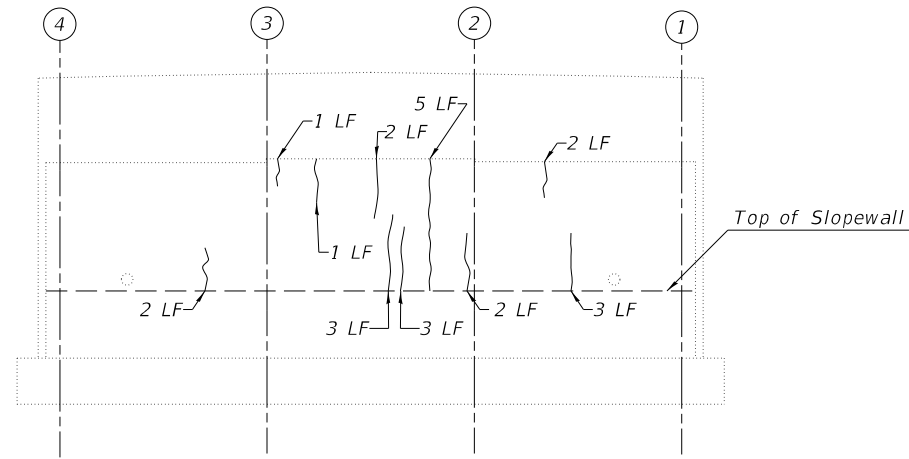

**West Abutment**  
 (Looking West)

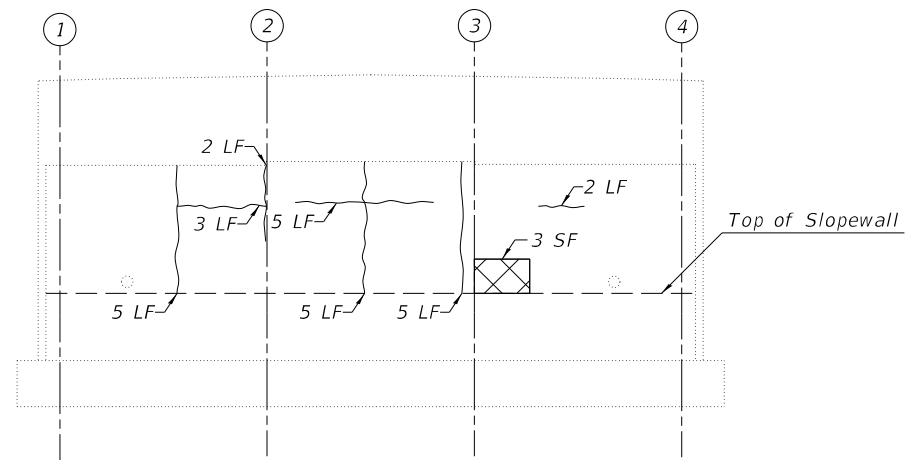

**East Abutment**  
 (Looking East)

**LEGEND**

- H Hairline Crack
- ~ Epoxy Crack Injection
- ▣ Structural Repair of Concrete (Depth Equal To or Less Than 5 inches)
- SF - Square Foot
- LF - Linear Foot

**BILL OF MATERIAL**

Item	Unit	Quantity
Epoxy Crack Injection	Foot	51
Structural Repair of Concrete (Depth Equal to or Less Than 5 Inches)	Sq Ft.	3

MODEL: \$MODELNAME\$  
 FILE NAME: X:\Projects\Current\192-1063 IDOT D4 W02 PTB206-30 Various Bridges Preservation\192-1063-0137\0900137\_05\_abutment\_repair\_details.dgn

**HR**  
 Hurst-Rosche, Inc.  
 1400 E. TREMONT ST.  
 HILLSBORO, IL  
 PH: 217.532.3959  
 JOB NO. 192-1063

USER NAME = _____	DESIGNED - JJC	REVISED - _____
	CHECKED - CJC	REVISED - _____
PLOT SCALE = _____	DRAWN - AE	REVISED - _____
PLOT DATE = _____	CHECKED - JJC	REVISED - _____

**STATE OF ILLINOIS**  
**DEPARTMENT OF TRANSPORTATION**

**ABUTMENT REPAIR DETAILS**  
**STRUCTURE NO. 090-0137**

SHEET 5 OF 6 SHEETS

F.A.I. RTE.	SECTION	COUNTY	TOTAL SHEETS	SHEET NO.
155	D4 BRIDGE JOINT REPAIR	TAZEWELL	123	101
CONTRACT NO. 68H71				
		ILLINOIS	FED. AID PROJECT	

MODEL: SMODELNAMES  
 FILE NAME: X:\Projects\Current\192-1063 IDOT D4 W02 PTB206-30 Various Bridges Preservation\192-1063-0137\0900137\_06\_preformed joint\_strip\_seal.dgn  
 2/9/2024 3:51:02 PM

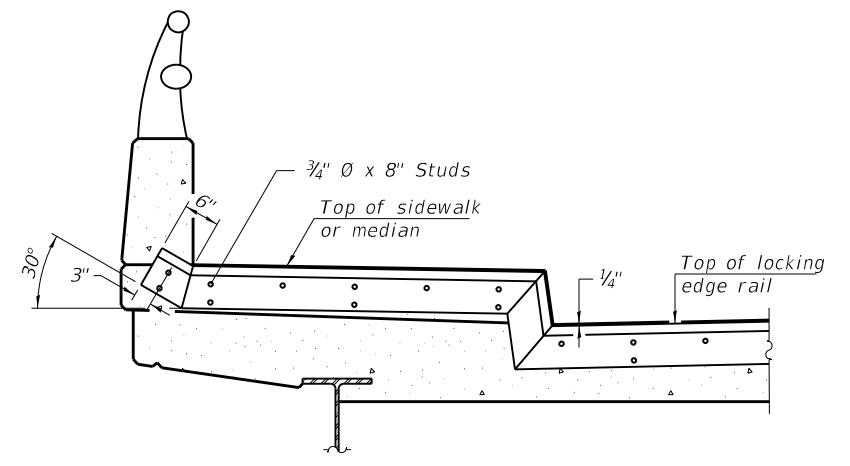
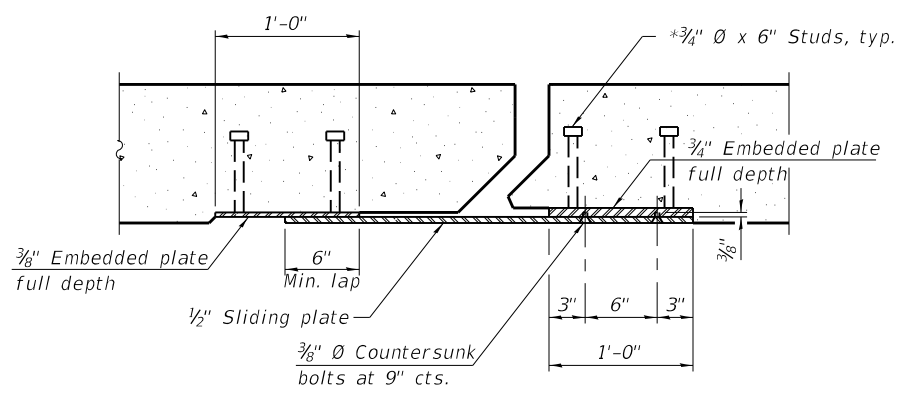
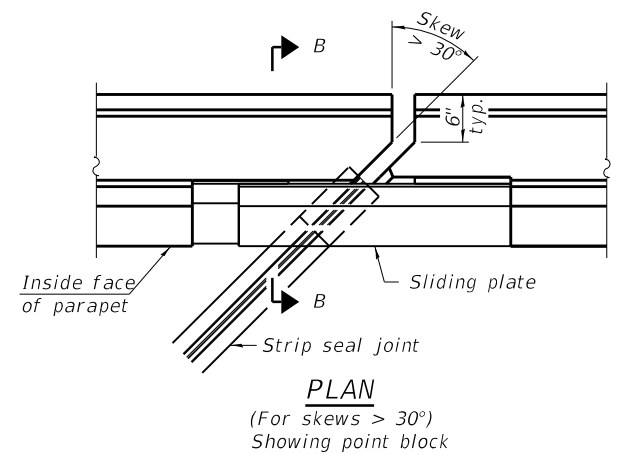
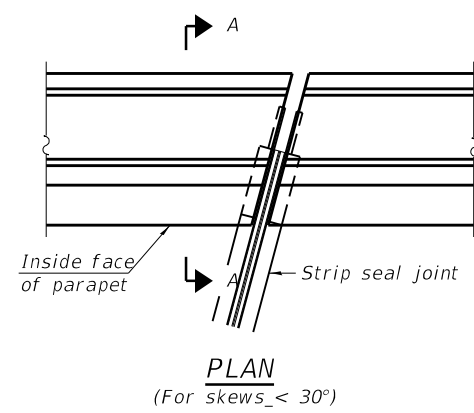

Shorter plates with a single row of studs at 12" cts. may be necessary on medians which are shallower than 9". See manufacturer's recommendation.

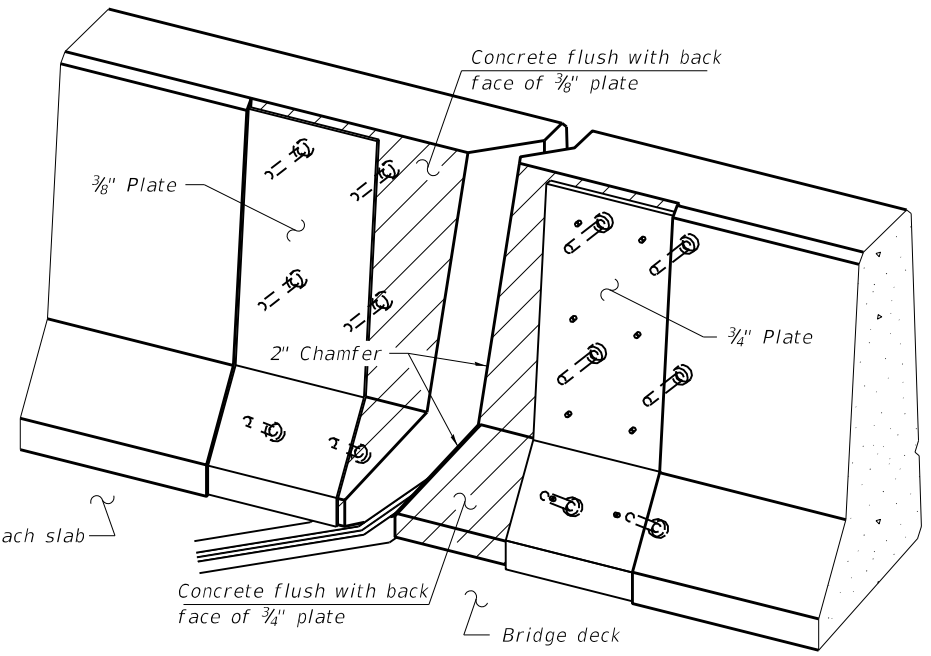
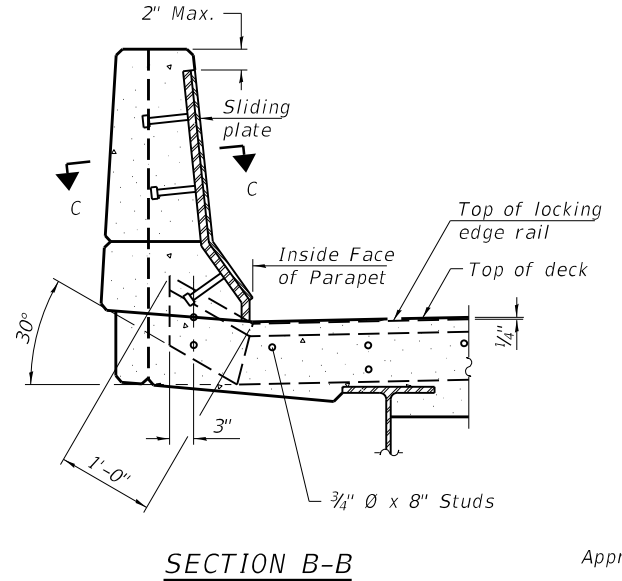
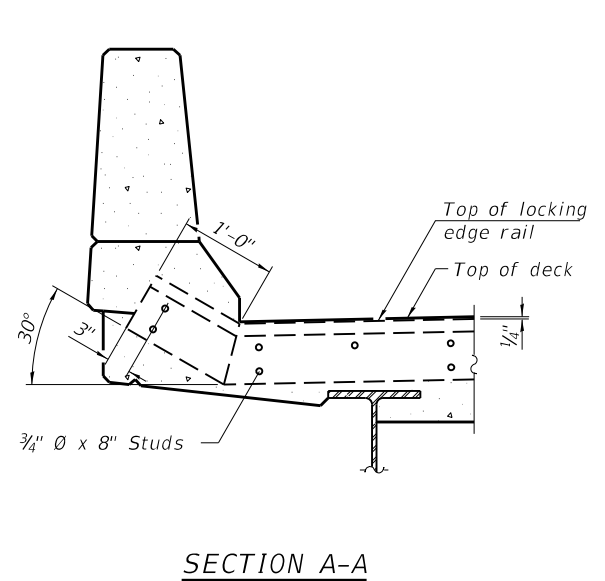

**Notes:**  
 The strip seal shall be made continuous and shall have a minimum thickness of 1/4". The configuration of the strip seal shall match the configuration of the Locking Edge Rails. Open or "webbed" strip seal gland configurations are not permitted. The gland shall be sized for a maximum rated movement of 4 inches.  
 The Locking Edge Rails depicted are conceptual only, except for the minimum dimensions shown. The actual configuration of the Locking Edge Rails and matching strip seal may vary from manufacturer to manufacturer. Flanged edge rails will not be allowed. Locking Edge Rails may be spliced at slope discontinuities.  
 The manufacturer's recommended installation methods shall be followed.

The joint opening and deck dimensions detailed on the superstructure are based on a rolled rail expansion joint. If the Contractor elects to use the welded rail expansion joint, the opening and deck dimensions shall be modified according to the dimensions detailed on this sheet. Required modifications shall be made at no additional cost to the State.

All steel components shall be galvanized after fabrication according to Article 520.03 of the Standard Specifications. Maximum space between rail segments shall be 3/16", sealed with a suitable sealant. Joints in rails within 10 ft. of curbs shall be welded.  
 Parapet plates and anchorage studs for skews > 30° included in the cost of Preformed Joint Strip Seal.

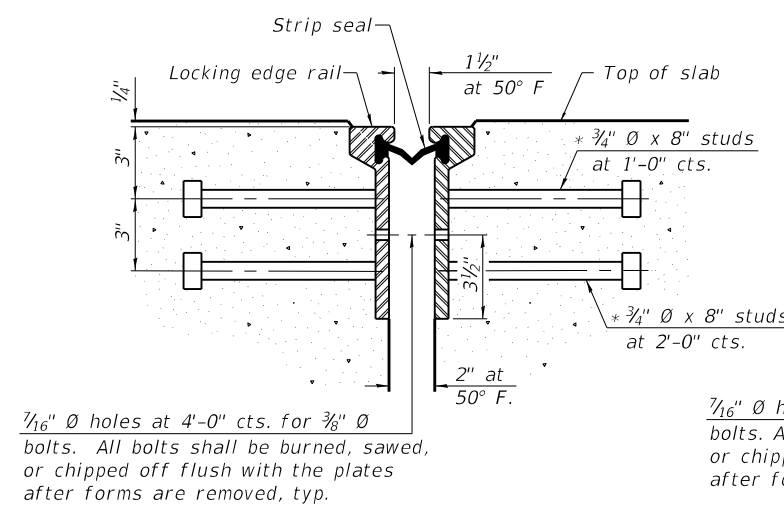

1/16" Ø holes at 4'-0" cts. for 3/8" Ø bolts. All bolts shall be burned, sawed, or chipped off flush with the plates after forms are removed, typ.

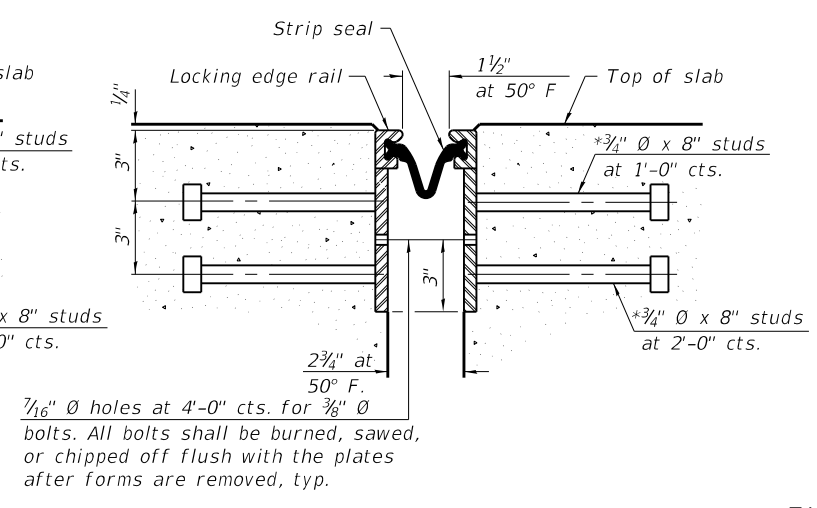

1/16" Ø holes at 4'-0" cts. for 3/8" Ø bolts. All bolts shall be burned, sawed, or chipped off flush with the plates after forms are removed, typ.

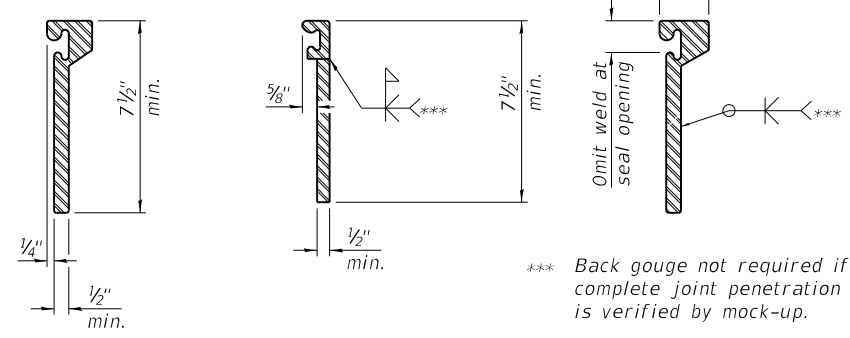

\*\*\* Back gouge not required if complete joint penetration is verified by mock-up.

**LOCKING EDGE RAILS**  
**LOCKING EDGE RAIL SPLICE**

The inside of the locking edge rail groove shall be free of weld residue.  
 Rolled rail shown, welded rail similar.

**BILL OF MATERIAL**

Item	Unit	Total
Preformed Joint Strip Seal	Foot	65

**HR**  
 Hurst-Rosche, Inc.  
 1400 E. TREMONT ST.  
 HILLSBORO, IL  
 PH: 217.532.3959  
 JOB NO. 192-1063

USER NAME =	DESIGNED - JJC	REVISED -
PLOT SCALE =	CHECKED - CJC	REVISED -
PLOT DATE =	DRAWN - AE	REVISED -
	CHECKED - CJC	REVISED -

**STATE OF ILLINOIS**  
**DEPARTMENT OF TRANSPORTATION**

**PREFORMED JOINT STRIP SEAL**  
**STRUCTURE NO. 090-0137**

SHEET 6 OF 6 SHEETS

F.A.I. RTE.	SECTION	COUNTY	TOTAL SHEETS	SHEET NO.
155	D4 BRIDGE JOINT REPAIR	TAZEWELL	123	102
CONTRACT NO. 68H71				
ILLINOIS FED. AID PROJECT				

Benchmark:  
USGS BM on Minier Quad. F.A. Rte. 406 Sta. 891+26, 184' Lt., Elev. 686.14

Existing Structure No. 090-0138:

The existing structure is a two span bridge with a 7 1/2" concrete deck supported by 42" Web Plate Girders. The structure was constructed in 1988 as Section 90-(126X)HB. The superstructure is supported by closed vaulted abutments. It has an out to out deck width of 65'-2" and a 183'-7" back to back abutment length.

**SCOPE OF WORK**

1. Implement Traffic Control and shift EB and WB traffic to the North side of the structure
2. Install Permanent Protective Shield above the NB and SB I-155 as indicated on the plans
3. Remove Inlet Grates and Replace with RipRap Swales per civil sheets
4. Perform Bridge Deck Scarification 3/4"
5. Perform Deck Slab and Concrete Median Repairs as indicated on the Plans, Fill Relief Joint Cracks as Needed
6. Perform Expansion Joint Reconstruction
7. Perform Bridge Deck Microsilica Concrete Overlay 2 1/4"
8. Shift EB and WB Traffic to the South Side of the Structure and repeat Items 3 through 7 above
9. Perform Abutment Repairs at locations indicated on Plans

**TOTAL BILL OF MATERIAL**

ITEM	UNIT	QUANTITY
Concrete Removal	Cu. Yd.	16.6
Concrete Superstructure	Cu. Yd.	18.8
Bridge Deck Grooving	Sq. Yd.	2075
Protective Coat	Sq. Yd.	2277
Reinforcement Bars, Epoxy Coated	Lbs	1700
Bar Splicers	Each	18
Preformed Joint Strip Seal	Foot	128
Epoxy Crack Injection	Foot	76
* Protective Shield (Permanent)	Sq. Yd.	609
* Surface Filler (Special)	Gallon	9
* Protective Coat (Special)	Sq. Yd.	555
* Bridge Deck Scarification 3/4"	Sq. Yd.	2239
* Bridge Deck Microsilica Concrete Overlay 2 1/4"	Sq. Yd.	2239
* Concrete Median Repair	Sq. Ft.	679
* Structural Repair of Concrete (Depth Equal to or Less Than 5 Inches)	Sq. Ft.	108
* Structural Repair of Concrete (Depth Greater Than 5 Inches)	Sq. Ft.	11
Drainage Scuppers to Be Adjusted	Each	6
* Slopewall Slurry Pumping	Cu. Yd.	8.5

\* Denotes Special Provisions

**INDEX OF SHEETS**

1. General Plan and Elevation
2. Stage Construction
3. Deck Repair Plan
4. West Expansion Joint Removal & Replacement (1 of 2)
5. West Expansion Joint Removal & Replacement (2 of 2)
6. East Expansion Joint Removal & Replacement (1 of 2)
7. East Expansion Joint Removal & Replacement (2 of 2)
8. Abutment Repair Details
9. Scupper Adjustment Details
10. Preformed Joint Strip Seal
11. Bar Splice Assembly and Mechanical Splicers Details
12. Permanent Protective Shield

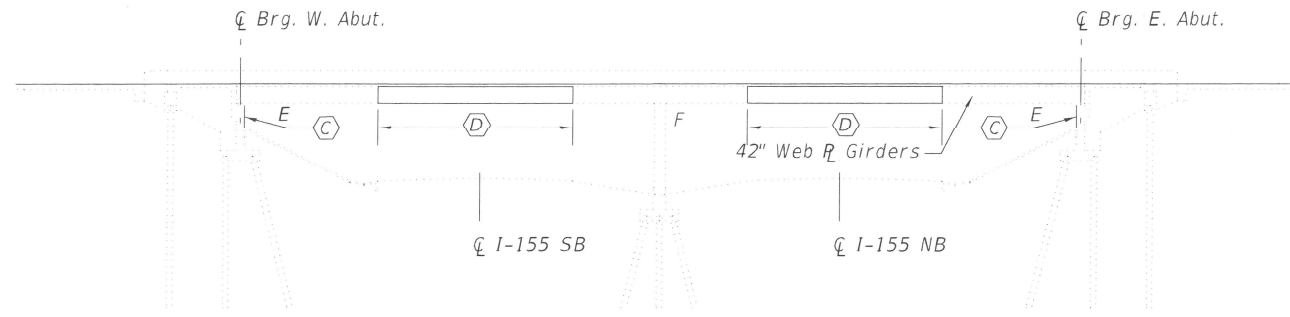

**ELEVATION**

**GENERAL NOTES**

Reinforcement bars designated (E) shall be epoxy coated.

Prior to pouring the new concrete deck for expansion joint reconstruction and deck slab repairs, all heavy or loose rust, loose mill scale, and other loose detrimental foreign material shall be removed from the surfaces in contact with concrete. Tightly adhered paint may remain unless otherwise noted. Removal shall be accomplished by methods that will not damage the steel and the cost will be paid for according to Article 109.04 of the Standard Specifications.

As directed by the Engineer, existing construction accessories welded to the top flange of beams and girders shall be removed. The weld areas shall be ground flush and inspected for cracks using magnetic particle testing (MT) or dye penetrant testing (PT) by qualified personnel approved by the Engineer. Any cracks that cannot be removed by grinding 1/4 in. deep shall be identified and reported to the Bureau of Bridges & Structures for further disposition. The cost of removing welded accessories, grinding and inspecting weld areas and grinding cracks will be paid for according to Article 109.04 of the Standard Specifications.

Plan dimensions and details relative to the existing structure have been taken from existing plans and are subject to nominal construction variations. The contractor shall field verify existing dimensions and details affecting new construction and make necessary approved adjustments prior to construction or ordering of materials. Such variation shall not be cause for additional compensation for a change in the scope of work, however, the Contractor will be paid for the quantity actually furnished at the unit price bid for the work.

Existing reinforcement shall be cleaned, straightened and incorporated into the new construction. Cost included with Concrete Removal. Any reinforcement bars that are damaged during concrete removal operations shall be repaired or replaced using an approved bar splicer or anchorage system. Cost incidental to "Concrete Removal".

Joint openings shall be adjusted according to Article 520.04 of the Standard Specifications when the deck is poured at an ambient temperature other than 50 degrees Fahrenheit.

Protective Coat to be applied to areas of new concrete only, including bridge deck concrete overlay.

MODEL: S\MODEL\NAMES FILE NAME: X:\Projects\Current\1192-1163 IDOT D4 W02 FTB206-30 Various Bridges Preservation\DCN168H71090-0138\0900138\_01\_general plan and elevation.dgn

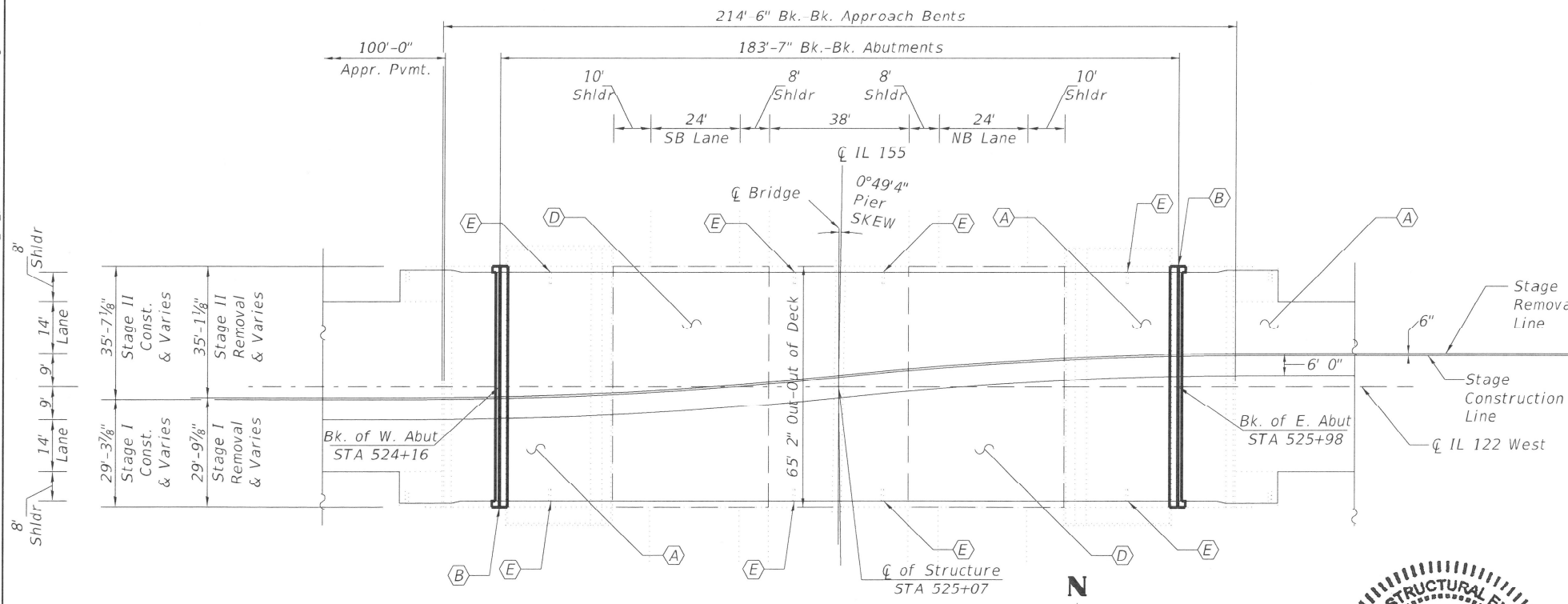

**PLAN**

**KEYED NOTES**

- (A) Bridge Deck Scarification 3/4" and 2 1/4" Microsilica Concrete Overlay
- (B) Expansion Joint Replacement
- (C) Structural Repair of Abutments
- (D) Permanent Protective Shielding
- (E) Drainage Scuppers To Be Adjusted

**LEGEND**

- Expansion Joint Replacement
- Limits of 3/4" Scarification and 2 1/4" Microsilica Concrete Overlay
- - - Limits of Protective Shield (Permanent)

**HR**  
Hurst-Rosche, Inc.  
PROFESSIONAL ENGINEERS & ARCHITECTS  
1400 E. TREMONT ST.  
HILLSBORO, IL  
PH: 217.532.3959  
JOB NO. 192-1063

USER NAME =	DESIGNED - JJC	REVISED -
PLOT SCALE =	CHECKED - CJC	REVISED -
PLOT DATE =	DRAWN - RGA	REVISED -
	CHECKED - CJC	REVISED -

**STATE OF ILLINOIS  
DEPARTMENT OF TRANSPORTATION**

**LICENSED STRUCTURAL ENGINEER**  
**CHASE J. CONNOR**  
081-7200  
Date: 2/9/24  
CHASE J. CONNOR, P.E., S.E.  
ILLINOIS STRUCTURAL NO. 7200  
EXPIRES: NOVEMBER 30, 2024

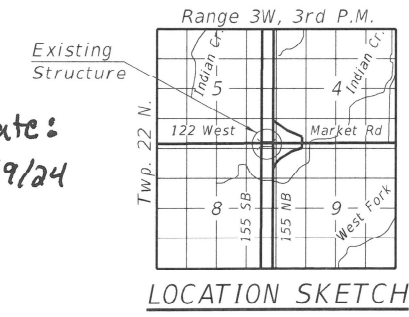

**LOCATION SKETCH**

**GENERAL PLAN & ELEVATION  
IL 122 WEST  
OVER I-155  
TAZEWELL COUNTY  
STATION 525+07.00  
STRUCTURE NO. 090-0138**

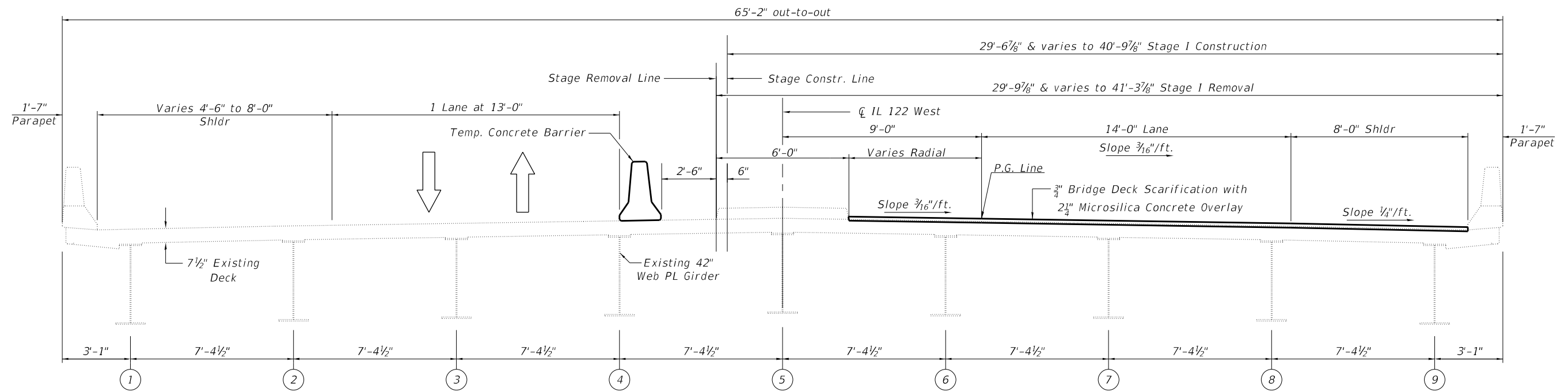

**STAGE I REMOVAL AND CONSTRUCTION**  
(Looking East)

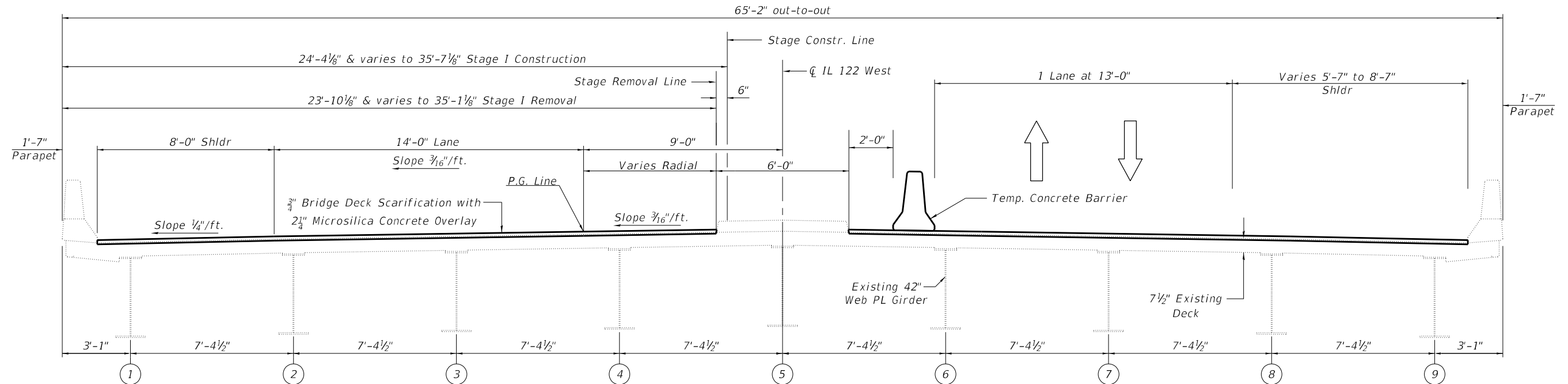

**STAGE II REMOVAL AND CONSTRUCTION**  
(Looking East)

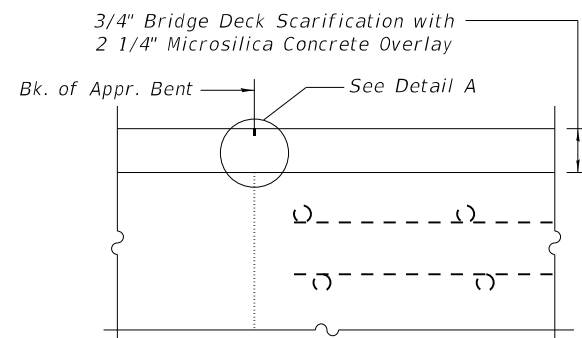

**SECTION AT APPROACH**

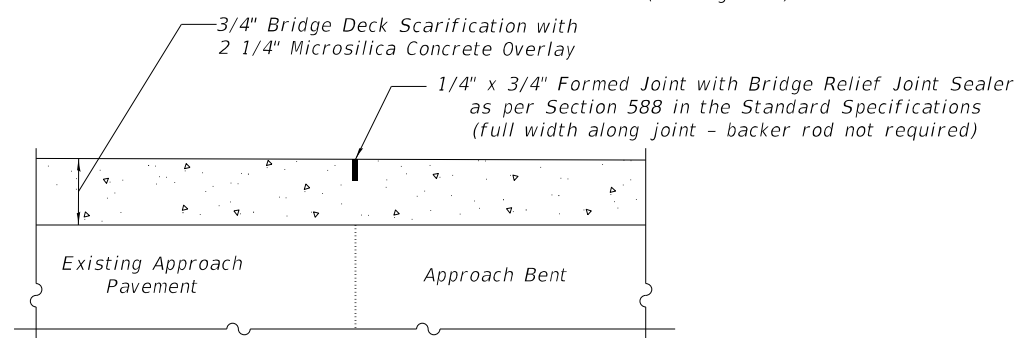

**DETAIL A**

**BILL OF MATERIAL**

ITEM	UNIT	QUANTITY
Protective Coat (Special)	Sq. Yd.	555
Surface Filler (Special)	Gallon	9

**NOTES**

- Surface Filler (Special) and Protective Coat (Special) shall be applied per the Special Provisions.
- Protective Coat (Special) to cover from Point A through Points B, C and D of the Parapet.

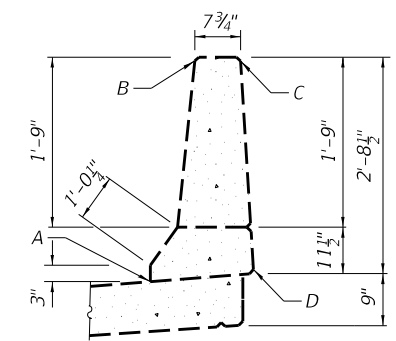

**PARAPET SEALING DETAIL**

MODEL: \$MODELNAME\$  
FILE NAME: X:\Projects\Current\192-1063 IDOT D4 W02 PTB206-30 Various Bridges Preservation\DGN\68H71090-0138\0900138\_02\_Stage Construction.dgn



USER NAME =	DESIGNED - JJC	REVISED -
PLOT SCALE =	CHECKED - CJC	REVISED -
PLOT DATE =	DRAWN - RGA	REVISED -
	CHECKED - CJC	REVISED -

**STATE OF ILLINOIS  
DEPARTMENT OF TRANSPORTATION**

**STAGE CONSTRUCTION  
STRUCTURE NO. 090-0138**

SHEET 2 OF 12 SHEETS



F.A.I. RTE.	SECTION	COUNTY	TOTAL SHEETS	SHEET NO.
155	D4 BRIDGE JOINT REPAIR	TAZEWELL	123	104
CONTRACT NO. 68H71				
ILLINOIS FED. AID PROJECT				

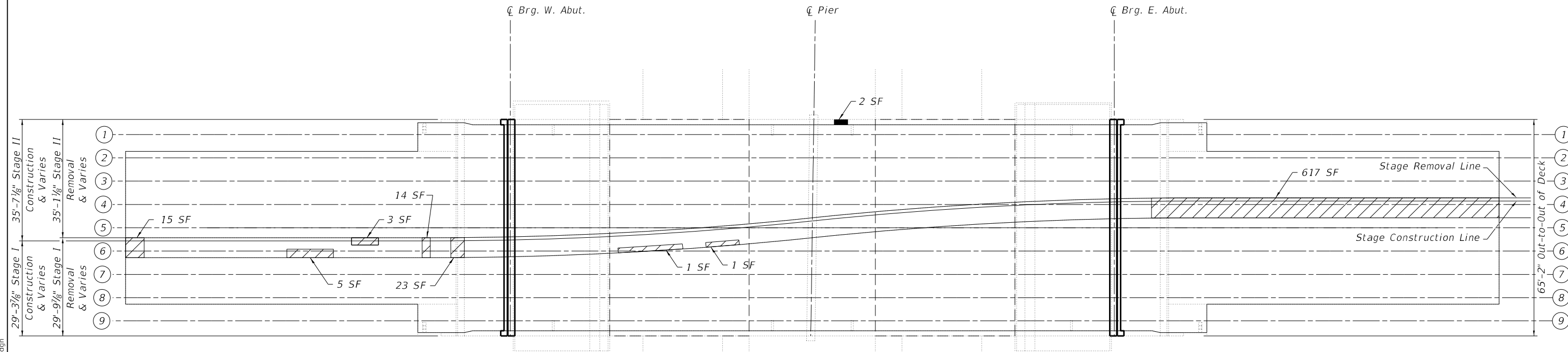

- Notes:
1. Locations and dimensions shown are approximate. The Engineer will determine final patch locations and quantities in the field before bridge deck and approach slab patching operations begin.
  2. Engineer in field shall record any additional deck repairs performed prior to deck scarification in order to document as-built conditions for future reference.
  3. All Concrete Median Repair is to occur during stage I as shown in the plans.
  4. SF = Square Feet



**LEGEND**

-  Structural Repair of Concrete (Depth Equal to or Less than 5 inches)
-  Concrete Median Repair
-  Limits of Protective Shielding (Permanent)

**DECK REPAIR PLAN**



**BILL OF MATERIAL**

Item	Unit	Quantity
Protective Coat	Sq. Yd.	2277
Protective Shield (Permanent)	Sq. Yd.	609
Bridge Deck Scarification	Sq. Yd.	2239
Bridge Deck Microsilica Overlay	Sq. Yd.	2239
Concrete Median Repair	Sq. Ft.	679
Structural Repair of Concrete (Depth Equal to or Less Than 5 inches)	Sq. Ft.	2

MODEL: \$MODELNAME\$  
 FILE NAME: X:\Projects\Current\192-1063 IDOT D4 W02 PTB206-30 Various Bridges Preservation\DGN\68H71090-0138\0900138\_03\_deck\_repair\_Plan.dgn

**HR**  
 Hurst-Rosche, Inc.  
 1400 E. TREMONT ST.  
 HILLSBORO, IL  
 PH: 217.532.3959  
 JOB NO. 192-1063

USER NAME =	DESIGNED - JJC	REVISED -
	CHECKED - CJC	REVISED -
PLOT SCALE =	DRAWN - AE	REVISED -
PLOT DATE =	CHECKED - JJC	REVISED -

**STATE OF ILLINOIS  
 DEPARTMENT OF TRANSPORTATION**

**DECK REPAIR PLAN  
 STRUCTURE NO. 090-0138**

SHEET 3 OF 12 SHEETS

F.A.I. RTE.	SECTION	COUNTY	TOTAL SHEETS	SHEET NO.
155	D4 BRIDGE JOINT REPAIR	TAZEWELL	123	105
CONTRACT NO. 68H71				
ILLINOIS FED. AID PROJECT				

MODEL: sMODELNAME  
 FILE NAME: X:\Projects\Current\192-1063 IDOT D4 W02 PTB206-30 Various Bridges Preservation\68H71090-0138\0900138\_04\_west\_expansion\_joint\_removal\_replacement\_sheet\_1\_of\_2.dgn

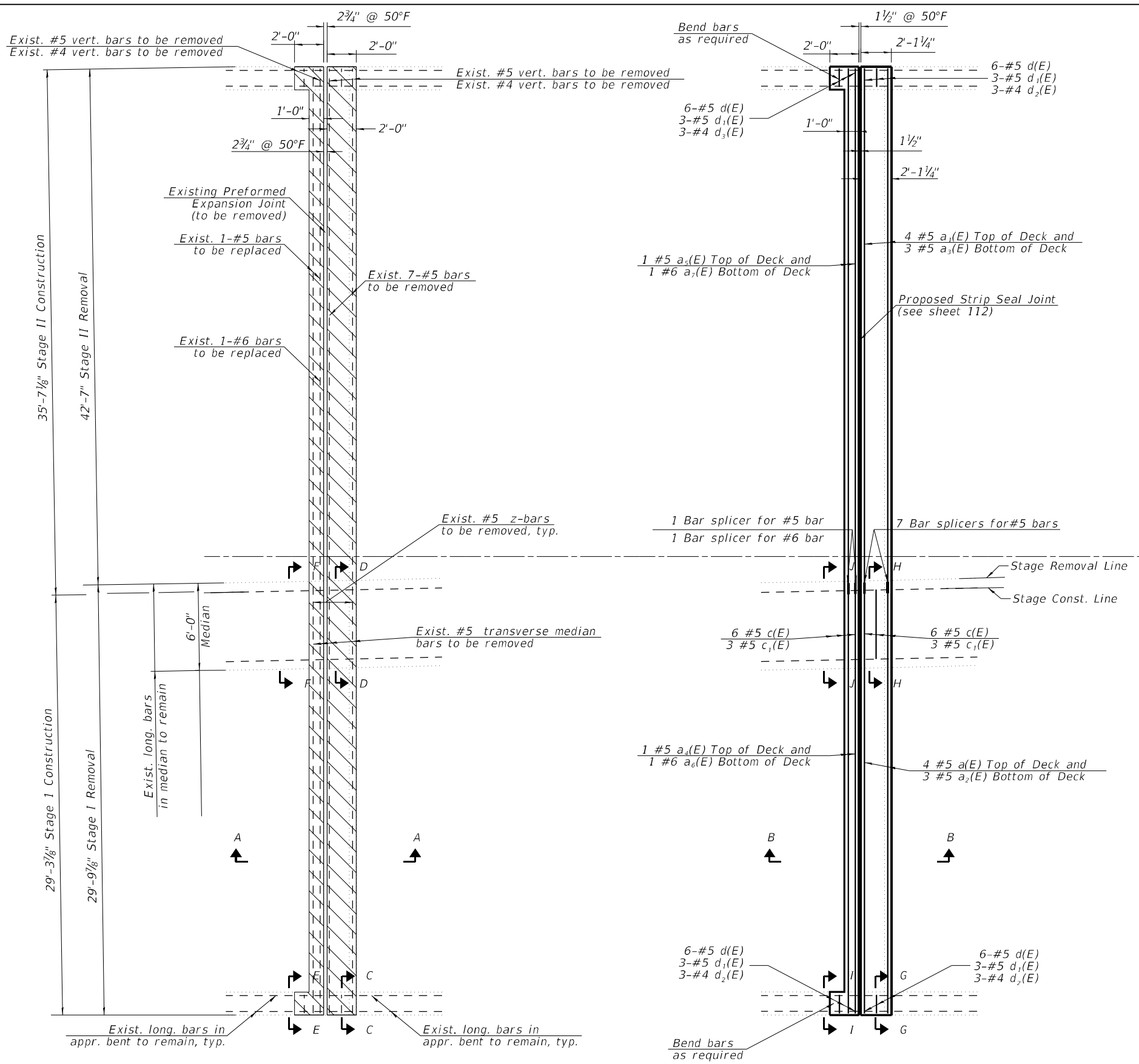

CONCRETE REMOVAL AT W. ABUT.

CONCRETE REPLACEMENT AT W. ABUT.

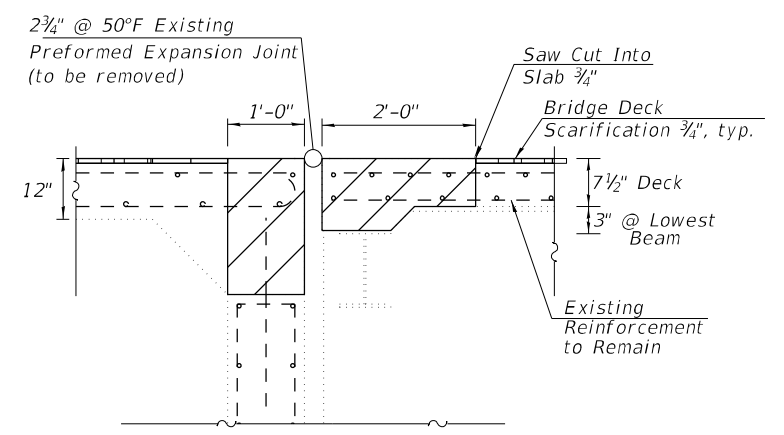

JOINT REMOVAL SECTION - A-A  
 (Dims. at Rt. Z's to End of Deck)

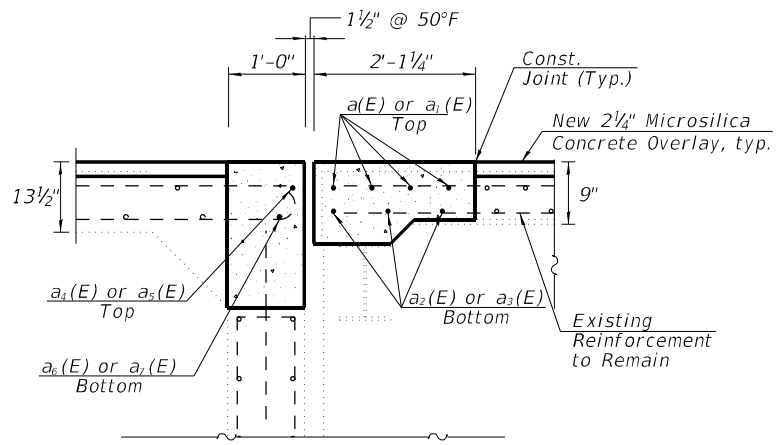

PROPOSED JOINT SECTION - B-B  
 (Dims. at Rt. Z's to End of Deck)

LEGEND

- Concrete Removal
- Bridge Deck Scarification, 3/4"
- Concrete Superstructure

NOTES

1. See Sheet 107 for sections C-C through J-J, Bar Diagrams, and Bill of Materials.

**HR**  
 Hurst-Rosche, Inc.  
 1400 E. TREMONT ST.  
 HILLSBORO, IL  
 PH: 217.532.3959  
 JOB NO. 192-1063

USER NAME =	DESIGNED - JJC	REVISED -
PLOT SCALE =	CHECKED - CJC	REVISED -
PLOT DATE =	DRAWN - AE	REVISED -
	CHECKED - JJC	REVISED -

STATE OF ILLINOIS  
 DEPARTMENT OF TRANSPORTATION

WEST EXPANSION JOINT REMOVAL & REPLACEMENT (1 OF 2)  
 STRUCTURE NO. 090-0138

SHEET 4 OF 12 SHEETS

F.A.I. RTE.	SECTION	COUNTY	TOTAL SHEETS	SHEET NO.
155	D4 BRIDGE JOINT REPAIR	TAZEWELL	123	106
CONTRACT NO. 68H71				
ILLINOIS FED. AID PROJECT				

MODEL: sMODELNAME5  
 FILE NAME: X:\Projects\Current\192-1063 IDOT D4 W02 PTB206-30 Various Bridges Preservation\192-1063-05\_west\_expansion\_joint\_removal\_replacement\_sheet\_2\_of\_2.dgn  
 5/9/2024 12:42:40 PM

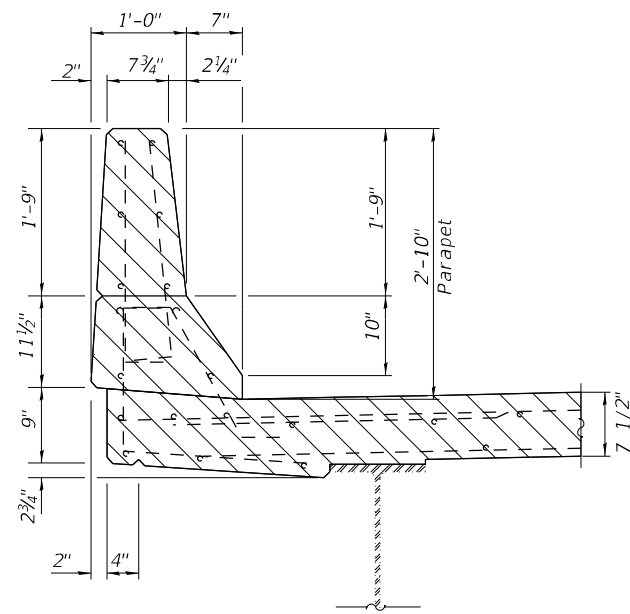

**SECTION C-C**

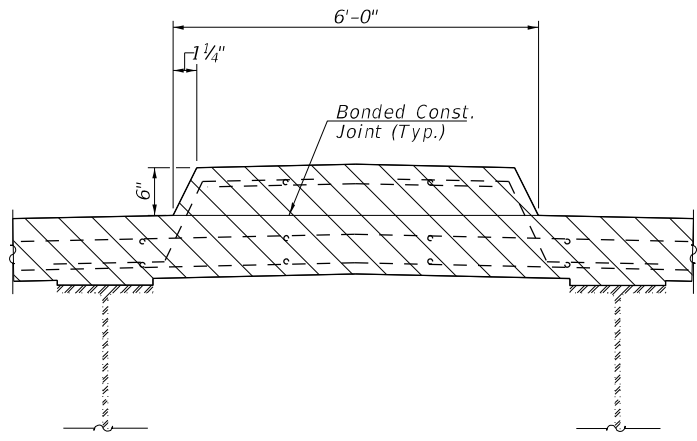

**SECTION D-D**

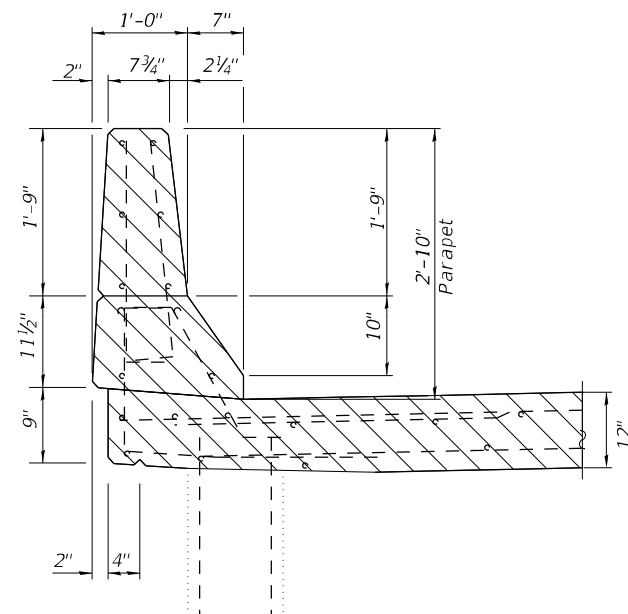

**SECTION E-E**  
(At Approach Bent)

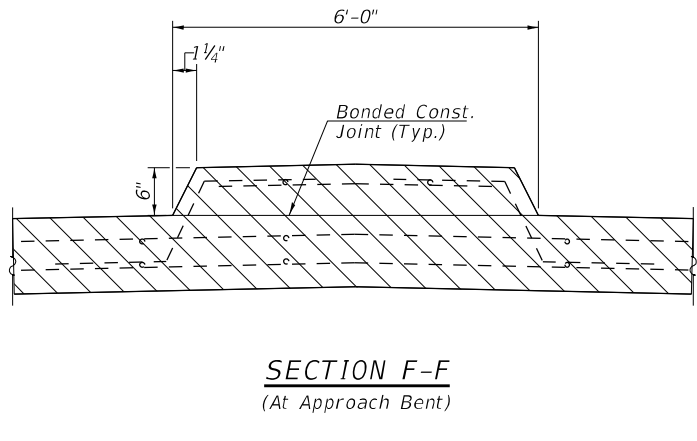

**SECTION F-F**  
(At Approach Bent)

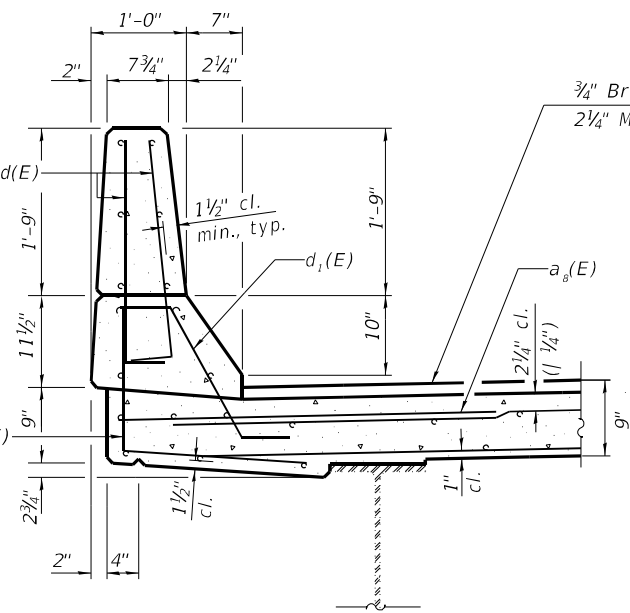

**SECTION G-G**

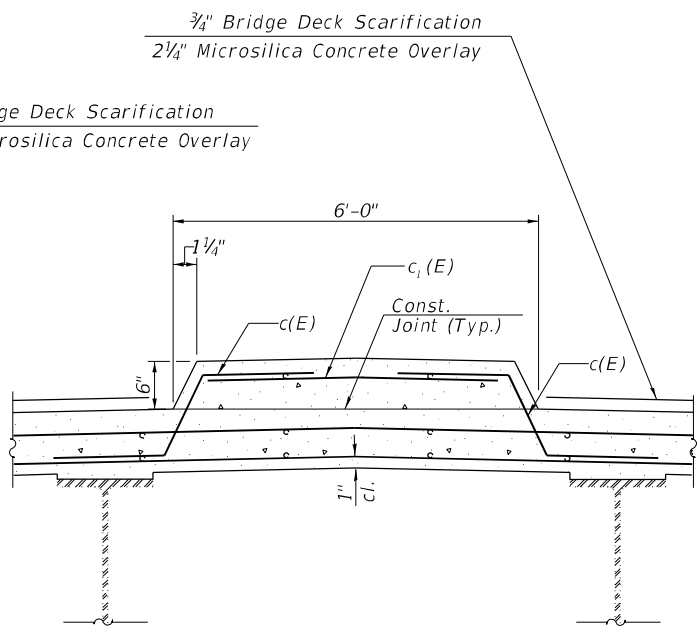

**SECTION H-H**

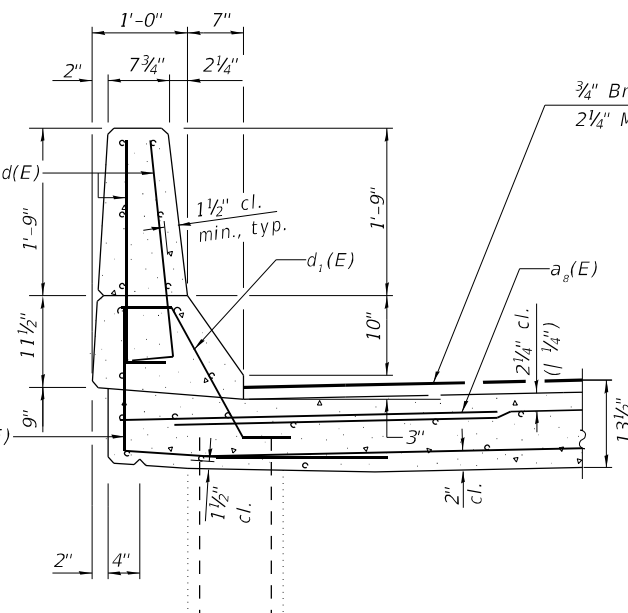

**SECTION I-I**  
(At Approach Bent)

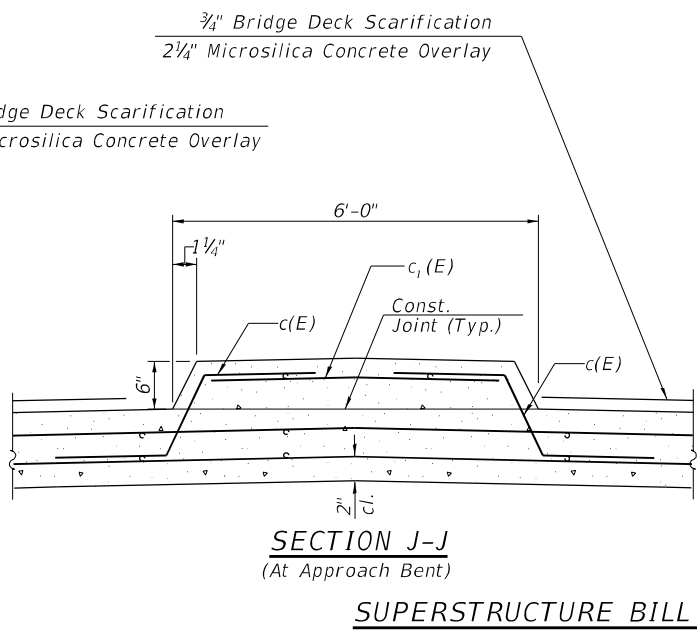

**SECTION J-J**  
(At Approach Bent)

**SUPERSTRUCTURE BILL OF MATERIAL**

Bar	No.	Size	Length	Shape
a(E)	4	#5	29'-3"	—
a1(E)	4	#5	35'-8"	—
a2(E)	3	#5	29'-3"	—
a3(E)	3	#5	35'-8"	—
a4(E)	1	#5	29'-3"	—
a5(E)	1	#5	35'-8"	—
a6(E)	1	#6	29'-3"	—
a7(E)	1	#6	35'-8"	—
a8(E)	10	#6	4'-0"	—
c(E)	10	#5	2'-10"	—
c1(E)	5	#5	5'-6"	—
d(E)	12	#5	3'-0"	—
d1(E)	6	#5	2'-7"	—
d2(E)	6	#4	3'-11"	—
d3(E)	6	#4	4'-11"	—
Reinforcement Bars, Epoxy Coated			Lbs.	850
Concrete Superstructure			Cu. Yds.	9.4
Concrete Removal			Cu. Yds.	8.3

**NOTES**

- Hatched areas indicate Concrete Removal.
- Removal of existing expansion joint shall be included in the cost of concrete removal.
- The contractor shall use extreme care during concrete removal so as not to damage the wide flange beams.
- In parapet removal areas, existing reinforcing shall remain and be re-incorporated into the new parapets.
- Cut reinforcing bars in field to fit as required.

**LEGEND**

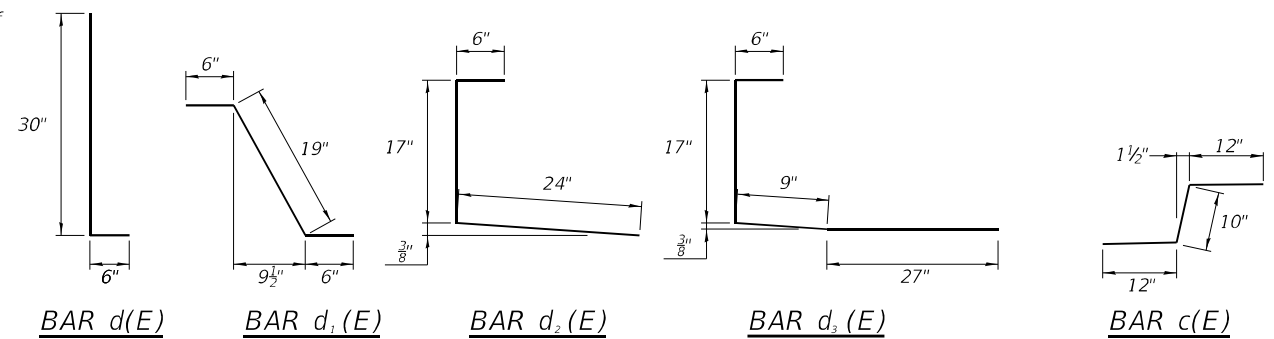

**HR** Hurst-Rosche, Inc.  
 1400 E. TREMONT ST.  
 HILLSBORO, IL  
 PH: 217.532.3959  
 JOB NO. 192-1063

USER NAME =	DESIGNED - JJC	REVISED -
PLOT SCALE =	CHECKED - CJC	REVISED -
PLOT DATE =	DRAWN - AE	REVISED -
	CHECKED - JJC	REVISED -

**STATE OF ILLINOIS**  
**DEPARTMENT OF TRANSPORTATION**

**WEST EXPANSION JOINT REMOVAL & REPLACEMENT (2 OF 2)**  
**STRUCTURE NO. 090-0138**

SHEET 5 OF 12 SHEETS

F.A.I. RTE.	SECTION	COUNTY	TOTAL SHEETS	SHEET NO.
155	D4 BRIDGE JOINT REPAIR	TAZEWELL	123	107
CONTRACT NO. 68H71				
ILLINOIS FED. AID PROJECT				

MODEL: sMODELNAME5  
 FILE NAME: X:\Projects\Current\192-1063 IDOT D4 W02 PTB206-30 Various Bridges Preservation\IDGN\68H71090-0138\0900138\_06\_east\_expansion joint\_removal & replacement sheet 1 of 2.dgn

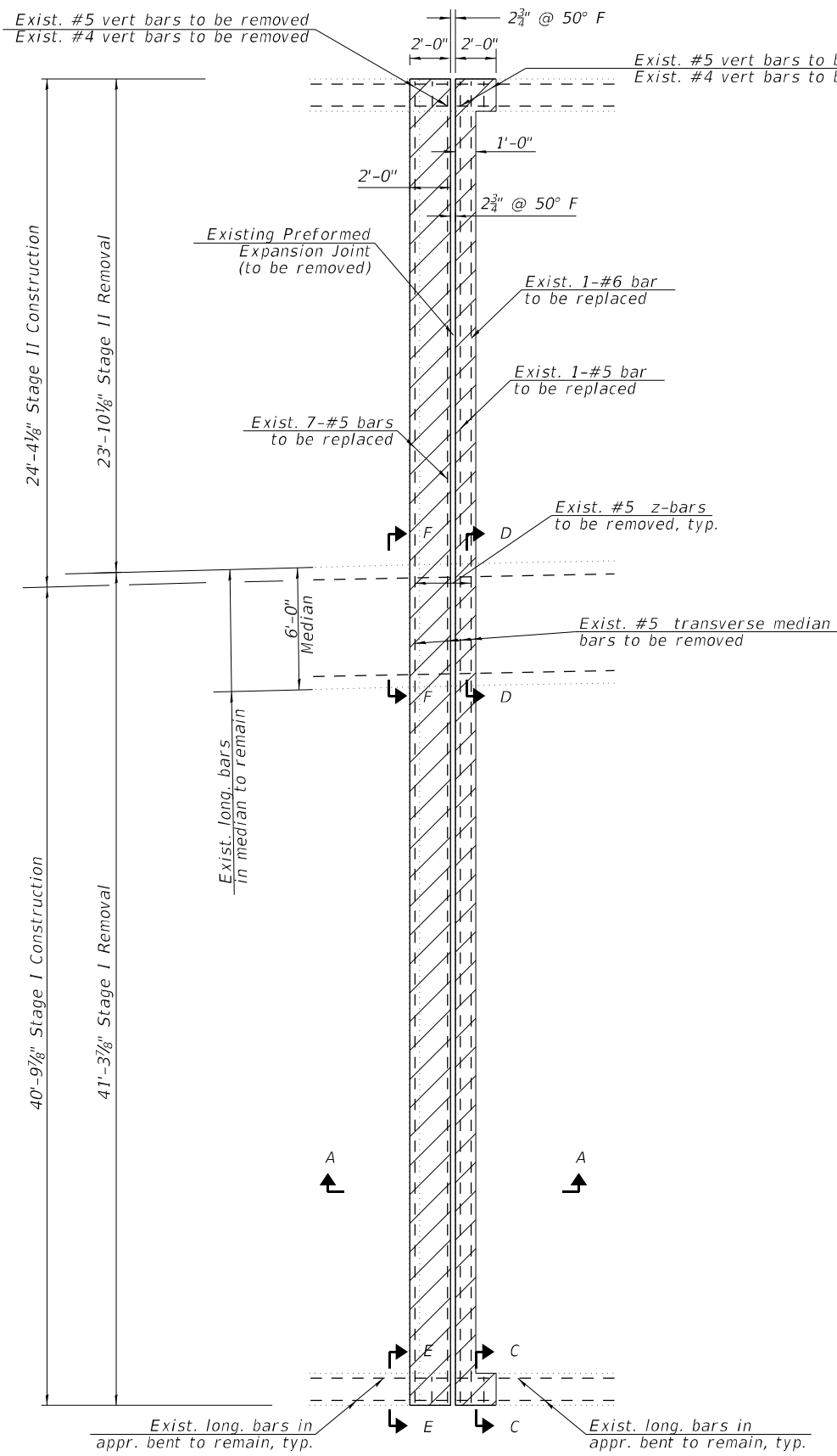

CONCRETE REMOVAL AT E. ABUT.

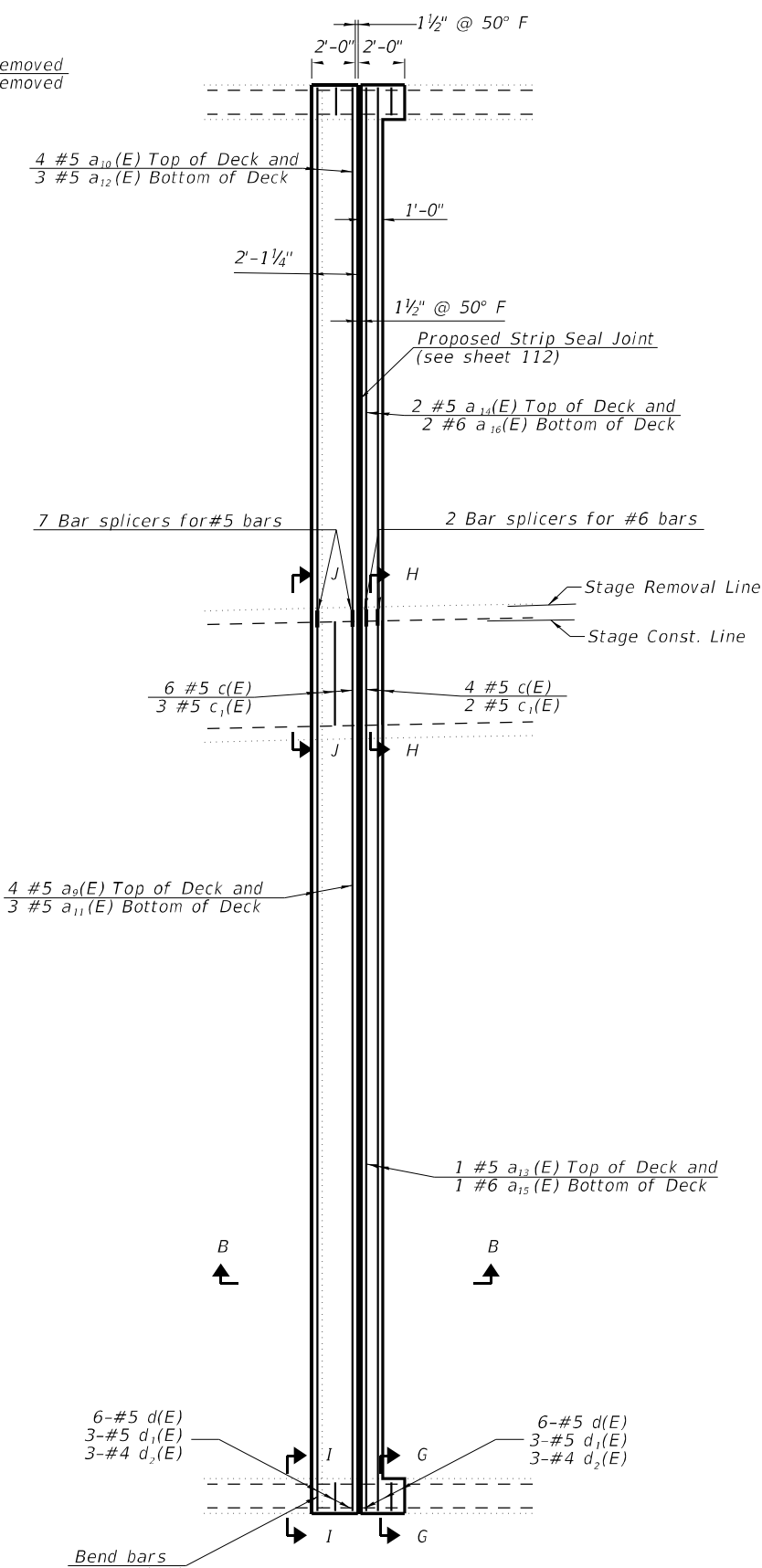

CONCRETE REPLACEMENT AT E. ABUT.

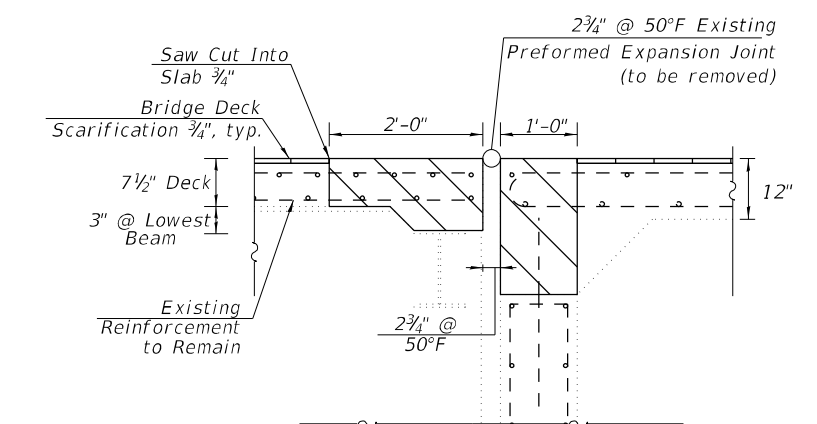

JOINT REMOVAL SECTION - C-C  
 (Dims. at Rt. Z's to End of Deck)

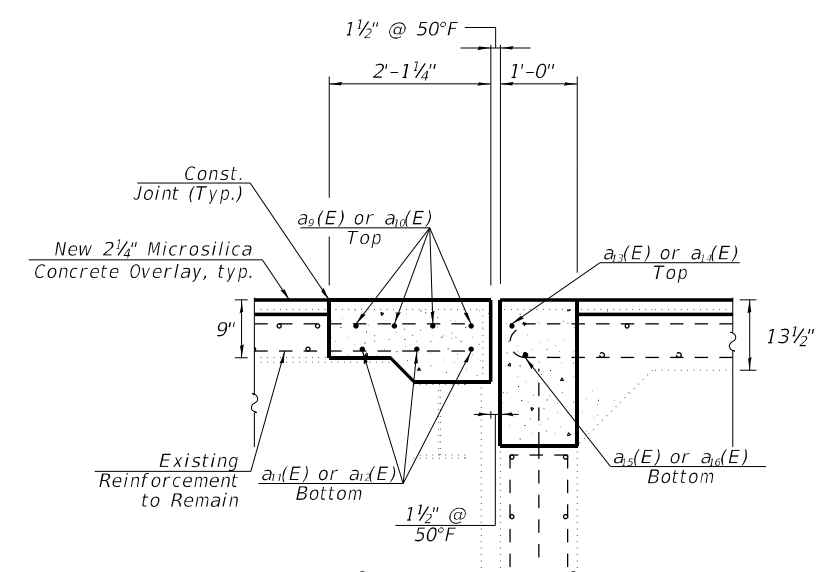

PROPOSED JOINT SECTION - D-D  
 (Dims. at Rt. Z's to End of Deck)

LEGEND

- Concrete Removal
- Bridge Deck Scarification, 3/4"
- Concrete Superstructure

NOTES

1. See Sheet 109 for sections C-C through J-J, Bar Diagrams, and Bill of Materials.

**HR** Hurst-Rosche, Inc.  
 1400 E. TREMONT ST.  
 HILLSBORO, IL  
 PH: 217.532.3959  
 JOB NO. 192-1063

USER NAME =	DESIGNED - JJC	REVISED -
PLOT SCALE =	CHECKED - CJC	REVISED -
PLOT DATE =	DRAWN - AE	REVISED -
	CHECKED - JJC	REVISED -

STATE OF ILLINOIS  
 DEPARTMENT OF TRANSPORTATION

EAST EXPANSION JOINT REMOVAL & REPLACEMENT (1 OF 2)  
 STRUCTURE NO. 090-0138  
 SHEET 6 OF 12 SHEETS

F.A.I. RTE.	SECTION	COUNTY	TOTAL SHEETS	SHEET NO.
155	D4 BRIDGE JOINT REPAIR	TAZEWELL	123	108
CONTRACT NO. 68H71				
ILLINOIS FED. AID PROJECT				

MODEL: sMODELNAME  
 FILE NAME: X:\Projects\Current\192-1063 IDOT D4 W02 PTB206-30 Various Bridges Preservation\192-1063-0138\090-0138\_07\_east\_expansion\_joint\_removal & replacement sheet 2 of 2.dgn  
 5/9/2024 12:49:41 PM

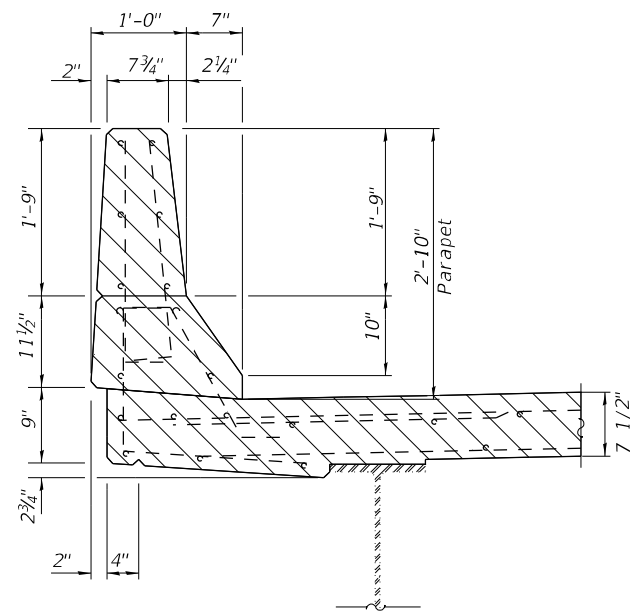

**SECTION C-C**

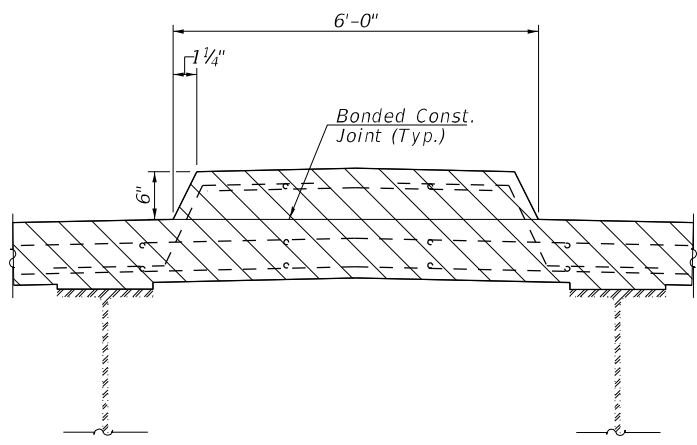

**SECTION D-D**

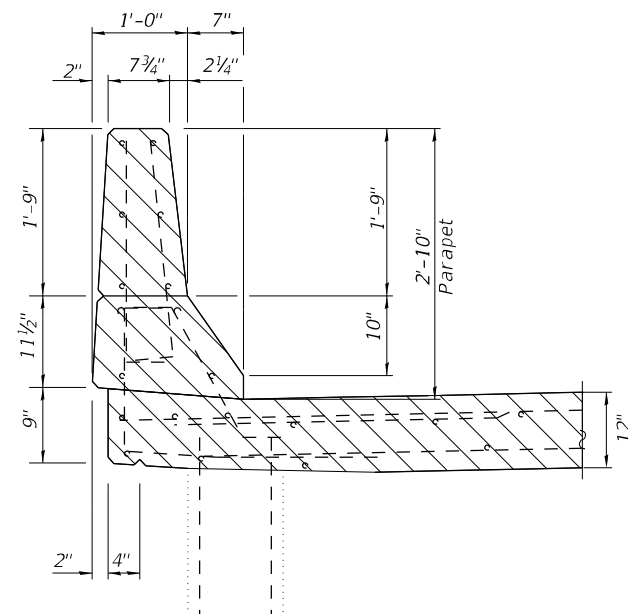

**SECTION E-E**  
(At Approach Bent)

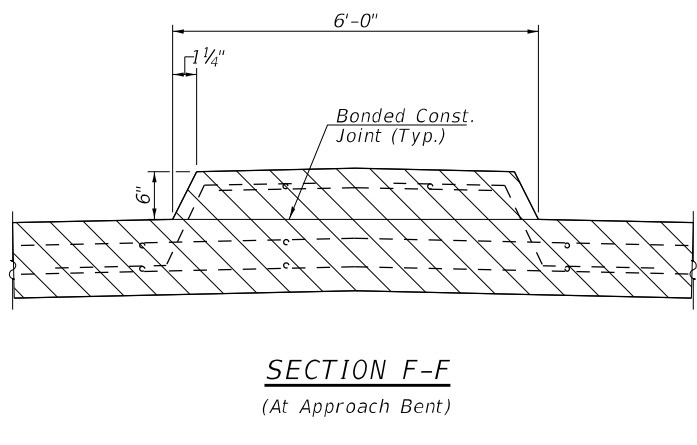

**SECTION F-F**  
(At Approach Bent)

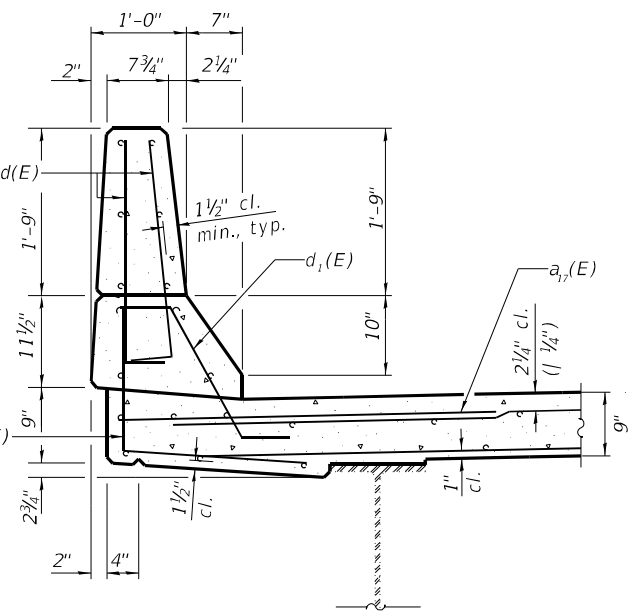

**SECTION G-G**

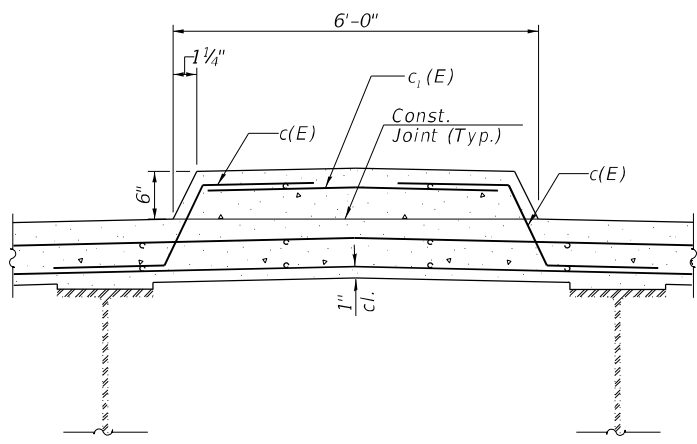

**SECTION H-H**

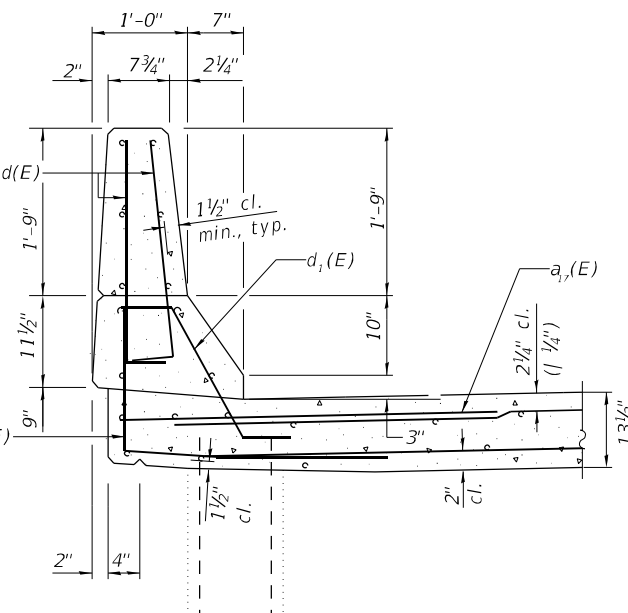

**SECTION I-I**  
(At Approach Bent)

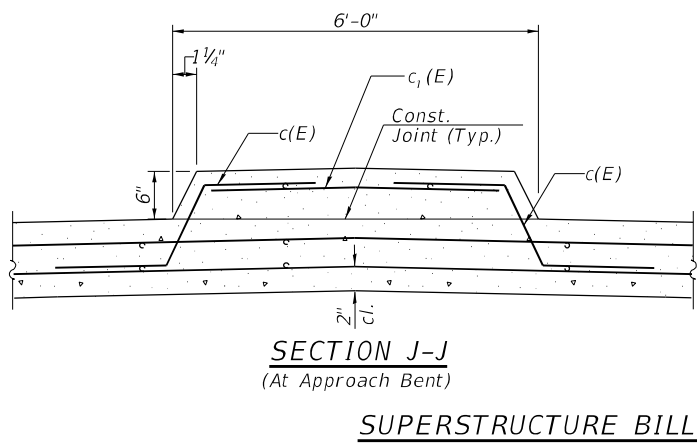

**SECTION J-J**  
(At Approach Bent)

**SUPERSTRUCTURE BILL OF MATERIAL**

Bar	No.	Size	Length	Shape
a9(E)	4	#5	40'-8"	—
a10(E)	4	#5	24'-3"	—
a11(E)	3	#5	40'-8"	—
a12(E)	3	#5	24'-3"	—
a13(E)	1	#5	40'-8"	—
a14(E)	1	#5	24'-3"	—
a15(E)	1	#6	40'-8"	—
a16(E)	1	#6	24'-3"	—
a17(E)	10	#6	4'-0"	—
c(E)	10	#5	2'-10"	—
c1(E)	5	#5	5'-6"	—
d(E)	12	#5	3'-0"	—
d1(E)	6	#5	2'-7"	—
d2(E)	6	#4	3'-11"	—
d3(E)	6	#4	4'-11"	—
Reinforcement Bars, Epoxy Coated			Lbs.	850
Concrete Superstructure			Cu. Yds.	9.4
Concrete Removal			Cu. Yds.	8.3

**NOTES**

- Hatched areas indicate Concrete Removal.
- Removal of existing expansion joint shall be included in the cost of concrete removal.
- The contractor shall use extreme care during concrete removal so as not to damage the wide flange beams.
- In parapet removal areas, existing reinforcing shall remain and be re-incorporated into the new parapets.
- Cut reinforcing bars in field to fit as required.

**LEGEND**

Concrete Removal

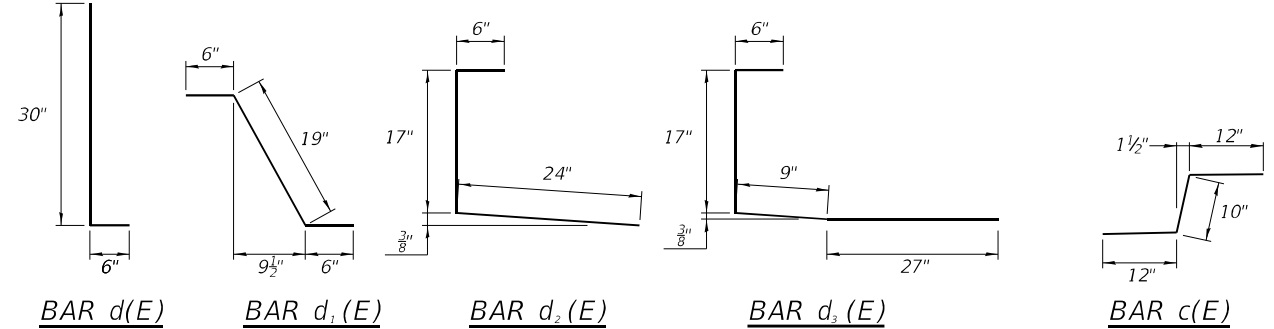

**HR**  
 Hurst-Rosche, Inc.  
 1400 E. TREMONT ST.  
 HILLSBORO, IL  
 PH: 217.532.3959  
 JOB NO. 192-1063

USER NAME =	DESIGNED - JJC	REVISED -
PLOT SCALE =	CHECKED - CJC	REVISED -
PLOT DATE =	DRAWN - AE	REVISED -
	CHECKED - JJC	REVISED -

**STATE OF ILLINOIS**  
**DEPARTMENT OF TRANSPORTATION**

**EAST EXPANSION JOINT REMOVAL & REPLACEMENT (2 OF 2)**  
**STRUCTURE NO. 090-0138**

SHEET 7 OF 12 SHEETS

F.A.I. RTE.	SECTION	COUNTY	TOTAL SHEETS	SHEET NO.
155	D4 BRIDGE JOINT REPAIR	TAZEWELL	123	109
CONTRACT NO. 68H71				
ILLINOIS FED. AID PROJECT				

Notes:

1. Quantities and limits shown are estimated for bidding purposes only. The actual areas to be repaired, and the type(s) of repairs to be used, will be determined by the Engineer in the field at the time of construction.
2. SF = Square Feet

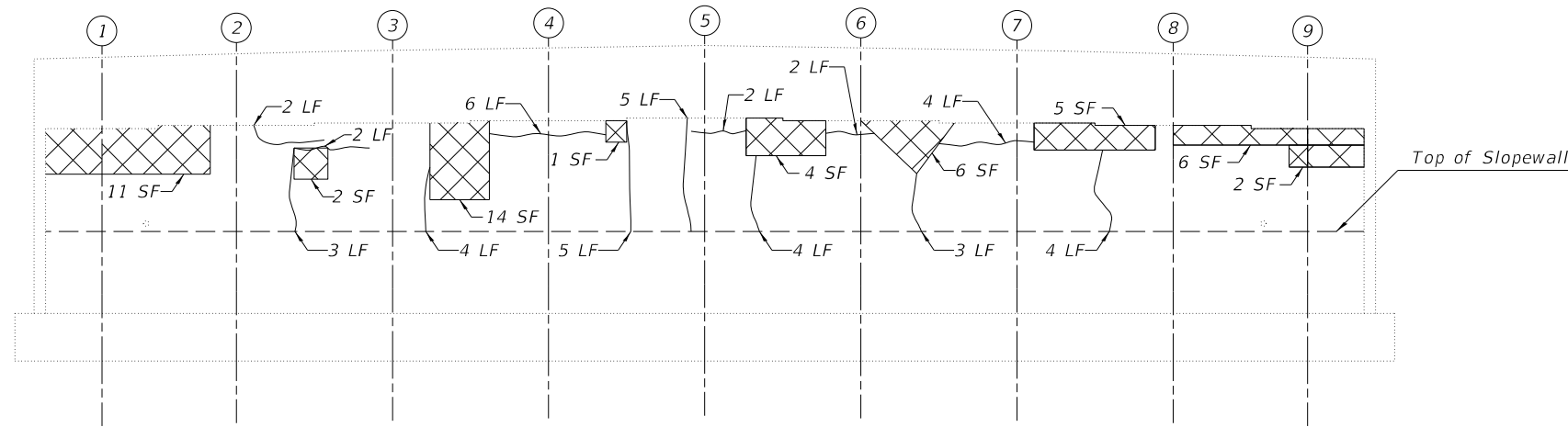
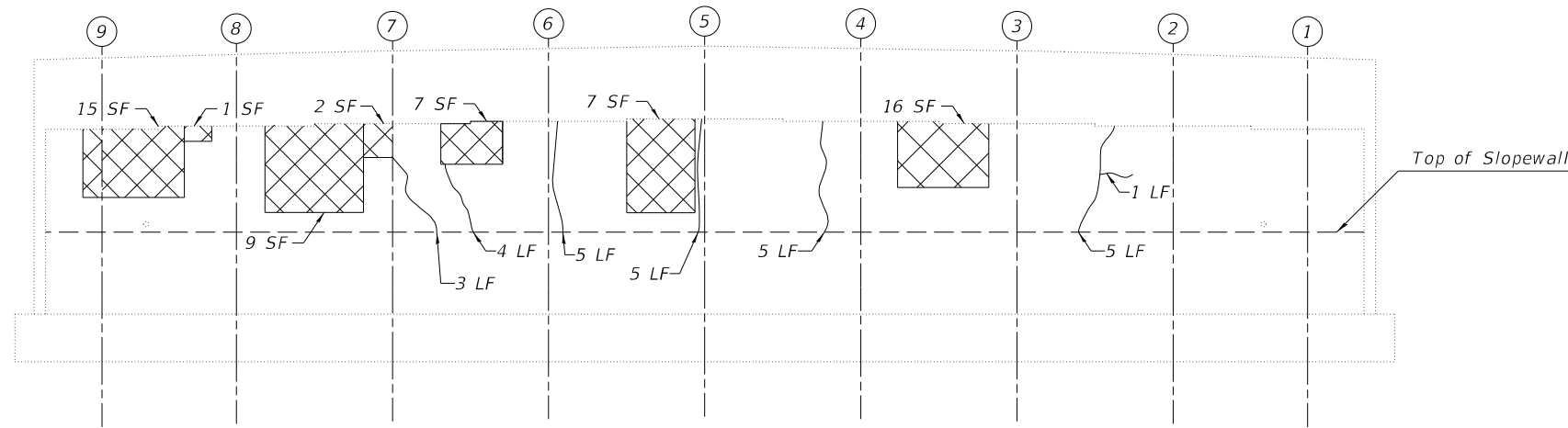

**LEGEND**

- H Hairline Crack
- ~ Epoxy Crack Injection
- Structural Repair of Concrete (Depth Equal To or Less than 5 inches)
- SF - Square Foot
- LF - Linear Foot

**BILL OF MATERIAL**

Item	Unit	Quantity
Epoxy Crack Injection	Foot	76
Structural Repair of Concrete (Depth Equal to or Less Than 5 Inches)	Sq Ft.	106

MODEL: \$MODELNAME\$ FILE NAME: X:\Projects\Current\192-1063 IDOT D4 W02 PTB206-30 Various Bridges Preservation\DGN\68H71090-0138\0900138\_08\_abutment\_repair\_details.dgn

**HR** Hurst-Rosche, Inc.  
1400 E. TREMONT ST.  
HILLSBORO, IL  
PH: 217.532.3959  
JOB NO. 192-1063

USER NAME = _____	DESIGNED - JJC	REVISED - _____
	CHECKED - CJC	REVISED - _____
PLOT SCALE = _____	DRAWN - AE	REVISED - _____
PLOT DATE = _____	CHECKED - JJC	REVISED - _____

**STATE OF ILLINOIS  
DEPARTMENT OF TRANSPORTATION**

**ABUTMENT REPAIR DETAILS  
STRUCTURE NO. 090-0138**

SHEET 8 OF 12 SHEETS

F.A.I. RTE.	SECTION	COUNTY	TOTAL SHEETS	SHEET NO.
155	D4 BRIDGE JOINT REPAIR	TAZEWELL	123	110
CONTRACT NO. 68H71				
		ILLINOIS	FED. AID PROJECT	

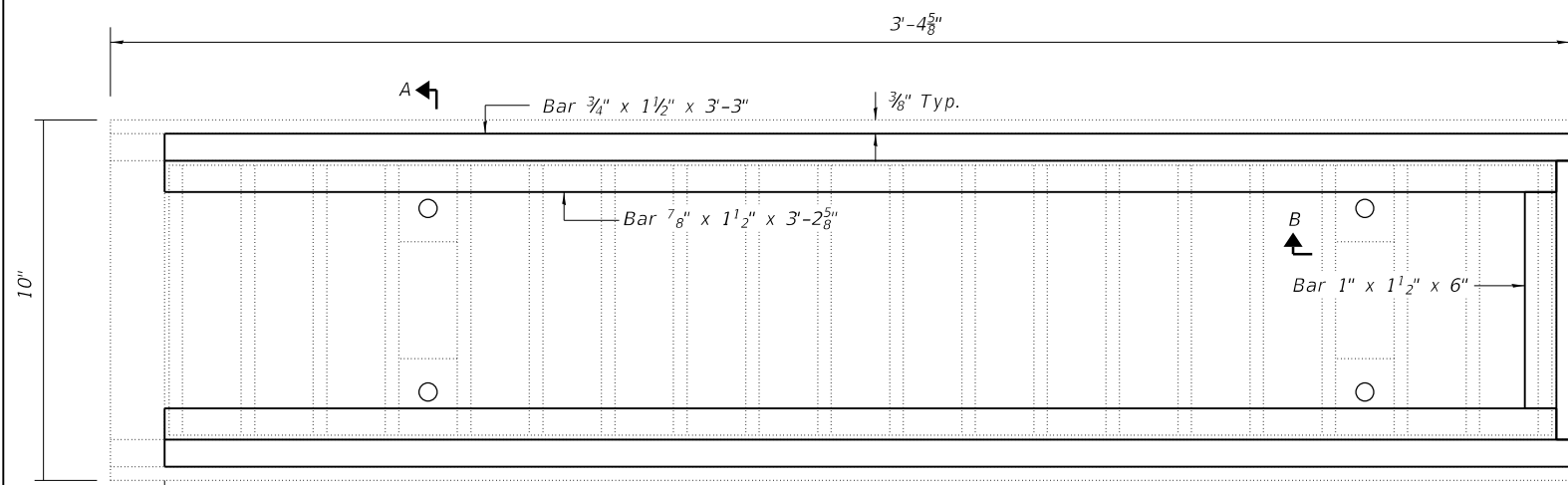

**DRAINAGE SCUPPER - PLAN**

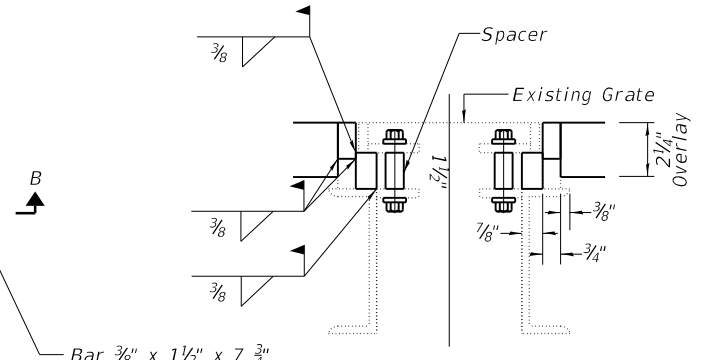

**SECTION A-A**

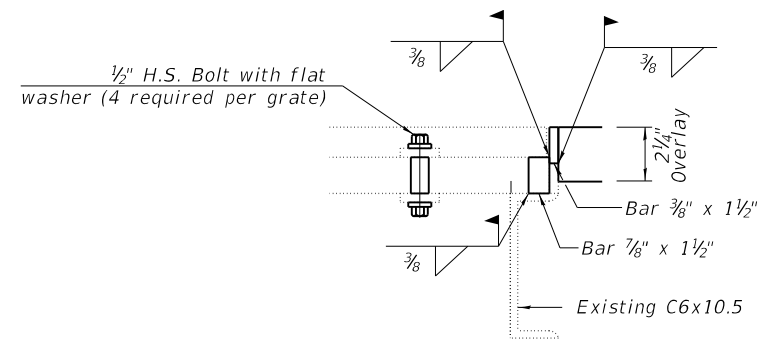

**SECTION B-B**

Notes:  
 The contractor shall ensure that no damage is done to existing grates to be reused.  
 Shop plans for proposed adjusting inlet ring shall be submitted for approval prior to fabrication.  
 Cost of all labor and materials necessary to remove existing grates, clean existing scuppers, install adjusting inlet rings and reinstalling grates is included in the cost per unit for drainage scuppers to be Adjusted.  
 All structural steel shall conform to AASHTO Classification M-270 Gr. 36. The adjusting inlet ring shall be galvanized.  
 Bolts shall be 1/2" φ, AASHTO M164 Type 1, mechanically galvanized.  
 Existing Approach Draining dimensions per IDOT standard 609006.

**BILL OF MATERIAL**

ITEM	UNIT	TOTAL
Drainage Scuppers to be Adjusted	Each	6

MODEL: \$MODELNAME\$  
 FILE NAME: X:\Projects\Current\192-1063 IDOT D4 W02 PTB206-30 Various Bridges Preservation\DGN\68H71090-0138\0900138\_09\_scupper\_adjustment\_details.dgn

**HR**  
 Hurst-Rosche, Inc.  
 1400 E. TREMONT ST.  
 HILLSBORO, IL  
 PH: 217.532.3959  
 JOB NO. 192-1063

USER NAME =	DESIGNED - JJC	REVISED -
PLOT SCALE =	CHECKED - CJC	REVISED -
PLOT DATE =	DRAWN - AE	REVISED -
	CHECKED - CJC	REVISED -

**STATE OF ILLINOIS  
 DEPARTMENT OF TRANSPORTATION**

**SCUPPER ADJUSTMENT DETAILS  
 STRUCTURE NO. 090-0138**

SHEET 9 OF 12 SHEETS

F.A.I. RTE.	SECTION	COUNTY	TOTAL SHEETS	SHEET NO.
155	D4 BRIDGE JOINT REPAIR	TAZEWELL	123	111
CONTRACT NO. 68H71				
ILLINOIS FED. AID PROJECT				

MODEL: SMODELNAMES  
 FILE NAME: X:\Projects\Current\192-1063 IDOT D4 W02 PTB206-30 Various Bridges Preservation\192-1063\0900138\_10\_Prefomed Joint Strip Seal.dgn  
 2/9/2024 4:01:52 PM

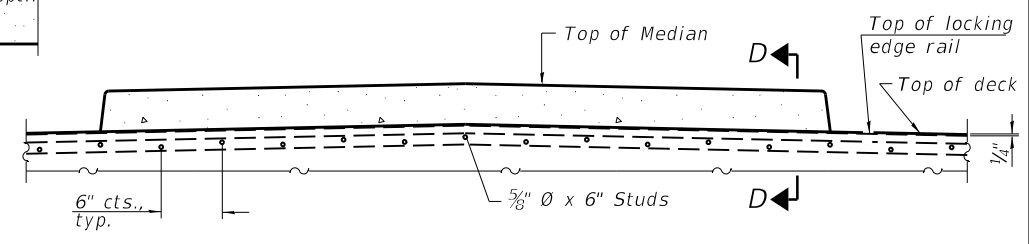
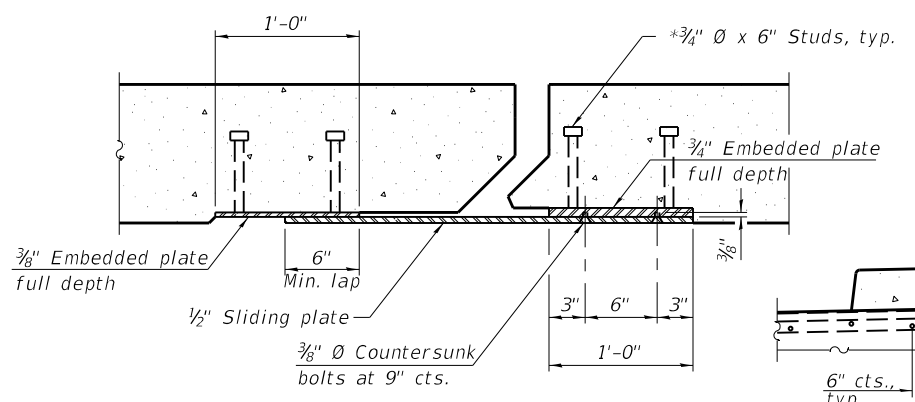
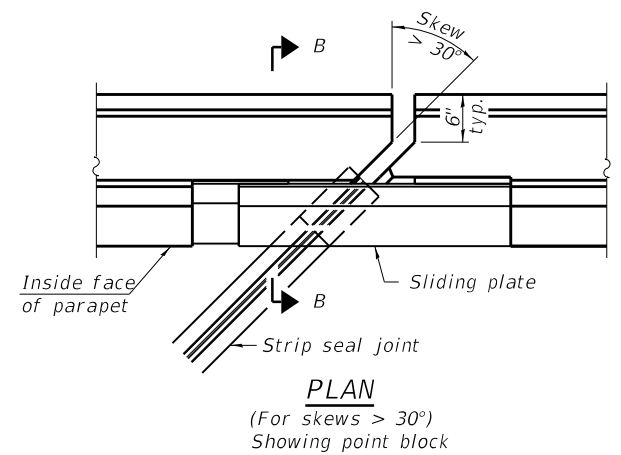
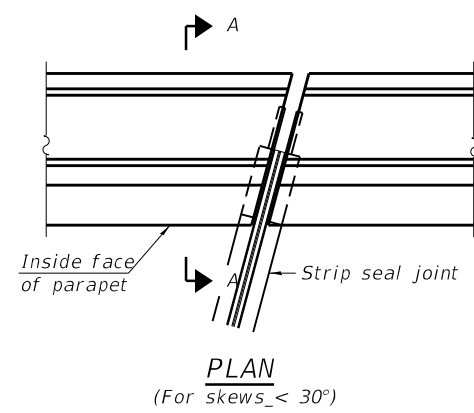

**SECTION AT MEDIAN**  
For  $skews > 30^\circ$ , chamfer acute corners 2" similar to sidewalk.

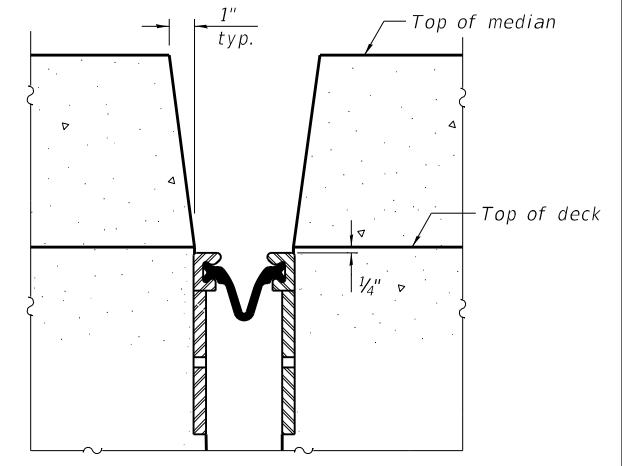
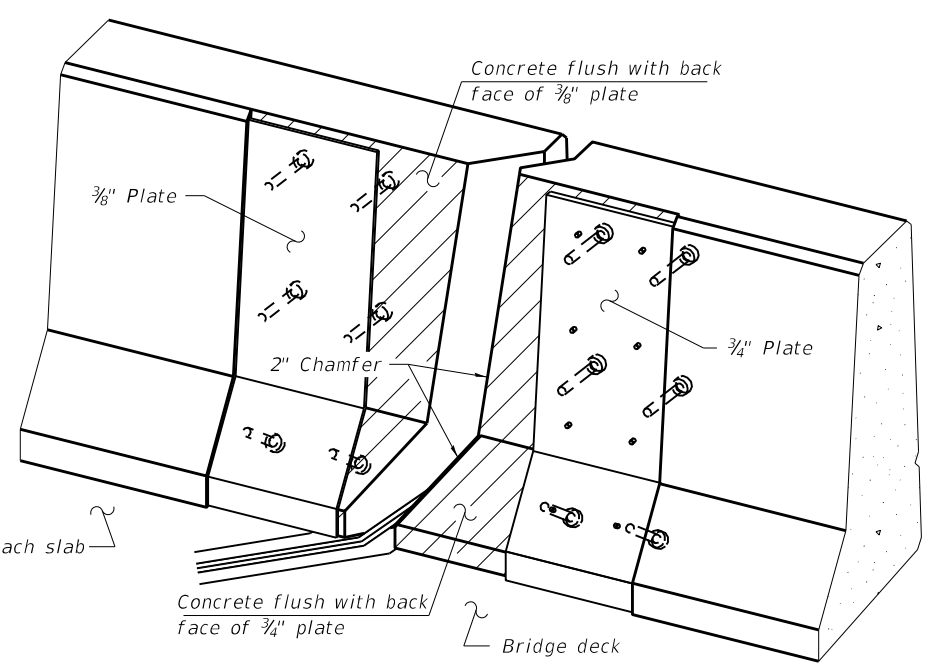
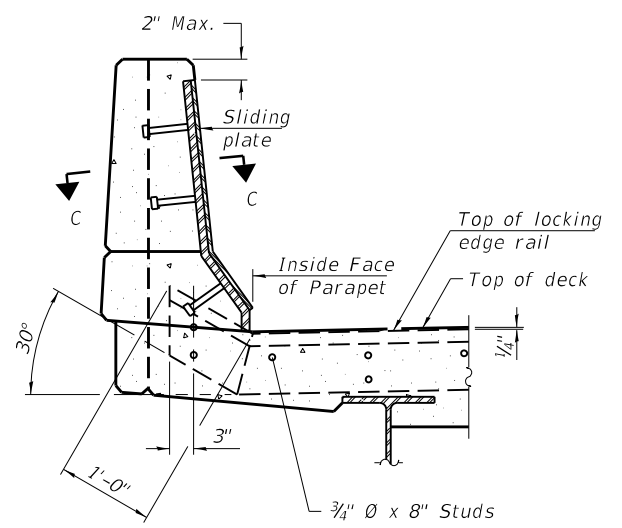
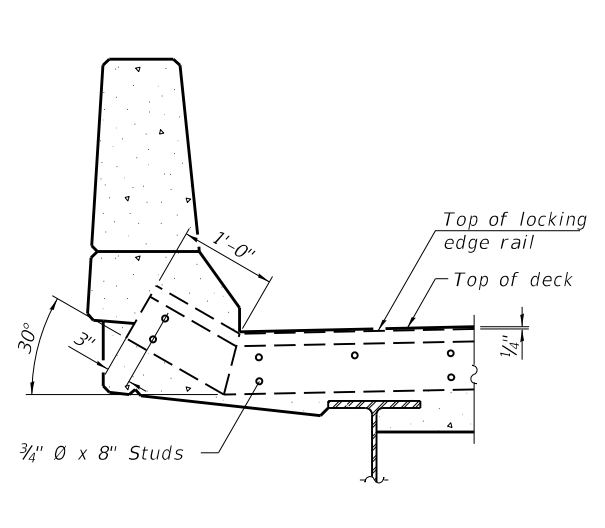

**Notes:**

The strip seal shall be made continuous and shall have a minimum thickness of 1/4". The configuration of the strip seal shall match the configuration of the Locking Edge Rails. Open or "webbed" strip seal gland configurations are not permitted. The gland shall be sized for a maximum rated movement of 4 inches.

The Locking Edge Rails depicted are conceptual only, except for the minimum dimensions shown. The actual configuration of the Locking Edge Rails and matching strip seal may vary from manufacturer to manufacturer. Flanged edge rails will not be allowed. Locking Edge Rails may be spliced at slope discontinuities.

The manufacturer's recommended installation methods shall be followed.

The joint opening and deck dimensions detailed on the superstructure are based on a rolled rail expansion joint. If the Contractor elects to use the welded rail expansion joint, the opening and deck dimensions shall be modified according to the dimensions detailed on this sheet. Required modifications shall be made at no additional cost to the State.

All steel components shall be galvanized after fabrication according to Article 520.03 of the Standard Specifications. Maximum space between rail segments shall be 3/16", sealed with a suitable sealant. Joints in rails within 10 ft. of curbs shall be welded.

Parapet plates and anchorage studs for  $skews > 30^\circ$  included in the cost of Prefomed Joint Strip Seal.

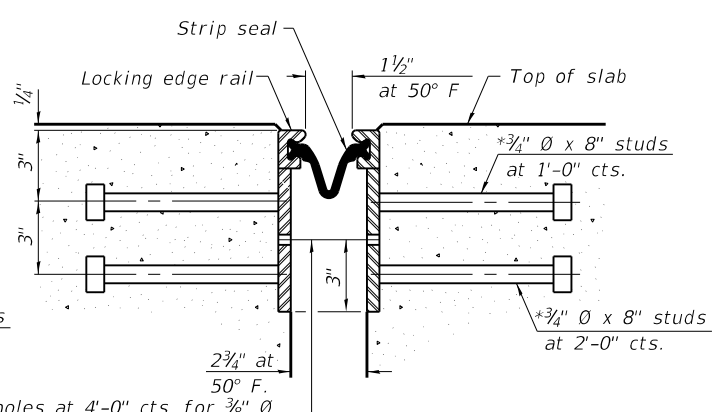
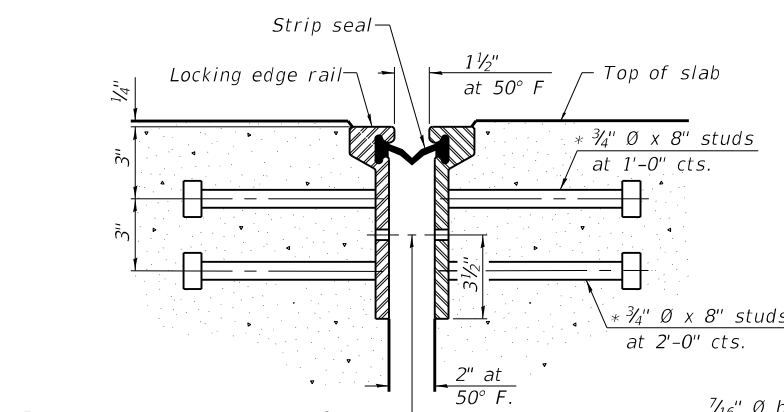

1/16"  $\phi$  holes at 4'-0" cts. for 3/8"  $\phi$  bolts. All bolts shall be burned, sawed, or chipped off flush with the plates after forms are removed, typ.

1/16"  $\phi$  holes at 4'-0" cts. for 3/8"  $\phi$  bolts. All bolts shall be burned, sawed, or chipped off flush with the plates after forms are removed, typ.

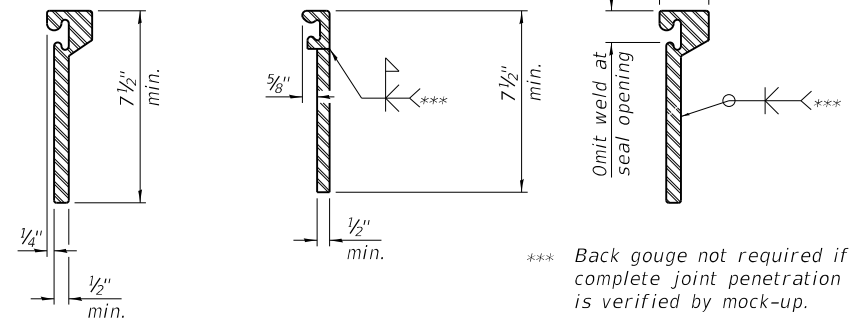

\*\*\* Back gouge not required if complete joint penetration is verified by mock-up.

**ROLLLED EXTRUDED RAIL**

**WELDED RAIL**

**LOCKING EDGE RAIL SPLICE**

The inside of the locking edge rail groove shall be free of weld residue.  
Rolled rail shown, welded rail similar.

**LOCKING EDGE RAILS**

\* Granular or solid flux filled headed studs conforming to Article 1006.32 of the Std. Specs., automatically end welded.

**BILL OF MATERIAL**

Item	Unit	Total
Prefomed Joint Strip Seal	Foot	128

**HR**  
Hurst-Rosche, Inc.  
1400 E. TREMONT ST.  
HILLSBORO, IL  
PH: 217.532.3959  
JOB NO. 192-1063

USER NAME =	DESIGNED - JJC	REVISED -
PLOT SCALE =	CHECKED - CJC	REVISED -
PLOT DATE =	DRAWN - AE	REVISED -
	CHECKED - CJC	REVISED -

**STATE OF ILLINOIS**  
**DEPARTMENT OF TRANSPORTATION**

**PREFORMED JOINT STRIP SEAL**  
**STRUCTURE NO. 090-0138**

SHEET 10 OF 12 SHEETS

F.A.I. RTE.	SECTION	COUNTY	TOTAL SHEETS	SHEET NO.
155	D4 BRIDGE JOINT REPAIR	TAZEWELL	123	112
CONTRACT NO. 68H71				
ILLINOIS FED. AID PROJECT				



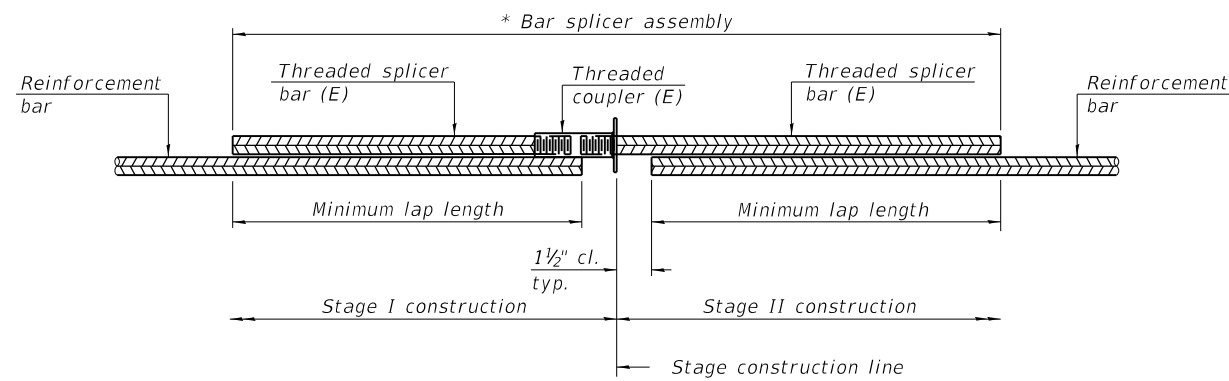

**STANDARD BAR SPLICER ASSEMBLY PLAN**

Only bar splicer assemblies as presented on the approved QPL list may be used.

Threaded splicer bar length = min. lap length + 1 1/2" + thread length

\* Epoxy not required on Bar Splicer Assembly components used in conjunction with black bars.

Location	Bar size	No. assemblies required	Minimum lap length
West Abutment	#5	7	3'-4"
East Abutment	#5	7	3'-4"
West Abutment	#6	2	4'-0"
East Abutment	#6	2	4'-0"

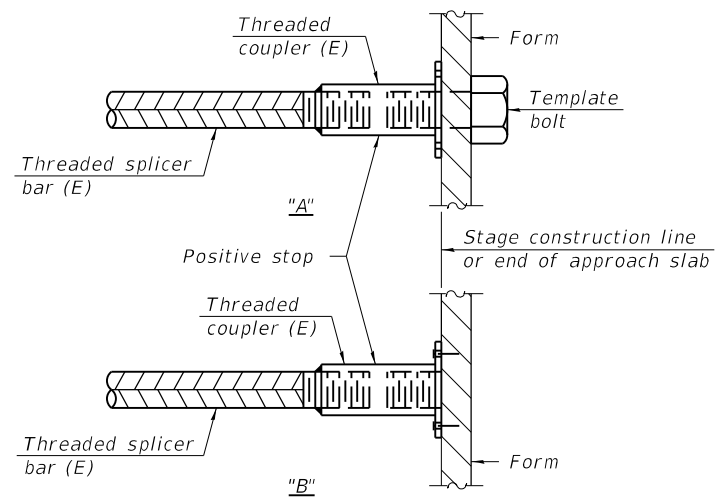

**INSTALLATION AND SETTING METHODS**

"A" : Set bar splicer assembly by means of a template bolt.

"B" : Set bar splicer assembly by nailing to wood forms or cementing to steel forms.

(E) : Indicates epoxy coating.

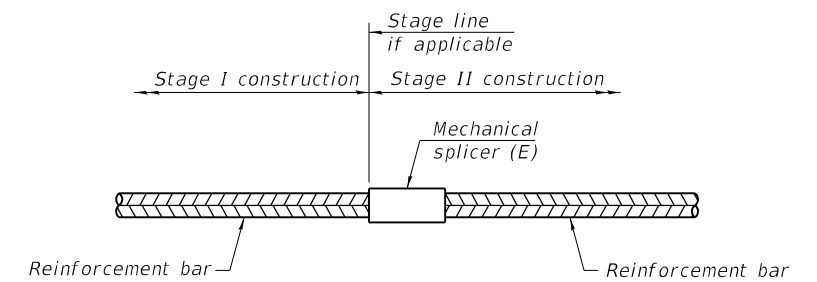

**STANDARD MECHANICAL SPLICER**

Location	Bar size	No. assemblies required

**Notes:**

Splicer bars shall be deformed with threaded ends and have a minimum 60 ksi yield strength.

All reinforcement shall be lapped and tied to the splicer bars.

Bar splicer assemblies shall be epoxy coated according to the requirements for reinforcement bars. See Section 508 of the Standard Specifications.

See approved list of bar splicer assemblies and mechanical splicers for alternatives.

MODEL: \$MODELNAME\$  
FILE NAME: X:\Projects\Current\192-1063 IDOT D4 W02 PTB206-30 Various Bridges Preservation\DGN\68H71090-0138\0900138\_11\_Bar\_Splice Assembly and Mechanical Splicers Detail.dgn

BSD-1

2-1-2023



USER NAME =	DESIGNED - JJC	REVISED -
	CHECKED - CJC	REVISED -
PLOT SCALE =	DRAWN - AE	REVISED -
PLOT DATE =	CHECKED - CJC	REVISED -

**STATE OF ILLINOIS  
DEPARTMENT OF TRANSPORTATION**

**BAR SPLICER ASSEMBLY AND MECHANICAL SPLICER DETAILS  
STRUCTURE NO. 090-0138**

SHEET 11 OF 12 SHEETS

F.A.I. RTE.	SECTION	COUNTY	TOTAL SHEETS	SHEET NO.
155	D4 BRIDGE JOINT REPAIR	TAZEWELL	123	113
CONTRACT NO. 68H71				
ILLINOIS FED. AID PROJECT				

MODEL: sMODELNAME1  
 FILE NAME: X:\Projects\Current\192-1063 IDOT D4 W02 PTB206-30 Various Bridges Preservation\DGN\68H71090-0138\0900138\_12\_Permanent Protective Shield.dgn

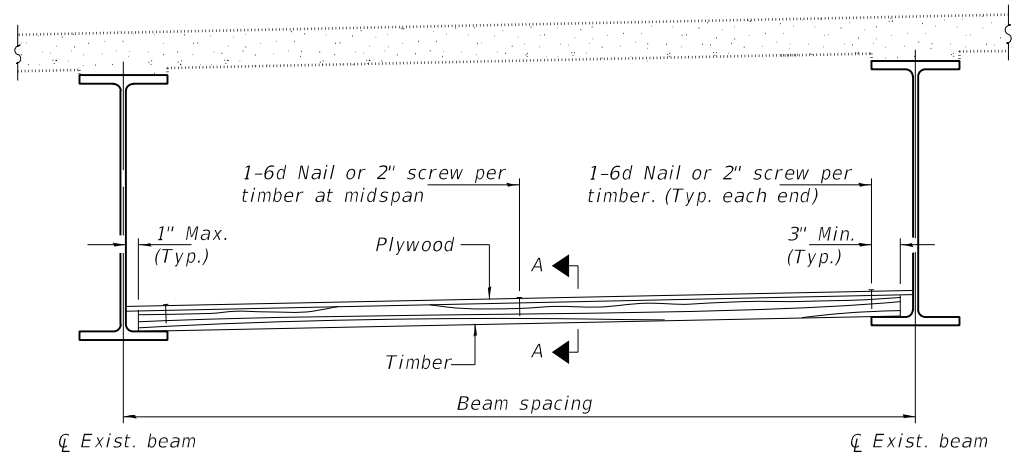

**STEEL BEAMS**

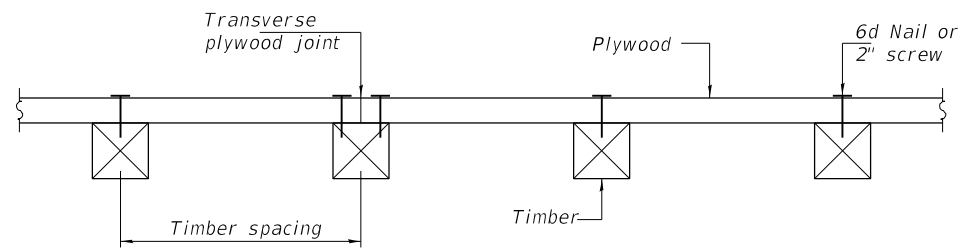

**SECTION A-A**

**TIMBER SPACING**

Beam Spacing (ft.)	Timber Sizes (in.)		
	4" x 4" with min. Fb=775 psi Fv=135 psi	4" x 6" with min. Fb=775 psi Fv=135 psi	6" x 6" with min. Fb=575 psi Fv=125 psi
	Maximum Timber Spacing (in.)		
4.5	16	16	16
4.75	16	16	16
5.0	16	16	16
5.25	16	16	16
5.5	16	16	16
5.75	16	16	16
6.0	16	16	16
6.25	12	16	16
6.5	12	16	16
6.75	12	16	16
7.0	8	16	16
7.25	8	16	16
7.5	8	16	16
7.75	8	16	16
8.0	8	12	16
8.25	8	12	16
8.5	6	12	12
8.75	6	12	12
9.0	6	8	12

**Notes:** See special provision for Permanent Protective Shield System.

Timber sizes shown are nominal sizes. Rough sawn timber of the dimensions shown will also be considered acceptable.

The minimum Fb and Fv values shown are the tabulated design values given in the National Design Specification for Wood Construction for No. 2 Spruce-Pine-Fir without adjustment factors applied. Better grades or other species with equal or higher allowable stresses will also be considered acceptable.

The timber spacings shown have been determined using allowable stresses with all adjustment factors necessary for the anticipated service conditions. All timber shall be treated.

Plywood shall be 5/8" rated Exterior type plywood by APA.

Plywood shall be placed such that the face grain is perpendicular to the timber supports. When less than a full sheet (4' width) of plywood is used, the width of the strip used shall not be less than 2'.

Transverse plywood joints shall be supported by timbers.

When 4" x 6" timbers are used, they shall be placed such that the wide face is horizontal and the narrow face is vertical.

Design load = 200 psf.

**BILL OF MATERIAL**

Item	Unit	Total
Protective Shield (Permanent)	Sq. Yd.	609

**HR**  
 Hurst-Rosche, Inc.  
 1400 E. TREMONT ST.  
 HILLSBORO, IL  
 PH: 217.532.3959  
 JOB NO. 192-1063

USER NAME =	DESIGNED JJC	REVISED -
	CHECKED CJC	REVISED -
PLOT SCALE =	DRAWN AE	REVISED -
PLOT DATE =	CHECKED CJC	REVISED -

**STATE OF ILLINOIS  
 DEPARTMENT OF TRANSPORTATION**

**PERMANENT PROTECTIVE SHIELDING  
 STRUCTURE NO. 090-0138**

SHEET 12 OF 12 SHEETS

F.A.I. RTE.	SECTION	COUNTY	TOTAL SHEETS	SHEET NO.
155	D4 BRIDGE JOINT REPAIR	TAZEWELL	123	114
CONTRACT NO. 68H71				
ILLINOIS FED. AID PROJECT				

Benchmark:  
RRS In Power Pole, 30' N. of C.H.8, F.A Rte. 406 Sta. 1048+55, 108' Lt., Elev. 611.384

Existing Structure No. 090-0139:

The existing structure is a two span bridge with a 7 1/2" concrete deck supported by 42" Web Plate Girders. The structure was constructed in 1988 as Section 90-(109)HB. The superstructure is supported by closed vaulted abutments. It has an out to out deck width of 33'-2" and a 295'-1" back to back abutment length.

Traffic Control to Utilize Detours.

### SCOPE OF WORK

1. Install Permanent Protective Shield Above the NB and SB I-155, and IL Rte. 121 as Indicated on the Plans
2. Remove Inlet Grates and Replace with RipRap Swales per Civil Sheets
3. Perform Bridge Deck Scarification, 3/4"
4. Perform Parapet Repairs, Fill Relief Joint Cracks as Needed
5. Perform Expansion Joint Reconstruction
6. Perform Deck Microsilica Concrete Overlay, 2 1/4"
7. Perform Abutment Repairs at Locations Indicated on the Plans

### TOTAL BILL OF MATERIAL

ITEM	UNIT	QUANTITY
Concrete Removal	Cu. Yd.	8.8
Concrete Superstructure	Cu. Yd.	10.0
Bridge Deck Grooving	Sq. Yd.	1109
Protective Coat	Sq. Yd.	1216
Reinforcement Bars, Epoxy Coated	Lbs	1120
Preformed Joint Strip Seal	Foot	67
Epoxy Crack Injection	Foot	21
* Protective Shield (Permanent)	Sq. Yd.	472
* Surface Filler (Special)	Gallon	13
* Protective Coat (Special)	Sq. Yd.	859
* Bridge Deck Scarification 3/4"	Sq. Yd.	1196
* Bridge Deck Microsilica Concrete Overlay 2 1/4"	Sq. Yd.	1196
* Structural Repair of Concrete (Depth Equal to or Less Than 5 Inches)	Sq. Ft.	139
* Structural Repair of Concrete (Depth Greater Than 5 Inches)	Sq. Ft.	14
* Drainage Scuppers To Be Adjusted	Each	2
* Slope Wall Slurry Pumping	Cu. Yd.	2.0

\* Denotes Special Provisions

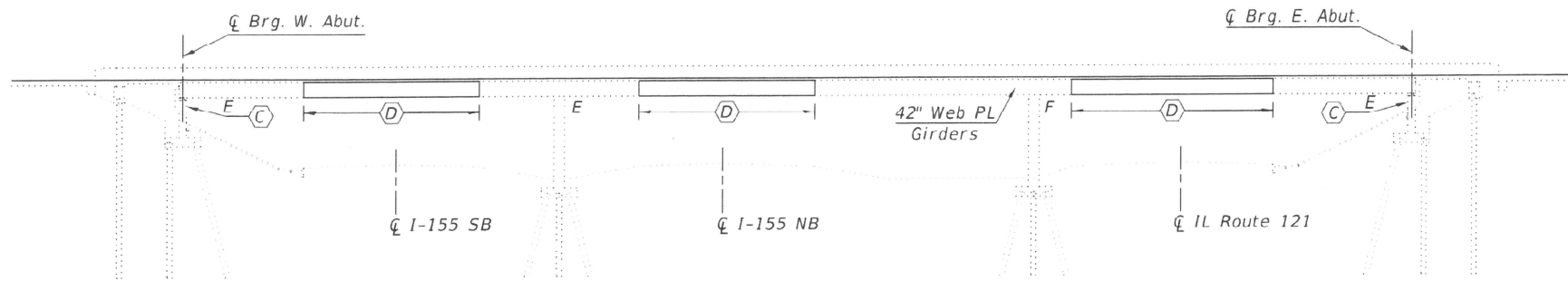

ELEVATION

### INDEX OF SHEETS

1. General Plan and Elevation
2. Cross Section
3. Deck Repair Details
4. West Expansion Joint Removal & Replacement
5. East Expansion Joint Removal & Replacement
6. Abutment Repair Details
7. Scupper Adjustment Details
8. Preformed Joint Strip Seal
9. Permanent Protective Shield

### GENERAL NOTES

Reinforcement bars designated (E) shall be epoxy coated.

Prior to pouring the new concrete deck for expansion joint reconstruction and deck slab repairs, all heavy or loose rust, loose mill scale, and other loose detrimental foreign material shall be removed from the surfaces in contact with concrete. Tightly adhered paint may remain unless otherwise noted. Removal shall be accomplished by methods that will not damage the steel and the cost will be paid for according to Article 109.04 of the Standard Specifications.

As directed by the Engineer, existing construction accessories welded to the top flange of beams and girders shall be removed. The weld areas shall be ground flush and inspected for cracks using magnetic particle testing (MT) or dye penetrant testing (PT) by qualified personnel approved by the Engineer. Any cracks that cannot be removed by grinding 1/4 in. deep shall be identified and reported to the Bureau of Bridges & Structures for further disposition. The cost of removing welded accessories, grinding and inspecting weld areas and grinding cracks will be paid for according to Article 109.04 of the Standard Specifications.

Plan dimensions and details relative to the existing structure have been taken from existing plans and are subject to nominal construction variations. The contractor shall field verify existing dimensions and details affecting new construction and make necessary approved adjustments prior to construction or ordering of materials. Such variation shall not be cause for additional compensation for a change in the scope of work, however, the Contractor will be paid for the quantity actually furnished at the unit price bid for the work.

Existing reinforcement shall be cleaned, straightened and incorporated into the new construction. Cost included with Concrete Removal. Any reinforcement bars that are damaged during concrete removal operations shall be repaired or replaced using an approved bar splicer or anchorage system. Cost incidental to "Concrete Removal".

Joint openings shall be adjusted according to Article 520.04 of the Standard Specifications when the deck is poured at an ambient temperature other than 50 degrees Fahrenheit.

Protective Coat to be applied to areas of new concrete only, including bridge deck concrete overlay.

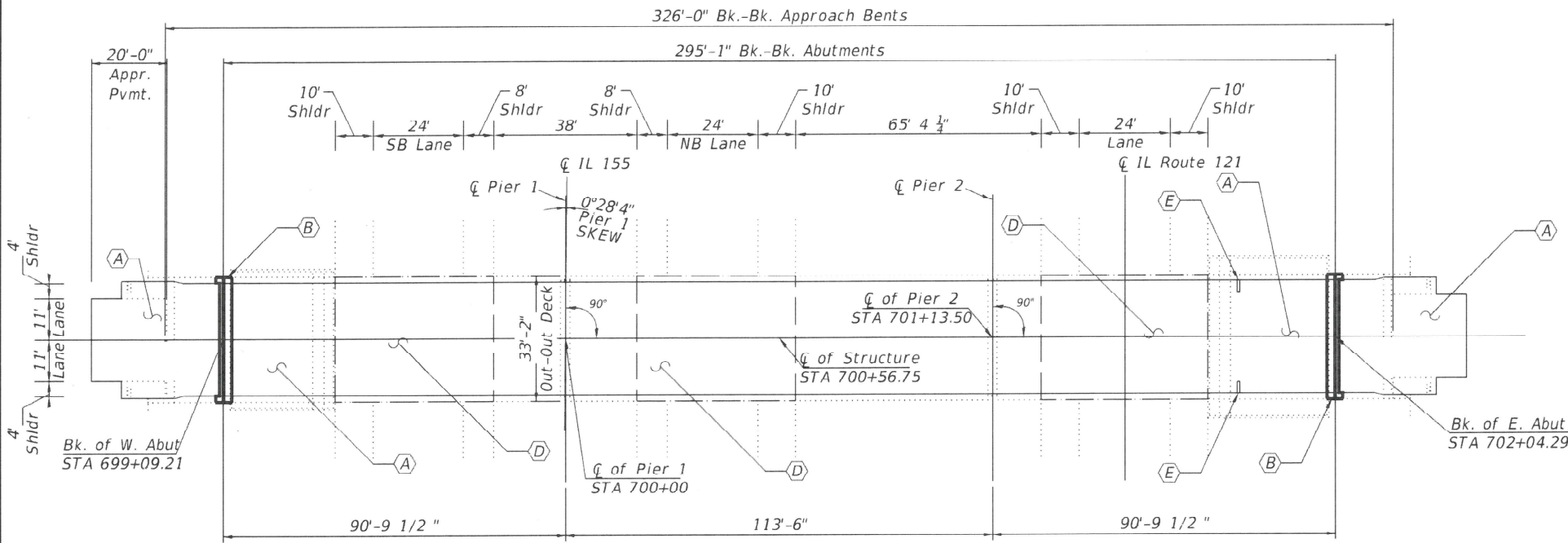

PLAN

### KEYED NOTES

- (A) Bridge Deck Scarification 3/4" and 2 1/4" Microsilica Concrete Overlay
- (B) Expansion Joint Replacement
- (C) Structural Repair of Abutments
- (D) Permanent Protective Shielding
- (E) Scupper Adjustment

### LEGEND

- Expansion Joint Replacement
- Limits of 3/4" Scarification and 2 1/4" Microsilica Concrete Overlay
- - - Limits of Protective Shield (Permanent)

**CHASE J. CONNOR**  
LICENSED STRUCTURAL ENGINEER  
STATE OF ILLINOIS  
081-7200  
Date: 5/9/24

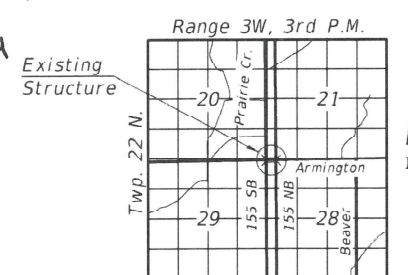

LOCATION SKETCH

GENERAL PLAN & ELEVATION  
ARMINGTON ROAD  
OVER I-155 AND IL RTE. 121  
TAZEWELL COUNTY  
STATION 700+56.75  
STRUCTURE NO. 090-0139

STATE OF ILLINOIS  
DEPARTMENT OF TRANSPORTATION

GENERAL PLAN & ELEVATION  
STRUCTURE NO. 090-0139

SHEET 1 OF 9 SHEETS

F.A.I. RTE.	SECTION	COUNTY	TOTAL SHEETS	SHEET NO.
155	D4 BRIDGE JOINT REPAIR	TAZEWELL	123	115
CONTRACT NO. 68H71				
ILLINOIS FED. AID PROJECT				

MODEL: \$MODELNAME  
FILE NAME: X:\Projects\Current\192-1063\_IDOT D4 W02 PTE205-30\_Various Bridges Preservation\DWG\68H71\090-0139-01-general plan and elevation.dgn  
5/9/2024 1:03:33 PM

**HR** Hurst-Rosche, Inc.  
PROFESSIONAL DESIGN NUMBER: 144-02098  
1400 E. TREMONT ST.  
HILLSBORO, IL  
PH: 217-532-3959  
JOB NO. 192-1063

USER NAME =	DESIGNED -	REVISIONS
JJC	JJC	1
CJC	CJC	2
RGA	RGA	3
CJC	CJC	4

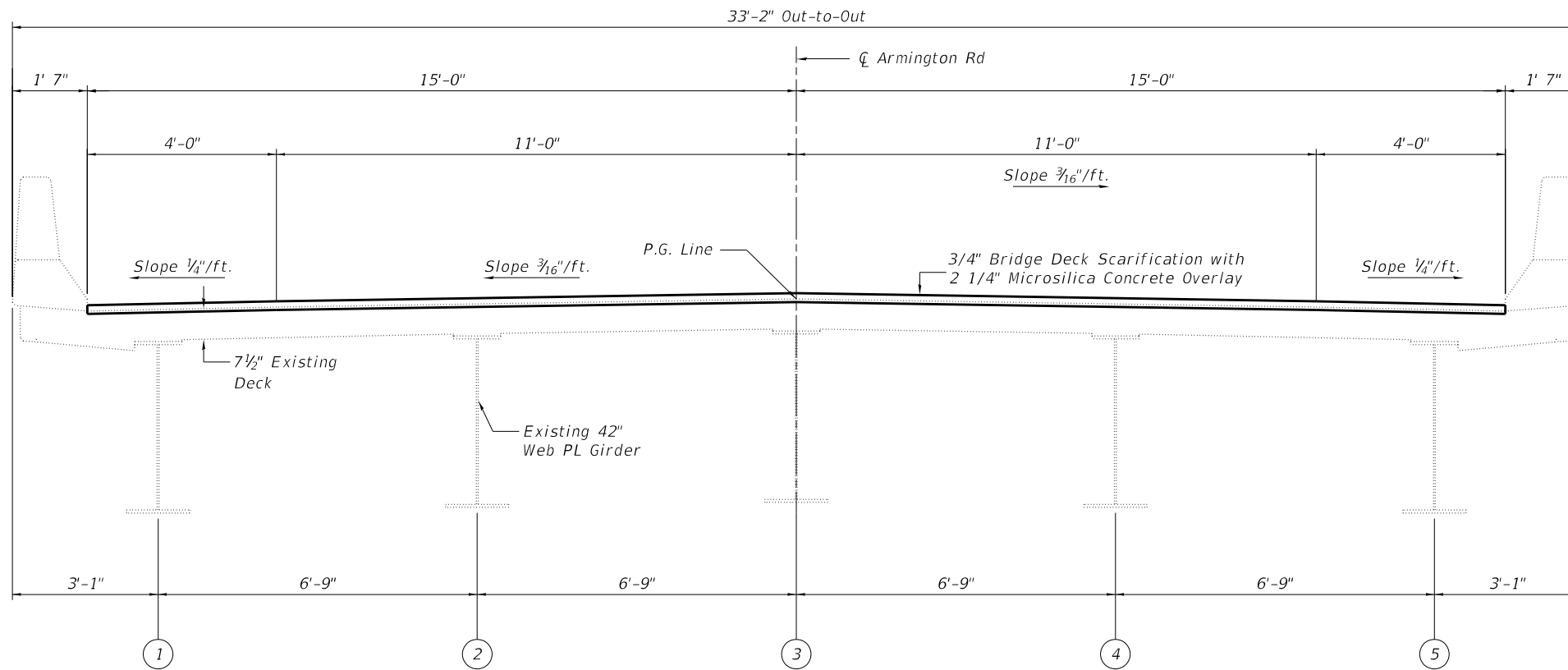

CROSS SECTION

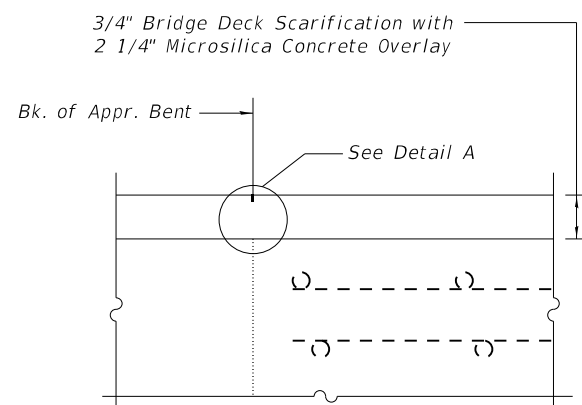

SECTION AT APPROACH

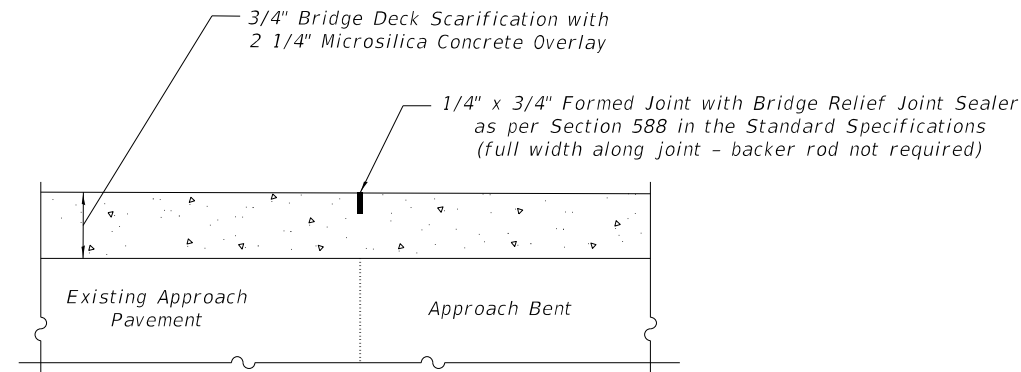

DETAIL A

BILL OF MATERIAL

ITEM	UNIT	QUANTITY
Surface Filler (Special)	Gallon	13
Protective Coat (Special)	Sq. Yd.	859

NOTES

1. Surface Filler (Special) and Protective Coat (Special) shall be applied per the Special Provisions.
2. Protective Coat (Special) to cover from Point A through Points B, C and D of the Parapet.

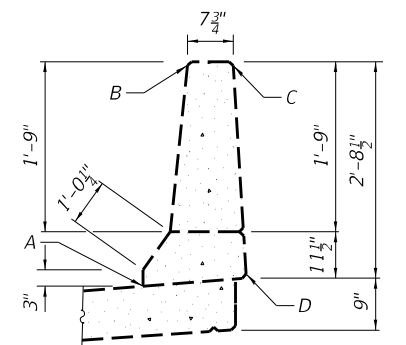

PARAPET SEALING DETAIL

MODEL: \$MODELNAMES  
 FILE NAME: X:\Projects\Current\192-1063 IDOT D4 W02 PTB206-30 Various Bridges Preservation\1090-0139\0900139\_02\_cross\_section.dgn

**HR**  
 Hurst-Rosche, Inc.  
 1400 E. TREMONT ST.  
 HILLSBORO, IL  
 PH: 217.532.3959  
 JOB NO. 192-1063

USER NAME = _____	DESIGNED - JJC	REVISED - _____
PLOT SCALE = _____	CHECKED - CJC	REVISED - _____
PLOT DATE = _____	DRAWN - AE	REVISED - _____
	CHECKED - CJC	REVISED - _____

**STATE OF ILLINOIS  
 DEPARTMENT OF TRANSPORTATION**

**CROSS SECTION  
 STRUCTURE NO. 090-0139**

SHEET 2 OF 9 SHEETS

F.A.I. RTE.	SECTION	COUNTY	TOTAL SHEETS	SHEET NO.
155	D4 BRIDGE JOINT REPAIR	TAZEWELL	123	116
CONTRACT NO. 68H71				
ILLINOIS FED. AID PROJECT				

- Notes:
1. Locations and dimensions shown are approximate. The Engineer will determine final patch locations and quantities in the field before bridge deck and approach slab patching operations begin.
  2. Engineer in field shall record any additional deck repairs performed prior to deck scarification in order to document as-built conditions for future reference.
  3. SF = Square Feet

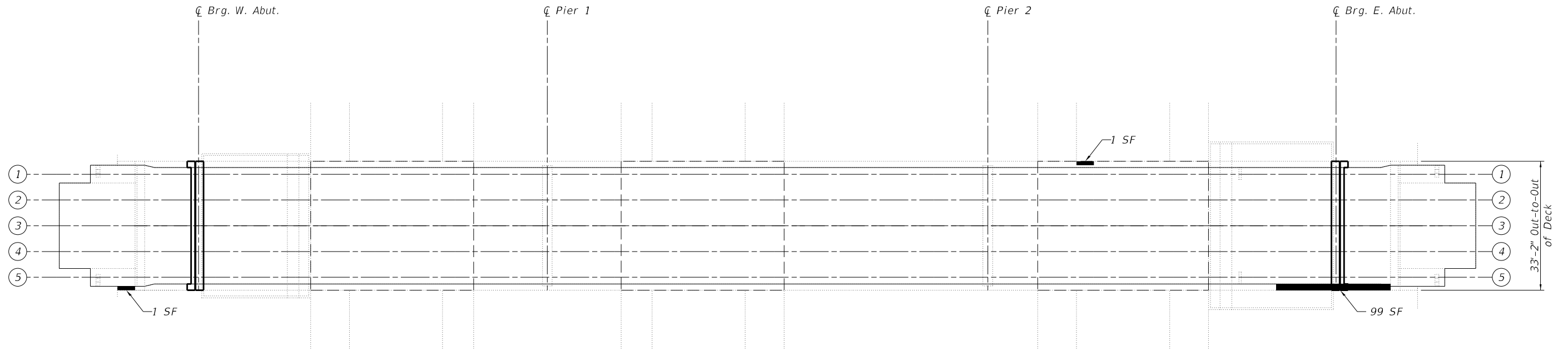

**LEGEND**

- Structural Repair of Concrete (Depth Equal to or Less than 5 inches)
- Limits of Protective Shielding (Permanent)

**DECK REPAIR PLAN**



**BILL OF MATERIAL**

Item	Unit	Quantity
Protective Coat	Sq. Yd.	1216
Protective Shield (Permanent)	Sq. Yd.	472
Bridge Deck Scarification	Sq. Yd.	1196
Bridge Deck Microsilica Overlay	Sq. Yd.	1196
Structural Repair of Concrete (Depth Equal to or Less Than 5 inches)	Sq. Ft.	101

MODEL: \$MODELNAME\$  
 FILE NAME: X:\Projects\Current\192-1063 IDOT D4 W02 PTB206-30 Various Bridges Preservation\DGN\68H71090-0139\0900139\_03\_deck\_repair\_details.dgn

**Hurst-Rosche, Inc.**  
 1400 E. TREMONT ST.  
 HILLSBORO, IL  
 PH: 217.532.3959  
 JOB NO. 192-1063

USER NAME = _____	DESIGNED - JJC	REVISED - _____
	CHECKED - CJC	REVISED - _____
PLOT SCALE = _____	DRAWN - AE	REVISED - _____
PLOT DATE = _____	CHECKED - JJC	REVISED - _____

**STATE OF ILLINOIS**  
**DEPARTMENT OF TRANSPORTATION**

**DECK REPAIR PLAN**  
**STRUCTURE NO. 090-0139**

SHEET 3 OF 9 SHEETS

F.A.I. RTE.	SECTION	COUNTY	TOTAL SHEETS	SHEET NO.
155	D4 BRIDGE JOINT REPAIR	TAZEWELL	123	117
CONTRACT NO. 68H71				
		ILLINOIS	FED. AID PROJECT	

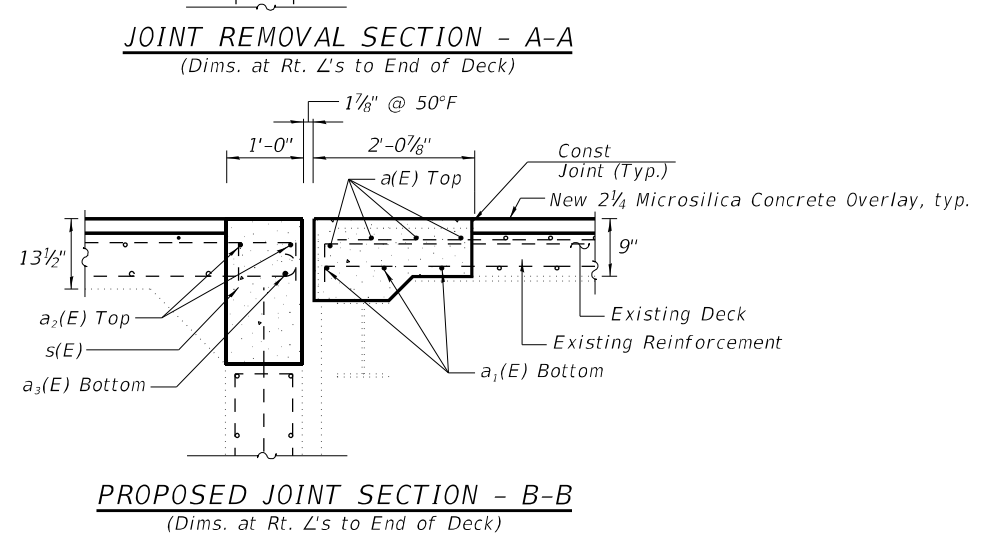
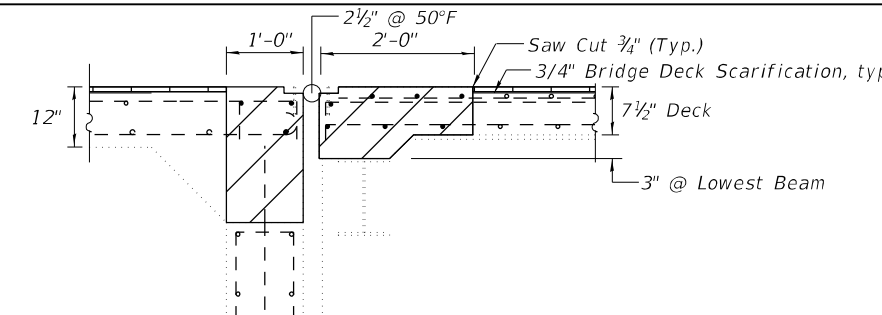
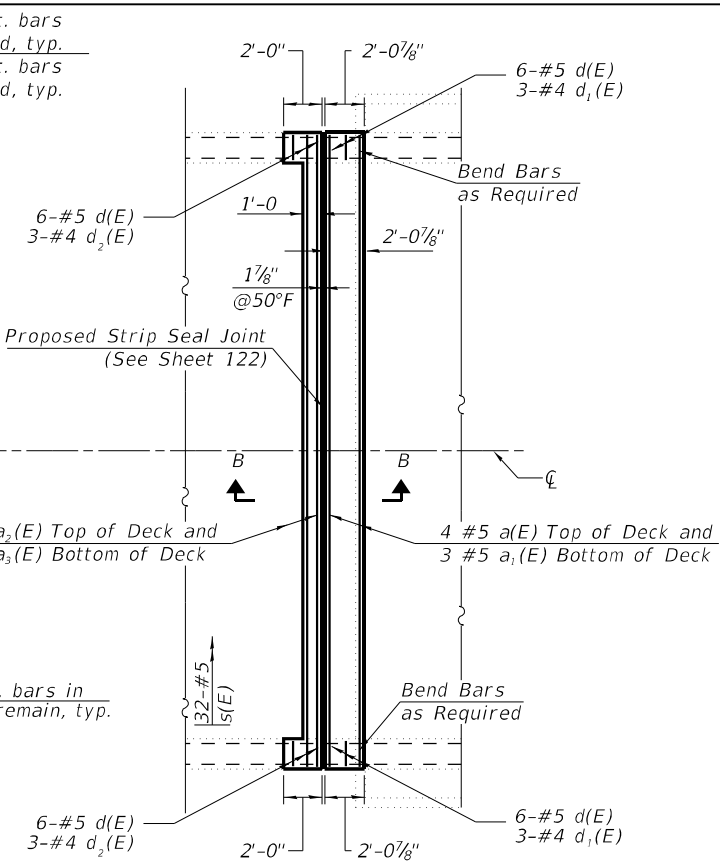
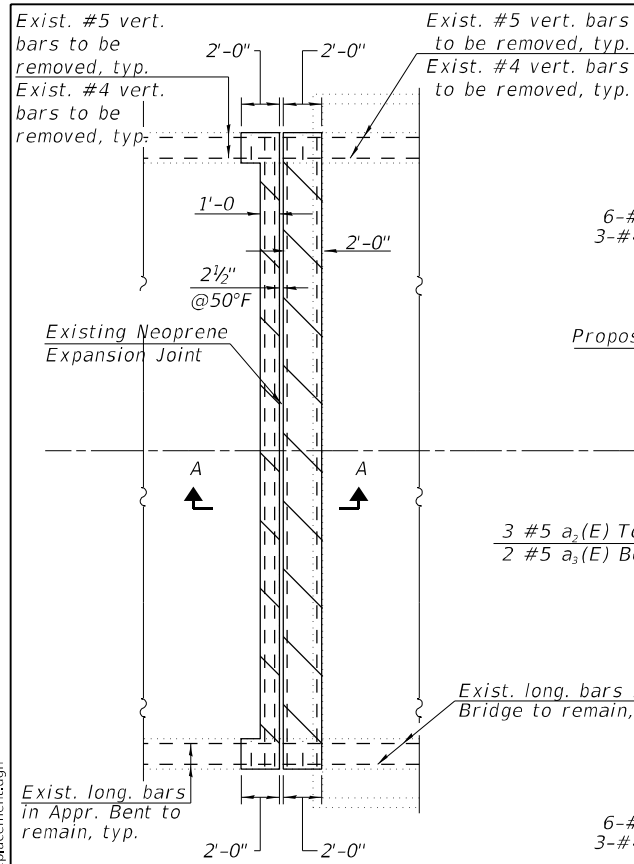

**SUPERSTRUCTURE  
BILL OF MATERIAL**

Bar	No.	Size	Length	Shape
a(E)	4	#5	32'-11"	—
a1(E)	3	#5	32'-11"	—
a2(E)	2	#5	32'-11"	—
a3(E)	1	#6	32'-11"	—
a4(E)	12	#6	4'-0"	—
s(E)	32	#5	1'-11"	⌋
d1(E)	12	#5	3'-11"	⌋
d1(E)	6	#4	5'-3"	⌋
d2(E)	6	#4	6'-2"	⌋
Reinforcement Bars, Epoxy Coated		Lbs.	590	
Concrete Superstructure		Cu. Yds.	5.0	
Concrete Removal		Cu. Yds.	4.4	

**CONCRETE REMOVAL AT W. ABUT.**

**CONCRETE REPLACEMENT AT W. ABUT.**

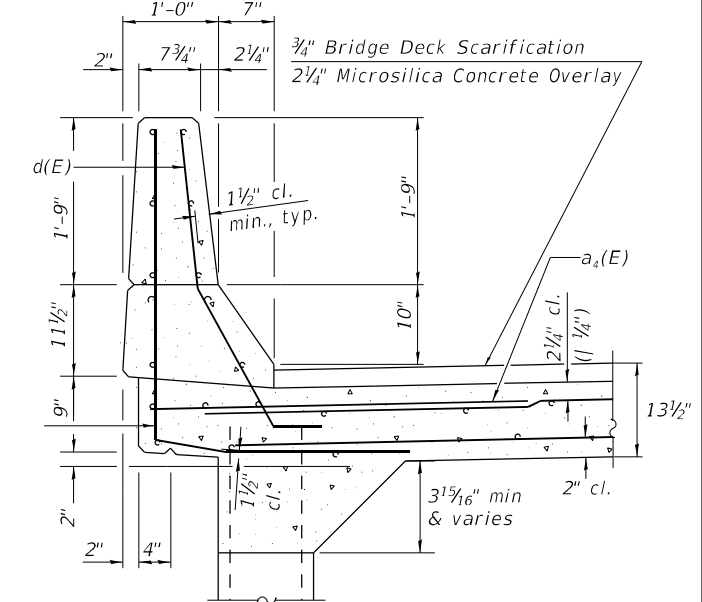
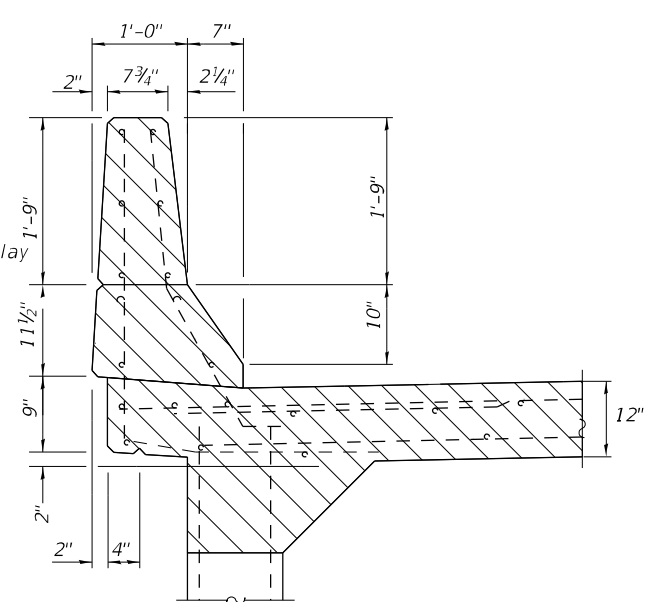
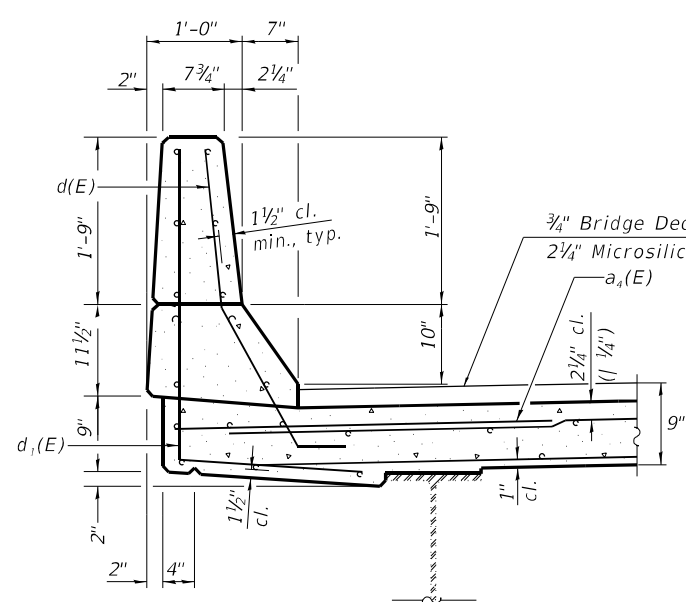
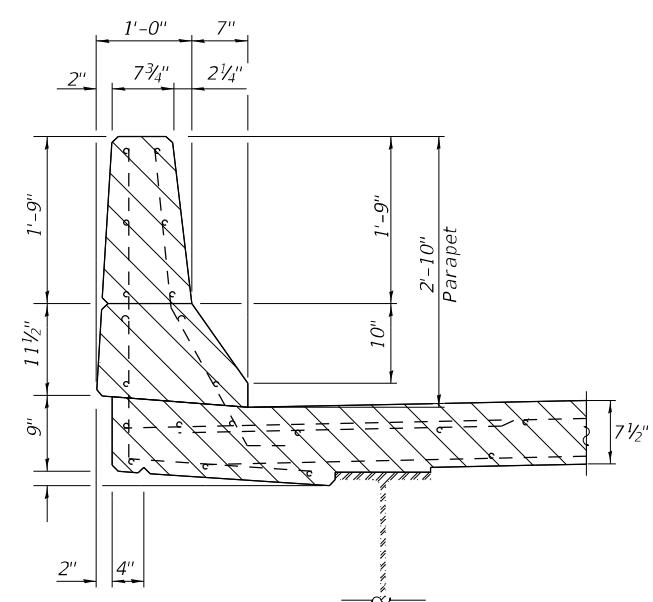

**PARAPET REMOVAL CROSS SECTION**

**PARAPET REPLACEMENT CROSS SECTION**

**PARAPET REMOVAL CROSS SECTION (At Approach Bent)**

**PARAPET REPLACEMENT CROSS SECTION (At Approach Bent)**

**NOTES**

- Hatched areas indicate Concrete Removal.
- Removal of existing expansion joint shall be included in the cost of concrete removal.
- The contractor shall use extreme care during concrete removal so as not to damage the wide flange beams.
- In parapet removal areas, existing reinforcing shall remain and be re-incorporated into the new parapets.
- Cut reinforcing bars in field to fit as required.

**LEGEND**

- Concrete Removal
- Bridge Deck Scarification, 3/4"
- Concrete Superstructure

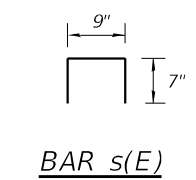
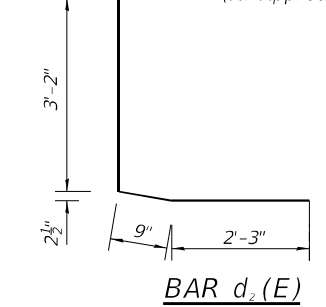
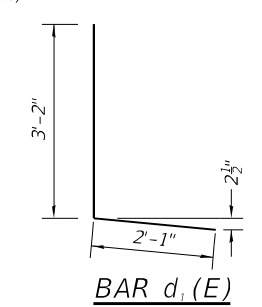
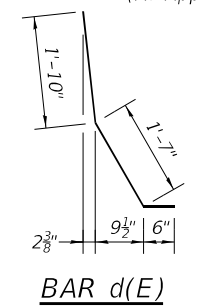

MODEL: SMODELNAMES  
FILE NAME: X:\Projects\Current\192-1063 IDOT D4 W02 PTB206-30 Various Bridges Preservation\68H71090-0139\0900139\_04\_west\_expansion\_joint\_removal\_replacement.dgn

**HR** Hurst-Rosche, Inc.  
1400 E. TREMONT ST.  
HILLSBORO, IL  
PH: 217.532.3959  
JOB NO. 192-1063

USER NAME =	DESIGNED - JJC	REVISED -
PLOT SCALE =	CHECKED - CJC	REVISED -
PLOT DATE =	DRAWN - AE	REVISED -
	CHECKED - CJC	REVISED -

**STATE OF ILLINOIS  
DEPARTMENT OF TRANSPORTATION**

**WEST EXPANSION JOINT REMOVAL & REPLACEMENT  
STRUCTURE NO. 090-0139**

F.A.I. RTE.	SECTION	COUNTY	TOTAL SHEETS	SHEET NO.
155	D4 BRIDGE JOINT REPAIR	TAZEWELL	123	118
CONTRACT NO. 68H71				
ILLINOIS FED. AID PROJECT				

MODEL: sMODELNAME5  
 FILE NAME: X:\Projects\Current\192-1063 IDOT D4 WO2 PTB206-30 Various Bridges Preservation\192-1063-0139\0900139\_05\_east\_expansion\_joint\_removal\_replacement.dgn

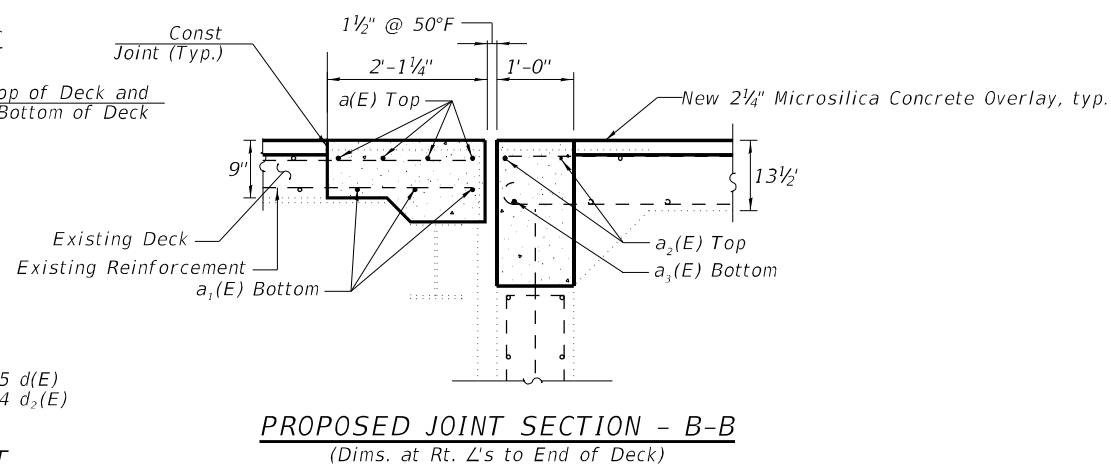
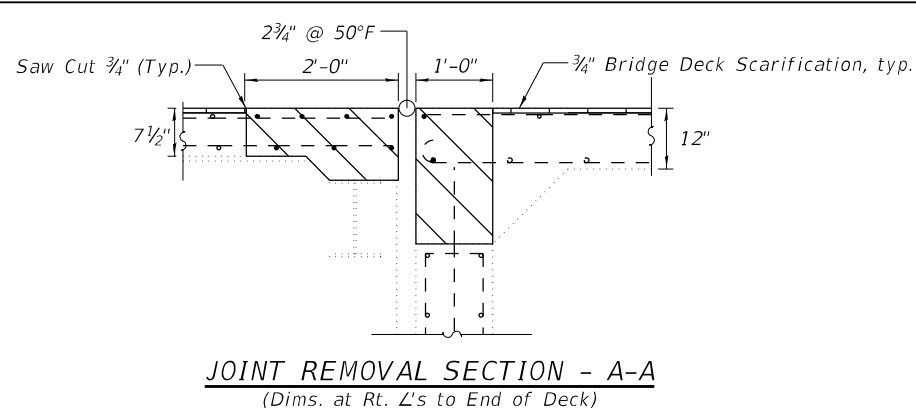
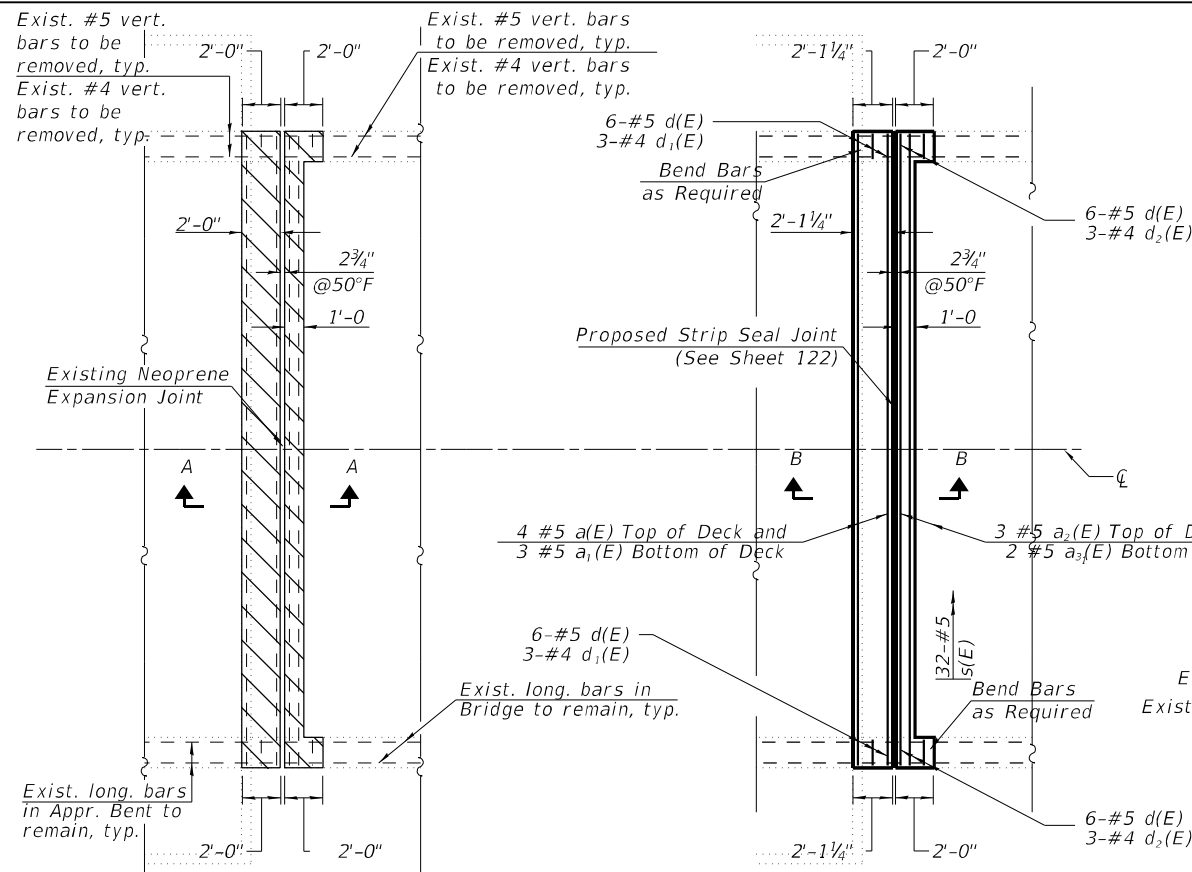

**SUPERSTRUCTURE BILL OF MATERIAL**

Bar	No.	Size	Length	Shape
a(E)	4	#5	32'-11"	—
a1(E)	3	#5	32'-11"	—
a2(E)	2	#5	32'-11"	—
a3(E)	1	#5	32'-11"	—
a4(E)	12	#6	4'-0"	—
d(E)	12	#5	3'-11"	—
d1(E)	6	#4	5'-3"	—
d2(E)	6	#4	6'-2"	—
Reinforcement Bars, Epoxy Coated			Lbs.	530
Concrete Superstructure			Cu. Yds.	5.0
Concrete Removal			Cu. Yds.	4.4

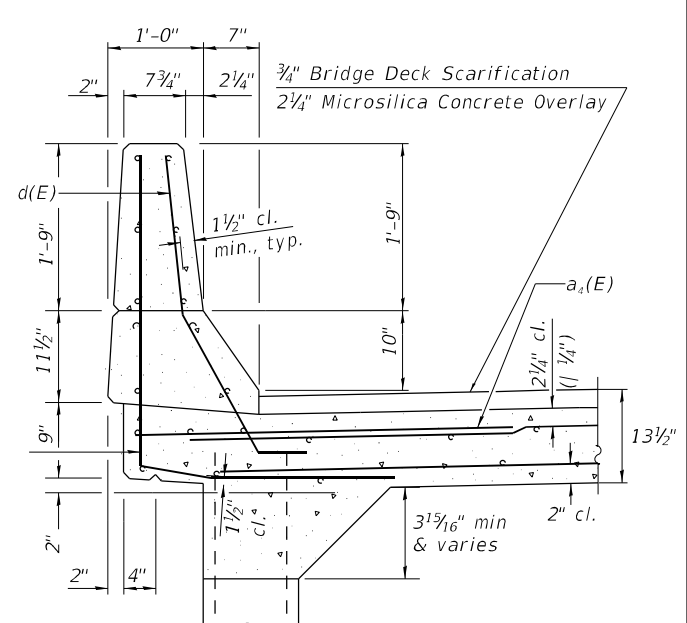
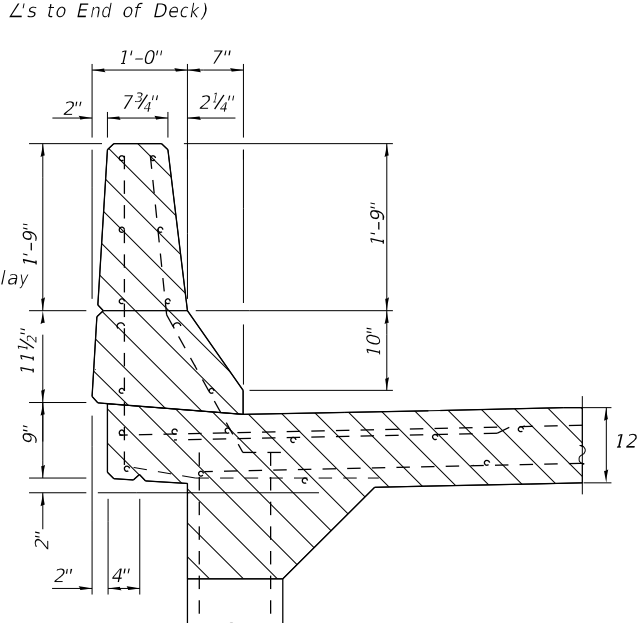
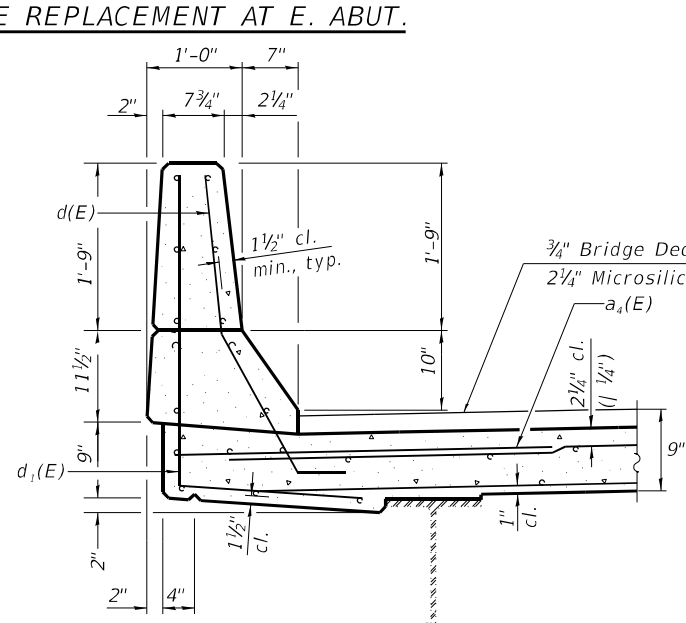
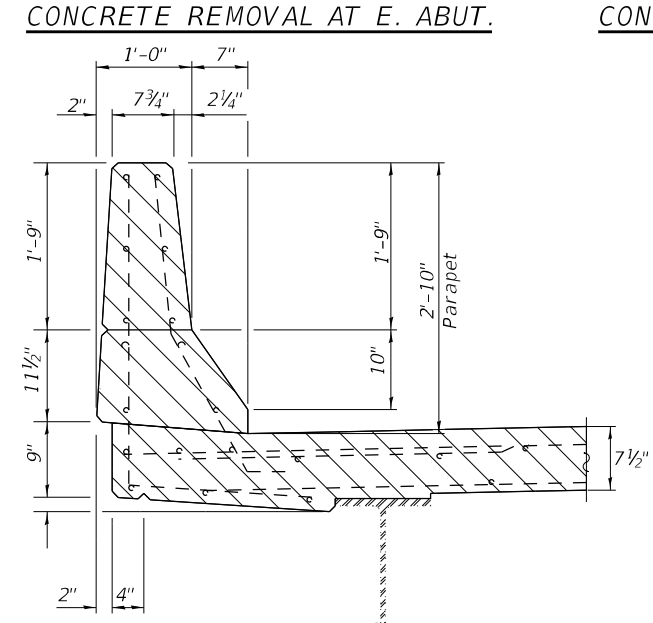

**PARAPET REMOVAL CROSS SECTION**

**PARAPET REPLACEMENT CROSS SECTION**

**PARAPET REMOVAL CROSS SECTION (At Approach Bent)**

**PARAPET REPLACEMENT CROSS SECTION (At Approach Bent)**

- NOTES**
- Hatched areas indicate Concrete Removal.
  - Removal of existing expansion joint shall be included in the cost of concrete removal.
  - The contractor shall use extreme care during concrete removal so as not to damage the wide flange beams.
  - Cut reinforcing bars in field to fit as required.

**LEGEND**

	Concrete Removal
	Bridge Deck Scarification, 3/4"

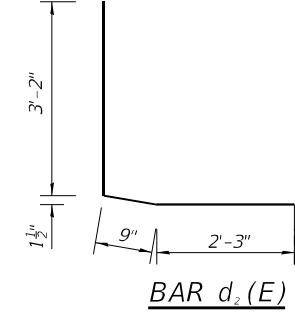
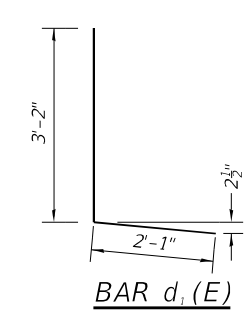
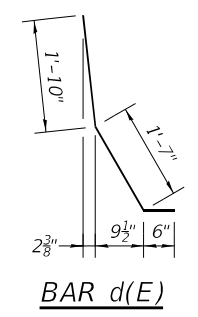

**HR**  
 Hurst-Rosche, Inc.  
 1400 E. TREMONT ST.  
 HILLSBORO, IL  
 PH: 217.532.3959  
 JOB NO. 192-1063

USER NAME =	DESIGNED - JJC	REVISED -
PLOT SCALE =	CHECKED - CJC	REVISED -
PLOT DATE =	DRAWN - AE	REVISED -
	CHECKED - CJC	REVISED -

**STATE OF ILLINOIS DEPARTMENT OF TRANSPORTATION**

**EAST EXPANSION JOINT REMOVAL & REPLACEMENT STRUCTURE NO. 090-0139**

F.A.I. RTE.	SECTION	COUNTY	TOTAL SHEETS	SHEET NO.
155	D4 BRIDGE JOINT REPAIR	TAZEWELL	123	119
CONTRACT NO. 68H71				
ILLINOIS FED. AID PROJECT				

Notes:  
 1. Quantities and limits shown are estimated for bidding purposes only. The actual areas to be repaired, and the type(s) of repairs to be used, will be determined by the Engineer in the field at the time of construction.  
 2. SF = Square Feet

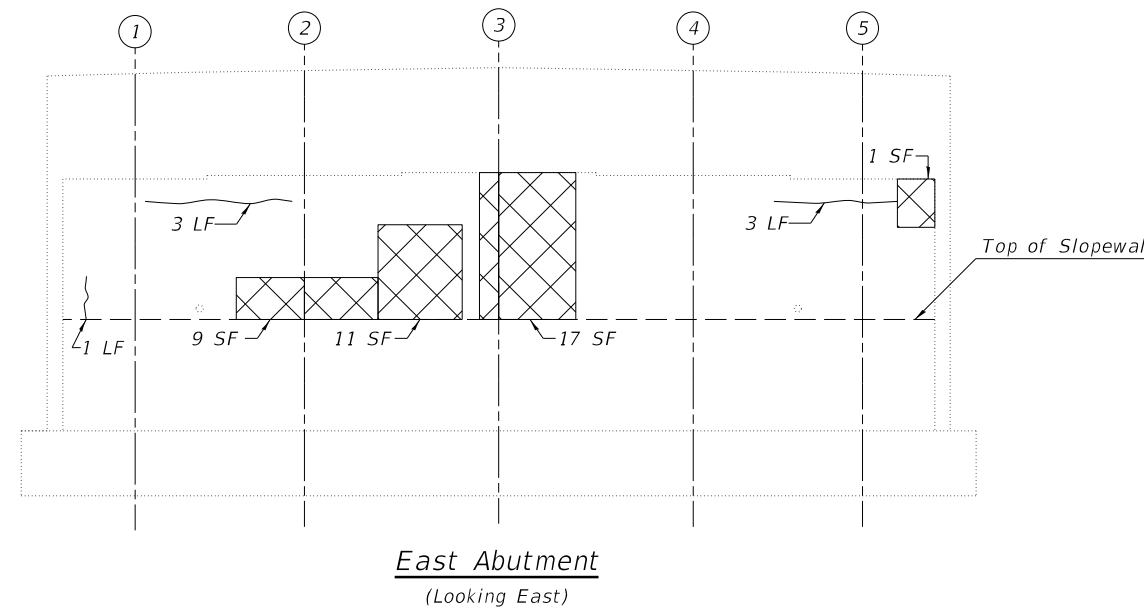
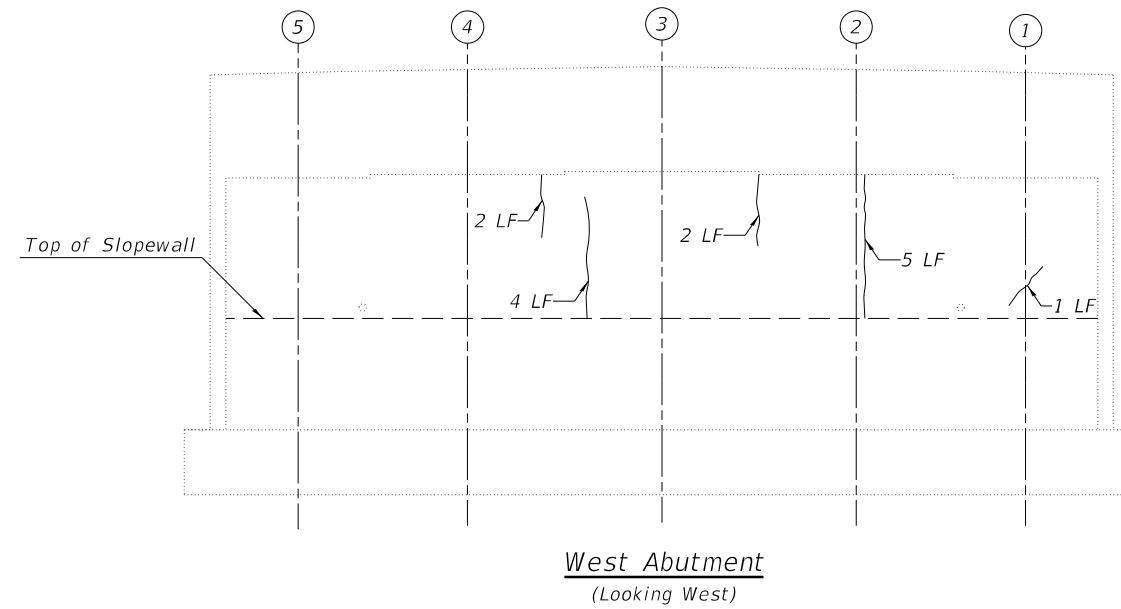

**LEGEND**

- H Hairline Crack
- ~ Epoxy Crack Injection
- ▣ Structural Repair of Concrete (Depth Equal To or Less than 5 inches)
- SF - Square Foot
- LF - Linear Foot

**BILL OF MATERIAL**

Item	Unit	Quantity
Epoxy Crack Injection	Foot	21
Structural Repair of Concrete (Depth Equal to or Less Than 5 Inches)	Sq Ft.	38

MODEL: \$MODELNAME\$  
 FILE NAME: X:\Projects\Current\192-1063 IDOT D4 W02 PTB206-30 Various Bridges Preservation\DGN\68H71090-0139\0500139\_06\_abutment\_repair\_details.dgn

**Hurst-Rosche, Inc.**  
 1400 E. TREMONT ST.  
 HILLSBORO, IL  
 PH: 217.532.3959  
 JOB NO. 192-1063

USER NAME = _____	DESIGNED - JJC	REVISED - _____
	CHECKED - CJC	REVISED - _____
PLOT SCALE = _____	DRAWN - AE	REVISED - _____
PLOT DATE = _____	CHECKED - JJC	REVISED - _____

**STATE OF ILLINOIS**  
**DEPARTMENT OF TRANSPORTATION**

**ABUTMENT REPAIR DETAILS**  
**STRUCTURE NO. 090-0139**

SHEET 6 OF 9 SHEETS

F.A.I. RTE.	SECTION	COUNTY	TOTAL SHEETS	SHEET NO.
155	D4 BRIDGE JOINT REPAIR	TAZEWELL	123	120
CONTRACT NO. 68H71				
		ILLINOIS	FED. AID PROJECT	



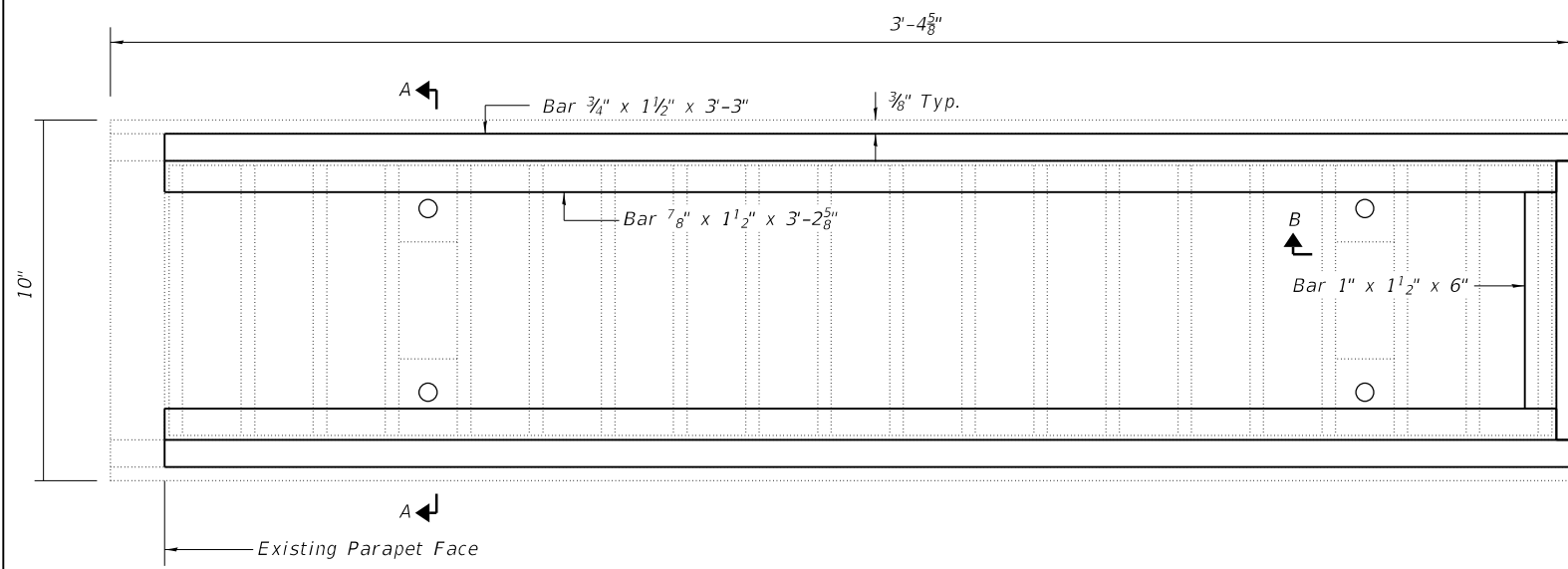

**DRAINAGE SCUPPER - PLAN**

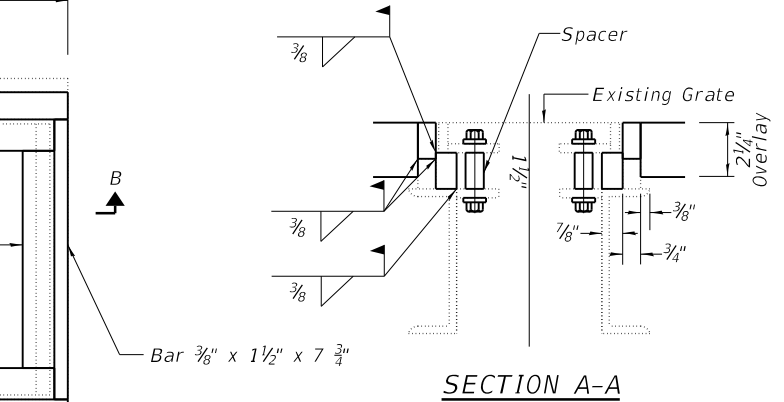

**SECTION A-A**

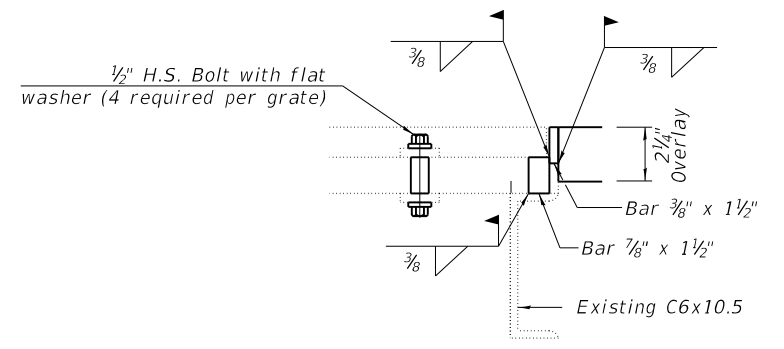

**SECTION B-B**

Notes:  
 The contractor shall ensure that no damage is done to existing gates to be reused.  
 Shop plans for proposed adjusting inlet ring shall be submitted for approval prior to fabrication.  
 Cost of all labor and materials necessary to remove existing gates, clean existing scuppers, install adjusting inlet rings and reinstalling gates is included in the cost per unit for drainage scuppers to be Adjusted.  
 All structural steel shall conform to AASHTO Classification M-270 Gr. 36. The adjusting inlet ring shall be galvanized.  
 Bolts shall be 1/2"  $\phi$ , AASHTO M164 Type 1, mechanically galvanized.  
 Existing Approach Draining dimensions per IDOT standard 609006.

**BILL OF MATERIAL**

ITEM	UNIT	TOTAL
Drainage Scuppers to be Adjusted	Each	2

MODEL: \$MODELNAMES  
 FILE NAME: X:\Projects\Current\192-1063 IDOT D4 W02 PTB206-30 Various Bridges Preservation\DGN\68H71090-0139\0900139\_07\_scupper\_adjustment\_details.dgn

**HR**  
 Hurst-Rosche, Inc.  
 1400 E. TREMONT ST.  
 HILLSBORO, IL  
 PH: 217.532.3959  
 JOB NO. 192-1063

USER NAME =	DESIGNED - JJC	REVISED -
PLOT SCALE =	CHECKED - CJC	REVISED -
PLOT DATE =	DRAWN - AE	REVISED -
	CHECKED - CJC	REVISED -

**STATE OF ILLINOIS  
 DEPARTMENT OF TRANSPORTATION**

**SCUPPER ADJUSTMENT DETAILS  
 STRUCTURE NO. 090-0139**

SHEET 7 OF 9 SHEETS

F.A.I. RTE.	SECTION	COUNTY	TOTAL SHEETS	SHEET NO.
155	D4 BRIDGE JOINT REPAIR	TAZEWELL	123	121
CONTRACT NO. 68H71				
ILLINOIS FED. AID PROJECT				

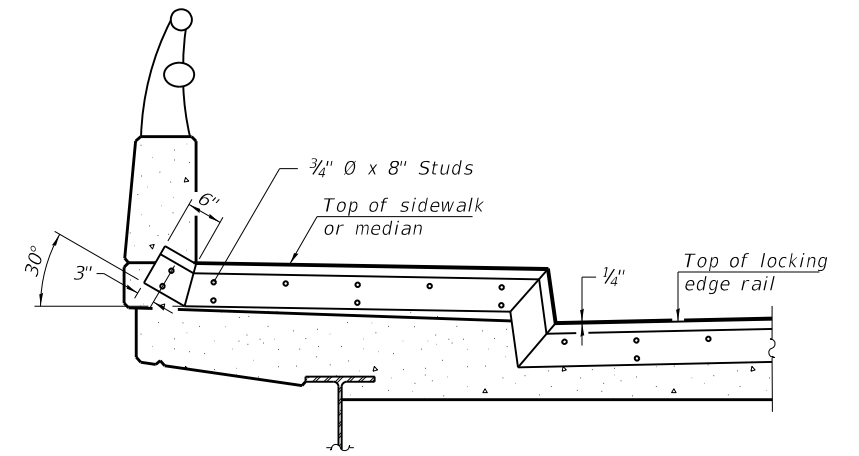
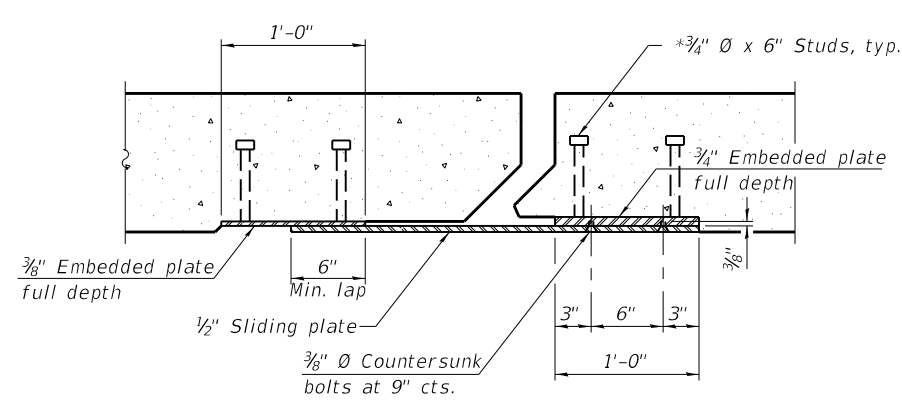
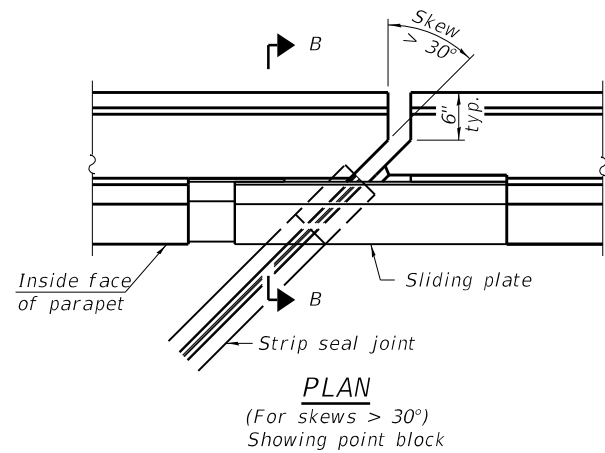
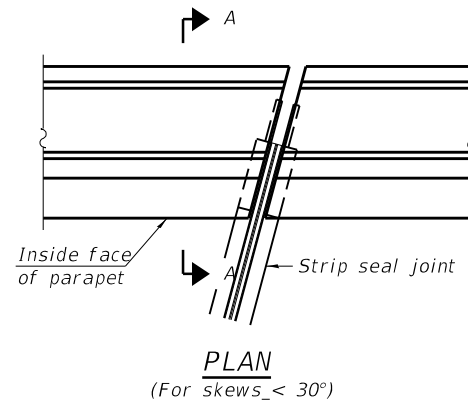

**TYPICAL END TREATMENT AT SIDEWALK OR MEDIAN**

Shorter plates with a single row of studs at 12" cts. may be necessary on medians which are shallower than 9". See manufacturer's recommendation.

**Notes:**  
 The strip seal shall be made continuous and shall have a minimum thickness of 1/4". The configuration of the strip seal shall match the configuration of the Locking Edge Rails. Open or "webbed" strip seal gland configurations are not permitted. The gland shall be sized for a maximum rated movement of 4 inches.  
 The Locking Edge Rails depicted are conceptual only, except for the minimum dimensions shown. The actual configuration of the Locking Edge Rails and matching strip seal may vary from manufacturer to manufacturer. Flanged edge rails will not be allowed. Locking Edge Rails may be spliced at slope discontinuities.  
 The manufacturer's recommended installation methods shall be followed.  
 The joint opening and deck dimensions detailed on the superstructure are based on a rolled rail expansion joint. If the Contractor elects to use the welded rail expansion joint, the opening and deck dimensions shall be modified according to the dimensions detailed on this sheet. Required modifications shall be made at no additional cost to the State.  
 All steel components shall be galvanized after fabrication according to Article 520.03 of the Standard Specifications.  
 Maximum space between rail segments shall be 3/16", sealed with a suitable sealant. Joints in rails within 10 ft. of curbs shall be welded.  
 Parapet plates and anchorage studs for skews > 30° included in the cost of Preformed Joint Strip Seal.

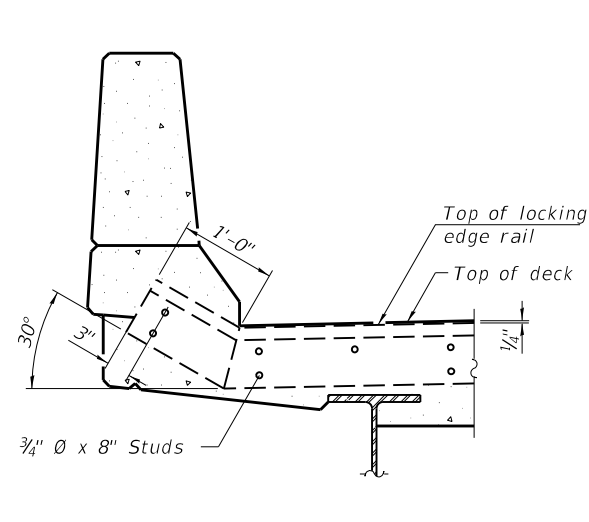

**SECTION A-A**

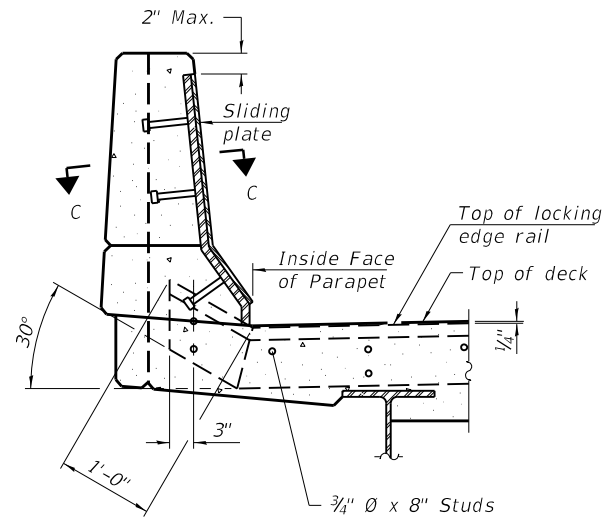

**SECTION B-B**

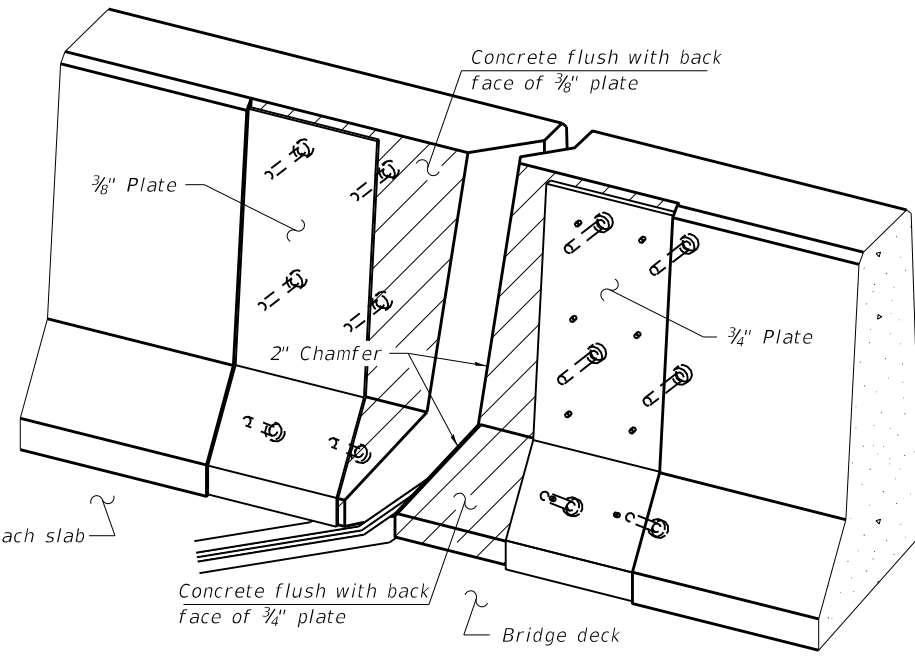

**TRIMETRIC VIEW (Showing back plates only)**

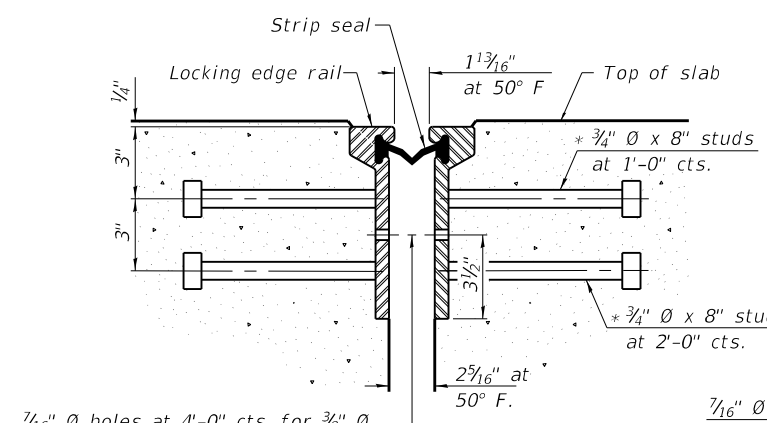

**SECTION THRU ROLLED RAIL JOINT**

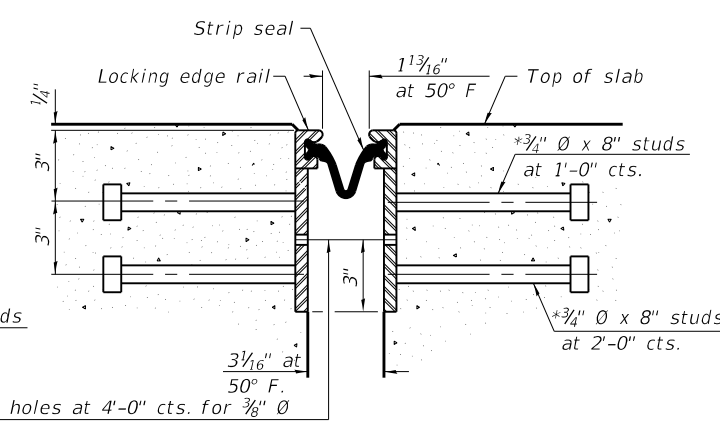

**SECTION THRU WELDED RAIL JOINT**

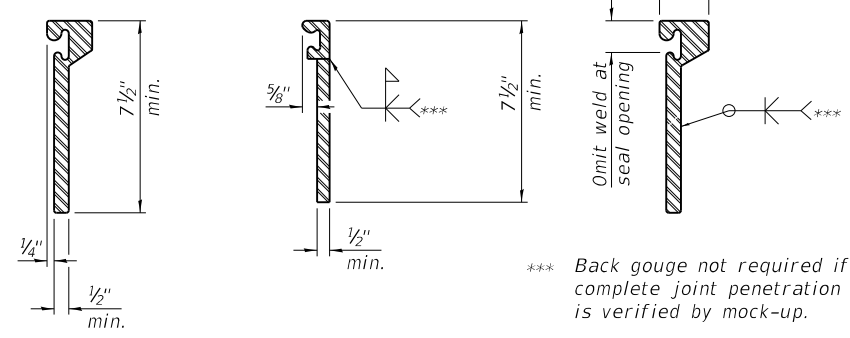

**ROLLING EDGE RAILS**

1/16" Ø holes at 4'-0" cts. for 3/8" Ø bolts. All bolts shall be burned, sawed, or chipped off flush with the plates after forms are removed, typ.

1/16" Ø holes at 4'-0" cts. for 3/8" Ø bolts. All bolts shall be burned, sawed, or chipped off flush with the plates after forms are removed, typ.

\* Granular or solid flux filled headed studs conforming to Article 1006.32 of the Std. Specs., automatically end welded.

**BILL OF MATERIAL**

Item	Unit	Total
Preformed Joint Strip Seal	Foot	67

MODEL: SMODELNAMES  
 FILE NAME: X:\Projects\Current\192-1063 IDOT D4 W02 PTB206-30 Various Bridges Preservation\192-1063\090-0139\090-0139\_08\_Preformed Joint Strip Seal.dgn

**HR**  
 Hurst-Rosche, Inc.  
 1400 E. TREMONT ST.  
 HILLSBORO, IL  
 PH: 217.532.3959  
 JOB NO. 192-1063

USER NAME =	DESIGNED - JJC	REVISED -
PLOT SCALE =	CHECKED - CJC	REVISED -
PLOT DATE =	DRAWN - AE	REVISED -
	CHECKED - CJC	REVISED -

**STATE OF ILLINOIS  
 DEPARTMENT OF TRANSPORTATION**

**PREFORMED JOINT STRIP SEAL  
 STRUCTURE NO. 090-0139**

SHEET 8 OF 9 SHEETS

F.A.I. RTE.	SECTION	COUNTY	TOTAL SHEETS	SHEET NO.
155	D4 BRIDGE JOINT REPAIR	TAZEWELL	123	122
CONTRACT NO. 68H71				
ILLINOIS FED. AID PROJECT				

MODEL: sMODELNAME5  
 FILE NAME: X:\Projects\Current\192-1063 IDOT D4 W02 PTB206-30 Various Bridges Preservation\DGN\68H71090-0139\0900139\_09\_Permanent Protective Shield.dgn

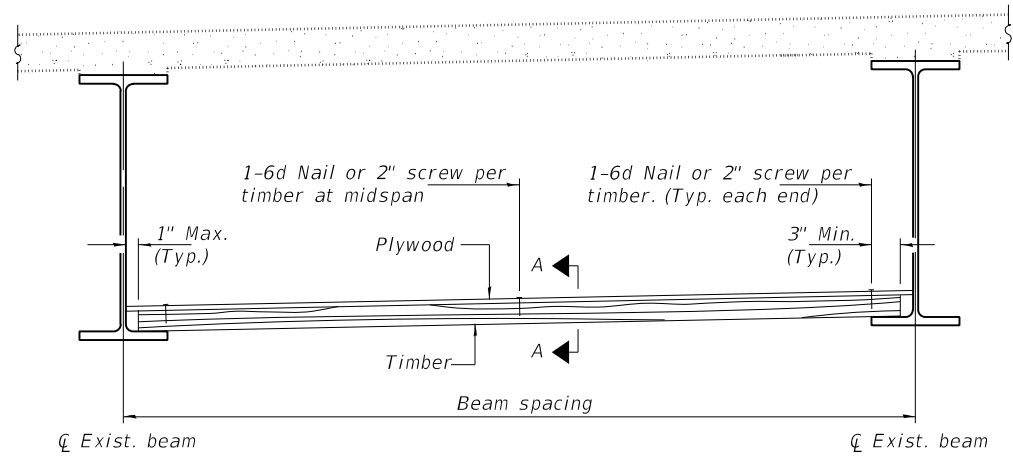

**STEEL BEAMS**

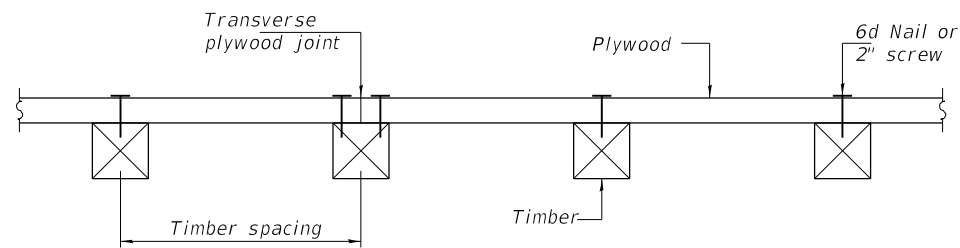

**SECTION A-A**

**TIMBER SPACING**

Beam Spacing (ft.)	Timber Sizes (in.)		
	4" x 4" with min. Fb=775 psi Fv=135 psi	4" x 6" with min. Fb=775 psi Fv=135 psi	6" x 6" with min. Fb=575 psi Fv=125 psi
	Maximum Timber Spacing (in.)		
4.5	16	16	16
4.75	16	16	16
5.0	16	16	16
5.25	16	16	16
5.5	16	16	16
5.75	16	16	16
6.0	16	16	16
6.25	12	16	16
6.5	12	16	16
6.75	12	16	16
7.0	8	16	16
7.25	8	16	16
7.5	8	16	16
7.75	8	16	16
8.0	8	12	16
8.25	8	12	16
8.5	6	12	12
8.75	6	12	12
9.0	6	8	12

**Notes:** See special provision for Permanent Protective Shield System.

Timber sizes shown are nominal sizes. Rough sawn timber of the dimensions shown will also be considered acceptable.

The minimum Fb and Fv values shown are the tabulated design values given in the National Design Specification for Wood Construction for No. 2 Spruce-Pine-Fir without adjustment factors applied. Better grades or other species with equal or higher allowable stresses will also be considered acceptable.

The timber spacings shown have been determined using allowable stresses with all adjustment factors necessary for the anticipated service conditions. All timber shall be treated.

Plywood shall be 5/8" rated Exterior type plywood by APA.

Plywood shall be placed such that the face grain is perpendicular to the timber supports. When less than a full sheet (4' width) of plywood is used, the width of the strip used shall not be less than 2'.

Transverse plywood joints shall be supported by timbers.

When 4" x 6" timbers are used, they shall be placed such that the wide face is horizontal and the narrow face is vertical.

Design load = 200 psf.

**BILL OF MATERIAL**

Item	Unit	Total
Protective Shield (Permanent)	Sq. Yd.	472

**HR**  
 Hurst-Rosche, Inc.  
 1400 E. TREMONT ST.  
 HILLSBORO, IL  
 PH: 217.532.3959  
 JOB NO. 192-1063

USER NAME =	DESIGNED JJC	REVISED -
	CHECKED CJC	REVISED -
PLOT SCALE =	DRAWN AE	REVISED -
PLOT DATE =	CHECKED CJC	REVISED -

**STATE OF ILLINOIS  
 DEPARTMENT OF TRANSPORTATION**

**PERMANENT PROTECTIVE SHIELDING  
 STRUCTURE NO. 090-0139**

SHEET 9 OF 9 SHEETS

F.A.I. RTE.	SECTION	COUNTY	TOTAL SHEETS	SHEET NO.
155	D4 BRIDGE JOINT REPAIR	TAZEWELL	123	123
CONTRACT NO. 68H71				
ILLINOIS FED. AID PROJECT				