

PART OF THE NE 1/4 OF SEC. 32, AND PART OF THE NW 1/4 OF SEC. 33, ALL IN T37N, R11 EAST OF THE 3rd PM, COOK COUNTY, ILLINOIS.

BEARINGS SHOWN HEREON ARE BASED ON THE ILLINOIS STATE PLANE COORDINATE SYSTEM EAST ZONE, NAD 83.

F.A.P. RTE.	SECTION	COUNTY	TOTAL SHEETS	SHEET NO.
IL 4977	314 N-1	COOK	72	29
STATION 14+00		TO STATION 18+00		
FED. ROAD DIST. NO. 1		ILLINOIS FED. AID PROJECT		

**LEGEND**

- EXISTING CENTERLINE
- PROPOSED CENTERLINE
- EXISTING RIGHT OF WAY LINE
- PROPOSED RIGHT OF WAY LINE
- PROPOSED EASEMENT LINE
- SECTION LINE
- PROPERTY (DEED) LINE
- 121.45 MEASURED DIMENSION
- 123.45 (COMP) COMPUTED DIMENSION
- (123.45) RECORDED DIMENSION
- FOUND IRON PIPE OR IRON ROD
- SET 3/8 INCH IRON ROD
- PERMANENT SURVEY MONUMENT
- I.D.O.T. STD. 2135 (TO BE SET BY OTHERS)
- + CUT CROSS FOUND OR SET
- SAME OWNERSHIP
- TEL EXISTING TELEPHONE SPLICE BOX
- LGT EXISTING STREET LIGHT
- MAIL EXISTING MAIL BOX
- WELL EXISTING WELL HEAD
- STAKING OF PROPOSED RIGHT OF WAY. SET 3/8 INCH METAL ROD WITH DIVISION OF HIGHWAY SURVEY MARKER TO MONUMENT THE POSITION SHOWN IDENTIFIED BY INSCRIPTION DATA AND SURVEYORS REGISTRATION NUMBER.
- STAKING OF PROPOSED RIGHT OF WAY IN CULTIVATED AREAS. SET 3/8 INCH METAL ROD WITH DIVISION OF HIGHWAY SURVEY MARKER 20 INCHES BELOW GROUND SURFACE TO MONUMENT THE POSITION SHOWN IDENTIFIED BY INSCRIPTION DATA AND SURVEYORS REGISTRATION NUMBER.

SECTION CORNER QUARTER SECTION CORNER

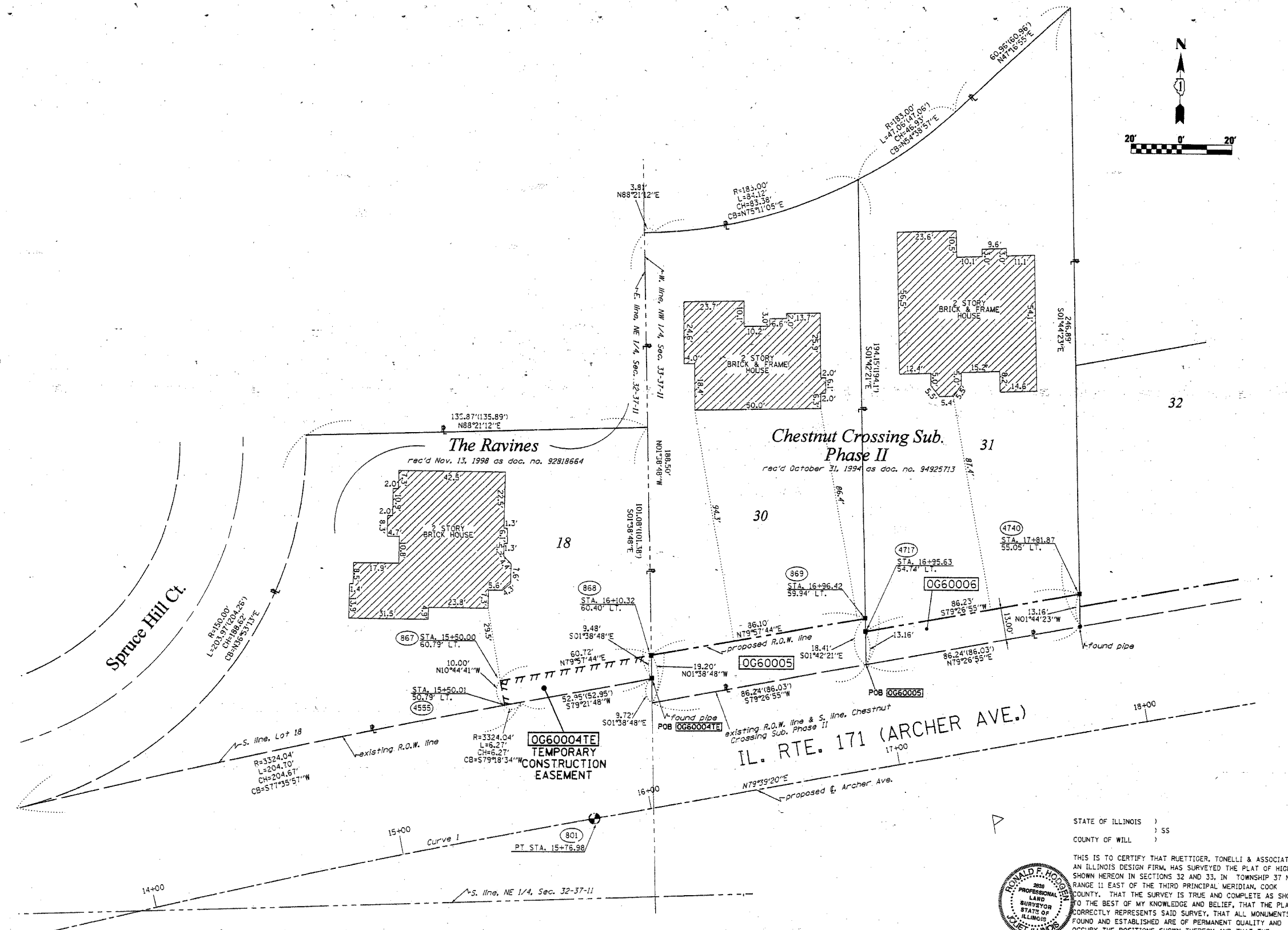
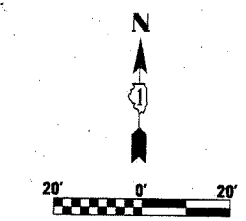

**CURVE DATA**

**CURVE 1**

Δ=20°38'49"
D=1°45'11"
T=595.35'
L=1177.79'
PC=3268.40'
PT=3478'
PI STA. 3+99.19
PT STA. 15+76.98
PI STA. 9+94.54

PARCEL NO.	OWNER	TOTAL HOLDING	R.O.W. REQUIRED	PREVIOUSLY DEDICATED	REMAINDER	EASEMENTS		EASEMENT PURPOSE	PERMANENT TAX NUMBER	PROPERTY ACQUIRED BY
		ACRES	ACRES	ACRES	ACRES	TEMP	PERM			
0G60004	DAVID W. AND VIVIAN V. SMUKSTA	0.417	N/A	N/A	0.417	0.013	N/A	CONST.	22-32-209-002	
0G60005	JOHN J. & MARY BETH NOVAK	0.367	0.037	N/A	0.330	N/A	N/A	N/A	22-33-111-001	
0G60006	PHILLIP F. & JOAN T. HULTGEN	0.426	0.026	N/A	0.400	N/A	N/A	N/A	22-33-111-002	

STATE OF ILLINOIS )  
 COUNTY OF WILL ) SS  
 )

THIS IS TO CERTIFY THAT RUETTIGER, TONELLI & ASSOCIATES, INC., AN ILLINOIS DESIGN FIRM, HAS SURVEYED THE PLAT OF HIGHWAYS SHOWN HEREON IN SECTIONS 32 AND 33, IN TOWNSHIP 37 NORTH, RANGE 11 EAST OF THE THIRD PRINCIPAL MERIDIAN, COOK COUNTY, THAT THE SURVEY IS TRUE AND COMPLETE AS SHOWN TO THE BEST OF MY KNOWLEDGE AND BELIEF, THAT THE PLAT CORRECTLY REPRESENTS SAID SURVEY, THAT ALL MONUMENTS FOUND AND ESTABLISHED ARE OF PERMANENT QUALITY AND OCCUPY THE POSITIONS SHOWN THEREON AND THAT THE MONUMENTS ARE SUFFICIENT TO ENABLE THE SURVEY TO BE RETRACED. MADE FOR THE DEPARTMENT OF TRANSPORTATION, STATE OF ILLINOIS.

DATED AT CHICAGO, ILLINOIS THIS 11th DAY OF DECEMBER, 2006.

RONALD F. HODGEN P.L.S. NO. 2630  
 MY LICENSE EXPIRES 11-30-2008

RECEIVED  
 DEC 08 2006  
 PLATS & LEGALS

**RUETTIGER, TONELLI & ASSOCIATES, INC.**  
 Land Surveyors/Engineers/Planners/Landscape Architects/G.I.S. Consultants  
 2174 ONEIDA STREET  
 JOLIET, ILLINOIS 60435  
 PH. (815) 744-6600 FAX (815) 744-0101

2603 SOUTH WASHINGTON STREET SUITE 170  
 WAPERVILLE, ILLINOIS 62565  
 PH. (618) 420-1740 FAX (618) 420-1741

**ILLINOIS DEPARTMENT OF TRANSPORTATION**  
**PLAT OF HIGHWAYS**  
**IL RTE. 171 (ARCHER AVE.)**  
**AT 131st STREET**

COOK COUNTY  
 JOB NO. R-90-010-04  
 STATION 14+00 TO STATION 18+00

SCALE: 1"=20' SHEET 2 OF 7

ILLINOIS DEPARTMENT OF TRANSPORTATION  
 DIVISION OF HIGHWAYS/DISTRICT 1  
 201 WEST CENTER COURT  
 SCHAMBURG, ILLINOIS 60196

SHEET 1 OF -- IS A COVER SHEET AND IS NOT RECORDED.  
 RT&A 20060656 (IL RTE. 171)