

A.P. RTE.	SECTION	COUNTY	TOTAL SHEETS	SHEET NO.
171	314 N	COOK	72	29
STATION 17+50 TO STATION 22+00				
FED. ROAD DIST. NO. 1			ILLINOIS FED. AID PROJECT	

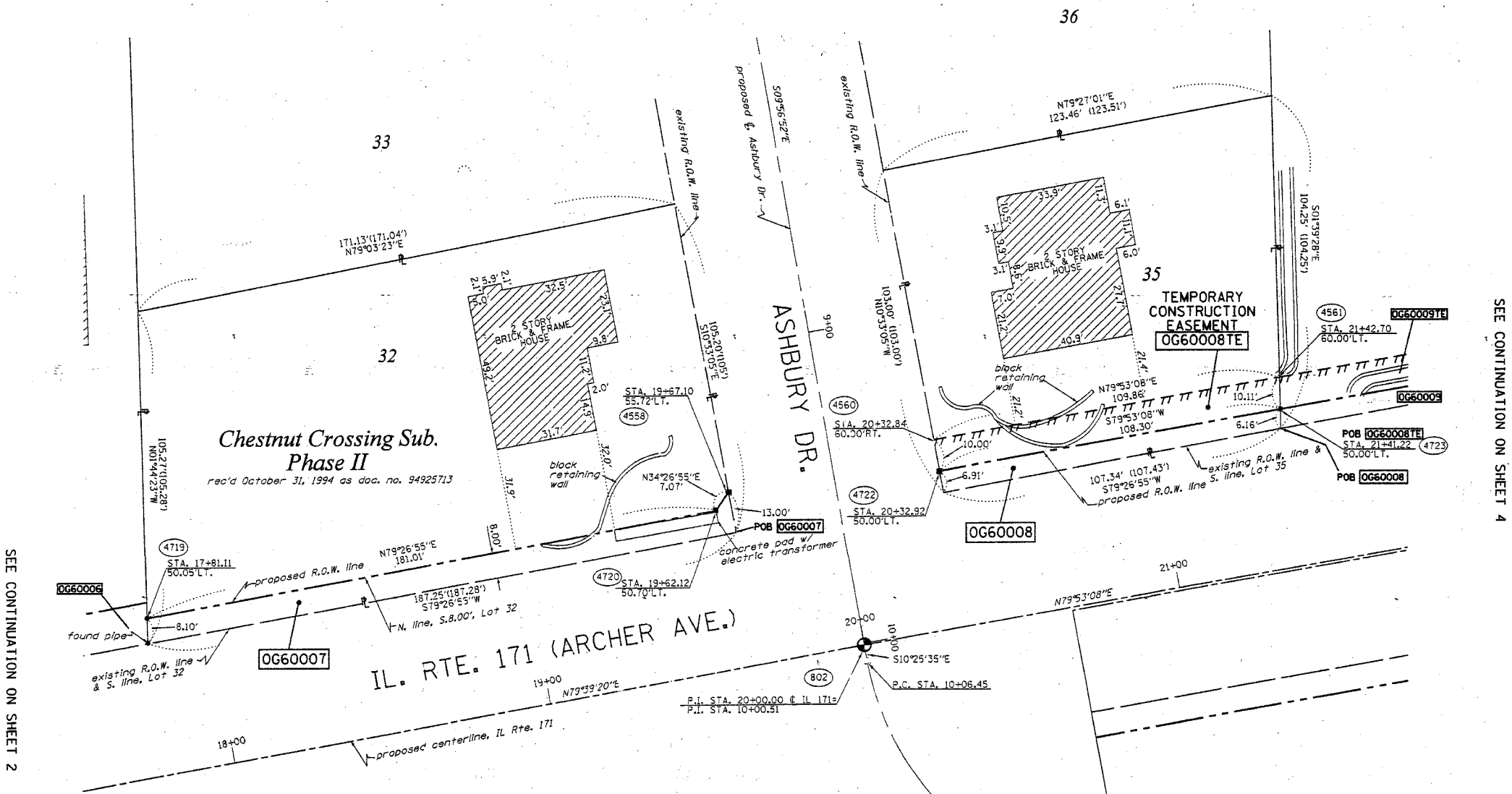
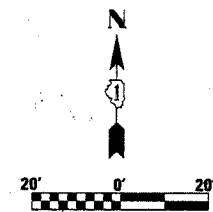

- LEGEND**
- EXISTING CENTERLINE
 - PROPOSED CENTERLINE
 - EXISTING RIGHT OF WAY LINE
 - PROPOSED RIGHT OF WAY LINE
 - PROPOSED EASEMENT LINE
 - SECTION LINE
 - PROPERTY (DEED) LINE
 - 121.45 MEASURED DIMENSION
 - 123.45 (COMP) COMPUTED DIMENSION
 - (123.45) RECORDED DIMENSION
 - FOUND IRON PIPE OR IRON ROD
 - SET 3/8 INCH IRON ROD
 - PERMANENT SURVEY MONUMENT
 - I.D.O.T. STD. 2135 (TO BE SET BY OTHERS)
 - CUT CROSS FOUND OR SET
 - SAME OWNERSHIP
 - TEL --- EXISTING TELEPHONE SPLICE BOX
 - LG7 --- EXISTING STREET LIGHT
 - MAIL BOX --- EXISTING MAIL BOX
 - WELL --- EXISTING WELL HEAD
 - STAKING OF PROPOSED RIGHT OF WAY, SET 3/8 INCH METAL ROD WITH DIVISION OF HIGHWAY SURVEY MARKER TO MONUMENT THE POSITION SHOWN, IDENTIFIED BY INSCRIPTION DATA AND SURVEYORS REGISTRATION NUMBER.
 - M STAKING OF PROPOSED RIGHT OF WAY IN CULTIVATED AREAS, SET 3/8 INCH METAL ROD WITH DIVISION OF HIGHWAY SURVEY MARKER 20 INCHES BELOW GROUND SURFACE TO MONUMENT THE POSITION SHOWN, IDENTIFIED BY INSCRIPTION DATA AND SURVEYORS REGISTRATION NUMBER.

SEE CONTINUATION ON SHEET 4

SEE CONTINUATION ON SHEET 2

Chestnut Crossing Sub. Phase II
rec'd October 31, 1994 as doc. no. 94925713

IL. RTE. 171 (ARCHER AVE.)

PARCEL NO.	OWNER	TOTAL HOLDING ACRES	R.O.W. REQUIRED ACRES	PREVIOUSLY DEDICATED ACRES	REMAINDER ACRES	EASEMENTS		EASEMENT PURPOSE	PERMANENT TAX NUMBER	PROPERTY ACQUIRED BY
						TEMP ACRES	PERM ACRES			
OG60007	SANTOSH K. DEVULAPALLY AND PADMAVATHY DEVULLAPALLY	0.430	0.035	N/A	0.395	N/A	N/A	N/A	22-33-111-003	
OG60008	DAVID PEREZ AND LUZ PEREZ	0.273	0.016	N/A	0.257	0.025	N/A	TEMP.	22-33-112-002	

STATE OF ILLINOIS)
COUNTY OF WILL)

THIS IS TO CERTIFY THAT RUETTIGER, TONELLI & ASSOCIATES, INC., AN ILLINOIS DESIGN FIRM, HAS SURVEYED THE PLAT OF HIGHWAYS SHOWN HEREON IN SECTIONS 32 AND 33, IN TOWNSHIP 37 NORTH, RANGE 11 EAST OF THE THIRD PRINCIPAL MERIDIAN, COOK COUNTY. THAT THE SURVEY IS TRUE AND COMPLETE AS SHOWN TO THE BEST OF MY KNOWLEDGE AND BELIEF, THAT THE PLAT CORRECTLY REPRESENTS SAID SURVEY, THAT ALL MONUMENTS FOUND AND ESTABLISHED ARE OF PERMANENT QUALITY AND OCCUPY THE POSITIONS SHOWN THEREON AND THAT THE MONUMENTS ARE SUFFICIENT TO ENABLE THE SURVEY TO BE RETRACED, MADE FOR THE DEPARTMENT OF TRANSPORTATION, STATE OF ILLINOIS.

DATED AT CHICAGO, ILLINOIS THIS 14th DAY OF DECEMBER, 2006.
RONALD F. HODGEN P.L.L.S. NO. 2630
MY LICENSE EXPIRES 11-30-2008



RECEIVED
DEC 06 2006
PLATS & LEGALS

RUETTIGER, TONELLI & ASSOCIATES, INC.
Land Surveyors/Engineers/Planners/Landscape Architects/G.I.S. Consultants
2174 ONEIDA STREET 2603 SOUTH WASHINGTON STREET SUITE 170
CHICAGO, ILLINOIS 60645 MAPERVILLE, ILLINOIS 60963
PH. (815) 744-8600 FAX (815) 744-0101 PH. (815) 420-1740 FAX (815) 420-1741

ILLINOIS DEPARTMENT OF TRANSPORTATION
PLAT OF HIGHWAYS
IL RTE. 171 (ARCHER AVE.)
AT 131st STREET

COOK COUNTY
JOB NO. R-90-010-04
STATION 17+50 TO STATION 22+00

SCALE: 1"=20' SHEET 3 OF 7

ILLINOIS DEPARTMENT OF TRANSPORTATION
DIVISION OF HIGHWAYS/DISTRICT 1
201 WEST CENTER COURT
SCHMUNZBERG, ILLINOIS 60196

SHEET 1 OF -- IS A COVER SHEET AND IS NOT RECORDED
R7&A 20060656 (IL RTE. 171)

REVISED 7-26-06 / PER IDOT