

PART OF THE SW 1/4 OF SEC. 33, IN T37N, R11 EAST OF THE 3rd PM, COOK COUNTY, ILLINOIS.

LEGEND

- EXISTING CENTERLINE
- - - - PROPOSED CENTERLINE
- - - - EXISTING RIGHT OF WAY LINE
- - - - PROPOSED RIGHT OF WAY LINE
- - - - PROPOSED EASEMENT LINE
- - - - SECTION LINE
- - - - PROPERTY (DEED) LINE
- 121.45 MEASURED DIMENSION
- 123.45 (COMP) COMPUTED DIMENSION
- (123.45) RECORDED DIMENSION
- FOUND IRON PIPE OR IRON ROD
- SET 1/4 INCH IRON ROD
- PERMANENT SURVEY MONUMENT
- I.D.O.T. STD. 2135 (TO BE SET BY OTHERS)
- CUT CROSS FOUND OR SET
- SAME OWNERSHIP
- TEL EXISTING TELEPHONE SPLICE BOX
- LGT EXISTING STREET LIGHT
- MAIL EXISTING MAIL BOX
- WELL EXISTING WELL HEAD

PARCEL NO.	OWNER	TOTAL HOLDING	R.O.W. REQUIRED	PREVIOUSLY DEDICATED	REMAINDER	EASEMENTS		PERMANENT TAX NUMBER	PROPERTY ACQUIRED BY
		ACRES	ACRES	ACRES	ACRES	TEMP	PERM		
OG60001	JACK GLINKOWSKI	1.530	N/A	N/A	1.530	0.040	N/A	TEMP.	22-33-300-014(p1)
OG60002	STEFAN USTUPSKI	5.708	N/A	N/A	5.708	0.029	N/A	TEMP.	22-33-300-008
OG60014	KASEY KOLBRECKI	5.935	N/A	N/A	5.935	0.002	N/A	TEMP.	22-33-300-014(p1) 22-33-300-015 22-33-300-016

- STAKING OF PROPOSED RIGHT OF WAY. SET 1/4 INCH METAL ROD WITH DIVISION OF HIGHWAY SURVEY MARKER TO MONUMENT THE POSITION SHOWN, IDENTIFIED BY INSCRIPTION DATA AND SURVEYORS REGISTRATION NUMBER.
- STAKING OF PROPOSED RIGHT OF WAY IN CULTIVATED AREAS. SET 1/4 INCH METAL ROD WITH DIVISION OF HIGHWAY SURVEY MARKER 20 INCHES BELOW GROUND SURFACE TO MONUMENT THE POSITION SHOWN, IDENTIFIED BY INSCRIPTION DATA AND SURVEYORS REGISTRATION NUMBER.



SEE CONTINUATION ON SHEET 2

SEE CONTINUATION ON SHEET 3

BEARINGS SHOWN HEREON ARE BASED ON THE ILLINOIS STATE PLANE COORDINATE SYSTEM EAST ZONE, NAD 83.

F.A.P. RTE.	SECTION	COUNTY	TOTAL SHEETS	SHEET NO.
171	314 N-1	COOK	72	31
STATION 16+00		TO STATION 20+50		
FED. ROAD DIST. NO. 1 ILLINOIS FED. AID PROJECT				

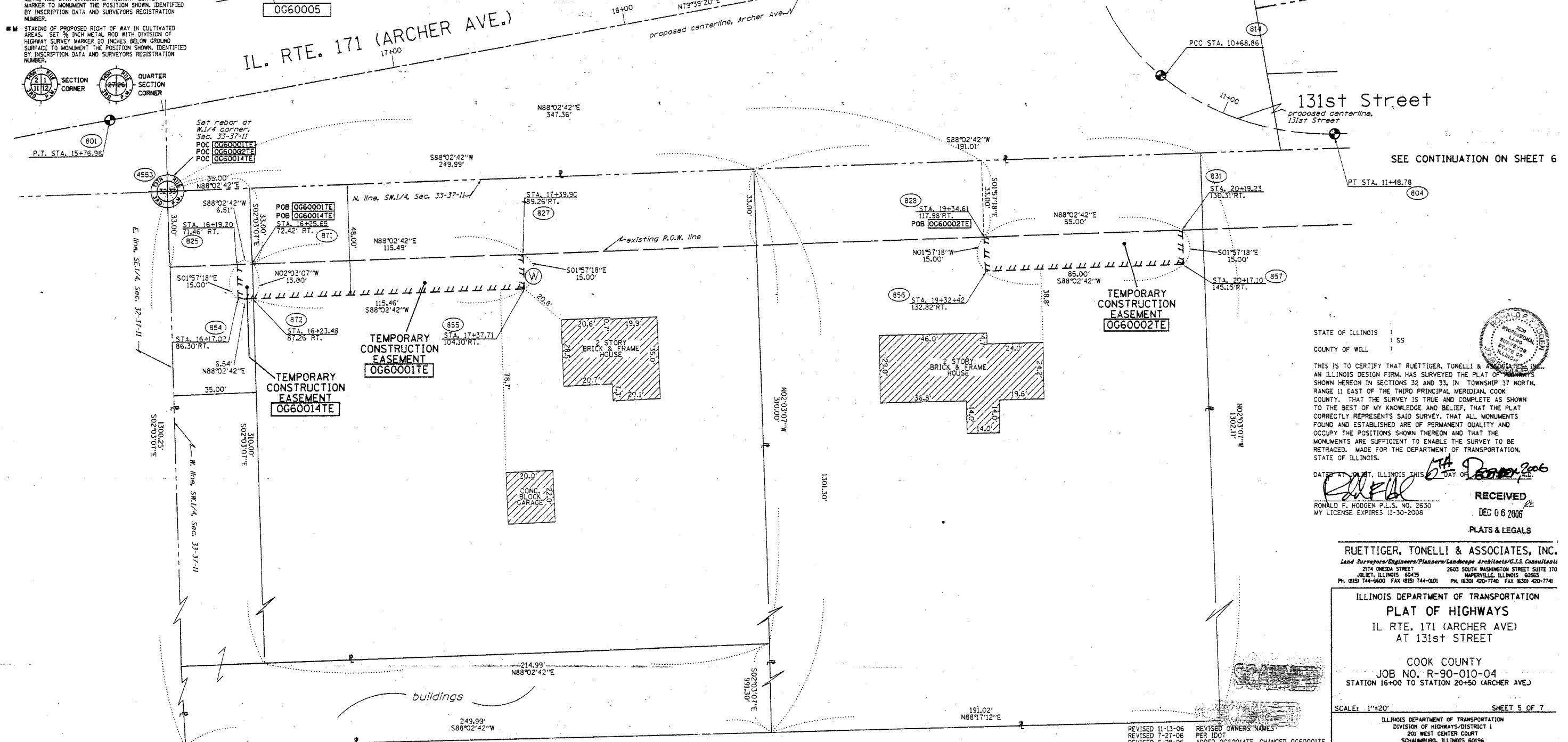
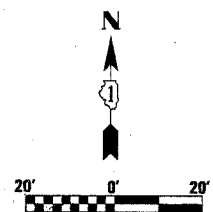

STATE OF ILLINOIS)
 COUNTY OF WILL)

THIS IS TO CERTIFY THAT RLETTIGER, TONELLI & ASSOCIATES, INC. AN ILLINOIS DESIGN FIRM, HAS SURVEYED THE PLAT OF HIGHWAYS SHOWN HEREON IN SECTIONS 32 AND 33, IN TOWNSHIP 37 NORTH, RANGE 11 EAST OF THE THIRD PRINCIPAL MERIDIAN, COOK COUNTY, THAT THE SURVEY IS TRUE AND COMPLETE AS SHOWN TO THE BEST OF MY KNOWLEDGE AND BELIEF, THAT THE PLAT CORRECTLY REPRESENTS SAID SURVEY, THAT ALL MONUMENTS FOUND AND ESTABLISHED ARE OF PERMANENT QUALITY AND OCCUPY THE POSITIONS SHOWN THEREON AND THAT THE MONUMENTS ARE SUFFICIENT TO ENABLE THE SURVEY TO BE RETRACED, MADE FOR THE DEPARTMENT OF TRANSPORTATION, STATE OF ILLINOIS.

DATE: 11-30-06 ILLINOIS THIS DAY OF DECEMBER 2006

RECEIVED
 DEC 06 2006
 PLATS & LEGALS

RUETTIGER, TONELLI & ASSOCIATES, INC.
 Land Surveyors/Engineers/Planners/Landscape Architects/G.I.S. Consultants
 2174 ONEIDA STREET 2603 SOUTH WASHINGTON STREET SUITE 170
 DELET, ILLINOIS 60405 MAPERVILLE, ILLINOIS 60565
 PH. (630) 144-6600 FAX (630) 144-0101 PH. (630) 420-1740 FAX (630) 420-1741

ILLINOIS DEPARTMENT OF TRANSPORTATION
PLAT OF HIGHWAYS
 IL RTE. 171 (ARCHER AVE.)
 AT 131st STREET

COOK COUNTY
 JOB NO. R-90-010-04
 STATION 16+00 TO STATION 20+50 (ARCHER AVE.)

SCALE: 1"=20' SHEET 5 OF 7

REVISOR 11-13-06 REVISOR OWNERS NAMES
 REVISOR 7-27-06 PER IDOT
 REVISOR 6-28-06 ADDED OG600014TE, CHANGED OG60001TE

SHEET 1 OF -- IS A COVER SHEET AND IS NOT RECORDED
 RT&A 20060656 (IL RTE. 171)