

RAILROAD SPIKE FOUND AT THE NORTHWEST CORNER OF SECTION 20-T42N-R7E. MONUMENT RECORD FILED APRIL 30, 1991 AS DOCUMENT NO. 91K20816. 1982809.1280 N - 951971.2500 E

LINE LEGEND		
A	31.32'	S 89°52'53" W
B	63.97'	N 89°52'53" E
C	159.25'	N 89°52'53" E
D	25.00'	S 38°49'32" E
E	65.29'	S 87°04'01" W
F	114.90'	N 51°10'28" E
G	17.06'	N 87°04'01" E
H	10.00'	S 38°49'32" E
J	128.71'	N 51°10'28" E
K	5.00'	N 38°49'32" W
L	5.00'	N 38°49'32" W
M	5.00'	S 38°49'32" E
N	743.48'	S 51°10'28" W
P	40.00'	S 0°08'51" E
Q	24.00'	S 89°51'09" W
R	48.00'	S 51°10'28" W
S	64.01'	S 89°51'09" W
T	64.01'	N 89°51'09" E
U	48.00'	S 51°10'28" W
V	16.00'	N 89°51'09" E
W	8.00'	S 89°51'09" W
X	40.00'	N 0°08'51" W

COORDINATE SCHEDULE		
STATION	OFFSET	COORDINATES
82+00	65.00' LT.	1981874.2735 N, 952441.1526 E
82+00	40.00' LT.	1981854.7970 N, 952456.8264 E
82+00	40.00' RT.	1981792.4725 N, 952506.9827 E
82+00	50.00' RT.	1981784.6819 N, 952513.2522 E
83+28.71	50.00' RT.	1981865.3793 N, 952613.5274 E
85+00	65.00' LT.	1982062.3594 N, 952674.8697 E
85+00	60.00' LT.	1982058.4641 N, 952678.0045 E
90+00	60.00' LT.	1982371.9407 N, 953067.5330 E
90+00	55.00' LT.	1982368.0454 N, 953070.6677 E
96+62.31	55.00' LT.	1982783.2853 N, 953586.6482 E
97+93.478	50.00' RT.	1982783.7178 N, 953754.6621 E
97+99.72	55.00' RT.	1982783.7383 N, 953762.6628 E
54+62.79	49.81' RT.	1982780.1828 N, 954323.9164 E
55+67.40	43.91' RT.	1982780.4628 N, 954432.7011 E
55+84.47	0.00'	1982824.3474 N, 954450.1406 E

Coordinates and bearings herein are reference to the Illinois State Plane Coordinate System NAD 83 Illinois East Zone in U.S. foot established by GPS observations at N.G.S. position for monument designated as IL Kane 21-42-7 and identified as AJ 3043 in Pingree Grove, Kane County, all coordinates are ground positions

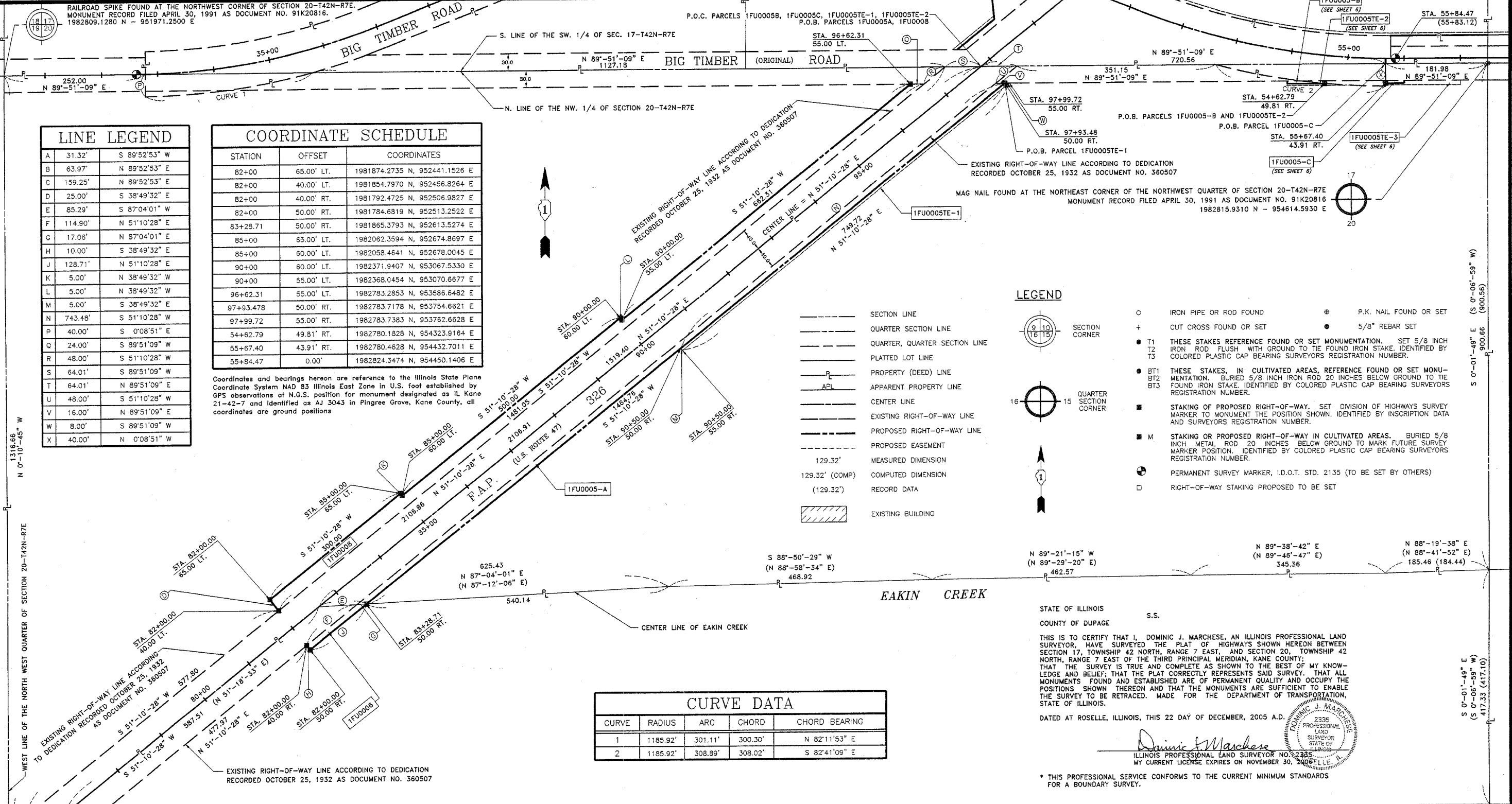

LEGEND

- SECTION LINE
- QUARTER SECTION LINE
- QUARTER, QUARTER SECTION LINE
- PLATTED LOT LINE
- PROPERTY (DEED) LINE
- APL APPARENT PROPERTY LINE
- CENTER LINE
- EXISTING RIGHT-OF-WAY LINE
- PROPOSED RIGHT-OF-WAY LINE
- PROPOSED EASEMENT
- 129.32' MEASURED DIMENSION
- 129.32' (COMP) COMPUTED DIMENSION
- (129.32') RECORD DATA
- EXISTING BUILDING
- IRON PIPE OR ROD FOUND
- + CUT CROSS FOUND OR SET
- T1 THESE STAKES REFERENCE FOUND OR SET MONUMENTATION. SET 5/8 INCH IRON ROD FLUSH WITH GROUND TO THE FOUND IRON STAKE. IDENTIFIED BY COLORED PLASTIC CAP BEARING SURVEYORS REGISTRATION NUMBER.
- BT1 THESE STAKES, IN CULTIVATED AREAS, REFERENCE FOUND OR SET MONUMENTATION. BURIED 5/8 INCH IRON ROD 20 INCHES BELOW GROUND TO THE FOUND IRON STAKE. IDENTIFIED BY COLORED PLASTIC CAP BEARING SURVEYORS REGISTRATION NUMBER.
- STAKING OF PROPOSED RIGHT-OF-WAY. SET DIVISION OF HIGHWAYS SURVEY MARKER TO MONUMENT THE POSITION SHOWN. IDENTIFIED BY INSCRIPTION DATA AND SURVEYORS REGISTRATION NUMBER.
- M STAKING OR PROPOSED RIGHT-OF-WAY IN CULTIVATED AREAS. BURIED 5/8 INCH METAL ROD 20 INCHES BELOW GROUND TO MARK FUTURE SURVEY MARKER POSITION. IDENTIFIED BY COLORED PLASTIC CAP BEARING SURVEYORS REGISTRATION NUMBER.
- ⊙ PERMANENT SURVEY MARKER, I.D.O.T. STD. 2135 (TO BE SET BY OTHERS)
- RIGHT-OF-WAY STAKING PROPOSED TO BE SET
- ⊙ SECTION CORNER
- ⊙ QUARTER SECTION CORNER
- ⊙ P.K. NAIL FOUND OR SET
- 5/8" REBAR SET

CURVE DATA				
CURVE	RADIUS	ARC	CHORD	CHORD BEARING
1	1185.92'	301.11'	300.30'	N 82°11'53" E
2	1185.92'	308.89'	308.02'	S 82°41'09" E

STATE OF ILLINOIS  
COUNTY OF DUPAGE

S.S.

THIS IS TO CERTIFY THAT I, DOMINIC J. MARCHESI, AN ILLINOIS PROFESSIONAL LAND SURVEYOR, HAVE SURVEYED THE PLAT OF HIGHWAYS SHOWN HEREON BETWEEN SECTION 17, TOWNSHIP 42 NORTH, RANGE 7 EAST, AND SECTION 20, TOWNSHIP 42 NORTH, RANGE 7 EAST OF THE THIRD PRINCIPAL MERIDIAN, KANE COUNTY; THAT THE SURVEY IS TRUE AND COMPLETE AS SHOWN TO THE BEST OF MY KNOWLEDGE AND BELIEF; THAT THE PLAT CORRECTLY REPRESENTS SAID SURVEY, THAT ALL MONUMENTS FOUND AND ESTABLISHED ARE OF PERMANENT QUALITY AND OCCUPY THE POSITIONS SHOWN THEREON AND THAT THE MONUMENTS ARE SUFFICIENT TO ENABLE THE SURVEY TO BE RETRACED. MADE FOR THE DEPARTMENT OF TRANSPORTATION, STATE OF ILLINOIS.

DATED AT ROSELLE, ILLINOIS, THIS 22 DAY OF DECEMBER, 2005 A.D.

*Dominic J. Marchesi*  
ILLINOIS PROFESSIONAL LAND SURVEYOR NO. 2335  
MY CURRENT LICENSE EXPIRES ON NOVEMBER 30, 2008

\* THIS PROFESSIONAL SERVICE CONFORMS TO THE CURRENT MINIMUM STANDARDS FOR A BOUNDARY SURVEY.

Marchese and Sons, Inc.  
land - marine - construction  
184-00282  
10 MONACO DRIVE, ROSELLE, IL 60172  
PHONE : (630) 894-5660 FAX : (630) 894-8869

PARCEL	OWNER	PERMANENT TAX NUMBER	TOTAL HOLDING	AREA TAKEN	PREVIOUSLY DEDICATED	EASEMENT	REMAINDER
			ACRES	ACRES	ACRES	ACRES	ACRES
1FU0008	Richard J. Milne, as Trustee of the Richard J. Milne Declaration of Trust dated January 4, 1991, as to an undivided 33% interest;	02 - 20 - 100 - 008	27.570	2.568	1.935	N/A	25.002
1FU0005-A	Gordon Gladstone and Julie Gladstone, husband and wife as joint tenants, as to an undivided 4.75% interest;	02 - 20 - 100 - 008		1.729	1.393	N/A	28.967
1FU0005-B	John Milne, as to an undivided 3.8% interest; Dawn Milne, as to an undivided 3.8% interest;			0.005	N/A	N/A	
1FU0005-C	John F. Holdo, as to an undivided 2.85% interest and Acres-Big Timber, L.L.C., an Illinois limited liability company, as to an undivided 51.8% interest			0.130	N/A	N/A	
1FU0005TE-1				N/A	N/A	0.086	
1FU0005TE-2				N/A	N/A	0.006	
1FU0005TE-3			N/A	N/A	0.021		
1FU0006	Dianne Goebbert as Trustee of the Diane Goebbert Trust dated December 14, 1995 as to an undivided 50% interest and Terry Goebbert as Trustee of the Terry Goebbert Trust dated December 21, 1995 as to an undivided 50% interest	02 - 20 - 100 - 009	21.119	0.570	0.542	N/A	20.549

RECEIVED  
JUL 31 2006  
PLATS & LEGALS

PLAT OF HIGHWAYS  
STATE OF ILLINOIS  
DEPARTMENT OF TRANSPORTATION  
F.A.P. 326 (IL 47)

SECTION : AT BIG TIMBER ROAD KANE COUNTY  
PROJECT : JOB NO.: R-91-011-05  
STATION : 82+00.00 TO STATION : 57+00.00  
SCALE : 1 INCH = 80 FEET SHEET : 5 of 6

BUREAU OF LAND ACQUISITION  
201 WEST CENTER COURT  
SCHAUMBURG, ILLINOIS 60196-1096

AS DOCUMENT NO.