

*REF-pmk03
*REF-pmk04

CONTRACT NO. 62843

F.A.P. RTE.	SECTION	COUNTY	TOTAL SHEETS	SHEET NO.
326	106-N-1	KANE	82	33
STA.		TO STA.		
FED. ROAD DIST. NO.		ILLINOIS FED. AID PROJECT		

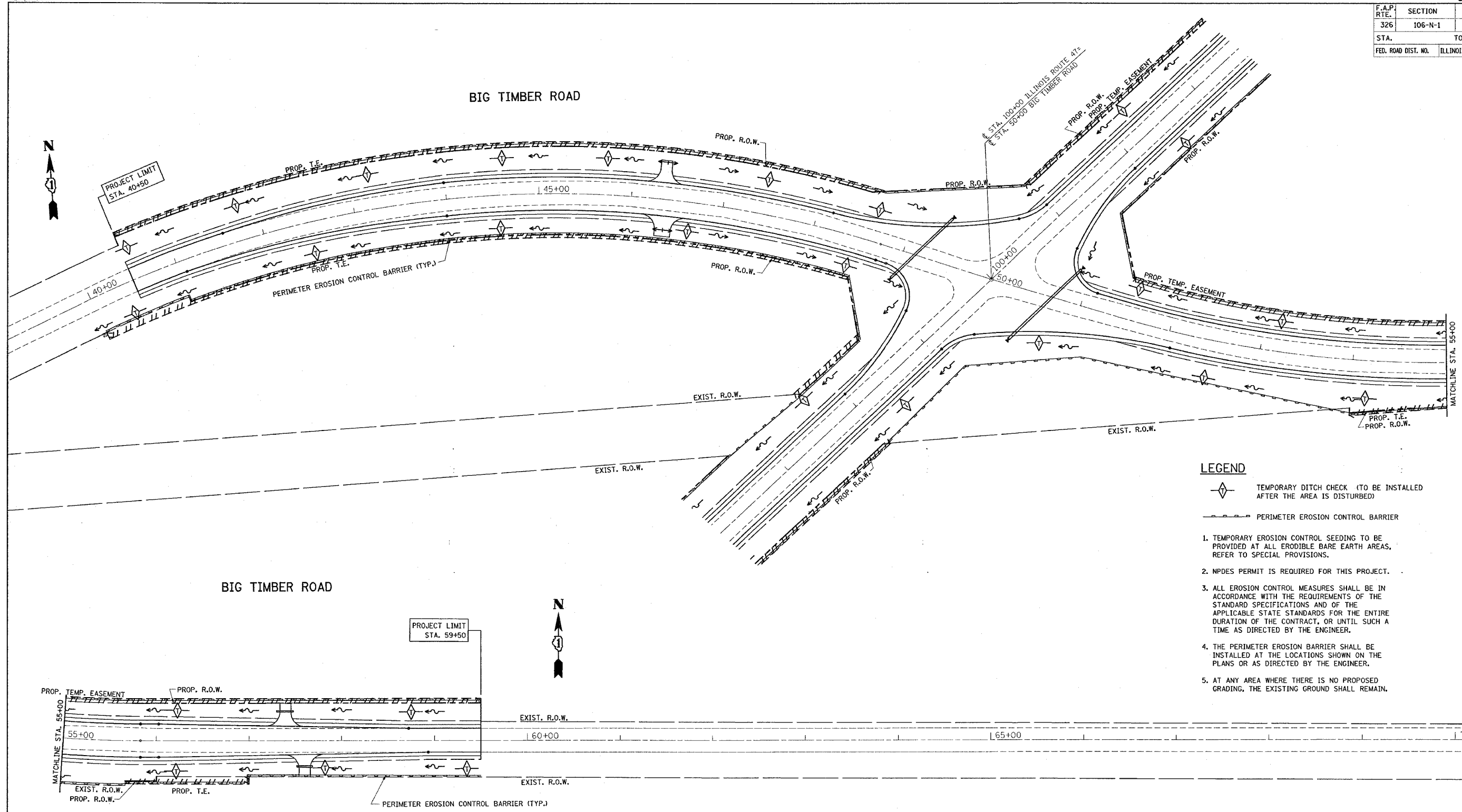

- LEGEND**
- TEMPORARY DITCH CHECK (TO BE INSTALLED AFTER THE AREA IS DISTURBED)
 - PERIMETER EROSION CONTROL BARRIER
1. TEMPORARY EROSION CONTROL SEEDING TO BE PROVIDED AT ALL ERODIBLE BARE EARTH AREAS, REFER TO SPECIAL PROVISIONS.
 2. NPDES PERMIT IS REQUIRED FOR THIS PROJECT.
 3. ALL EROSION CONTROL MEASURES SHALL BE IN ACCORDANCE WITH THE REQUIREMENTS OF THE STANDARD SPECIFICATIONS AND OF THE APPLICABLE STATE STANDARDS FOR THE ENTIRE DURATION OF THE CONTRACT, OR UNTIL SUCH A TIME AS DIRECTED BY THE ENGINEER.
 4. THE PERIMETER EROSION BARRIER SHALL BE INSTALLED AT THE LOCATIONS SHOWN ON THE PLANS OR AS DIRECTED BY THE ENGINEER.
 5. AT ANY AREA WHERE THERE IS NO PROPOSED GRADING, THE EXISTING GROUND SHALL REMAIN.

REVISIONS	
NAME	DATE

ILLINOIS DEPARTMENT OF TRANSPORTATION

BIG TIMBER RD AT IL. RTE. 47

EROSION CONTROL PLAN

SCALE: 1"=50'

DATE 2/28/2007

DRAWN BY _____

CHECKED BY _____

REV. 1

PLOT DATE = 2/28/2007
FILE NAME = C:\Projects\1080503\eh_erosion.dgn
JOB NO = 1080503 / IN.
USER NAME = sbarrd