CONTRACT NO. 62895

F.A.I. RTE.	SECTION	COUNTY	TOTAL SHEETS	SHEET NO.
55	99 (1&2) WRS	WILL	334	146
STA.		TO STA.		
FED. ROAD DIST. NO.	ILLINOIS	FED. AID PROJECT		

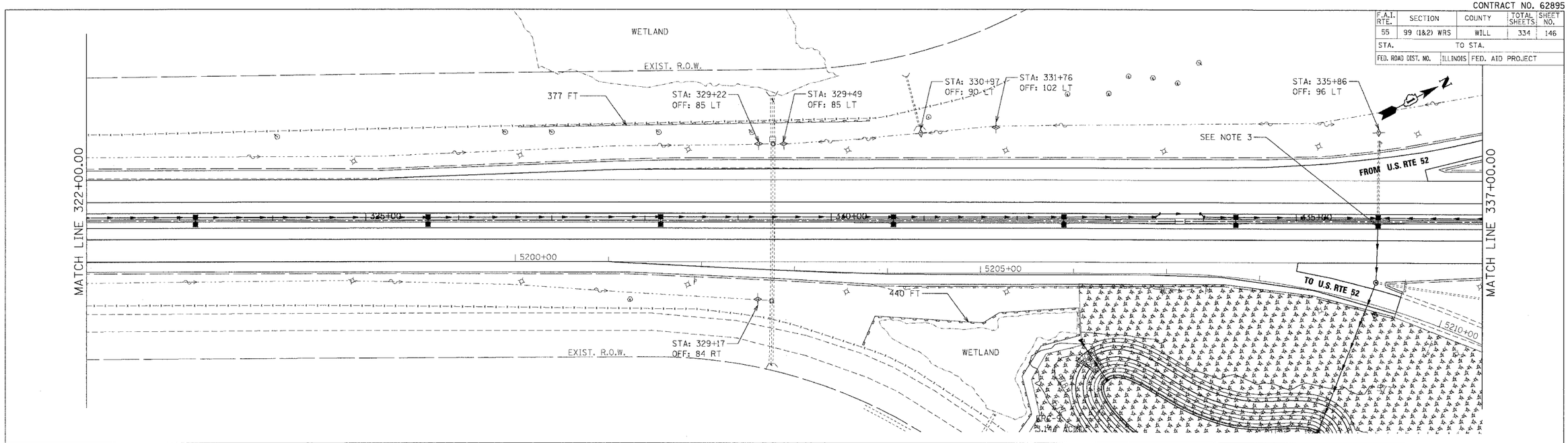

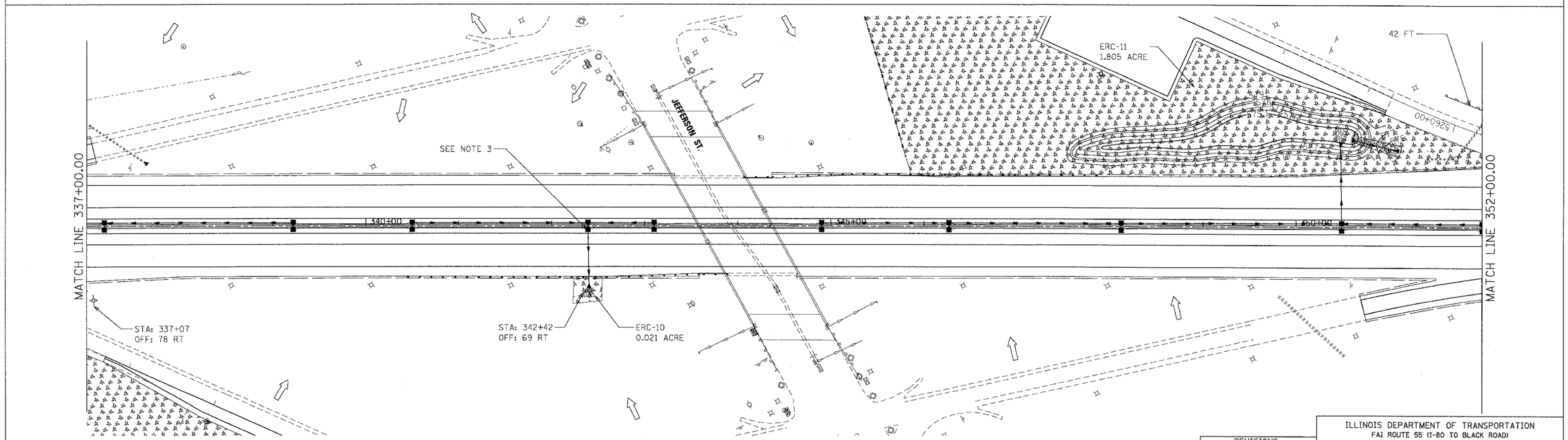

LEGEND

- INLET FILTERS
- TEMPORARY DITCH CHECK
- TEMPORARY EROSION CONTROL SEEDING AND MULCH METHOD 2
- RIPRAP CLASS A3 & A4
- TEMPORARY SILT FENCE
- OUTLET
- SHEET FLOW

NOTES:

1. FOR PERMANENT STRUCTURE, PERMANENT PIPE AND SEDIMENT CONTROL INLET FILTER, SEE DRAINAGE SCHEDULES, SHEETS 169 TO 175.

2. FOR ERC-9 AND ERC-11 DISTURBED AREAS SEE EROSION AND SEDIMENT ONTROL, DETENTION BASINS, SHEET 149. THE ACREAGE FOR ERC-9 AND ERC-11 (AS LISTED HERE) REPRESENTS THE WHOLE DISTURBED AREA, AS SHOWN IN SHEET 149.

3. TEMPORARY STRUCTURES (3364) AND (3383) SHALL BE CONSTRUCTED FOR INTERIM DRAINAGE IN PRE-STAGE ALONG WITH PIPES (363) AND (382) RESPECTIVELY. THE EXISTING DITCH SHALL BE GRADED AROUND STRUCTURE GRATES FOR POSITIVE DRAINAGE. THE GRADING SIDE SLOPES NO STEEPER THAN 3H : 1V AND LONGITUDINAL GRADES NO STEEPER THAN 6H : 1V. THE COST OF GRADING THE DITCH AT THE STRUCTURE SHALL BE INCLUDED IN THE CONTRACT UNIT PRICE FOR STORM SEWERS OF THE TYPE, SIZE AND CLASS SPECIFIED.

REVISIONS	
NAME	DATE

ILLINOIS DEPARTMENT OF TRANSPORTATION
FAI ROUTE 55 (I-80 TO BLACK ROAD)
WIDENING AND RESURFACING

EROSION AND SEDIMENT CONTROL
FAI 55
STA. 322+00.00 TO STA. 352+00.00

SCALE: 1"=50'
DRAWN BY SN
DATE 03/15/07
CHECKED BY TKL

TENG
TENG & ASSOCIATES, INC.
ENGINEERS/ARCHITECTS/PLANNERS
CHICAGO, ILLINOIS

PLOT DATE = $DATE$
FILE NAME = $FILEL$
PLOT SCALE = $SCALE$
USER NAME = $USER$

..\VL99A001.DGN, ..\VR86A003.DGN, ..\VR99A001.DGN, ..\VR99A002.DGN, ..\NT86A001.DGN, ..\NT86A002.DGN, ..\VL86A001.DGN, ..\NT86A003.DGN, ..\VL99A001.DGN, ..\VL99A002.DGN, ..\VX86A001.DGN, ..\VX86A002.DGN, ..\VX86A003.DGN, ..\VX86A004.DGN, ..\VX86A005.DGN, ..\VX86A006.DGN
3-15-2007, 10:24:24 GARLIAA2 S:\DOCUMENT\62895B\CIVIL\DGN\C86A007.SH