

PLOT DATE: # 04/25/20
 FILE NAME: # 04/25/20
 PLOT SCALE: # 1/4"=1'-0"
 USER NAME: # 04/25/20

CONTRACT NO. 62895

F.A.I. RTE.	SECTION	COUNTY	TOTAL SHEETS	SHEET NO.
55	99 (1&2) WRS	WILL	334	147
STA.		TO STA.		
FED. ROAD DIST. NO.		ILLINOIS FED. AID PROJECT		

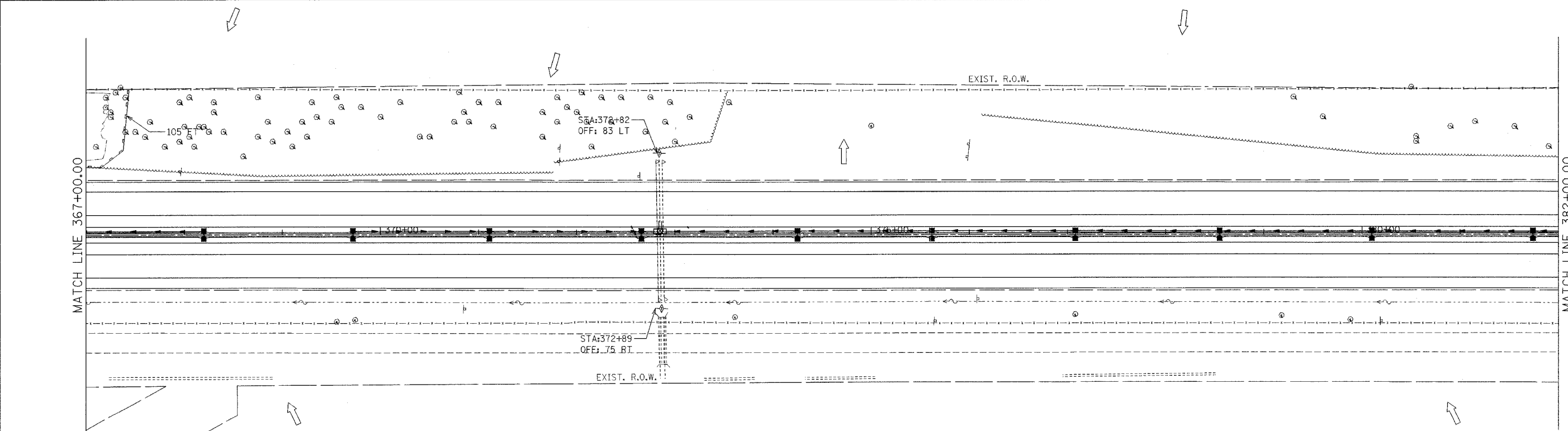
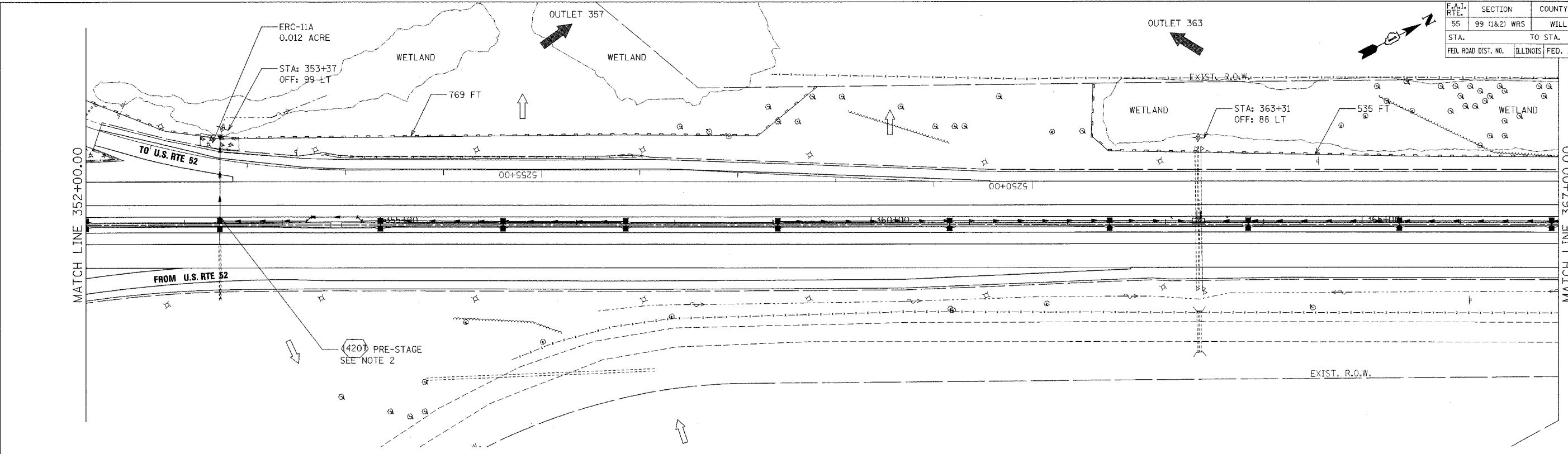

NOTES:

- FOR PERMANENT STRUCTURE, PERMANENT PIPE AND SEDIMENT CONTROL INLET FILTER, SEE DRAINAGE SCHEDULES, SHEETS 169 TO 175.
- TEMPORARY END SECTION (420') SHALL BE CONSTRUCTED FOR INTERIM DRAINAGE IN PRE-STAGE ALONG WITH PIPE (420'). THE EXISTING DITCH SHALL BE GRADED AT THE END SECTION OPENING FOR POSITIVE DRAINAGE. THE GRADING SIDE SLOPES NO STEEPER THAN 3H : 1V AND LONGITUDINAL GRADES NO STEEPER THAN 6H : 1V. THE COST OF GRADING THE DITCH AT THE END SECTION SHALL BE INCLUDED IN THE CONTRACT UNIT PRICE FOR STORM SEWERS OF THE TYPE, SIZE AND CLASS SPECIFIED. INLET AND PIPE PROTECTION SHALL BE CONSTRUCTED AND MAINTAINED UNTIL THE MEDIAN DITCH IS GRADED TO DRAIN INTO THE STRUCTURE THROUGH THE GRATE. INLET AND PIPE PROTECTION WILL BE PAID FOR AT THE CONTRACT UNIT PRICE EACH.

LEGEND

- INLET FILTERS
- TEMPORARY DITCH CHECK
- TEMPORARY EROSION CONTROL SEEDING AND MULCH METHOD 2
- RIPRAP CLASS A3 & A4
- TEMPORARY SILT FENCE

- OUTLET
- SHEET FLOW

REVISIONS	
NAME	DATE

ILLINOIS DEPARTMENT OF TRANSPORTATION
 FAI ROUTE 55 (I-80 TO BLACK ROAD)
 WIDENING AND RESURFACING

**EROSION AND SEDIMENT CONTROL
 FAI 55
 STA. 352+00.00 TO STA. 382+00.00**

SCALE: 1"=50'
 DATE: 03/22/07
 DRAWN BY: SN
 CHECKED BY: TKL

TENG
 TENG & ASSOCIATES, INC.
 ENGINEERS/ARCHITECTS/PLANNERS
 CHICAGO, ILLINOIS