CONTRACT NO. 62895

F.A.I. RTE.	SECTION	COUNTY	TOTAL SHEETS	SHEET NO.
55	99 (1&2) WRS	WILL	334	157
STA.		TO STA.		
FED. ROAD DIST. NO.	ILLINOIS	FED. AID PROJECT		

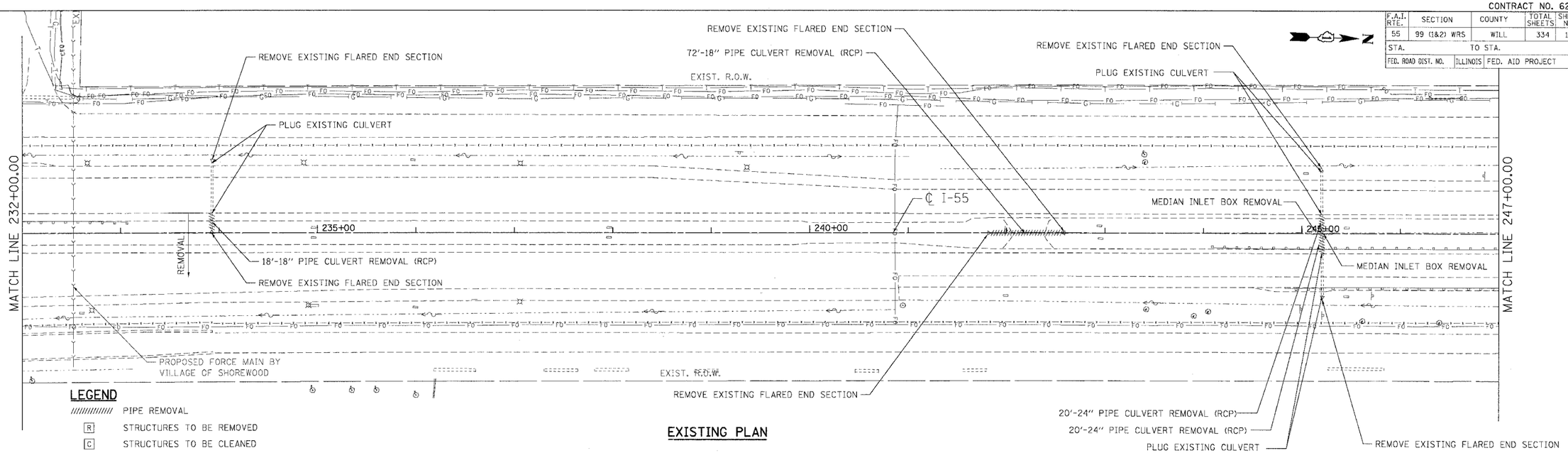

LEGEND

PIPE REMOVAL

[R] STRUCTURES TO BE REMOVED

[C] STRUCTURES TO BE CLEANED

EXISTING PLAN

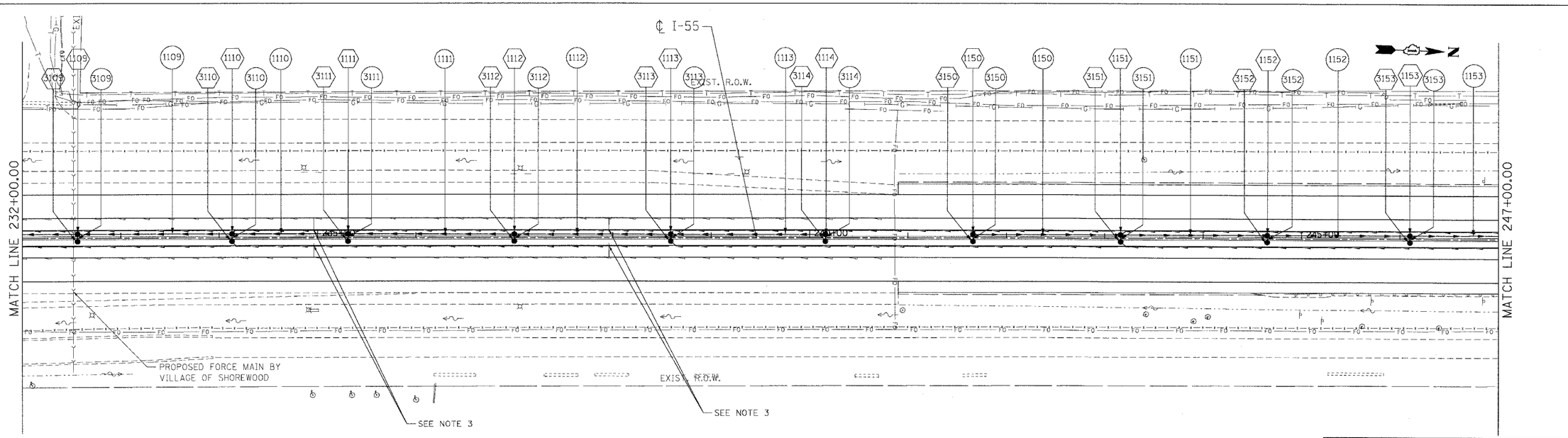

LEGEND

(1001) STRUCTURE NUMBER

(GR 1001) GRATING FOR STRUCTURE

(1001) PIPE NUMBER

STORM SEWER

CATCH BASIN

MANHOLE

FLARED END SECTION

HEADWALL

PIPE UNDERDRAINS

NOTES

1. FOR STRUCTURE AND PIPE INFORMATION SEE DRAINAGE SCHEDULES, SHEETS 169, 170, 171, 172, 173, 174 AND 175.
2. PROPOSED SEWER AND CULVERT CROSSING BENEATH THE EXISTING PAVEMENT SHALL BE CONSTRUCTED DURING PRE-STAGE PER THE STAGING AND TRAFFIC CONTROL PLANS. SEE ROADWAY PLANS FOR PATCHING DETAILS.
3. "CONNECT EXISTING PIPE UNDERDRAIN 6" TO PROPOSED PIPE UNDERDRAINS 6". THE COST FOR MAKING THE CONNECTIONS USING APPROVED FITTINGS IS TO BE INCLUDED IN THE COST OF PIPE UNDERDRAINS 6" (SPECIAL), (TYPICAL).

PROPOSED PLAN

REVISIONS	
NAME	DATE

ILLINOIS DEPARTMENT OF TRANSPORTATION
FAI ROUTE 55 (I-80 TO BLACK ROAD)
WIDENING AND RESURFACING

DRAINAGE AND UTILITY PLAN
FAI 55
STA. 232+00.00 TO STA. 247+00.00

SCALE: 1"=50'

DRAWN BY MRK

DATE 03/15/07

CHECKED BY TKL

TENG

TENG & ASSOCIATES, INC.
ENGINEERS/ARCHITECTS/PLANNERS
CHICAGO, ILLINOIS

PLOT DATE = $DATE$
FILE NAME = $FILEN$
PLOT SCALE = $SCALE$
USER NAME = $USER$

\\VAL-991A201.DGN, \\VR0614002.DGN, \\VR0614002C.DGN, \\VR0914021.DGN, \\VR0914021L.DGN, \\VR0614001.DGN, \\VR0614001L.DGN, \\VP0614001.DGN, \\VL0614001.DGN, \\UT0614002.DGN, \\UL0614002.DGN, \\UT0914001.DGN, \\UL0914001.DGN, \\VX0614002.DGN, \\VX0614002L.DGN, \\VX0914001.DGN, \\VX0914001L.DGN
3-15-2007,16:20:53 DARCIAVZ SA:\DOCUMENT\02361581\CIVIL\DGN\D0614007.SHT