

F.A.I. RTE.	SECTION	COUNTY	TOTAL SHEETS	SHEET NO.
80	(50-3HB)BP	LASALLE	8	7

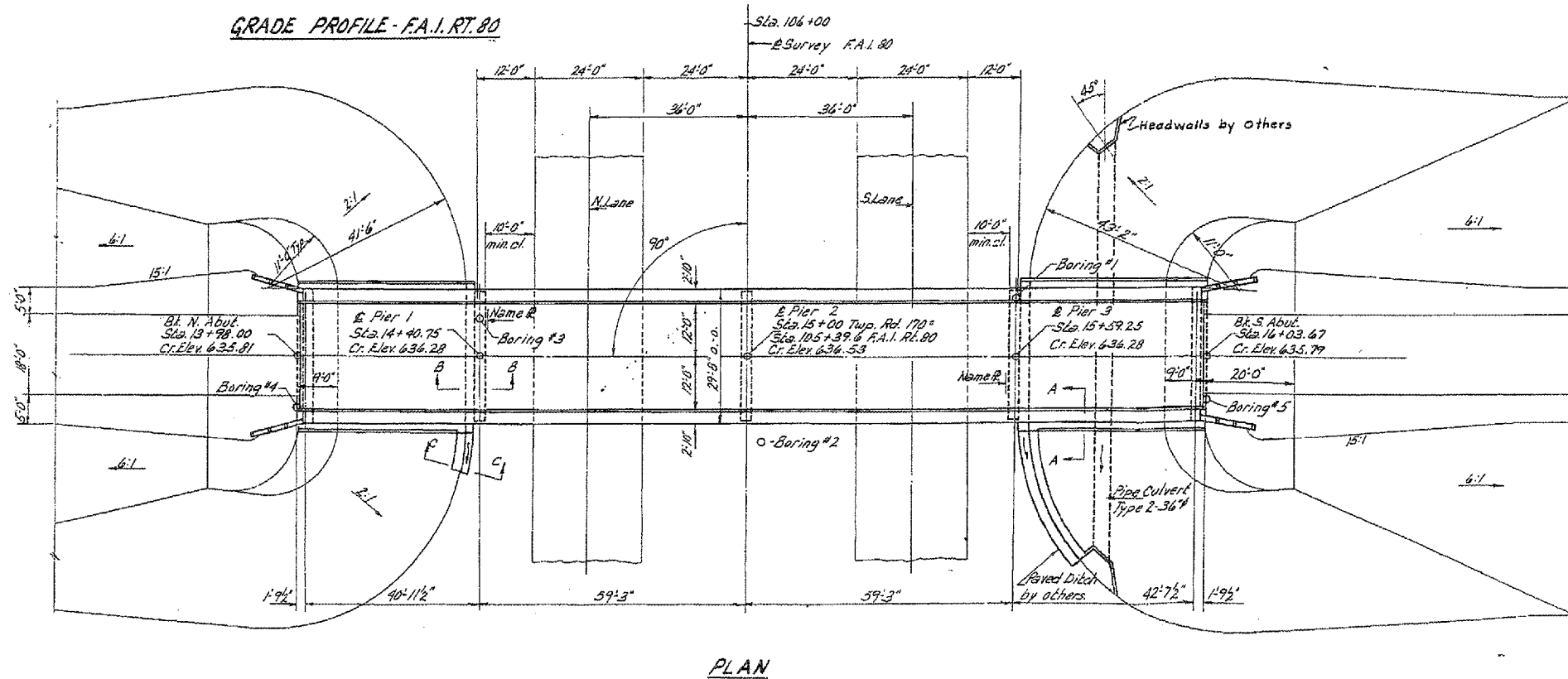
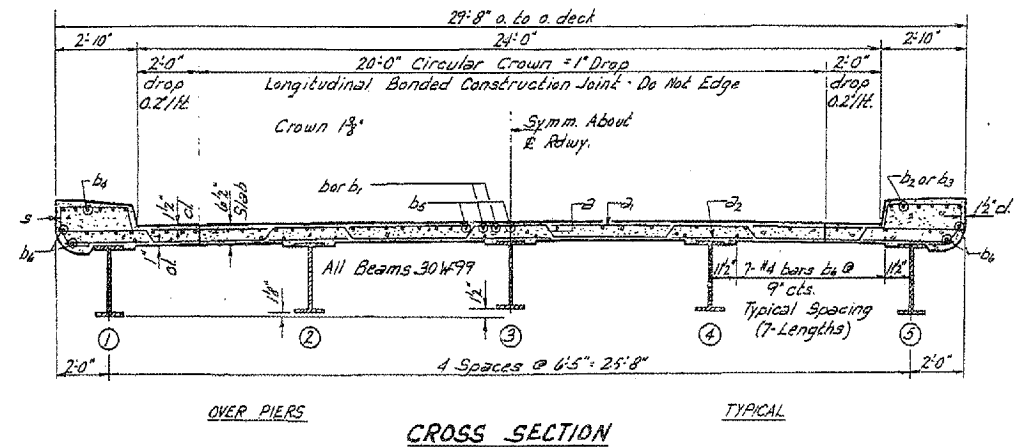
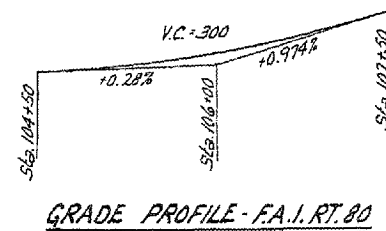
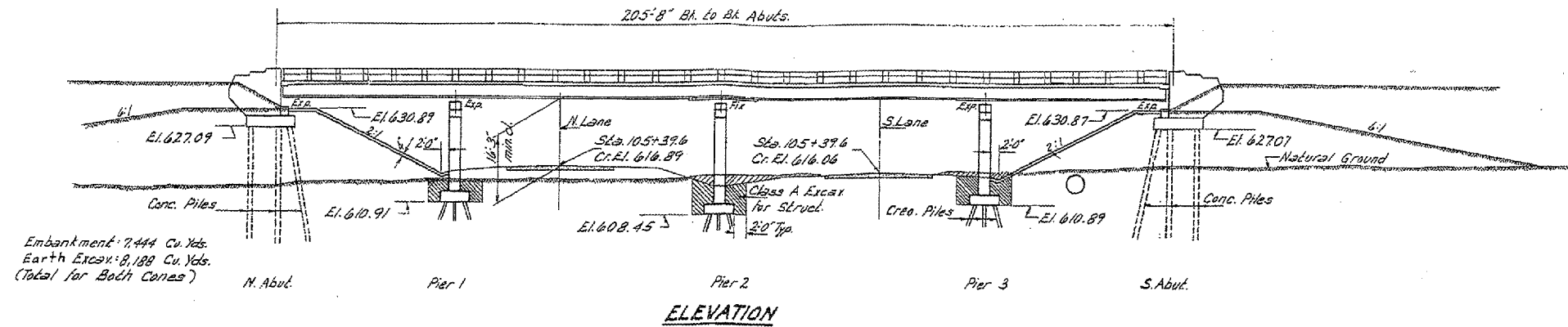

PLAN

"FOR INFORMATION ONLY"

REVISIONS	
NAME	DATE

ILLINOIS DEPARTMENT OF TRANSPORTATION  
**EXISTING STRUCTURE PLANS**  
 FAI ROUTE 80 (I-80) SECTION (50-3HB)BP  
 LASALLE COUNTY  
 SN050-0127 (TR 170)

Date: 03/12/2007  
 project:cs/bridgepaint\_07/050-0127.dgn