CONTRACT NO. 72900

| F.A.U RTE. | SECTION | COUNTY | TOTAL SHEETS | SHEET NO. |
|---|---|---|---|---|
| 7706 | • | LOGAN | 111 | 42 |
| STA. | | TO STA. | | |
| FED. ROAD DIST. NO. | ILLINOIS | FED. AID PROJECT | | |

• 103 & 22(I.N.TS)

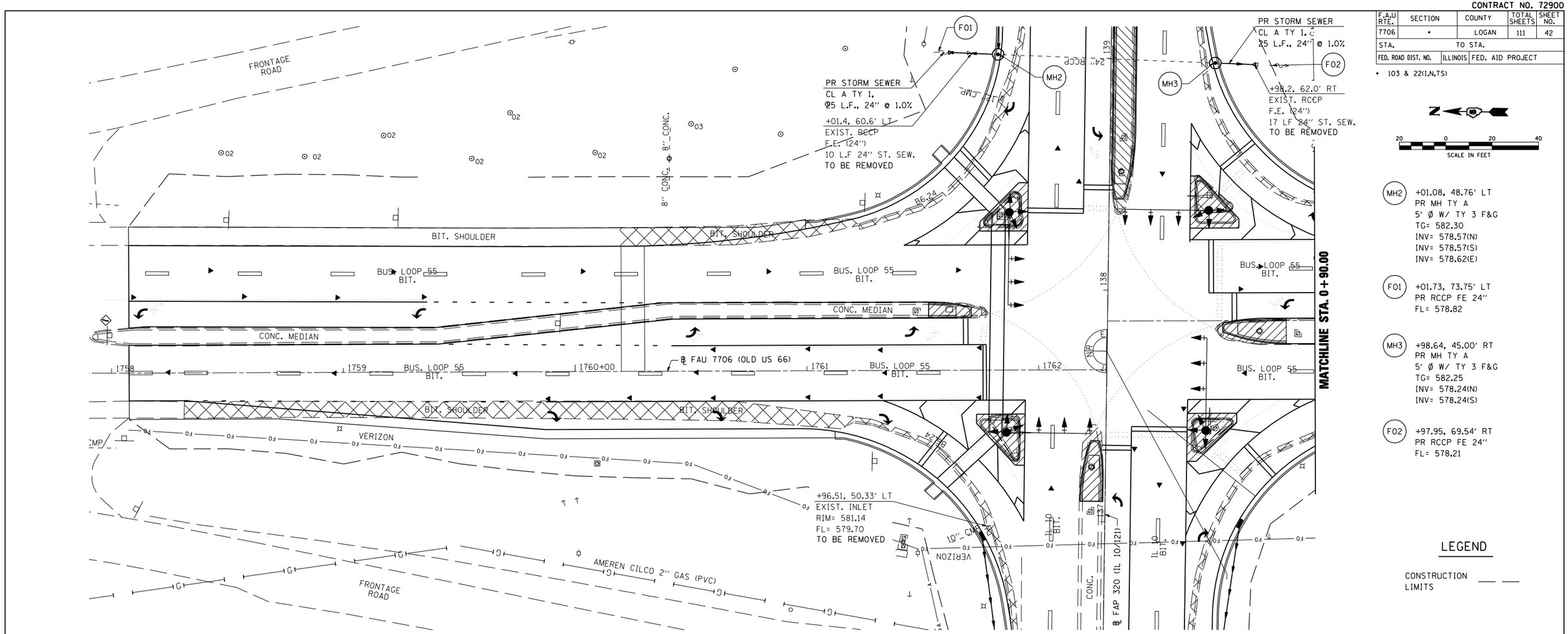


MH2 +01.08, 48.76' LT
PR MH TY A
5' Ø W/ TY 3 F&G
TG= 582.30
INV= 578.57(N)
INV= 578.57(S)
INV= 578.62(E)

F01 +01.73, 73.75' LT
PR RCCP FE 24"
FL= 578.82

MH3 +98.64, 45.00' RT
PR MH TY A
5' Ø W/ TY 3 F&G
TG= 582.25
INV= 578.24(N)
INV= 578.24(S)

F02 +97.95, 69.54' RT
PR RCCP FE 24"
FL= 578.21

LEGEND

CONSTRUCTION LIMITS

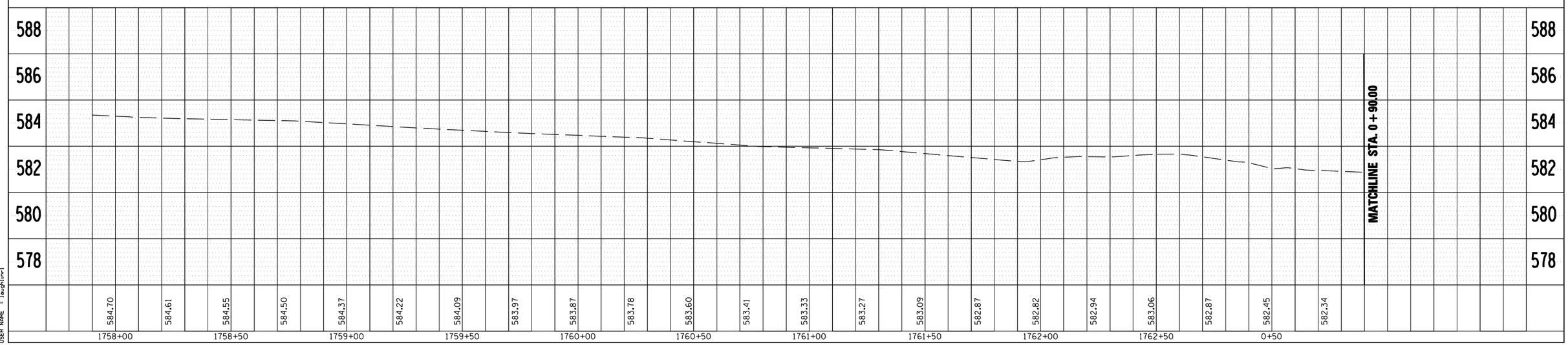


PLAN
SURVEYED
PLOTTED
ALIGNMENT CHECKED
ELEV. OF INV. CHECKED
CADD FILE NAME
NOTE BOOK
NO.
BY
DATE

PROFILE
SURVEYED
PLOTTED
GRADES CHECKED
STAL NOTED
STRUCTURE NOTATNS CHKD
NOTE BOOK
NO.
BY
DATE

PLOT DATE = 3/20/2007
FILE NAME = c:\projects\d653384\shplandrng663.dgn
PLOT SCALE = 40.0000 ' / IN.
USER NAME = begtlrr

**FAU 7706 (OLD U.S. 66\LINCOLN PKWY) – DRAINAGE**