F.A. RTE.	SECTION	COUNTY	TOTAL SHEETS	SHEET NO.
---	06-00062-00-RS	COOK	41	17
STA. 111+00.00	TO STA. 123+13.87			
FED. ROAD DIST. NO.	ILLINOIS	FED. AID PROJECT		

CONTRACT NO. 83920

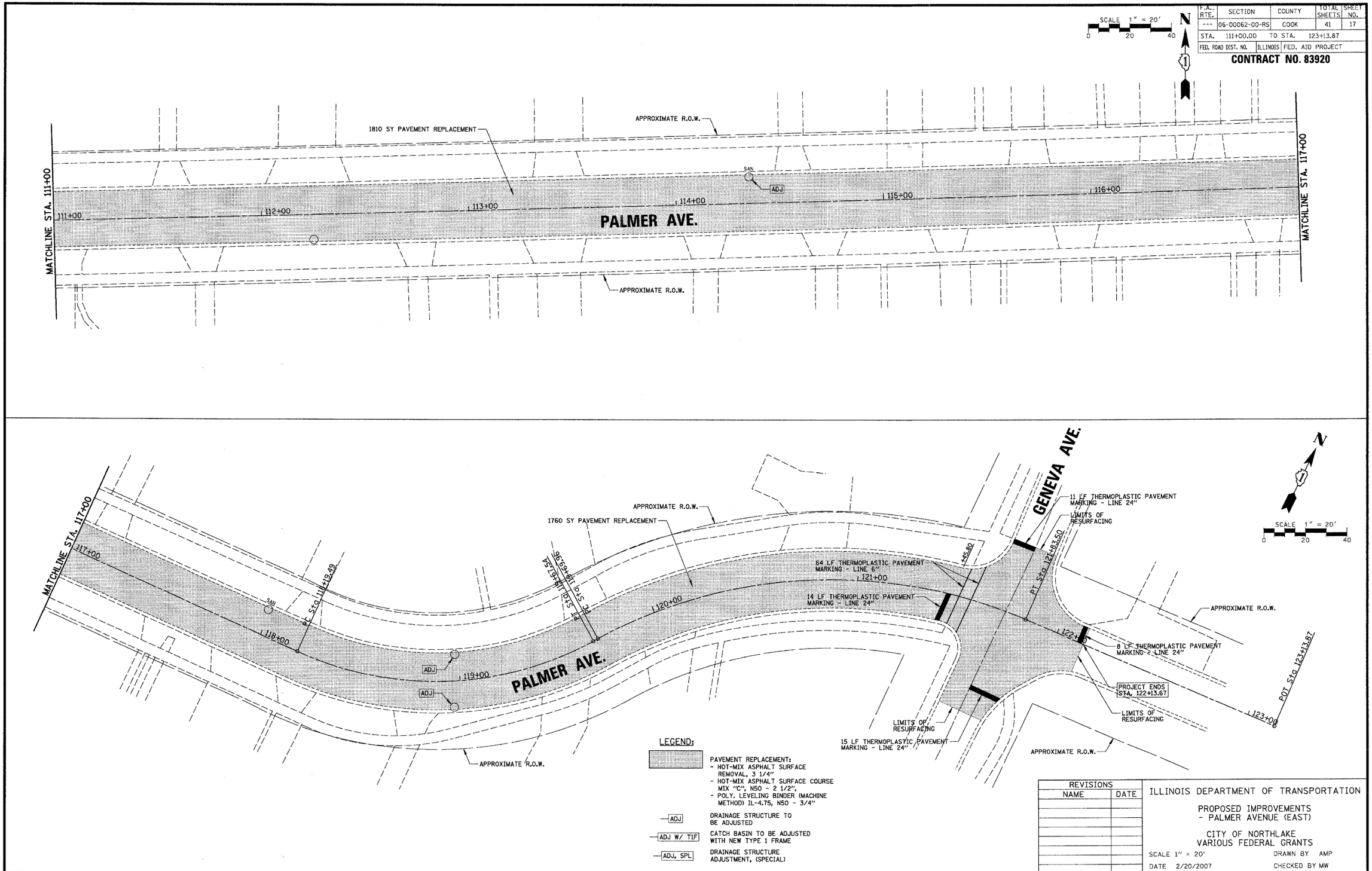

LEGEND:

PAVEMENT REPLACEMENT:
- HOT-MIX ASPHALT SURFACE REMOVAL, 3 1/4"
- HOT-MIX ASPHALT SURFACE COURSE MIX "C", N50 - 2 1/2",
- POLY. LEVELING BINDER (MACHINE METHOD) IL-4.75, N50 - 3/4"

ADJ — DRAINAGE STRUCTURE TO BE ADJUSTED

ADJ W/ T1F — CATCH BASIN TO BE ADJUSTED WITH NEW TYPE 1 FRAME

ADJ, SPL — DRAINAGE STRUCTURE ADJUSTMENT, (SPECIAL)

REVISIONS	
NAME	DATE

ILLINOIS DEPARTMENT OF TRANSPORTATION

PROPOSED IMPROVEMENTS
- PALMER AVENUE (EAST)

CITY OF NORTHLAKE
VARIOUS FEDERAL GRANTS

SCALE 1" = 20' DRAWN BY AMP

DATE 2/20/2007 CHECKED BY MW

CHRISTOPHER B. BURKE ENGINEERING LTD.
9575 West Higgins Road, Suite 600
Rosemont, Illinois 60018
(847) 823-0500

PLAN — SURVEYED / PLOTTED / ALIGNMENT CHECKED / RT. OF WAY CHECKED / CADD FILE NAME N:\NORTHLAKE\94320C68\Civil\dc68_pal_pln4.pln — NOTE BOOK NO. — BY — DATE

PROFILE — SURVEYED / PLOTTED / GRADES CHECKED / B.M. NOTED / STRUCTURE NOTATNS CHKD — NOTE BOOK NO. — BY — DATE

2/20/2007 N:\NORTHLAKE\94320C68\Civil\dc68_pal_pln4.pln