

STATE OF ILLINOIS  
DEPARTMENT OF TRANSPORTATION  
LA SALLE COUNTY

PLANS FOR PROPOSED  
FEDERAL-AID SECONDARY PROJECT

F.A.S. ROUTE 262 (C.H. 8) SECTION 07-00264-01-WR  
PROJECT NO. SR- 262(104) JOB NO. C-93-054-07

CONTRACT NO. 87344

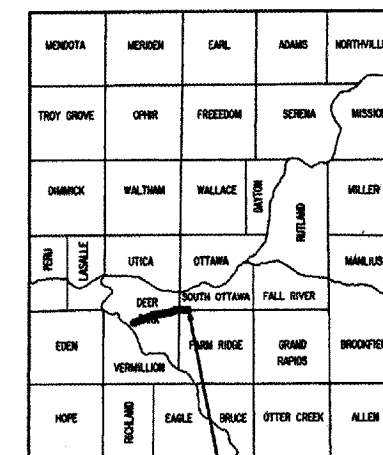

PROPOSED IMPROVEMENT

**INDEX OF SHEETS**

1. COVER
2. TYPICAL SECTIONS
3. SUMMARY OF QUANTITIES, STANDARDS AND GENERAL NOTES
- 4-5. QUANTITY SCHEDULES
6. PLAN SHEET STA. 10+00 TO STA. 128+00
7. PLAN SHEET STA. 127+00 TO STA. 236+69
8. DETAILS

SEC. 07-00264-01-WR BEGINS STA. 10+00

SEC. 07-00264-01-WR ENDS STA 236+69

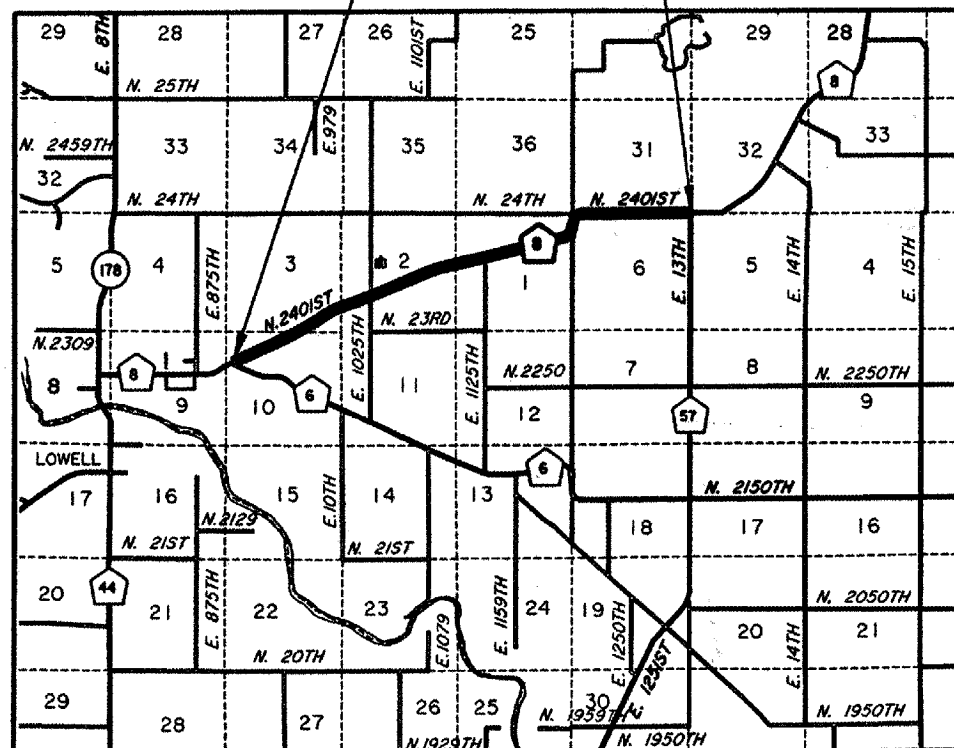

**PREVIOUS SECTIONS**

SEC. 52 MFT  
83-00052-02-RS  
93-00264-00-SM

GROSS AND NET LENGTH = 22,669 FT. = 4.2934 MI.

2007 ADT = 400-650 MAJOR COLLECTOR  
2027 ADT = 415-675 DESIGN SPEED = 50 MPH



THESE PLANS WERE PREPARED BY ME OR BY A  
FULL-TIME MEMBER OF MY STAFF WORKING  
UNDER MY PERSONAL SUPERVISION

*Lawrence J. Kinzer* 3/29/07  
DATE  
LAWRENCE J. KINZER  
COUNTY ENGINEER  
I.R.P.E. #62-40162 II-30-07 EXP.

NOTE:  
SEC. 07-00264-01-WR STA. 10+00  
LOCATED APPROX. 125' EAST OF  
CENTERLINE OF N 2150th RD (CH 6)

SEC. 07-00264-01-WR STA. 236+69  
LOCATED APPROX. 25' EAST OF  
CENTERLINE OF E. 13th ROAD (CH 57)

THE ACCEPTANCE OF THIS PROJECT IS BASED ON THE  
MINIMUM DESIGN CRITERIA FOR A FEDERAL AID 3-R  
PROJECT

PASSED: 3/30 2007  
*Kenneth R. Long*  
DISTRICT ENGINEER OF ROADS AND STREETS

APPROVED: 3/30/07  
*George F. Ryan*  
DEPUTY DIRECTOR REGION 2 ENGINEER

STATE OF ILLINOIS  
DEPARTMENT OF TRANSPORTATION

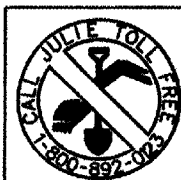

**CALL JULIE**  
48 Hours Before You Dig.  
1-800-892-0123