CONTRACT NO. 97297

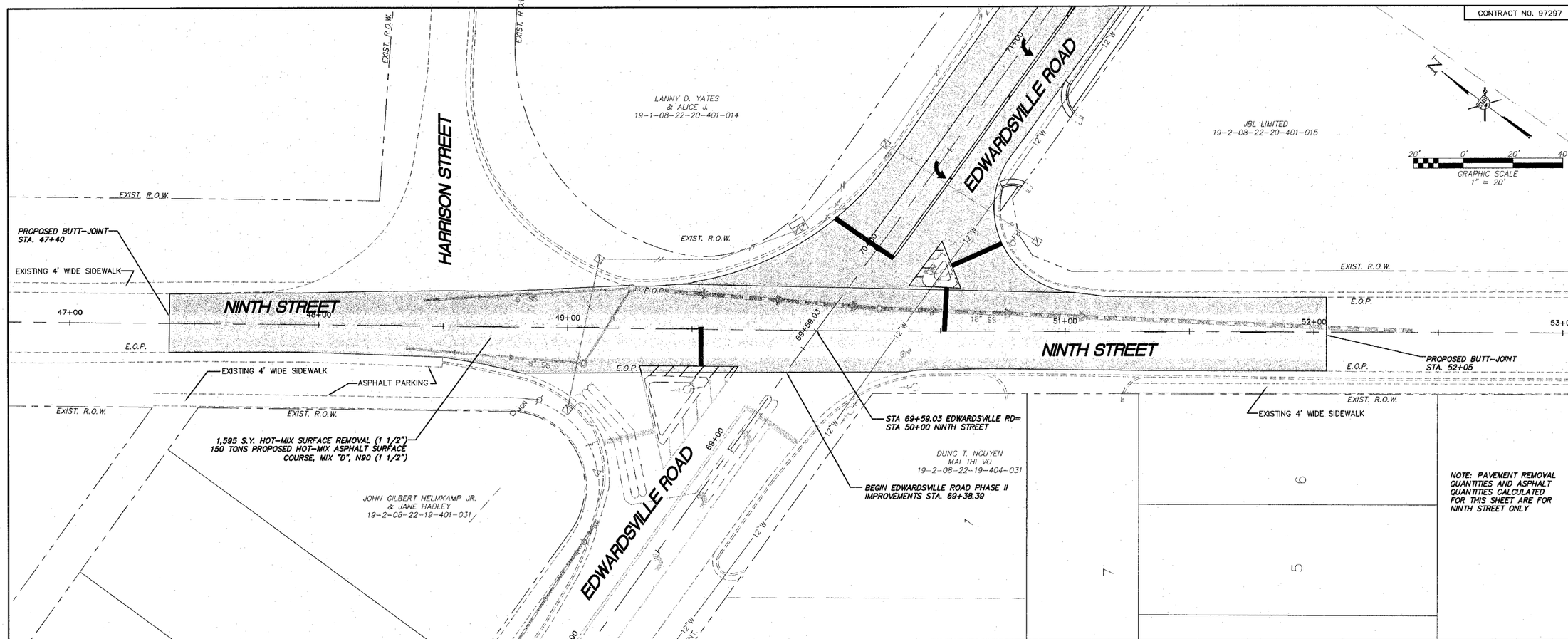


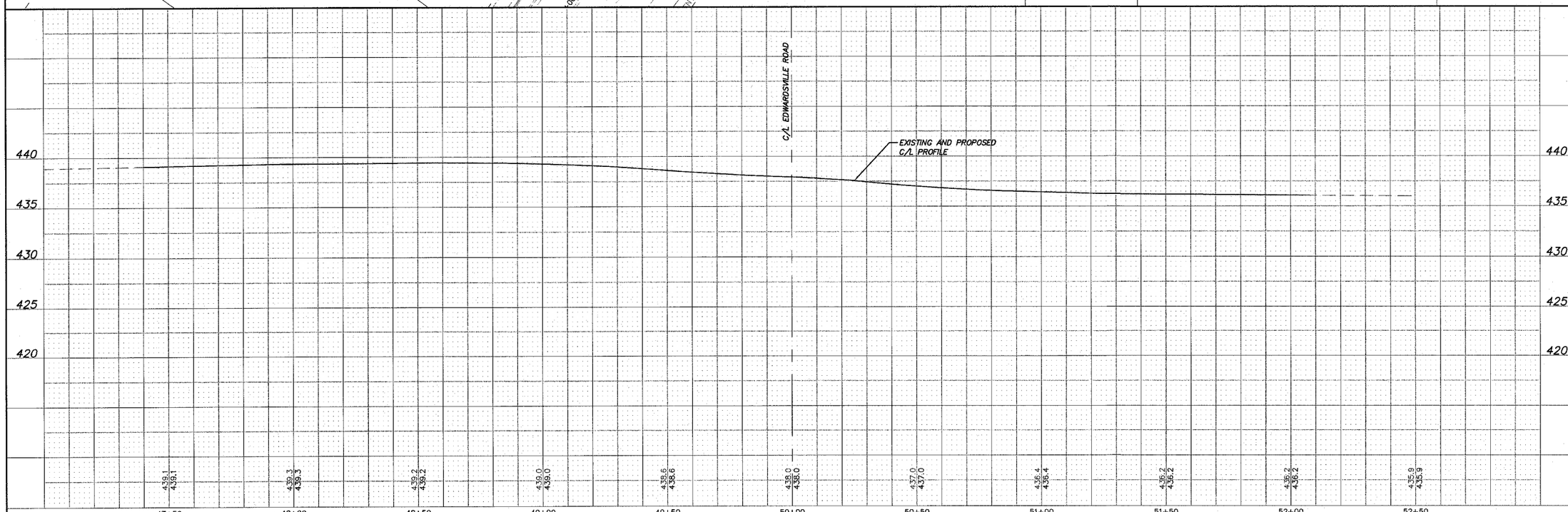


REVISIONS

SMS ENGINEERS
Sheppard, Morgan & Schwaab, Inc.
CONSULTING ENGINEERS AND LAND SURVEYORS
215 Market Street, P.O. Box E, Alton, IL 62002 618/462-9755 E-mail: mail@smsengineers.com
10 Central Industrial Drive, Granite City, IL 62040 618/877-9700 E-mail: mail@smsengineers.com
DESIGN FIRM # 184-000992

# EDWARDSVILLE ROAD PHASE II (FAU 8980)
## SECTION 05-00043-02-WR
## WOOD RIVER, ILLINOIS
## PLAN PROFILE

| | |
|---|---|
| DWG. NO. | Edwardsville road phs II PPa.dwg |
| REF. BK. | PG. |
| JOB NO. | 286614 |
| DSN. BY: | CLA |
| DWN. BY: | CDP-jmk |
| CHK. BY: | JHH |
| DATE: | JANUARY, 2007 |
| SCALE: | HORZ.: 1"= 20' VERT.: 1"= 5' |
| SHEET | 11 OF 31 |

J:\and projects\W RIVER PW (286614)\dwg\Edwardsville road phs II PPa.dwg, 2/21/2007 12:20:13 PM, jkennedy, 1:20